L184
B1
1928/29-1929/30

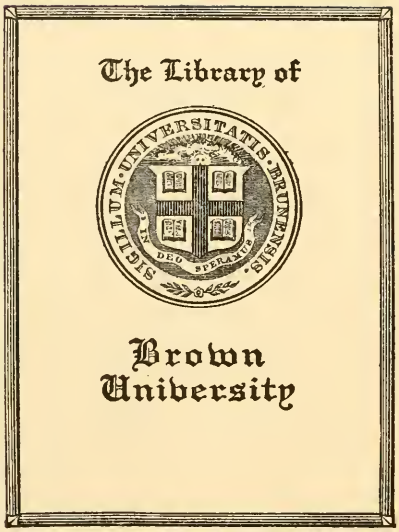

Educational Publication No. 155 Division of Publications No. 48

# BIENNIAL REPORT

OF THE

# SUPERINTENDENT OF PUBLIC INSTRUCTION

OF

# NORTH CAROLINA

FOR THE SCHOLASTIC YEARS
1928-1929 and 1929-1930

---

## PART I
## SUMMARY AND RECOMMENDATIONS

Published by the
State Superintendent of Public Instruction
Raleigh, N. C.

B1
1928/29-1929/30

# LETTER OF TRANSMITTAL

STATE OF NORTH CAROLINA
DEPARTMENT OF PUBLIC INSTRUCTION,
RALEIGH, N. C.

*To His Excellency,* GOVERNOR O. MAX GARDNER,
*and*
*To the* MEMBERS OF THE GENERAL ASSEMBLY OF 1931:

Under the provisions of C. S. III, 5403 (1) and of chapter 248, Public Laws of 1929, and in compliance therewith, I am submitting my official report as State Superintendent of Public Instruction. This report, while pertaining especially to the operation of the public schools for the biennium ending June thirtieth, one thousand nine hundred thirty, presents certain facts from former years as basic comparative material.

The facts submitted herein are neither elaborate nor exhaustive. Sufficient material is included, however, to indicate the trends and to be symptomatic of what is going on. Subsequent parts of this report, as shown in the introduction, furnish detailed tabulation of statistical and financial records which have been collected from all the administrative units of the State.

Certain recommendations are also submitted for your consideration. They suggest lines of development which, in my opinion, if followed would greatly improve the total school situation in the State. These pertain largely to the development of administrative machinery which can be operated along lines of business efficiency and sound economy.

I believe you will be much gratified and greatly encouraged by the evidences of healthy expansion and sound development which have taken place throughout the system.

Very respectfully submitted,

A. T. Allen

*State Superintendent of Public Instruction.*

596117

# PART I

# SUMMARY AND RECOMMENDATIONS

## CONTENTS

### CHAPTER I. HISTORICAL REVIEW OF THE PUBLIC SCHOOLS AND SUGGESTIONS FOR THEIR FUTURE OPERATION


PAGE

Historical Setting ..... 5
Suggestions and Recommendations ..... 9
1. Economy in Consolidation of Terms ..... 9
2. Economy in Centralized Financial Terms ..... 10
3. Economy in Administration ..... 11
4. Equalization Fund ..... 13


### CHAPTER II. A RECORD OF GROWTH


General Statistics ..... 17
Standard Elementary Schools ..... 24
The High Schools ..... 27
The Teaching Force ..... 31
Elementary School Instruction ..... 35
School Library Development ..... 38
Schoolhouse Building ..... 40
Educational Research ..... 43
Negro Education ..... 44


### CHAPTER III. REPORT ON VOCATIONAL EDUCATION


Agricultural Education ..... 52
Home Economics Education ..... 54
Trade and Industrial Education ..... 55
Civilian Rehabilitation ..... 55

## CHAPTER I

# HISTORICAL REVIEW OF THE PUBLIC SCHOOLS AND SUGGESTIONS FOR THEIR FUTURE OPERATION

## HISTORICAL SETTING

Perhaps this is not the place to attempt an exhaustive analysis of the total school situation in North Carolina. A clear understanding, however, of the meaning of present conditions is necessary and antecedent to any serious consideration of modified lines of development. Our system of education is deeply rooted in the past. Any suggestions about its future should, therefore, rest upon sound historical foundations. Its story is intricate, but interesting. It represents, perhaps, the aspirations of our people more closely than any other line of development.

First Beginnings. It is now almost a hundred years since North Carolina, with deliberate and studied determination and on the basis of a popular vote, first threw its whole weight unreservedly into the balance in favor of the public school system. By 1860, according to the testimony of many witnesses, our system had come to rank among the first in the whole country. Due to the interruption of the war, however, and to the consequent destruction wrought by it, it was necessary for us in 1876 to begin anew.

Under the Constitution as set up and interpreted at that time, in the thinking of everybody, the county commissioners were charged with the sole financial responsibility for the maintenance and operation of the public schools. This idea dominated and controlled all legislation for almost a quarter of a century. There were, for instance, constitutional requirements that the schools should be free of tuition charges, that the system should be uniform, and that the school in each and every district should be operated for at least four months in each and every year. In another place in the same Constitution, the poll tax was fixed at $2.00, which was equal in amount to the maximum property tax that could be levied on three hundred dollars worth of taxable values. This provision fixed the limit of ad valorem taxation at 66⅔ cents on the hundred dollars worth of property for all public purposes.

The wealth of each separate county, supplemented by the income from the permanent school fund, was the basis of support for the educational system in that county. The counties, then as now, differed among themselves in financial strength. Some of the counties could, within the tax limit fixed, maintain a four months school, but the others could not. As a consequence, we had a level tax rate in all parts of the State, but an unequal school term, notwithstanding the constitutional requirement for uniformity. Any attempt to operate an even school term on a flat tax rate must fail, because these two limitations are directly antagonistic. When one goes up, the other must go down.

The General Assembly of 1885 tried to remedy this inequality by authorizing, empowering and directing the commissioners in each and every county to levy an additional special tax over and above the 66⅔ cent limitation, in an amount sufficient to operate all the schools in the county for four months.

**The Barksdale Case.** A taxpayer by the name of Barksdale in Sampson County resisted the tax. The case came to the supreme court for adjudication. A divided court rendered a decision that the special tax to support the four months school term was in violation of the taxing clause in the Constitution and, therefore, could not be levied. That left us with a flat tax rate, but an unequal school term. In 1899 the General Assembly made another effort. It appropriated directly out of the State treasury to the public schools the annual sum of $100,000 to be distributed on the per capita basis. This was intended to increase the supporting ability of each county and in that way to lengthen the term. It helped, of course, but it was not sufficient to bring about the desired results. In 1901, at the very beginning of the administration of Governor Aycock, the General Assembly introduced into the law a new and vital principle of school support. It set up the first Equalization Fund. It left standing, as a continuing appropriation, the first hundred thousand dollars which was to be distributed on the per capita basis to increase the general financial strength of each county. In addition thereto, there was appropriated in 1901 out of the general treasury of the State a second hundred thousand dollars annually which was to be so distributed as to bring the school term in every district, as nearly as might be, up to the four months specified in the Constitution. The first equalizing fund was set up to equalize the school term, and not the tax rate; because there was an even or flat tax rate in all the counties alike. This appropriation helped greatly, but it still was not sufficient to provide a uniform minimum term.

**A New Interpretation.** In 1907, twenty-two years after the first unsuccessful attempt, the General Assembly, in a further effort to bring about an even school term, again authorized, empowered and directed the county commissioners in each and every county, in almost the identical language used in 1895, to levy a sufficient additional special school tax to bring the term in each of the several districts of the State up to four months. This time a taxpayer by the name of Collie in Franklin County resisted the levy. Again the whole question of a uniform school term, *de novo*, was placed before the supreme court. The situation was the same as in 1885. The lines of argument were identical. In the meantime, however, the ideas of the people had widened into a broader conception of the place and meaning of public education in our civilization. Supporting sentiment had strengthened. Liberalized attitudes had prevailed. In the light of the new conditions the court reversed itself. The powerful dissenting opinion of Mr. Justice Merriman, delivered in 1885, became the law of the land. Article IX of the Constitution was sustained in toto, irrespective of all other considerations. The act of the legislature was held to be obligatory on the commissioners. The struggle which had lasted for thirty-one years was at an end. The uniform school term was set up. The battle was won; victory was achieved. Thereafter no man offered to renew the conflict.

**New Questions.** In the solution of this problem, however, as is often the case, the lines of cleavage in a new and sterner conflict were set. It was no longer a flat tax rate and an uneven school term. From that time on, it has been a uniform term supported by scattered tax rates. It is self evident that a uniform school term, on the same level of efficiency, can not be operated solely on the basis of county support, since the counties vary

so greatly among themselves in their ability to pay taxes. Two conflicting standards of uniformity can not be applied at the same time. When one is made effective, the other goes askew. Since 1907, we have been struggling with unequal tax rates among the several counties. In 1930, after twenty-three years of effort, it is still the paramount school issue in North Carolina.

At first it seemed a comparatively simple problem. School costs were low. The spread in values among the counties was not so great as at present. The people were content with a meager school program. The wealth of the State was increasing as rapidly as the costs were going up. It looked as if the school question might have been settled.

Then two new factors entered which have thrown all calculations out of line. First, through power development and industrial growth, some counties increased their taxable wealth by leaps and bounds, while other counties stood still, advanced at a slower rate, or, even in some instances went backward. This change in relative taxing power, of course, caused a greater spread in the tax rates necessary to support the constitutional term, and served as the basis of a demand for a greater equalizing fund.

Then, at the close of the World War, with rising costs in every field of endeavor, and with an insistent demand on the part of the people for better school facilities, school costs mounted rapidly. Tax rates spread more rapidly than school costs increased. Suppose we compare two counties of unequal wealth. In one, there is $1,000 of taxable wealth behind each child; in the other $3,000. If a thirty cent tax is levied in each county, the first will have $3.00 per child, and the second will have $9.00 per child for educational purposes. If the State places $6.00 per child in the first county we shall have complete equalization, and each will have the same amount to spend on each child. Now, suppose the cost of education should double in each county and require $18.00 per child before the State gives further aid. The first county, in order to raise its $12.00 by taxation on its own resources, would levy $1.20 on the hundred dollars of valuation. The second county could secure its $12.00 by a 60 cent tax on the hundred. While the costs have doubled, the rate in the first county has been multiplied by four and in the second county by two. The spread in rates between the counties has been more rapid than the increase in cost.

In a further substantiation of this principle, the total cost of education since 1920 has been multiplied approximately by three, and the equalization fund by six. The spread in value and the increased cost has made imperative greater contributions on the part of the State. What was at first conceived to be purely a county problem, has come to be one of the most staggering questions of State finance. For twenty-five years we tried to reach a solution under the conception that we were dealing with a primary county responsibility. For the last quarter of a century, more and more, it has come to be considered fundamentally as a State obligation—with joint county and State support.

**Further Complications.** May we, for just a moment, look backward over the road which we have just traveled in order to take note of a few additional and complicating factors? In the very first school law enacted under the authority of the Constitution of 1876, permission was given to certain cities, subject of course to a vote of the people, to levy a special

tax, not in excess, however, of ten cents on the hundred dollars worth of taxable property, in order that they might improve the school facilities in those cities. The entire financial responsibility for the operation of these schools, aside from the money they were to receive for the four months fund, was to rest squarely upon the shoulders of the cities themselves. No such taxes could be levied except upon a vote of the people. In return for the willingness of the city to support its own school program, the General Assembly placed the control of such schools in the hands of a local board of trustees to be selected in accordance with the provisions of the charter. In this way, the type of organization known as special charter schools arose.

At first these permissions were given rather grudingly. The interests of the taxpayers were protected by a limitation on the rate which could be levied for this purpose. The limit was first fixed at ten cents on the hundred dollars worth of property. This limit was later raised to twenty cents, then to thirty cents, and finally to fifty cents where it now stands. The people responded to this opportunity, and by 1900 every city and town was operating a good system of graded schools. What took place in North Carolina during this period is typical of the general lines of development in all parts of the country. City populations everywhere have been and still are the leaders in progressive educational thought and enterprize. From them have come the demands for state systems of schools. They are continually pressing forward in the front line of progress. Their example has been a continuing inspiration to the rest of the people.

About 1900, the people living in the rural territory became very much interested in the education of their children. They were confronted with the alternative of moving to town or of building up their own schools. They began to seek permission to vote local taxes. They went through exactly the same graduated scale of limitations as the cities: first, ten cents, then twenty, then thirty, and finally fifty, where the limit now stands.

In 1903, a great educational campaign was launched in North Carolina to encourage the people to vote these taxes. No other plan of school support was at that time practical or possible. It was the sole way open for the development of rural education. It rests upon the doctrine of self determination and self sufficiency. It appealed to local pride; it encouraged local initiative. It went through on a crest of enthusiasm created by the spontaneous rivalry between local communities. The school district assumed complete responsibility for the financial support of such improved school facilities as its means would justify. In fact, it has been the understanding through all the years, and is still the accepted belief by some, that no levy for a term longer than the constitutional term could be made, except upon the consent of a majority of the qualified voters in that territory. By a process of voting through the years these taxes have been imposed on about seven-eighths of the wealth of the State.

At the beginning the tax was on a small district. Then came the idea of a larger district. Concurrent with the advent of good roads, we had the movement for the consolidation of schools and the transportation of children. This made necessary the erection of a larger and more permanent type of building. Out of all this came the possibility of the rural high school. This opportunity is now extended to practically all the white children of the State.

At the beginning of the four months term there was no serious thought on the part of any one that the constitutional term would raise the question of State support. Each county was to carry its own load. Changed conditions as we have seen, however, made State aid in large amounts imperative. In precisely the same way, the local tax movement has laid another obligation in the lap of the State. We find here almost parallel lines of development. In 1907, for instance, there was a State appropriation for the support of the rural high school which was half as large as the equalizing fund at that time. In 1921, the amount of this fund was more than doubled. In the same year also, there was begun a series of special building funds which made possible the magnificent school buildings which you see by every road side. In 1923, there was an authorization for the county, under certain conditions, to use the fines and forfeitures in support of these big schools. In 1925, the counties were authorized to take over the carrying charges on such buildings as were necessary for the operation of the constitutional term, thereby relieving the district of these obligations and making possible their continuance.

These schools grew rapidly. Many children re-entered school. The high school population increased; better teachers were employed; school costs went up. The revenue for support was restricted to the amount which could be raised within the limit of fifty cents fixed by the General Assembly. The basic supporting property in many instances declined rapidly in value. Caught between the two dilemmas of ever increasing school costs and decreasing revenue, many of them, by 1929, found themselves in a state of bankruptcy and ready for the appointment of receivers. Upon the recommendation and insistence of Governor Gardner, the State came to their rescue in a magnificent way and provided for them a tax reduction fund of $1,250,000. Thus, the schools, which the people had built for themselves with such enthusiasm and at such sacrifice, were saved to the people and placed upon a firm financial basis. These two parallel developments bring us to the total present situation.

## SUGGESTIONS AND RECOMMENDATIONS

**The Total School Situation.** What then is the total school situation in North Carolina today. First, we have two school terms; one of them embedded in the Constitution, and supported jointly by the State and county under one set of laws; the other resting upon a vote of the people in the district and operated upon the authority of an entirely different set of laws and supported jointly by the local taxes and the State Tax Reduction Fund. These terms are two distinct entities, resting upon different laws and financed from different sources of support. They sometimes touch each other but are never united. The constitutional term is level. It is operated for six months in every district, but the supporting ad valorem tax rates in the several counties are still uneven. In the other field, both the term and the rates present ragged edges. From the standpoint of united school finance and a uniform school term, we are confronted with all the vexing complexities of the past in aggravated and cumulative form.

1. **Economy in Consolidation of Terms.** The machinery set up for the operation of the public schools in North Carolina is both cumbersome and

wasteful, and well nigh obsolete. It was made to fit conditions as they were ten years ago when only a few schools, outside of the special charter districts, were in session longer than six months. Conditions have changed and new machinery must be devised in order to place them on a business like basis.

Some of the administrative difficulties in dealing with a situation such as this will be stated briefly. The difference in length of term makes it very difficult to get children into groups where they can be taught efficiently and economically. With the increased teaching load there are many vacant rooms. Around these larger buildings are small one and two-teacher schools which could be brought in. The district line prevents. Small high schools are operated in a close proximity. They can not be brought together on account of the impassable district lines. Two trucks run along the same highway, picking up children on different sides of the highway, because the road is the line between districts. Trucks drive up in sight of cities and haul children to distant schools. The different lengths of term and the solidified district offers an unwieldly and costly administrative machine.

If the terms could be consolidated up to a minimum of eight months, great savings could be accomplished through the reorganization of the intructional group. Some of these might be stated as follows:

a. It would place the county board of education in a position to eliminate very rapidly the remaining small elementary schools.
b. It would place the county board of education in a position to eliminate many small high schools.
c. Children could be shifted from one school to another merely by turning a truck around, and thus prevent over crowding and avoid the employment of additional teachers.
d. Teachers could more easily be moved from one school to another with shifts in population or enrollment.
e. Tuition charges as between rural districts could be eliminated.
f. The narrow gap between the rural school and the city school of one month could be briged with public funds, and thus provide a system of free schools.
g. A great deal of the waste by re-teaching non promoted children could be avoided.
h. It would not only provide for economy during the first year, but its effect would extend through all the years on account of more rapid promotion.
i. Most of the petty annoyances about schools, which often result in neighborhood rows, would be eliminated.

If the tax payers are to continue to put up $30,000,000 a year to operate the schools and to pay the carrying charges on the buildings, every possible effort should be made to operate them economically and to make them free to all the children.

2. **Economy in Centralized Financial Control.** The consolidation of all the different operating funds in a county would make possible many economies, and the total of such savings over the State would amount to many thousand dollars.

At present, there are often in one county fifteen or twenty spending agencies—all determining how public money shall be spent. There is no one agency responsible in a county for financial control. If all the funds for the operation of the schools in a county could be consolidated into one

fund—all the money from the State and all the money raised from local resources spent by one responsible agency—real business administration could be introduced into the operation of the schools. Such a task would appeal to the best business interests of the county and the very finest and most capable business men would be glad to serve on county boards of education. Some of the business principles that could be introduced might be stated as follows:

a. Provide for only one responsible spending agency.
b. Provide concentrated financial control and thereby effect many economies.
c. Provide an agency to regulate supplementary salaries.
d. Provide an agency to regulate the employment of additional teachers.

Through these agencies and the economies which they could accomplish, it is believed that the consolidated school term could be operated for less money than is now spent for the operation of our present system with its uneven lengths of term and impassable district lines. Furthermore, such a centralized financial control would make possible a degree of flexibility which would enable the system to adjust expenditures to times of stringency.

3. **Economy In Administration.** Are the administrative costs too high in North Carolina? If one should hold to the opinion that costs are too high, an examination of the evidence would lead him to the conclusion that the excess, if any, is due to the number of administrative units rather than to the amount of salary paid in individual cases.

How large should an administrative unit be? Of course, the answer to this question is dependent upon geographical lines among the political subdivisions of the State, and upon the natural grouping of the population. It would be manifestly impossible to lay the State off in units of the same size and shape. Perhaps no one knows exactly how large these units should be. Some hold to the opinion that a school system with fewer than five thousand pupils is difficult to administer on an economical basis. Good roads have changed all our customs. The whole situation is new. Governmental agencies should be reorganized from time to time to fit into new conditions as they arise.

In this State there are 195 separate and independent adminstrative school units, 100 county systems and 95 charter systems within the counties, besides a great number of special tax districts which have many independent privileges. The counties vary in size from 17,150 pupils enrolled in Johnston County to 1,446 in Dare County. Charlotte represents the largest unit among the cities with an enrollment of 16,387. The smallest charter school is Dobbersville with 88 pupils. The average size of all systems is 4,446.

The following table shows the grouping of these systems according to size:

| *Number of Units* | *Size Limits* |
|---|---|
| 22 | Above 10,000 pupils |
| 17 | 8,000-10,000 pupils |
| 19 | 6,000- 8,000 pupils |
| 27 | 4,000- 6,000 pupils |
| 37 | 2,000- 4,000 pupils |
| 34 | 1,000- 2,000 pupils |
| 39 | Below 1,000 pupils |

The combined enrollment in the fifteen city systems with from 1,000 to 1,500 pupils is 18,039. They pay a total of $48,320 for the salaries of superintendents, or an average of $2.68 for each child enrolled. The average for county units is less than 50 cents per pupil. If all of these fifteen were combined, they would make a system about the size of Robeson County.

If the schools with fewer than 2,000 pupils now operating under special charters should come into the several county systems, there would remain only 129 systems of schools in the State as opposed to the 195 as at present. Under this supposition the systems would arrange themselves as follows:

| *Number of Systems* | *Size Limits* |
|---|---|
| 27 | Above 10,000 pupils |
| 16 | 8,000-10,000 pupils |
| 21 | 6,000- 8,000 pupils |
| 26 | 4,000- 6,000 pupils |
| 32 | 2,000- 4,000 pupils |
| 7 | 1,000- 2,000 pupils |

The 129 systems would have a total enrollment of 866,939 or an average size of 6,720 pupils.

There are many potent reasons, of course, which would suggest the advisability of the larger places remaining under their charters as at present. They have been the leaders in education. They promise a richer program of activities than the surrounding territory seems to desire at this time. Much of North Carolina's economic progress is due to the excellent educational systems which the cities have maintained for many years, largely at their own expense. The charter lines have served a good purpose, because they segrated the property of people who were willing to tax themselves for school improvement. They taught us what good schools could do for a people. For sixty years they have been at the head of the procession.

No one desires to limit in any way the educational opportunity which they now offer, but the effort is to bring an equal opportunity to all the people as rapidly as possible.

Since these charters were begun the whole school situation has changed. At that time the thought was to build a school on every hill top, and within walking distance of all the children. No thought was taken of instructional grouping. A few children could be taught better than a large number.

With good roads has come the consolidation movement. The effect now is to get children into large instructional groups which necessitates a great deal of transportation. Transportation has come to be very expensive. As many children as possible should still walk to school. The special charter district in small places, on account of its impassable lines, has come now, in some instances, for the first time in our history, on account of new conditions, to be a hindrance to educational progress and to bring additional and unnecessary expense to the county and to the State. Every hard and fast district line, whether it surrounds a special charter or a special tax district, lays an additional burden on the tax paying public. Either these district lines should be eliminated or some way should be found to get across them.

Many county systems are also too small for efficient and economical administration. It would take eight of the smallest to make a unit as large

as Charlotte. Without in any way affecting the county government or interfering with the control of the budget by the commissioners or the administration of the budget by the county board of education, one administrative unit might be set up jointly by two or more counties. Every time such a union is formed, money can be saved for the tax payer.

The enlargement of administrative units, in my opinion, would add greatly to the efficiency of the public school system, and make it possible to do the administrative work with the expenditure of many fewer dollars. The reduction in the number of systems would facilitate the introduction of business principles into the operation of the schools. The reconstruction of the administrative machinery along many lines is necessary if the schools are to be operated along the lines of sound economy.

4. **Equalization Fund.** This fund as a twofold purpose:

a. The equalization, as nearly as may be, of the county tax rates levied for the operation of the six months school term.
b. The equalization, as nearly as may be, of the educational opportunity among the children in the several counties of the State.

The administration of this fund at the present time is more nearly meeting its twofold purpose than at any time in the past. The weaker counties are rapidly strengthening their school systems, and tax rates are also approaching a level.

I should like to suggest two ways in which the administration of this fund can bring us a little closer to even tax rates and also a little closer to equalized educational opportunity.

1. *State participation in all the necessary current operating expenses of the six months school term.* At present the State participates in only a part of the necessary operating expenses of the six months school term. Conditions change from year to year. The population in some counties increases more rapidly than in others. Wealth also increases more rapidly in some counties than in others. All of these changes which are taking place constantly tend to throw the tax rates out of line. The total State budget, however, increases from year to year on account of the growth in school population, and improvement in the kind of schools operated. The four elements causing most of this increase are as follows:

a. The employment of a higher grade of teachers each year. The average training of teachers increases approximately one-fourth of a college year for each school year.
b. The employment of additional teachers on account of increased attendance. Sometimes it is necessary to take care of an increase of 25,000 or more children in one year.
c. The increase in the enrollment in high schools in which instruction is approximately two and one-half times as expensive as in the elementary schools.
d. The increment on the State salary schedule.

Contrary to the belief of many, the State Budget does not include any supplementary salaries, nor does it include the salaries of any so-called extra teachers. The State budget is made up of the salaries actually paid when not in excess of the State schedule and the number of teachers allowed. Extra teachers and supplementary salaries serve to raise the local

tax rates and do not affect the State budget. For the school year 1929-30 there was a wide spread between the State budget approved on June 1, 1929, and the May budget approved by the county commissioners during the summer of 1929. The totals of these two budgets and the difference between them are shown below:

| | |
|---|---|
| May budget—100 counties, 1929-30 | $20,316,683.77 |
| State budget—100 counties, 1929-30 | 15,530,827.85 |
| Difference | $ 4,785,855.92 |

The county commissioners in order to have authority to levy the tax, must find as a fact that the items in the May budget are necessary for the operation of the six months school term. The entire difference between these two budgets must be raised by an ad valorem tax on the property in the several counties. This, of course, causes a considerable spread between the participating tax rate and the actual tax rate levied in the county. The following table shows this spread in tax rates for three years:

| *Year* | *Average Actual Rate* | *Participating Rate* | *Difference* |
|---|---|---|---|
| 1927-28 | 53.76 | 40 | .1376 |
| 1928-29 | 56.78 | 40 | .1678 |
| 1929-30 | 49.8 | 30 | .198 |

Looking at this table it seems to me that the proper attack for the reduction of tax rates is to devise some way of bringing the 49.8 cents actual tax rate necessary to be levied a little closer to the 30 cent participating rate. As the State budget is now made up, it does not take into consideration the increment on teachers' salaries nor the full number of additional teachers made necessary by increased attendance. Also current expenses other than teachers salaries and transportation represent, in highly organized counties, a much larger percentage than the ten per cent allowed in the budget. Under the present practice the county carries these items which represent an increase in the county tax rates. County tax rates are also increased by the employment of additional teachers and by supplementary salaries, although there is very little supplement now included in the six months county budget in a participating county. The necessary operating costs mentioned above represent approximately one-half of the difference between the State budgets and the county budgets. The rest of the difference is made up of items of expenditure determined upon by the counties for the improvement of the schools in the several counties.

Perhaps this spread in tax rates is not a fair test of the relative school expenditures as among the counties. So many different elements enter the budget in the several counties from year to year that the tax rate does not run even in the same county. Any increase in the equalization fund could be used in either one of two ways:

a. To expand the State budget to include more nearly all of the necessary current operating cost of the six months school term.
b. To reduce the participating tax level, or there might be a combination of both of these effects.

2. *State participation in all the necessary current operating expenses of the six months school term on the basis of the current year's business.* At present the State, in making up the amount in each county in which it will participate, looks backward to last year's business. The county commissioners of necessity in approving the May budget must look forward to the business of the current year. In my opinion, both the State and the county should sit down together and face the business of the current year, and agree upon the amount of State participation that would be fair and equitable among all the counties. In order to do this, the State Board of Equalization would necessarily need some discretionary power which it does not now possess in dealing with the question of State participation on the current year's business. The introduction of these two principles to a fuller extent in the distribution of the equalization fund would tend rapidly to bring the participating tax rate and the actual tax rate more closely together, thereby securing more nearly equalized tax rates among the counties.

The action of the last General Assembly in giving definite and specific aid to transportation tended to equalize the tax rate among the several counties. Counties which are highly organized reduce the number of teachers employed and thereby reduce the instructional cost. In order to do this, however, transportation is necessary. The last General Assembly recognized this principle and gave very definite aid. There should be, in my opinion, however, a little more margin to take care of strictly rural counties which are highly organized. The fifteen per cent limitation works a hardship on strictly rural counties that are highly organized and transport a large percentage of their children even when credited with only $8.00 per pupil for transportation. In order to make this clear let us compare, for instance, Wake and Caswell Counties.

WAKE COUNTY. In Wake County the salary costs, including Raleigh, amount to $398,902.07. The fifteen per cent limitation is $59,835.00. At $8 00 per pupil the cost of transportation in Wake County is only $35,944.00. There is a margin here of almost $24,000 due to the fact that Raleigh is located in this county. If in Wake County we consider only the rural salaries which amount to $229,706.84, fifteen per cent of the rural salaries would allow only $34,456.60 for transportation in this county, and Wake County would be caught by this limitation to the extent of $1,487.40.

CASWELL COUNTY. In Caswell County, strictly rural territory, the salary costs amount to $66,198.16. The fifteen per cent limitation is $9,929.00. The transportation costs in Caswell County at $8.00 per pupil are $13,976.00; that is, Caswell County, due to this limitation, must pay out of its own resources $4,047 of its transportation costs even when estimated at $8.00 per pupil.

There are eleven other counties that are caught to a greater or lesser extent. There should be some adjustment in this fifteen per cent limitation so that strictly rural counties would not have to bear alone so much of their transportation costs when estimated at $8.00 per pupil for the average number of children transported one and one-half miles or more.

The estimates for the equalization needs for the next biennium are omitted from this report because they will probably be included in the report of

the Educational Commission. It is better to have the sound judgment of the members of this Commission expressed in these estimates than for me to make them alone.

The recommendations contained in this report might be summarized as follows:

a. The consideration of the number of administrative units.
b. The consideration of the question of consolidated school terms.
c. The consideration of the question of centralizing financial control.
d. The consideration of the question of adjustments in the matter of the distribution of the equalization fund and the increase in this fund.

CHAPTER II.

# A RECORD OF GROWTH

## GENERAL STATISTICS

A review of the annual school statistics for the past several years will disclose the fact that there are certain fundamental problems of education which have not been solved. It will be further observed, however, that considerable progress has been made towards the solution of some of these problems. It is the purpose of this chapter to set forth briefly and in summary form some of these changes as measured objectively.

**School Enrollment and Attendance.** The number of children going to school shows an increase. At the close of the biennium, 1929-30, there were 866,939 pupils enrolled in the public schools. This State has the second largest number of pupils enrolled in the public schools below college level in the South, being surpassed only by Texas.

For 1900-1901, 1919-1920, and the past several years the public school enrollment for the State has been as follows:

TABLE I. SCHOOL ENROLLMENT AND ATTENDANCE

A. Enrollment

| Year | Rural | | Charter | | Total |
|---|---|---|---|---|---|
| | White | Colored | White | Colored | |
| 1900-1901 | 290,178 | 141,180 | ..... | ..... | 431,358 |
| 1919-1920 | 374,210 | 172,739 | 103,979 | 40,321 | 691,249 |
| 1924-1925 | 421,134 | 191,736 | 138,262 | 58,702 | 809,834 |
| 1925-1926 | 427,745 | 196,014 | 136,369 | 58,611 | 818,793 |
| 1926-1927 | 425,863 | 189,625 | 145,193 | 63,470 | 824,151 |
| 1927-1928 | 437,685 | 196,041 | 149,012 | 66,040 | 848,778 |
| 1928-1929 | 441,979 | 193,558 | 153,768 | 66,577 | 855,882 |
| 1929-1930 | 445,325 | 190,817 | 162,019 | 68,778 | 866,939 |

B. Attendance

| Year | Rural | | Charter | | Total |
|---|---|---|---|---|---|
| | White | Colored | White | Colored | |
| 1900-1901 | 172,272 | 80,747 | ..... | ..... | 253,019 |
| 1919-1920 | 256,521 | 109,389 | 80,140 | 27,502 | 473,552 |
| 1924-1925 | 313,658 | 125,813 | 113,341 | 43,399 | 596,211 |
| 1925-1926 | 321,017 | 129,178 | 112,337 | 43,223 | 605,755 |
| 1926-1927 | 322,004 | 122,701 | 120,420 | 46,672 | 611,797 |
| 1927-1928 | 336,118 | 132,199 | 123,356 | 48,978 | 640,651 |
| 1928-1929 | 337,145 | 130,390 | 127,271 | 49,949 | 644,755 |
| 1929-1930 | 350,486 | 132,405 | 136,111 | 53,893 | 672,895 |

According to the United States Office of Education 29 per cent of the total population of the State are enrolled in public schools, and in this respect ranks second among the states of the nation, exceeded only by Mississippi.

Children between the ages of six and twenty-one now number more than a million, and 84 of each 100 of these are now actually enrolled in the public elementary and high schols, whereas at the beginning of the century only 65 of each 100 children of school age attended the public schools.

In like manner, the margin between school enrollment and average daily attendance is not now as great as it was in former years.

Reference to the following table will show the improvement for the State in these items:

TABLE II. SCHOOL POPULATION AND ATTENDANCE

| Year | Total Census | Per Cent Enrolled | Per Cent of Enrolled in Average Attendance | | |
|---|---|---|---|---|---|
| | | | White | Colored | Total |
| 1900-1901 | 667,981 | 65.1 | 59.0 | 58.0 | 59.0 |
| 1919-1920 | 840,981 | 82.2 | 70.4 | 64.2 | 68.5 |
| 1924-1925 | 941,483 | 86.0 | 76.3 | 67.6 | 73.6 |
| 1925-1926 | 957,016 | 85.6 | 76.8 | 67.7 | 74.0 |
| 1926-1927 | 969,623 | 85.0 | 77.4 | 66.9 | 74.2 |
| 1927-1928 | 995,122 | 85.3 | 78.3 | 69.1 | 75.5 |
| 1928-1929 | 1,013,906 | 84.4 | 78.0 | 69.3 | 75.3 |
| 1929-1930 | 1,031,947 | 84.0 | 80.1 | 71.8 | 77.6 |

**Length of School Term.** The length of school term varies among the several administrative units—from 120 days in many rural districts to 180 days in nearly all charter districts. The average term in all schools has just about doubled since 1900-1901. In twenty-two counties at present the people have voted a tax upon themselves to extend the school term beyond the six months minimum provided by the constitution. The term in many districts in other counties has been extended to eight months, and in all charter districts the term is nine months. Gradually, therefore, by local effort the average term for the State has been increased.

The improvement for the State made within the past several years is shown as follows:

TABLE III. AVERAGE TERM IN DAYS

| Year | Rural | | Charter | | Total |
|---|---|---|---|---|---|
| | White | Colored | White | Colored | |
| 1900-1901 | 76.0 | 69.0 | 170.0 | 160.0 | 80.0 |
| 1919-1920 | 126.4 | 118.3 | 170.1 | 165.1 | 134.0 |
| 1924-1925 | 138.0 | 125.1 | 177.6 | 172.5 | 145.2 |
| 1925-1926 | 139.6 | 127.5 | 177.6 | 174.2 | 146.5 |
| 1926-1927 | 141.4 | 124.8 | 178.8 | 174.3 | 147.5 |
| 1927-1928 | 143.6 | 125.1 | 179.9 | 175.9 | 148.9 |
| 1928-1929 | 151.9 | 127.6 | 178.6 | 174.0 | 152.9 |
| 1929-1930 | 152.8 | 129.0 | 178.4 | 174.0 | 154.0 |

**Enrollment in Long Term Schools.** One of the best indications of improvement in "term" conditions is the increase in number and percentage of pupils attending the long term schools, those operating eight months or more during a school year. This information has been collected by this office for the past several years, and is shown in the following table:

TABLE IV. ENROLLMENT IN SCHOOLS HAVING TERMS OF EIGHT MONTHS OR MORE

White

| Year | Rural | Charter | Total | Per Cent |
|---|---|---|---|---|
| 1922-1923 | 156,180 | 126,608 | 282,788 | 53.3 |
| 1924-1925 | 225,615 | 137,953 | 363,586 | 65.0 |
| 1925-1926 | 246,224 | 136,425 | 382,649 | 67.8 |
| 1926-1927 | 267,470 | 145,193 | 412,663 | 72 3 |
| 1927-1928 | 302,419 | 148,782 | 451,201 | 76.9 |
| 1928-1929 | 320,447 | 153,768 | 474,215 | 79.6 |
| 1929-1930 | 338,949 | 161,931 | 500,880 | 82.5 |
| Increase | 182,769 | 35,323 | 218,092 | 29 2 |

Colored

| Year | Rural | Charter | Total | Per Cent |
|---|---|---|---|---|
| 1922-1923 | 17,268 | 40,492 | 57,760 | 24.2 |
| 1924-1925 | 17,362 | 54,078 | 71,440 | 28.5 |
| 1925-1926 | 21,486 | 54,945 | 76,431 | 30.0 |
| 1826-1927 | 19,089 | 58,903 | 77,992 | 30.8 |
| 1927-1928 | 22,563 | 62,371 | 84,934 | 32.4 |
| 1928-1929 | 27,942 | 62,561 | 90,503 | 34.8 |
| 1929-1930 | 34,277 | 64,887 | 99,164 | 38.2 |
| Increase | 17,009 | 24,395 | 41,404 | 14.0 |

As this table shows the number of white children having the advantage of schools operating eight months or more has increased from 282,788, or 53.3 per cent of the total white enrollment, in 1922-1923 to 500,880 or 82.5 per cent of the total white pupils enrolled in 1929-1930. The number of colored pupils in school having long terms has increased from 57,760 in 1922-1923 to 99,164 in 1929-1930, or from 24.2 per cent to 38.2 per cent.

There are 259,496 more children in schools having terms of eight months or longer than there were in 1922-1923. Of the total 866,939 children enrolled in the public schools, 600,044 or 69.2 per cent have the advantage of schools which operate eight months or more during the year.

**Enrollment in Short Term Schools.** The number of children enrolled in schools operating less than an eight months term tends to decrease. In 1922-1923 there were 247,984 white and 181,384 colored children in short term schools, mostly six months. In 1929-1930, the latest year for which figures are available, 106,464 white children and 160,431 colored children, nearly all of whom were in rural districts, attended short term schools. The following table shows the number and percentage for the past several years:

TABLE V. ENROLLMENT IN SCHOOLS HAVING TERMS OF LESS THAN EIGHT MONTHS

White

| Year | Rural | Charter | Total | Per Cent |
|---|---|---|---|---|
| 1922-1923 | 247,817 | 167 | 247,984 | 46.7 |
| 1924-1925 | 195,519 | 309 | 195,828 | 34.0 |
| 1925-1926 | 181,521 | ..... | 181,521 | 32.2 |
| 1926-1927 | 158,393 | ..... | 158,393 | 27.7 |
| 1927-1928 | 135,266 | 230 | 135,496 | 23.1 |
| 1928-1929 | 121,532 | ..... | 121,532 | 20.4 |
| 1929-1930 | 106,376 | 88 | 106,464 | 17.5 |
| Decrease | 141,441 | 79 | 141,520 | 29.2 |

Colored

| Year | Rural | Charter | Total | Per Cent |
|---|---|---|---|---|
| 1922-1923 | 171,974 | 9,410 | 181,384 | 75.8 |
| 1924-1925 | 174,374 | 4,624 | 178,998 | 71.5 |
| 1925-1926 | 174,523 | 3,663 | 178,186 | 70.0 |
| 1926-1927 | 170,536 | 4,567 | 175,103 | 69.2 |
| 1927-1928 | 173,478 | 3,669 | 177,147 | 67.6 |
| 1928-1929 | 165,616 | 4,016 | 169,632 | 65.2 |
| 1929-1930 | 156,540 | 3,891 | 160,431 | 61.8 |
| Decrease | 15,434 | 5,519 | 20,953 | 14.0 |

**Small Schools.** There are still a number of small schools scattered through the rural sections of the State. The number today, however, is not near as large as it was years ago. In 1901-1902 there were 7,867 one-

teacher schools alone, whereas today there are only 2,111 schools of this size. The records show that all the small schools are decreasing very rapidly. For a few selected years these facts are given below:

TABLE VI. SMALL SCHOOLS

| Year | One-Teacher | Two-Teacher | Three-Teacher |
|---|---|---|---|
| 1916-1017 | 4,848 | 2,092 | 476 |
| 1919-1920 | 4,174 | 2,243 | 597 |
| 1924-1925 | 2,720 | 2,037 | 697 |
| 1925-1926 | 2,510 | 1,953 | 689 |
| 1926-1927 | 2,340 | 1,736 | 689 |
| 1927-1928 | 2,200 | 1,620 | 642 |
| 1928-1929 | 2,096 | 1,516 | 593 |
| 1929-1930 | 2,111 | 1,345 | 530 |

**Consolidated Schools.** The number of large schools, on the other hand, tends to increase. In 1921-1922 there were only 355 schools of this type, whereas today there are 988 rural consolidated schools, 840 for white children and 148 for colored children. Within seven years, therefore, there has been an increase of 631 consolidated schools in the State. And as the following table will show the greatest increase has been in the larger size type:

TABLE VII. CONSOLIDATED SCHOOLS

| Year | Four-Teacher | Five-Teacher | Six-Teacher | Seven-Teacher | Eight- or More-Teacher | Total |
|---|---|---|---|---|---|---|
| 1921-1922 | ..... | ..... | ..... | ..... | ..... | 355 |
| 1924-1925 | 165 | 112 | 96 | 59 | 364 | 796 |
| 1925-1926 | 157 | 117 | 86 | 59 | 395 | 814 |
| 1926-1927 | 195 | 100 | 81 | 77 | 487 | 940 |
| 1927-1928 | 179 | 104 | 75 | 68 | 525 | 951 |
| 1928-1929 | 170 | 106 | 89 | 73 | 548 | 986 |
| 1929-1930 | 163 | 113 | 76 | 69 | 567 | 988 |

**Transportation of Pupils.** The erection of larger types of schools in the rural districts located in accessible points on or near the highways has made it necessary to transport many children at public expense. Beginning in 1915 with six vehicles hauling 247 children, this phase of school activity continues to grow very rapidly. During 1928-1929 there were 3,618 vehicles used in transporting 165,328 children to and from school. The statistical record is as follows:

TABLE VIII. PUBLIC TRANSPORTATION OF PUPILS

| Year | Vehicles | Pupils |
|---|---|---|
| 1914-1915 | 6 | 247 |
| 1919-1920 | 150 | 7,936 |
| 1924-1925 | 1,909 | 69,295 |
| 1925-1926 | 2,317 | 87,283 |
| 1926-1927 | 2,816 | 111,725 |
| 1927-1928 | 3,225 | 136,980 |
| 1928-1929 | 3,618 | 165,328 |
| 1929-1930 | 4,021 | 181,141 |

**Total School Expenditures.** The total expenditures for public elementary and secondary education for the year 1928-1929 were just $285,878.00 more than the amount expended in 1927-1928, and $760,182.66 less than were spent during 1926-1927, when my last report was made. The following table shows these expenditures by years and for rural and charter schools:

TABLE IX. TOTAL EXPENDITURES

| Year | Rural | Charter | Total |
|---|---|---|---|
| 1900-1901 | $ 1,018,157.34 | $ 230,000.00 | $ 1,248,157.34 |
| 1919-1920 | 7,973,640 86 | 4,240,617 34 | 12,214,258 20 |
| 1924-1925 | 22,207,688.97 | 11,770,374.71 | 33,978,063.68 |
| 1925-1926 | 21,277,317.24 | 11,166,108.83 | 32,443,426.07 |
| 1926-1927 | 23,245,715.76 | 13,455,785.60 | 36,701,501.36 |
| 1927-1928 | 22,772,095.50 | 12,883,345.20 | 35,655,440.70 |
| 1928-1929 | 22,298,774.56 | 13,642,544.14 | 35,941,318.70 |

In 1928-1929 a total of $35,941,318.70 was expended for all purposes, including the erection of new buildings and the purchase of equipment and new trucks for the transportation of children.

**Current Expenditures.** The amount expended for the current operation of all public schools below college level tends to increase from year to year. This would be expected when it is considered that the total enrollment has increased, the average term has increased, and the number and training of the teaching personnel, which will be shown further on, has increased. The expenditures for 1928-1929 show an increase of five per cent over those for 1927-1928. The following table shows these expenditures for rural and charter systems for certain selected years:

TABLE X. CURRENT EXPENDITURES

| Year | Rural | Charter | Total |
|---|---|---|---|
| 1914-1915 | $ 2,906,890.40 | $1,308,287.88 | $ 4,215,178.28 |
| 1919-1920 | 6,356,262 25 | 3,212,480.74 | 9,568,743.10 |
| 1924-1925 | 13,365,826.97 | 7,664,983.26 | 21,030,810.23 |
| 1925-1926 | 14,839,648.16 | 7,983,185.49 | 22,822,833.65 |
| 1926-1927 | 16,339,729.58 | 9,226,245.15 | 25,565,974.73 |
| 1927-1928 | 17,122,958.03 | 9,457,728.37 | 26,580,686.40 |
| 1928-1929 | 18,155,279.44 | 9,806,252.41 | 27,961,531.85 |

**Capital Outlay.** The amounts expended for capital outlay purposes varies from year to year, as the following tables shows:

TABLE XI. CAPITAL OUTLAY EXPENDITURES

| Year | Rural | Charter | Total |
|---|---|---|---|
| 1919-1920 | $1,617,378.61 | $1,028,136.49 | $ 2,645,515.10 |
| 1924-1925 | 8,841,862.00 | 4,105,391.45 | 12,947,253.45 |
| 1925-1926 | 6,437,669.08 | 3,182,923.34 | 9,620,592.42 |
| 1926-1927 | 6,905,986.18 | 4,229,540.45 | 11,135,526.63 |
| 1927-1928 | 5,649,137.47 | 3,425,616.83 | 9,074,754.30 |
| 1928-1929 | 4,143,495.12 | 3,836,291.73 | 7,979,786.85 |

Since 1926-1927 there has been a decrease from $11,135,526.63 to $7,979,-786.85, and it is expected that later years will show a further decrease. These reductions indicate that building programs are being completed, and that a large part of the congestion noticed immediately following the war has been taken care of. The reduction in the amount expended for these purposes has tended to slow up the increase in total expenditures.

Further discussion of this part of the total school expense will be found in the section on school buildings.

**Per Capita Expenditures.** The per capita expenditures from year to year show a gradual increase in the cost of public education. These costs based on school enrollment and attendance are as follows:

TABLE XIa. PER PUPIL COSTS

A. Enrollment

| Year | Total Expenditures | | | Current Expense | | |
|---|---|---|---|---|---|---|
| | Rural | Charter | Total | Rural | Charter | Total |
| 1914-1915 | $ 7.05 | $18.36 | $ 8.09 | $ 5.78 | $12.62 | $ 6.95 |
| 1919-1920 | 14.57 | 29.38 | 17.69 | 11.62 | 22.26 | 13.84 |
| 1924-1925 | 36.24 | 59.76 | 41.96 | 21.81 | 38.92 | 25.97 |
| 1825-1926 | 34.11 | 57.25 | 39.62 | 23.79 | 40.94 | 27.88 |
| 1926-1927 | 37.77 | 64.48 | 44.53 | 26.55 | 44.22 | 31.02 |
| 1927-1928 | 35.93 | 59.91 | 42.01 | 27.02 | 43.98 | 31.32 |
| 1928-1929 | 35.09 | 61.91 | 41.99 | 28.57 | 44.50 | 32.67 |

B. Attendance

| | | | | | | |
|---|---|---|---|---|---|---|
| 1914-1915 | 10.64 | 24.77 | 13.29 | 8.72 | 17.02 | 10.28 |
| 1919-1920 | 21.79 | 39.40 | 25.79 | 17.37 | 29.84 | 20.21 |
| 1924-1925 | 50.53 | 75.09 | 56.99 | 30.41 | 48.90 | 35.27 |
| 1925-1926 | 47.26 | 71.78 | 53.56 | 32.96 | 51.32 | 37.68 |
| 1926-1927 | 52.27 | 80.53 | 59.99 | 36.74 | 55.22 | 41.79 |
| 1927-1928 | 48.63 | 74.76 | 55.66 | 36.56 | 54.88 | 41.49 |
| 1928-1929 | 47.69 | 76.98 | 55.74 | 38.83 | 55.33 | 43.37 |

**The Chart.** The chart presented on this page shows graphically the growth in school expenditures during the past decade, and the proportions expended for current and capital outlay purposes.

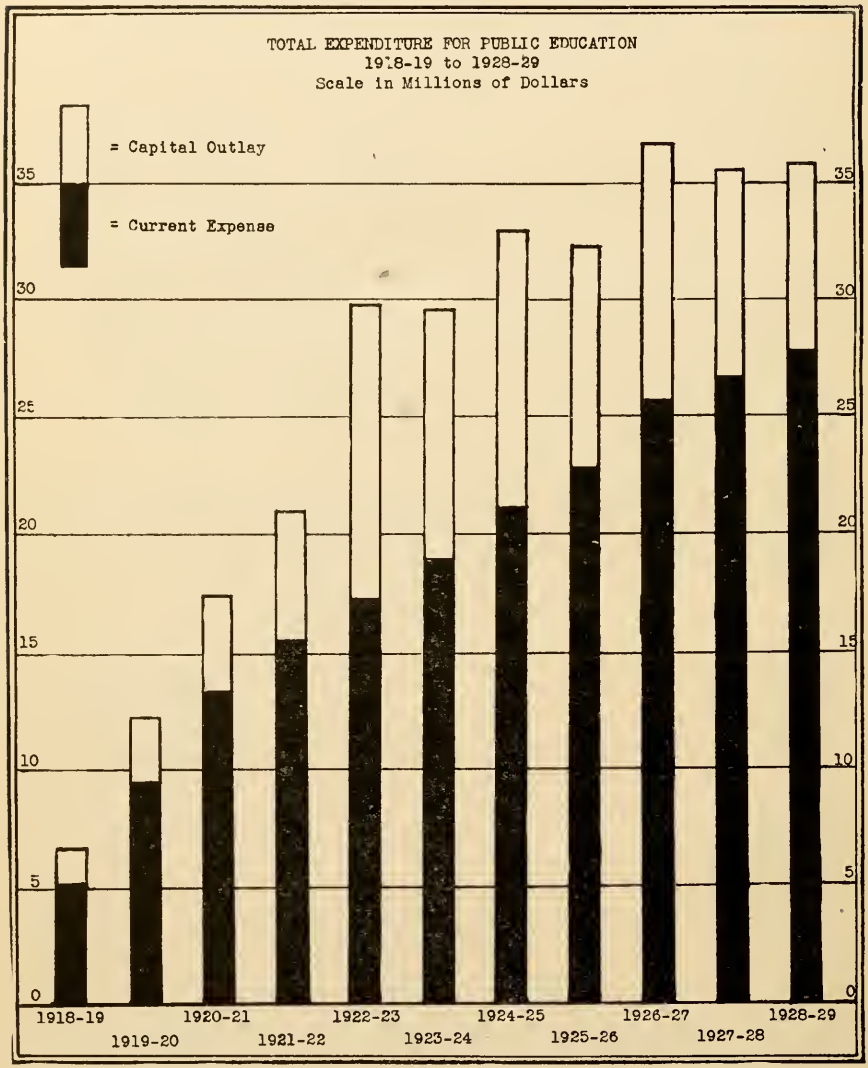


## STANDARD ELEMENTARY SCHOOLS

In the past few years throughout the State there has been a wide-spread realization of the vital importance of the elmentary school as the foundation of our educational life. This desire to give the children a more effective opportunity for the fundamentals of an education has concerned itself

with such essential factors as length of term, the size of the school, the training of teachers, adequate equipment and an enriched course of study.

**Requirements for Standard Schools.** In 1924 as a result of this urgent demand for more effective elementary schools standards were set up which included the following requirements:

1. A Seven-year Course of Study, with adequate provision for the fundamentals, proper emphasis on health and physical education, and the enrichment of the curriculum through courses in music and art.
2. Length of Term—eight months.
3. Number of Teachers—at least seven whole-time teachers.
4. Qualifications of Teachers—all teachers must hold at least Elementary A certificates. (This represents one year of training beyond high school graduation).
5. Attendance—at least 205 pupils in average daily attendance.
6. Equipment—to include (a) supplementary reading material, (b) maps, (c) dictionaries, (d) library of at least 300 volumes, and (e) special primary equipment.
7. Permanent Records.
8. An Adequate Sanitary Building.

Higher classification is given to schools offering a wider opportunity—with a nine-months term; eight or more teachers, the majority of whom have had at least two years of training; and a library of 500 to 700 volumes.

**Progress in Meeting the Standards.** In the fall of 1924 the work of visiting the schools and applying these standards was begun. At that time there were 270 rural schools which had seven or more teachers and an eight-months school term. Today there are 448 rural schools which meet these two requirements. In Table XII is shown the progress made in the past six years in providing these two essential items for carrying on a seven-year course of study: (1) a term of at least eight months, and (2) a school of sufficient size to employ at least seven teachers.

Table XIII shows that real progress has been made each year in employing better training teachers. In 1924 there were only 62 large rural schools in which all teachers had at least one year of college or normal training, but this year, 1929-1930, we find that 406 rural schools employ teachers with the required training.

Table XIV gives the number of schools each year meeting all requirements for standard schools. This table shows that in 1924 there were only 26 rural schools and 30 special charter schools which were classified as standard schools, but so effective have been the efforts of the people throughout the State to build up strong schools that today there are 243 rural schools which are standard and 147 special charter schools, making a total of 390 standard elementary schools in the State. Many of the special charter schools have manifest their deep interest in providing a more effective opportunity for the children in the elementary school as shown by the increase each year in standard schools in the cities. The 147 special charter standard schools include six Negro schools. Interest in the work is growing in many Negro schools, and efforts are being put forth to make the needed improvements but lack of financial aid is the most serious handicap.

TABLE XII. NUMBER OF SCHOOLS HAVING SEVEN OR MORE TEACHERS AND AT LEAST AN EIGHT-MONTHS TERM

| Year | Rural | City | Total |
|---|---|---|---|
| 1924-1925 | 270 | 185 | 455 |
| 1925-1926 | 304 | 185 | 489 |
| 1926-1927 | 361 | 186 | 547 |
| 1927-1928 | 398 | 188 | 586 |
| 1928-1929 | 445 | 188 | 633 |
| 1929-1930 | 448 | 194 | 642 |

TABLE XIII. NUMBER OF SCHOOLS IN WHICH ALL TEACHERS HAVE ONE OR MORE YEARS OF COLLEGE OR NORMAL TRAINING

| Year | Rural | City | Total |
|---|---|---|---|
| 1924-1925 | 62 | 94 | 156 |
| 1925-1926 | 147 | 127 | 274 |
| 1926-1927 | 233 | 156 | 389 |
| 1927-1928 | 298 | 171 | 469 |
| 1928-1929 | 362 | 175 | 537 |
| 1929-1930 | 406 | 185 | 591 |

TABLE XIV. NUMBER OF STANDARD ELEMENTARY SCHOOLS

| Year | Rural | City | Total |
|---|---|---|---|
| 1924-1925 | 26 | 30 | 56 |
| 1925-1926 | 63 | 50 | 113 |
| 1926-1927 | 105 | 77 | 182 |
| 1927-1928 | 166 | 98 | 264 |
| 1928-1929 | 208 | 118 | 326 |
| 1929-1930 | 243 | 147 | 390 |

**Number of Children in Standard Elementary Schools.** At present there are 102,507 rural children in standard schools. This is approximately 27 per cent of the total rural elementary school enrollment of the State. More rapid progress has been made in the special charter schools of the State, where we find at least 66 per cent of the children enrolled in standard schools. Table XV shows that at present 36.5 per cent of the elementary school children of the State are enrolled in standard schools.

TABLE XV. PER CENT OF TOTAL WHITE ELEMENTARY SCHOOL ENROLLMENT IN STANDARD ELEMENTARY SCHOOLS FOR THE YEAR 1929-30.

| | Total Enrollment in all Elementary Schools | Enrollment in Standard Elementary Schools | Per Cent in Standard Schools |
|---|---|---|---|
| Rural | 381,228 | 102,507 | 26.8 |
| Special Charter | 124,361 | 82,384 | 66.2 |
| Total | 505,589 | 184,891 | 36.4 |

**Growth of Libraries in Standard Elementary Schools.** Six years ago when standards for elementary schools were set up, there were fewer than 8,000 library books in the larger rural elementary schools of the State. Table XVI shows that today there are more than 143,000 library books in the rural standard elementary schools, while in the cities more than 188,000 books are on hand, making a total of more than 330,000 volumes. The wide circulation of these books, with more than 1,400,000 volumes read last year, is proof that wherever the opportunity for the wide reading of worth-while books is provided, the children are eager to take advantage of this privilege.

TABLE XVI. GROWTH OF LIBRARIES IN STANDARD SCHOOLS

| | Number of Volumes in Libraries | | Circulation Record for 1929-1930 | |
|---|---|---|---|---|
| | 1924-1925 | 1929-1930 | Total Number Borrowers | Total Number Volumes Loaned |
| County | 10,800 | 143,275 | 86,104 | 792,238 |
| Charter | 18,500 | 188,016 | 64,645 | 687,930 |
| Total | 29,300 | 331,291 | 150,749 | 1,480,168 |

## THE HIGH SCHOOLS

North Carolina got a late start in providing proper high school facilities for her children but the growth has been rapid. The tables presented herewith will show the drawing power, the holding power of the high schools and the development of a larger type high school which is able to offer enriched instruction to rural boys and girls as well as to boys and girls in the cities.

**Percentage in High School.** What per cent of the total enrollment is found in the four upper grades? Tables XVII, XVIII and XIX give the answers. Table XVII shows what per cent of white public school enrollment is in high school. If the white high schools alone are considered it will be seen that the percentage in high school is about the average for the Nation. The rapid increase in the number of high school pupils enrolled has been made possible largely by the consolidation program.

TABLE XVII. PER CENT OF WHITE PUBLIC SCHOOL ENROLLMENT IN HIGH SCHOOLS

| Year | Total Enrollment (Grades 1-11) | High School Enrollment (Grades 8-11) | Per Cent in High School (N. C.) | Per Cent in High School (U. S.)* |
|---|---|---|---|---|
| 1907-1908 | 346,575 | 7,144 | 2.1 | 5.1 |
| 1919-1920 | 478,189 | 29,294 | 6.1 | 10.1 |
| 1924-1925 | 559,396 | 67,086 | 12.0 | 13.9 |
| 1925-1926 | 563,667 | 73,368 | 13.0 | 14.6 |
| 1926-1927 | 571,056 | 81,021 | 14.2 | ..... |
| 1927-1928 | 586,697 | 89,749 | 15.3 | 15.5 |
| 1928-1929 | 595,747 | 96,739 | 16.2 | ..... |
| 1929-1930 | 607,334 | 101,486 | 16.7 | ..... |

*This per cent includes both white and colored for the United States.

Table XVIII shows that the enrollment in rural high schools has been increasing about twice as rapidly as that of the cities. On the basis of the per cent enrolled in city high schools there still remains about thirty-nine thousand boys and girls in rural areas to be reached.

TABLE XVIII. PER CENT OF WHITE PUBLIC, RURAL AND CITY SCHOOL ENROLLMENTS IN HIGH SCHOOL

| Year | Rural Enrollment | | | City Enrollment | | |
|---|---|---|---|---|---|---|
| | Total (Grades 1-11) | H. S. (Grades 8-11) | Per Cent in H. S. | Total (Grades 1-11) | H. S. (Grades 8-11) | Per Cent in H. S. |
| 1907-1908 | 296,008 | 3,949 | 1.3 | 50,567 | 3,195 | 6.3 |
| 1924-1925 | 421,134 | 37,832 | 9.0 | 138,262 | 29,254 | 21.2 |
| 1925-1926 | 427,242 | 44,199 | 10.3 | 136,425 | 29,169 | 21.4 |
| 1926-1927 | 425,863 | 50,510 | 11.8 | 145,193 | 30,761 | 21.2 |
| 1927-1928 | 437,685 | 56,707 | 13.0 | 149,012 | 33,042 | 22.2 |
| 1928-1929 | 441,979 | 60,999 | 13.9 | 153,768 | 35,740 | 23.1 |
| 1929-1930 | 445,315 | 64,232 | 14.6 | 162,019 | 37,254 | 22.9 |

Table XIX gives the total high school enrollment by races. It is interesting to note that the enrollment in public high schools for white children is 16.7 per cent of the total public school enrollment, as compared with 15.5 for the Nation in 1927-1928.

The 5.7 per cent enrolled in colored high schools is almost twice that of the South as a whole. By this measure the Negroes are now where the whites were about ten yars ago.

TABLE XIX. PER CENT HIGH SCHOOL ENROLLMENT IS OF TOTAL BY RACE 1929-30

| | Enrollment (Grades 1-11) | H. S. Enrollment (Grades 8-11) | Per Cent in H. S. |
|---|---|---|---|
| Total | 866,929 | 116,410 | 13.4 |
| White | 607,334 | 101,486 | 16.7 |
| Colored | 259,595 | 14,924 | 5.7 |

NOTE: The latest figures for per cent of enrollment in high school in the United States is for 1927-28—15.5 per cent.

**Holding Power.** In respect to holding power our progress has been significant. Table XX shows the effect of consolidation and building programs of the last ten years in increasing the average daily attendance in high school.

TABLE XX. PER CENT OF ENROLLMENT IN AVERAGE DAILY ATTENDANCE IN WHITE PUBLIC HIGH SCHOOLS

| Year | Enrollment | Average Daily Attendance | Per Cent in Attendance |
|---|---|---|---|
| 1907-1908 | 7,144 | 5,516 | 77.2 |
| 1919-1920 | 29,294 | 22,513 | 76.9 |
| 1924-1925 | 67,086 | 57,781 | 83.1 |
| 1925-1926 | 73,368 | 61,740 | 84.1 |
| 1926-1927 | 81,021 | 69,057 | 85.0 |
| 1927-1928 | 89,749 | 76,448 | 85.2 |
| 1928-1929 | 96,739 | 81,959 | 84.7 |
| 1929-1930 | 101,486 | 87,250 | 85.9 |

Table XXI shows the per cent of pupils entering high school who graduated four years later. In 1929-1930 this was 44.3 per cent which is slightly higher than the latest figures for the national average.

TABLE XXI. PER CENT OF PUPILS ENTERING HIGH SCHOOL WHO GRADUATED FOUR YEARS LATER—WHITE PUBLIC HIGH SCHOOLS

| Year | Number of Graduates | Number Entering H. S. Four Years Previous | Per Cent Graduating |
|---|---|---|---|
| 1919-1920 | 2,999 | 8,911 | 33.7 |
| 1924-1925 | 8,246 | 15,905 | 51.8 |
| 1925-1926 | 9,166 | 19,597 | 46.8 |
| 1926-1927 | 10,587 | 22,648 | 46.7 |
| 1927-1928 | 11,278 | 25,267 | 44.6 |
| 1928-1929 | 12,145 | 27,496 | 44.2 |
| 1929-1930 | 13,457 | 30,312 | 44.3 |

**Enriched Instruction.** Table XXII shows the rapid elimination of the small type high school. While there are still too many small high schools, the tendency seems to be in the direction of eliminating the small high schools by further consolidation. The average number of teachers per high school is now 5.38, 95.73 per cent of the pupils are enrolled in high schools with three or more teachers and 50.14 per cent are enrolled in high schools with more than six teachers. This makes possible in many of the schools a broadened and enriched curriculum.

TABLE XXII. DISTRIBUTION BY SIZE OF SCHOOLS—WHITE PUBLIC SCHOOLS 1929-30

| Size of School by Number of Teachers | Number H. S. Units | Total Number Teachers | Enrollment | Per Cent of Pupils | Cumulative Per Cent | Number Pupils Per Teacher |
|---|---|---|---|---|---|---|
| 1 | 59 | 59 | 1,286 | 1.27 | 1.27 | 21.79 |
| 2 | 74 | 148 | 3,038 | 3.00 | 4.27 | 20.52 |
| 3 | 166 | 498 | 10,844 | 10.71 | 14.98 | 21.77 |
| 4 | 125 | 500 | 11,449 | 11.32 | 26.30 | 22.88 |
| 5 | 109 | 545 | 12,862 | 12.72 | 39.02 | 23.60 |
| 6 | 77 | 462 | 10,967 | 10.84 | 49.86 | 23.73 |
| 7 | 58 | 406 | 9,932 | 9.82 | 59.68 | 24.46 |
| 8 | 31 | 248 | 6,292 | 6.22 | 65.90 | 25.37 |
| 9 | 15 | 135 | 3,581 | 3.54 | 69.44 | 26.51 |
| 10 | 8 | 80 | 2,060 | 2.03 | 71.47 | 25.75 |
| Over 10 | 52 | 1,086 | 28,795 | 28.43 | 99.90 | 28.91 |
| Totals | 774 | 4,167 | 101,106 | 100.00 | 100.00 | ..... |

NOTE: In this table teachers having three classes or more a day were counted as whole-time. Those having fewer classes were dropped. Hence the difference in the total number of teachers presented in Table XXIV on opposite page.

Average number of teachers per high school, 5.38; average number of pupils per high school, 130.6; average number of pupils per teacher, 24-26; 95.73 per cent of pupils are enrolled in schools having three teachers or more, 49.86 per cent of pupils enrolled in schools having six teachers or less.

**Accredited High Schools.** No feature of our educational advancement has been more pronounced or gratifying than the development of accredited high schools. A glance at Table XXIII will reveal that progress has been made. In 1930 there was a grand total of 736, of which 648 were for white children and 88 for colored; 676 were public and 60 private.

TABLE XXIII. GROWTH OF ACCREDITED HIGH SCHOOLS, 1929-30

| Year | White | | | Colored | | | Total | | |
|---|---|---|---|---|---|---|---|---|---|
| | Public | Private | Total | Public | Private | Total | Public | Private | Total |
| 1920-1921 | 113 | 28 | 141 | 2 | 4 | 6 | 116 | 31 | 147 |
| 1924-1925 | 396 | 40 | 436 | 21 | 22 | 43 | 417 | 62 | 479 |
| 1925-1926 | 453 | 41 | 494 | 26 | 23 | 49 | 479 | 64 | 543 |
| 1926-1927 | 507 | 40 | 547 | 33 | 23 | 56 | 540 | 63 | 603 |
| 1927-1928 | 551 | 43 | 594 | 41 | 23 | 64 | 592 | 56 | 658 |
| 1928-1929 | 587 | 43 | 630 | 54 | 21 | 75 | 641 | 64 | 705 |
| 1929-1930 | 608 | 40 | 648 | 68 | 20 | 88 | 676 | 60 | 736 |

TABLE XXIV. ALL HIGH SCHOOLS, 1929-30*

| | Number Schools | Total Number Teachers | Total Enrollment | Number Graduates |
|---|---|---|---|---|
| WHITE | 823 | 4,668 | 104,962 | 14,134 |
| Public | 778 | 4,295 | 101,486 | 13,457 |
| Private | 45 | 373 | 3,476 | 677 |
| COLORED | 291 | 1,380 | 32,594 | 3,950 |
| Public | 156 | 771 | 17,670 | 2,263 |
| Private | 135 | 609 | 14,924 | 1,687 |
| TOTAL FOR STATE | 979 | 5,439 | 122,632 | 16,397 |
| Public | 913 | 4,904 | 116,410 | 15,144 |
| Private | 66 | 535 | 6,222 | 1,253 |

*Includes all schools reporting any high school pupils.

## THE TEACHING FORCE

The public school is no longer a place to which children go merely to recite. Its program is no formulated to appeal to the child's latent and potential powers, to provide a situation of satisfying experiences from which desirable adaptations and modifications may come.

The attitude of the teacher is no longer directive and coercive. It means to be persuasive and stimulative. It encourages the child to use his own abilities. It desires him to react for himself and in his own way, and not according to a predetermined formula. It wishes him to grow from within and not by accretions from without. It desires to provide conditions that are promotive of physical well being, intellectual development, and normal growth.

This conception of a school modifies our notions as to the kind of teacher that should be employed. If instruction is to consist of questions and answers from a book, the training of the teacher is not so significant. If, on the other hand, the purpose of the teacher is to keep the child in a situation that calls for definite and free reactions on his part, then her preparation for this work becomes of primary importance. Unless the teacher

knows the laws of physical growth, mental and moral development, unless she recognizes the relations of the curriculum to the life of the child and to the world about him, unless she understands the activities that are conducive to child development, unless she comprehends the aims and objectives of public education, her work in a modern school will be ineffective. For these reasons, greater stress than ever before must be placed upon the teacher's personal character, upon her scholastic accomplishments, and upon her sympathetic attitude toward childhood. Many elements enter into the operation of a good school, but the most vital element in this structure is a teacher of unquestioned power and ability.

The people of North Carolina are rapidly coming to recognize these facts and each year they are demanding teachers of more satisfactory training.

**Growth In Number of Teachers.** Table XXV shows the growth in number of teachers over a period of time, from 1899-1900 to 1928-1929, for each of the races and according to rural and city schools. This growth has been significant but no greater than was necessary to take care of the increased enrollment in the public schools.

TABLE XXV. NUMBER OF PUBLIC SCHOOL TEACHERS

| Year | White | | | Colored | | | Grand | Per Cent Increase |
|---|---|---|---|---|---|---|---|---|
| | Rural | City | Total | Rural | City | Total | | |
| 1899-1900 | 5,390 | 363 | 5,753 | 2,400 | 167 | 2,567 | 8,320 | 19.54 |
| 1919-1920 | 10,144 | 2,826 | 12,970 | 3,121 | 763 | 3,884 | 16,854 | 50.27 |
| 1924-1925 | 12,735 | 4,251 | 16,986 | 4,088 | 1,267 | 5,355 | 22,341 | 32.56 |
| 1925-1926 | 13,172 | 4,377 | 17,549 | 4,287 | 1,292 | 5,579 | 23,128 | 3.52 |
| 1926-1927 | 13,193 | 4,588 | 17,781 | 4,399 | 1,416 | 5,815 | 23,596 | 2.00 |
| 1927-1928 | 13,278 | 4,471 | 17,749 | 4,491 | 1,433 | 5,724 | 23,673 | 0.03 |
| 1928-1929 | 13,365 | 4,614 | 17,979 | 4,627 | 1,509 | 6,136 | 24,115 | 1.84 |

**Training of Teachers.** Table XXVI shows the number of teachers employed for the 1921-1922 and 1929-1930—both white and colored—classified according to the certificates which they held.

TABLE XXVI. NUMBER OF TEACHERS BY CERTIFICATES HELD, 1921-22 AND 1929-30

| Certificates | White | | Colored | |
|---|---|---|---|---|
| | 1921-1922 | 1929-1930 | 1921-1922 | 1929-1930 |
| County | 1,504 | 43 | 1,567 | 431 |
| Provisional B | 617 | ..... | 350 | 3 |
| Provisional A | 673 | 6 | 342 | 31 |
| Temporary | 93 | 36 | 47 | 554 |
| Provisional Elementary | 560 | ..... | 168 | ..... |
| Elementary B | 4,963 | 1,236 | 1,342 | 1,251 |
| Elementary A | 887 | 2,571 | 68 | 1,067 |
| Provisional Primary and Grammar Grade | ..... | 64 | ..... | ..... |
| Primary and Grammar Grade C | 2,111 | 2,260 | 475 | 640 |
| Primary and Grammar Grade B | 654 | 2,795 | 24 | 965 |
| Primary and Grammar Grade A | 536 | 2,389 | 10 | 181 |
| Elementary Principal | ..... | 64 | ..... | 5 |
| High School C | 548 | 280 | 44 | 110 |
| High School B | 234 | 598 | 14 | 209 |
| High School A | 867 | 4,084 | 21 | 449 |
| High School Principal | 718 | 631 | 55 | 82 |
| Supervisor | 39 | 28 | 5 | 5 |
| Superintendent* | 134 | 259 | 1 | 4 |
| Special | 116 | ..... | 21 | ..... |
| Total Number | 15,254 | 17,599 | 4,544 | 5,987 |
| Standard | 12,367 | 17,504 | 2,248 | 4,968 |
| Non-Standard | 2,887 | 85 | 2,306 | 1,019 |
| Total Per Cent | 100.00 | 100.00 | 100.00 | 100.00 |
| Standard | 81.05 | 89.51 | 49.34 | 83.00 |
| Non-Standard | 18.95 | 0.49 | 50.66 | 17.00 |

*Teachers or principals who hold superintendent's certificates.

The County, Provisional B, Provisional A and One Year Temporary Certificates represent training less than equivalent of standard high school graduation. It may be observed that in 1921-1922, 2887 or 18.95 per cent of the white teachers did not have training representing high school graduation. In 1929-1930 only 85 or 0.49 per cent of the total number of white teachers had such limited training. In 1921-1922, from a total of 4544 colored teachers 2248 or 50.66 per cent had not had training represented by high school graduation. For 1929-1930, from a total of 5987, only 1019 or 17.08 per cent had had such meager training. It is very evident that during this eight year period commendable progress has been made in improving the scholarship of the teachers.

**In-service Training.** For many years the emphasis in North Carolina has been placed on the effort to offer training to the teachers in service. At first teachers were required to attend institutes. In 1919 a system of county summer schools was organized in an effort to raise the general level of training. These efforts were appropriate and essential, because at that time many thousand teachers were not even high school graduates. After

three or four years of county summer school work the number of high school graduates increased to such an extent that it was no longer necessary to admit those to the teaching profession who were not at least high school graduates. There no longer existed a need for county summer schools, and for the white teachers they were discontinued in 1925.

At the present time the chief agencies contributing to the program of in-service training are the approved summer schools conducted by certain institutions of higher learning, and extension service which a few institutions provide. The extension work consists of class teaching and correspondence study instruction. The tables which follow show the attendance of teachers at summer school and their enrollment in extension work.

TABLE XXVII. SUMMER SCHOOL ATTENDANCE

| Year | White | | | Negro | | | Indian | | | Grand Total |
|---|---|---|---|---|---|---|---|---|---|---|
| | App. SS | Co. SS | Total | App. SS | Co. SS | Total | App.SS | Co. SS | Total | |
| 1920..... | 2,445 | 2,609 | 5,054 | 790 | 1,600 | 2,390 | ..... | ..... | ..... | 7,444 |
| 1925..... | 8,611 | 910 | 9,521 | 2,340 | 1,992 | 4,332 | 28 | 59 | 87 | 13,940 |
| 1926..... | 9,875 | * | 9,875 | 2,778 | 1,474 | 4,252 | 24 | 35 | 59 | 14,605 |
| 1927..... | 10,476 | ..... | 10,476 | 2,875 | 1,063 | 3,938 | 26 | 18 | 44 | 14,458 |
| 1928..... | 9,754 | ..... | 9,754 | 3,428 | 630 | 4,058 | 16 | 10 | 26 | 13,838 |
| 1929..... | 7,691 | ..... | 7,691 | 2,596 | 326 | 2,922 | 14 | 5 | 19 | 10,632* |
| 1930..... | 7,972 | ..... | 7,972 | 2,580 | 235 | 2,815 | 13 | 10 | 23 | 10,810 |

*Discontinued.

TABLE XXVIII. ENROLLMENT IN EXTENSION WORK

| Year | White | Negro | Indian | Grand Total |
|---|---|---|---|---|
| 1921-1922..... | 129 | 9 | ..... | 138 |
| 1924-1925..... | 2,552 | 525 | 10 | 3,087 |
| 1925-1926..... | 2,420 | 968 | 26 | 3,414 |
| 1926-1927..... | 2,992 | 1,280 | 20 | 4,292 |
| 1927-1928..... | 3,695 | 1,349 | 19 | 5,044 |
| 1928-1929..... | 3,694 | 1,489 | 26 | 5,209 |
| 1929-1930..... | 4,532 | 1,447 | 5 | 5,984 |

**Pre-service Training.** It is a healthful sign to note that the emphasis in teacher training is shifting toward pre-service training. The basis and specific training should be secured as far as possible before the beginning teacher is inducted into service. In 1929-1930 for the first time a beginning teacher in the elementary grades was required to have credit for a year's college or normal school training. In 1931 and thereafter all beginning high school teachers must be senior college graduates and be certified to teach the subject or subjects in which definite requirements have been met. The years immediately ahead will find marked improvement in the specific and general scholarship qualifications of the teachers, and in their skill and efficiency in the classroom.

## ELEMENTARY SCHOOL INSTRUCTION

The improvement of classroom instruction is now one of the outstanding needs of our rural elementary schools. This need is being met, so far as practicable, in the white schools, through the Division of Elementary Instruction, working in coöperation with county superintendents, principals and teachers not only in counties without rural school supervision, but also in counties with supervision.

**General Nature and Scope of Work.** Broadly stated, the work of the Division in helping to improve classroom teaching is along the following main lines:

1. Aiding county school officials in providing the most favorable condition practicable for good classroom instruction by helping them in working out and in putting into operation an economic and an adequate plan for the county-wide consolidation of schools.
2. Aiding the county superintendent in the professional improvement of his teachers in service: through county teachers' meetings; through individual and group conferences with his teachers; through the getting out of bulletins on various subjects in the common school branches; through carefully worked out suggestions for a better adaptation of the State Course of Study to the everyday needs of the pupils; and through definitely suggested professional study for his teaching force.
3. Aiding the county superintendent and his teachers in better organization of the schools, better gradation and classification of the pupils within the school and more efficient teaching of the common school subjects, through personal visitation with county superintendent to his individual schools, and through follow-up conferences with the teachers whose work has been observed.

**Working With Rural Elementary School Supervisors.** Recognizing that effective supervision is a direct and vital agency for the improvement of classroom instruction, the State, in counties participating in the Equalization Fund, is encouraging county boards of education in the employment of adequately trained rural school supervisors to assist the county superintendent in the professional direction of his work by paying a part of their salary and travelling expenses. For the year 1929-1930, 27 of the 94 counties participating in this fund employed white rural school supervisors, while 5 of the 6 non-participating counties employed supervisors, paying the entire amount of their salary and expenses out of county funds.

Therefore, this Division, in addition to working with county superintendents, principals and teachers in non-supervised counties is also working actively and constructively in those counties employing supervisors.

TABLE XXIX. BRIEF SUMMARY OF THE WORK OF THE RURAL SCHOOL SUPERVISORS

| | 1927-1928 | 1928-1929 | 1929-1930 |
|---|---|---|---|
| Total number white rural school supervisors | 29 | 31 | 32 |
| I. Distribution of Supervisor's Time | | | |
| 1. Average number days per week spent by the average supervisor in visiting schools during school term | 4.2 | 4.0 | 3 9 |
| 2. Total number days spent by the average supervisor in each school in the county | * | 4.2 | 4.2 |

| | | 1927-1928 | 1928-1929 | 1929-1930 |
|---|---|---|---|---|
| II. | Number and Types of White Rural Schools | | | |
| | 1. Total number | 951 | 1,007 | 947 |
| | 2. Average per county | 33 | 33 | 31 |
| | 3. Average number one-teacher schools | 8 | 8 | 9 |
| | 4. Average number per county having 7 teachers or more and running for 8 months term or more | * | 7 | 7 |
| | 5. Total number standard rural elementary schools | 108 | 130 | 142 |
| | (a) Average per county | 4 | 4 | 5 |
| III. | Number and Training of White Rural Elementary Teachers | | | |
| | 1. Total number | 4,345 | 4,302 | 4,161 |
| | (a) Average number per county | 149 | 139 | 134 |
| | 2. Per cent of teachers having 4 or more years of college training | 14 | 17 | 25 |
| | 3. Per cent of teachers with Elementary B Certificates, or lower | 14 | 12 | 5 |
| | 4. Average scholarship indix of supervised teachers | 5.90 | 6.17 | 6.45 |
| IV. | School Enrollment and Daily Attendance | | | |
| | 1. Total white rural elementary enrollment | 140,283 | 154,780 | 153,181 |
| | 2. Per cent of enrollment in daily attendance | 76 | 77 | 79 |
| | 3. Per cent of total rural enrollment in high school | * | 16 | 16 |
| V. | Promoting Professional Growth of Teachers in Service Through Teachers' Meetings and Directed Professional Study. | | | |
| | 1. Total number days given by the average supervisor to conducting annual county-wide conferences with teachers before the opening of schools | 2 | 2 | 2 |
| | 2. Total number days given by the average supervisor to county-wide teachers' meetings during school term | 3 | 5 | 7 |
| | 3. Total number days given by average supervisor to group and grade meetings | 14 | 12 | 14 |
| | 4. Total number central schools in the average county having a teachers' professional library | 8 | 5 | 5 |
| | 5. Total number professional books read during the year by the average supervised teacher | 4 | 3 | 2 |
| | 6. Total principals' meetings conducted in average county | 6 | 5 | 7 |
| VI. | Promoting Professional Growth of Teachers Through Classroom Visitation and Directed Larger Unit Teaching | | | |
| | 1. Per cent of classrooms visited one or more times | * | 91 | 100 |
| | 2. Per cent of classrooms visited two or more times | * | 84 | 99 |
| | 3. Per cent of classrooms visited three or more times | * | 69 | 74 |
| | 4. Average number schools per county doing larger unit teaching | 16 | 14 | 18 |
| VII. | Promoting Professional Growth of Teachers Through Individual and Group Conferences and Through Demonstration Teaching | | | |
| | 1. Total number individual and group conferences conducted with teachers and principals in classrooms and county office | 21,914 | 32,709 | 39,628 |
| | 2. Total number conducted by the average supervisor | 677 | 1,055 | 1,366 |
| | 3. Total number demonstration lessons taught by supervisors for their teachers | 2,173 | 2,335 | 1,911 |
| | 4. Total demonstration lessons taught by the average supervisor | 78 | 75 | 61 |
| VIII. | Provisons for a Normal Pupil Start | | | |
| | 1. Total pre-school enrollment | 3,183 | 5,850 | 7,429 |
| | 2. Total pre-school enrollment in the average county | 145 | 183 | 275 |
| | 3. Total pre-school enrollment given physical examinations | 2,596 | 5,450 | 6,623 |
| | 4. Total pre-school enrollment in the average county given physical examinations | 96 | 182 | 236 |
| IX. | Promoting Pupil Growth Through Literary Societies, Health Clubs, and Courses in Music Appreciation | | | |
| | 1. Total schools in average county having literary societies | 15 | 12 | 13 |
| | 2. Total literary contests in the average county | * | 25 | 4 |

| | 1927-1928 | 1928-1929 | 1929-1930 |
|---|---|---|---|
| 3. Total schools in average supervised county with Health Clubs. | 18 | 19 | 17 |
| (a) Total membership per supervised county | * | 1,312 | 1,219 |
| 4. Total schools per supervised county offering a course in music appreciation | 3 | 5 | 5 |
| (a) Total membership per supervised county | * | 849 | 1,015 |
| (b) Total pupils per supervised county completing course | 241 | 455 | 346 |
| X. Promoting Pupil Growth in Reading Good Books | | | |
| 1. Total number pupils enrolled in Pupils Reading Circle | * | 66,795 | 64,204 |
| 2. Total number pupils completing this work | 28,364 | 44,180 | 45,416 |
| 3. Average number books read by each pupil | 3 | 8 | 11 |
| XI. Reduction of Retardation and Pupil Promotion | | | |
| 1. Per cent of pupils normal age for their grade | 51 | 55 | 56 |
| 2. Per cent of pupils over-age for their grade | 46 | 39 | 41 |
| 3. Per cent of first grade enrollment repeating work of grade | 48 | 49 | 44 |
| 4. Per cent of elementary enrollment promoted | 64 | 65 | 66 |
| XII. Seventh Grade Enrollment, Achievement and Promotion | | | |
| 1. Total seventh grade enrollment | 12,102 | 13,361 | 13,279 |
| 2. Total seventh grade enrollment per county | 463 | 429 | 428 |
| 3. Per cent of total elementary enrollment completing work of seventh grade | 5 | 6 | 8 |
| 4. Average grade ability of seventh grade graduates | 7.7 | 7.7 | 7.6 |
| 5. Per cent of seventh grade enrollment completing work of grade | 64 | 67 | 68 |
| 6. Average age of seventh grade graduates | * | 164 | 164 |
| 7. Per cent of seventh grade graduates entering high school | 88 | 86 | 92 |
| XIII. Promoting a Closer Relation Between School and Community | | | |
| 1. Average number parents days in each central school in county | 2 | 2 | 5 |
| 2. Average number parents per county visiting the schools | 1,946 | 1,647 | 2,786 |
| 3. Average number teacher-visits to homes of patrons | 3,114 | 2,281 | 3,548 |
| 4. Average number central schools per county with Community Life Clubs | 3 | 4 | 4 |
| 5. Average number meetings of Club per county | * | 29 | 35 |
| 6. Average number central schools per county with Parent-Teacher Association | 12 | 6 | 7 |
| 7. Average membership per county | * | 570 | 533 |
| 8. Average number meetings of Association per county | * | 47 | 62 |

*Indicates items not called for on Supervisors' Reports for that year.

**Summarized Statement of the Field Activities of the Division.** The general nature and scope of the field work carried on by the Division for the improvement of classroom instruction may be seen from the following summary of its field activities from July 1st, 1929, to June 30th, 1930.

| | |
|---|---|
| Number different counties worked in | 75 |
| Number days in field | 335 |
| Number schools visited | 219 |
| Approximate number classrooms visited | 759 |
| Approximate number teachers and principals aided in individual conferences in classroom and in teachers' meetings of various sorts | 3532 |
| Number teachers' and principals' meetings aided | 128 |
| Number conferences with county superintendents, supervisors, principals and teachers in field | 679 |

**Educational and Economic Value of Efficient Supervision of Classroom Instruction.** It is gratifying to note that efficient supervision of classroom

instruction is proving to be both an educational value to the children and an economic value to the people who pay the bill.

It has been shown by facts that at the end of a three-year period of efficient supervision of classroom instruction that the fourth grade pupils in the counties tested were reading and working arithmetic better than were the fifth grade pupils in these same counties at the beginning of the period of close supervision. It means that within the three-year period of constant and expert supervision the pupils in these counties gained approximately one whole year in their mastery of the subject of reading and arithmetic.

The monetary value to the tax payer has still further been proven by the fact that for every dollar expended in their county for supervision $8.14 worth of additional instruction was purchased for the pupils.

## SCHOOL LIBRARY DEVELOPMENT

The school library continues to grow and become more and more an integral part of the life of the school, assuming a closer and more intimate relationship to all its activities. This is no doubt due to modern educational developments, particularly the movement resulting in the partial breakdown of subject matter division and complete dependency on the textbook. The wide awake teacher looks beyond the text book and sees the need of a large collection of materials,—pamphlets, periodicals, pictures, newspapers, as well as books. This is being reflected in the collections belonging to school libraries. An effort is being made to fill both the course of study needs and the recreational needs of the children in our schools. Since one may be better or worse for his reading, the child should learn, through association, books that are worthwhile. This consideration should control the selection of books placed in the hands of the boys and girls, so that they shall enjoy the right kind of reading.

**Number of Volumes.** There are now more than one million books in the public school libraries of the State. Figures for 1928-1929 show an increase in number of volumes owned of 269,601 books over that of the report for 1926-1927. Of these books, 732,376 are in rural schools, 420,950 in charter or city schools. These 1,153,326 volumes of literature, standard fiction, books of reference and supplementary materials, and other books for children's reading are shelved in 2,532 public school libraries. With this large increase, nevertheless, there is an average of only 1.3 books per child enrolled in the schools of the State. The reading interest of the children shows these books to be in constant use. One school system shows an average of books read per pupil in the elementary grades during 1928-29 to be nearly 40. A high school reports an average circulation of 30.1 books per pupil enrolled. This shows a conscious effort and desire on the part of the pupils to broaden their outlook and enliven the textbook guide which they follow. Keen interest in this activity is evidenced by the fact that $246,374.85 has been spent for school libraries during 1929-1930. About one half this amount has been used for elementary school libraries. Figures for 1929-1930 in regard to these items are not yet available, but tentative ones indicate an increase. A table showing the growth in number of volumes owned in the rural and city schools of the State and the average number of volumes per pupil enrolled follows:

TABLE XXX. NUMBER AND AVERAGE NUMBER PER PUPIL OF VOLUMES OWNED IN SCHOOL LIBRARIES

| Year | Volumes in School Libraries | | | Volumes per Pupil | | |
|---|---|---|---|---|---|---|
| | Rural | Charter | N. C. | Rural | Charter | N. C. |
| 1925-1926 | 456,980 | 246,438 | 703,418 | .7 | 1.2 | .8 |
| 1926-1927 | 559,661 | 324,064 | 883,725 | .9 | 1.5 | 1.0 |
| 1927-1928 | 645,805 | 378,486 | 1,024,290 | 1.0 | 1.7 | 1.2 |
| 1928-1929 | 732,376 | 420,950 | 1,153,326 | 1.1 | 1.9 | 1.3 |

**State Aid.** The State has assisted in this growth by definite financial aid to rural schools. In 1901, the General Assembly made its first appropriation of $2,500.00 to aid in the purchase of books. This was the beginning of the State's recognition of children's reading need outside of the textbook. The original grant was on a $10.00 basis which later was reduced to $5.00. In 1923, the basis of distribution became $50.00 from the State when a private subscription of $50.00 and a local tax of $50.00 had been deposited for a union school. An appropriation of approximately $20,000.00 has been made during the past two years. This money has been expended according to the State law governing library aid to schools.

A systematic check of funds from the State and from the district and county has been kept. The expenditure on the part of schools which have received State aid and the fact that these schools continue to appropriate for this purpose shows the necessity for such supplementary material in the school. The following table shows the amount appropriated by the State for the past few years, the amount actually spent by all schools which have received aid, and the resulting totals.

TABLE XXXI. STATE AID FOR SCHOOL LIBRARIES AND LOCAL AND COUNTY FUNDS SPENT

| Year | State | Local and County | Total |
|---|---|---|---|
| 1926-1927 | $ 3,750 | $ 35,798.55 | $ 39,548.55 |
| 1927-1928 | 9,250 | 34,144.18 | 43,394.18 |
| 1928-1929 | 10,750 | 49,094 50 | 59,844 50 |
| 1929-1930 | 8,200 | 58,365.73 | 66,565.73 |

The increase in interest more than keeps pace with the increase in development. The school objective—to establish a habit of reading and to so stimulate and develop varied interests that the reading of worth while books is a part of every child's life—is the criterion of school library book selection and the goal toward which activities of the school library centers. See the section on Standard Elementary Schools for the growth of the library movement in those schools.

## SCHOOLHOUSE BUILDING

The increase in population during the ten years census period of 1920-1930 brought with it the problem of school housing accommodation to meet the emergency. The problem was one which both urban and rural communities were called upon to solve.

In 1920 the census showed a population for North Carolina of 2,572,296, while the 1930 figures give a population of 3,165,144, or a total gain for the decade of 587,850. The school population for 1928-1929 was 1,013,906, and for 1929-1930 approximately 1,032,000—a gain of 18,094. The comparative school enrollment for the two years is as follows: 1928-1929, 855,882, and for 1929-1930 a total of 866,939, making a gain of 11,057.

For this increased enrollment alone it is easy to compute the additional school room space required to accommodate those who may be counted upon to enter school. Allowing 36 children to a grade it is seen that 307 class rooms will be necessary, or 31 buildings of ten rooms each, this type being regarded as of an average capacity.

**State Aid.** The aid which was given the different counties from the Literary Loan Fund was of the greatest value, for without it the immediate need for additional accommodation could not be met. For the school year 1928-1929 the fund provided $294,300 and for 1929-1930, $306,000, making a grand total of $600,300.

As $30,000 is a reasonable low cost for a ten-room building, including site, general contract, heating, plumbing and wiring, it is seen that for this amount twenty such buildings could be erected. This would not, however, provide for auditorium chairs, desks, laboratory equipment, etc.

However, with the aid of this fund, which has been supplemented and in many instances duplicated from local sources, the Boards of Education and County Superintendents have been enabled to carry on a building program which has gone far toward meeting the emergency which this unprecedented increased school census has brought about.

A few counties have practically completed their county-wide building programs, the same being regarded as complete when opportunity is given to every child to attend with reasonable effort a primary, intermediate and accredited high school for the period and length of term required.

**Value of School Property.** While the spirit of progress has prevailed in matters pertaining to our material and industrial life, so also have rapid strides been made in providing modern school buildings and the equipment required in this enlightened age to promote culture and learning and good citizenship.

The decade which closes with the year 1930 marks an important epoch in our State's history. It will stand and be known as a school-building period in which intelligent men and women have realized as never before the importance and necessity for well-planned, well-built houses, of pleasing design and placed so as to conveniently serve the community at large.

The following tables show the total per capita appraised value of all school property at the close of certain selected years:

TABLE XXXII. APPRAISED VALUE OF PUBLIC SCHOOL PROPERTY

| Year | White | Colored | Total |
|---|---|---|---|
| 1900-1901 | $ 1,365,000.00 | $ 361,000.00 | $ 1,726,000.00 |
| 1919-1920 | 21,670,514.00 | 2,387,324.00 | 24,057,838.00 |
| 1924-1925 | 63,434,665.00 | 7,271,170.00 | 70,705,835.00 |
| 1925-1926 | 73,952,078.00 | 8,812,550.00 | 84,541,828.00 |
| 1926-1927 | 84,444,944.00 | 9,447,727.00 | 93,892,671.00 |
| 1927-1928 | 90,772,114.00 | 10,157,251.00 | 100,929,365.00 |
| 1928-1929 | 96,954,249.00 | 10,902,644.00 | 107,856,893.00 |

TABLE XXXIII. VALUE PER PUPIL ENROLLED

| Year | White | Colored |
|---|---|---|
| 1904-1905 | $ 8.34 | $ 3.16 |
| 1919-1920 | 45.32 | 11.20 |
| 1924-1925 | 113.40 | 29.03 |
| 1925-1926 | 131.09 | 34.61 |
| 1926-1927 | 147.87 | 37.33 |
| 1927-1928 | 154.72 | 38.76 |
| 1928-1929 | 162.74 | 41.91 |

**School Ground Improvement.** The building is not considered complete without landscaping and laying out of grounds with areas for recreation and areas for trees, shrubs and flowers, which give a homelike atmosphere, all of which appeal strongly to the child's love for the beautiful.

As comparatively little publicity has been given to this work by the Department a few paragraphs relating to it will be of value. Requests for landscaping work have come in from every section of the State to such an extent that many requests have to go unfilled.

At the present time there are 30 counties engaged in school ground improvement as county-wide projects. Eighty-four counties have undertaken some work under the direction of the State Board of Education.

During the year 1929-1930 six counties have put on county-wide school ground improvement contests; 57 schools have entered and completed the work in these contests.

In addition to the very great improvement shown in most cases, we feel very gratified that the following expressions have been made by the teachers of the different schools:

"The children as well as we have enjoyed the work so much."

"We have never undertaken anything in school work that the patrons of the school have taken such a keen interest in."

"Our attendance has been better this term than it has ever been."

In Cumberland County without exception the teachers of the 13 schools completing the work in the contest said: "This work has not stopped with just the work we have done on the school grounds; the people of the community are interested in making their home grounds more attractive."

The main objectives and aims for which this department was started is to get county superintendents, principals, teachers, communities, and others to realize the following:

1. That landscaping school grounds is arranging the whole of the school property so that the best human use may be made of it. Planting trees, shrubs and flowers is only a part of landscaping.

2. That landscaping should not be considered as extra or unnecessary work.

3. That landscaping means up-keep of property in which the counties and the State have invested millions.

4. That in landscaping the property is made more attractive and more beautiful by planting trees, grass, shrubs and flowers.

5. That interest in this work on the part of the pupils gives them closer ties and greater appreciation of the school in that it is a better place to live and to play.

6. That a teacher who fails to realize that the school grounds should be as attractive as the school room and who fails to instill this idea into the minds of the children fails that far in rounding out the character of those who are in his or her charge.

7. That the effect of landscaping may not be felt in the schools alone, but that the appearance of rural home grounds especilly may be improved as a result of this work in the school.

8. To get teachers and the community to realize that no work they can do in their schools makes a greater impression upon the general public, since our highways bring millions by our door yearly that do not have time to stop and make a careful study of class room work. But if school grounds are well planned, well planted and well kept, immediately a good impression is made. Signs of interest in the school by the community and signs of prosperity and success are expressed in the school ground which is the community center.

In keeping with the aims set up in this work, the department has coöperated with the Agricultural Extension Division of State College by giving lectures to county groups of Home Demonstration Clubs, giving instruction to Home Demonstration Agents in their annual Short Courses and instructing farm women of the State during the annual Farmers and Women's Short Course held at North Carolina State College.

Lectures have been given and slides have been shown to other groups of people interested in civic improvement. In these lectures we have stressed not only school and home ground improvement, but street and highway improvement.

Special stress has been placed upon highway and home ground improvement as our part in the Governor's Live-at-Home Movement. For if our homes and highways are made more attractive, it will be easier to live happily in North Carolina, "The Live-at-Home State."

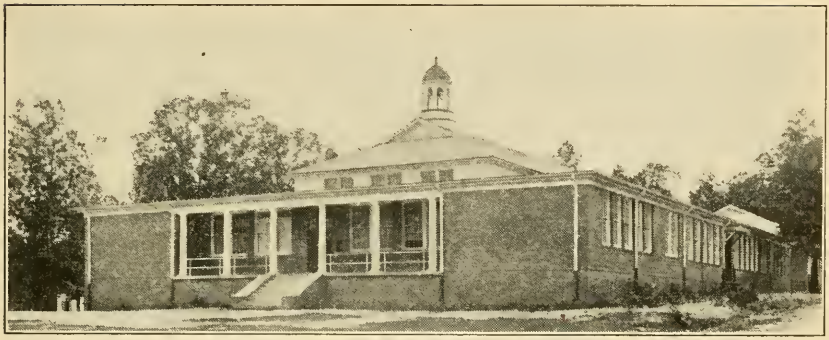

RURAL HALL, FORSYTH COUNTY
Before Landscaping, Land Rocky and Badly Washed, No Planting.

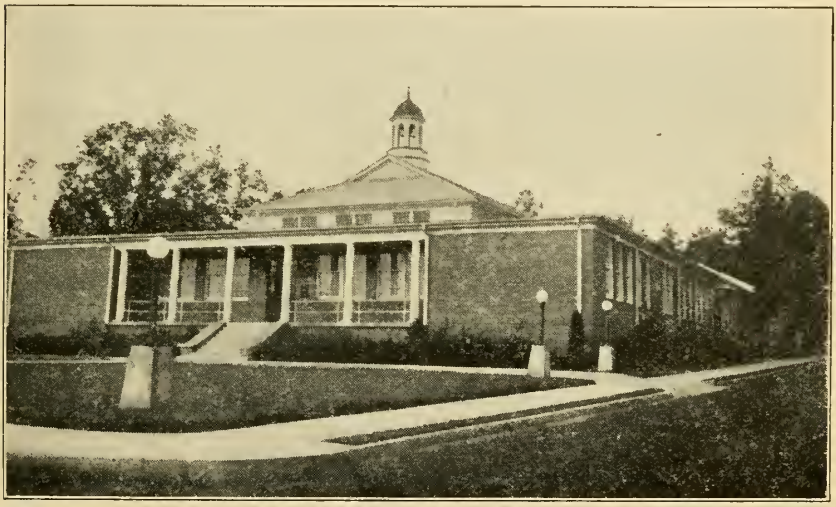

RURAL HALL, FORSYTH COUNTY
After Landscaping, Yard All in Grass, Shrubbery and Trees Planted, Retaining Wall Built, Lighting Standards Installed, Foundation Planting Around Building

## EDUCATIONAL RESEARCH

In 1927-1928 the Department through its Division of Information and Statistics began to promote educational research and to collect information, annually, regarding educational studies being conducted throughout the State. In the past three years data involving more than 1,100 separate educational studies have been collected. Many of these studies represent coöpertive research in which large groups of individuals have participated. A primary objective has been to stimulate research at the teacher's level—well organized activity programs, projects, big unit studies, experiments, etc. Study habits inevitably result in economy and increased efficiency in

public school and institutional administration, and more especially do they result in improved instruction and enriched educational opportunities for the boys and girls of North Carolina.

A table showing the increase in number of units reporting and the number of studies conducted is, herewith, presented. It is believed that improvement in the quality of the studies has kept pace, annually, with the numerical increase.

TABLE XXXIV. TOTAL NUMBER EDUCATION STUDIES REPORTED IN NORTH CAROLINA

| Administrative Unit | 1927-1928 | | 1928-1929 | | 1929-1930 | |
|---|---|---|---|---|---|---|
| | Units | Studies | Units | Studies | Units | Studies |
| I. Counties | 12 | 33 | 34 | 151 | 54 | 216 |
| II. Cities | 6 | 17 | 32 | 91 | 40 | 154 |
| III. State Department | ..... | 61 | ..... | 68 | ..... | 93 |
| IV. Education Association (W) | ..... | ..... | ..... | 15 | ..... | 13 |
| V. Institutions Higher Learning (W) | 5 | 22 | 8 | 45 | 11 | 99 |
| VI. Institutions Higher Learning (N) | 3 | 3 | 4 | 15 | 4 | 20 |
| Total | ..... | 136 | ..... | 385 | ..... | 595 |

## NEGRO EDUCATION

A special section on Negro education will repeat in some particulars facts given in the general discussion in other sections. All who have given careful attention to Negro education realize that it is one presenting many difficulties. The effort to provide at public expense an adequate educational opportunity for the entire race is assumed by North Carolina as a part of its definite educational program.

The State's effort in this field is beginning to show results. There is a better understanding between the races. Upon the public school they place their chief reliance for the future. It tends to develop mutual respect. From it the Negroes receive their greatest hope. While the opportunity in many parts of the State is still very meagre, they have been very patient, because they believe that the question is being determined as rapidly as possible. The general improvement all along the line warrants this belief. The situation each year is more encouraging to all who are in sympathy with it. It might be well to consider some of these changes more in detail.

**The Teaching Force.** If we compare the teaching force in the colored schools with the teaching force in former years, we can see how rapidly this change is taking place. There is very little turn-over among the colored teachers, because the place and position of public school teacher is one of distinction and influence among the other members of the race. They do not relinquish it willingly. This tendency to hold on has enabled us to build up the level of training among the teaching force much more rapidly than any of us expected. Replacements are nearly all by teachers of higher qualifications. The supply of trained teachers is also much greater.

TABLE XXXV. CERTIFICATES HELD BY COLORED TEACHERS

| Class | 1921-1922 | 1929-1930 | Increase | Decrease |
|---|---|---|---|---|
| County | 1,567 | 431 | ..... | 1,136 |
| Provisional B | 350 | 3 | ..... | 347 |
| Provisional A | 342 | 31 | ..... | 311 |
| Temporary | 47 | 554 | 507 | ..... |
| Provisional Elementary | 168 | ..... | ..... | 168 |
| Elementary B | 1,342 | 1,251 | ..... | 91 |
| Elementary A | 68 | 1,067 | 999 | ..... |
| Prim. & G. G. C | 475 | 640 | 165 | ..... |
| Prim. & G. G. B | 24 | 965 | 941 | ..... |
| Prim. & G. G. A | 10 | 181 | 171 | ..... |
| High School C | 44 | 110 | 66 | ..... |
| High School B | 14 | 209 | 195 | ..... |
| High School A | 21 | 449 | 428 | ..... |
| High School Prin | 55 | 82 | 27 | ..... |
| All Others | 27 | 14 | ..... | 13 |
| Total | 4,554 | 5,987 | 1,433 | ..... |
| Standard | 2,248 | 4,968 | 2,720 | ..... |
| Non-Standard | 2,306 | 1,019 | ..... | 1,286 |
| Total per cent | 100.00 | 100.00 | ..... | ..... |
| Standard | 49.34 | 83.00 | 33.66 | ..... |
| Non-standard | 50.66 | 17.00 | ..... | 33.66 |

A glance at Table XXXV will show that the certificates which are disappearing are those on the lowest levels. The increase has taken place in the higher levels, especially in the certificates representing one year of college work and those representing normal school graduation. Practically the entire group of high school teachers has been recruited within the time limits of the table.

It will be observed from Table XXXVI that the percentage of teachers below high school graduation has dropped from 67.5 per cent in 1920 to 17.1 in 1930. The number of teachers with two or more years of college training has increased since 1925 from 1,049 to 2,650. The percentage of the total teaching force of teachers with two or more years of college training has increased from 19.75 per cent to 42.2 per cent, more than twice as much.

TABLE XXXVI. IMPROVEMENT OF TEACHERS

| School Year | Teachers Below High School Graduation | | High School Graduation One Year College | | Two or More Years of College | | Total |
|---|---|---|---|---|---|---|---|
| | Number | % Total | Number | % Total | Number | % Total | |
| 1919-1920 | 2,834 | 67.50 | ..... | ..... | ..... | ..... | 4,196 |
| 1924-1925 | 2,298 | 43.28 | 1,963 | 36.97 | 1,049 | 19.75 | 5,310 |
| 1925-1926 | 2,084 | 37.42 | 2,238 | 40.18 | 1,247 | 22.40 | 5,569 |
| 1926-1927 | 1,917 | 33.38 | 2,335 | 40.65 | 1,491 | 25.96 | 5,743 |
| 1927-1928 | 1,648 | 27.82 | 2,434 | 40.85 | 1,877 | 31.50 | 5,959 |
| 1928-1929 | 1,275 | 20.60 | 2,658 | 43.10 | 2,247 | 36.30 | 6,180 |
| 1929-1930 | 1,019 | 17.10 | 2,318 | 38.70 | 2,650 | 42.20 | 5,987 |

**In-Service Training.** The colored teachers have attended summer school with great eagerness and profit, and many of them have greatly improved their efficiency. The annual attendance at summer school when compared with the total number of teachers employed for that year shows how faithful they have been.

TABLE XXXVII. SUMMER SCHOOL ATTENDANCE

| Year | Total Teachers | Summer School Attendance | Per Cent in Summer School |
|---|---|---|---|
| 1924 | 5,037 | 4,025 | 79.9 |
| 1925 | 5,310 | 4,332 | 81.5 |
| 1926 | 5,569 | 4,252 | 76.3 |
| 1927 | 5,743 | 3,938 | 68.5 |
| 1928 | 5,959 | 4,058 | 68.9 |
| 1929 | 6,180 | 2,922 | 47.2 |
| 1930 | 5,987 | 2,815 | 46.8 |

**Pre-Service Training.** The State now operates three institutions which devote their entire time and energy to the preparation of teachers. These institutions are the Elizabeth City State Normal School, the Fayetteville State Normal School and the Winston-Salem Teachers College. All of these institutions offer a two-year normal course for elementary teachers. In addition, Winston-Salem Teachers College offers a four-year course for elementary teachers, principals and supervisors and a four-year college course for teachers of home economics. When these institutions opened their doors for normal school work in 1921, there were very few Negro high schools in operation. Each institution had to rely upon its own high school for its normal school students. All high school departments in these institutions have been eliminated except the fourth year at Elizabeth City. That will be dropped at the close of 1930-1931.

In addition to this work, the State bears a part of the expense of teacher training in a number of private institutions. This work is largely for

elementary teachers. The enrollment in the three state institutions and the number of departments and enrollment in private institutions are shown below.

TABLE XXXVIII. STUDENTS IN TRAINING

| Year | Enrollment in Three State Institutions | Departments (Private) | | Total Enrollment |
|---|---|---|---|---|
| | | Number | Enrollment | |
| 1921 | 38 | ..... | ..... | 38 |
| 1925 | 243 | 10 | 348 | 591 |
| 1926 | 317 | 14 | 330 | 647 |
| 1927 | 307 | 13 | 334 | 641 |
| 1928 | 444 | 11 | 359 | 803 |
| 1929 | 597 | 12 | 449 | 1,046 |
| 1930 | 810 | 9 | 433 | 1,243 |

The North Carolina College for Negroes at Durham devotes the major portion of its time to the preparation of high school teachers. It graduated its first class in 1929. The enrollment in this institution is about 300 in 1930-1931. The Agricultural and Technical College in Greensboro prepares teachers of vocational subjects for boys. The college enrollment is about 300.

TABLE XXXIX. ENROLLMENT IN NEGRO STATE COLLEGES SINCE 1923-24

| Year | Winston-Salem Teachers College | Fayetteville State Normal | Elizabeth City State Normal | A. & T. College | N. C. College | Total |
|---|---|---|---|---|---|---|
| 1923-1924 | 35 | 5 | 35 | 39 | 23* | 137 |
| 1924-1925 | 92 | 52 | 49 | 43 | 47 | 283 |
| 1925-1926 | 151 | 61 | 49 | 65 | 101 | 427 |
| 1926-1927 | 179 | 107 | 46 | 103 | 106 | 541 |
| 1927-1928 | 181 | 184 | 85 | 157 | 198 | 805 |
| 1928-1929 | 263 | 220 | 114 | 220 | 230 | 1,047 |
| 1929-1930 | 310 | 304 | 196 | 275 | 195 | 1,280 |

*Estimated.

**Enrollment By Grades.** The general condition of the colored schools of the State is shown by the distribution of the children through the grades. There should be but slight difference in the enrollment between the second and the sixth grades. The high school enrollment in a well operated system of schools is about 20 per cent of the total enrollment. It will be noticed that only 6.2 per cent of the Negro children are in high school, but this is a 50 per cent increase in three years.

TABLE XL. DISTRIBUTION OF COLORED ENROLLMENT BY GRADES

| Grade | Total Enrollment | | Per Cent of Total | |
|---|---|---|---|---|
| | 1926-1927 | 1929-1930 | 1926-1927 | 1929-1930 |
| First | 91,419 | 94,026 | 36.1 | 37.1 |
| Second | 36,069 | 35,148 | 14.3 | 13.4 |
| Third | 32,158 | 32,122 | 12.7 | 11.6 |
| Fourth | 30,297 | 28,490 | 12.0 | 8.9 |
| Fifth | 24,140 | 22,785 | 9.5 | 7.5 |
| Sixth | 16,699 | 17,193 | 6.6 | 6.8 |
| Seventh | 11,656 | 13,878 | 4.6 | 5.7 |
| Special | ..... | 771 | ..... | 2.8 |
| High School | 10,571 | 15,182 | 4.2 | 6.2 |

**Investment in Buildings.** The per capita investment in buildings gives some idea of the kind of school plant that houses the activities of the Negro schools. The investments for three periods, three and two years apart, are given.

TABLE XLI. PER CAPITA INVESTMENT IN PUBLIC SCHOOL BUILDINGS PER CHILD ENROLLED

| | 1923-1924 | 1926-1927 | 1928-1929 |
|---|---|---|---|
| Rural Colored | $ 13.78 | $ 21.87 | $ 24.38 |
| City Colored | 68.78 | 83.52 | 92.88 |
| Total Colored | 26.44 | 37.33 | 41.91 |

**Negro High Schools.** In the spring of 1930 there were 1,687 graduates from the public high schools for Negroes. In addition to that, the private high schools graduated 576, making a total of 2,263. This is a development that has come about within the last twelve years. It seems only fair that there should be at least one such high school in every county where there is a considerable number of colored people. The Negro people are greatly interested in the development of their high schools and many of them are making great effort and sacrifice to send their children to them. The following tables give a fair notion of the rate at which these schools are developing:

TABLE XLII. GROWTH OF PUBLIC HIGH SCHOOLS FOR COLORED CHILDREN

| Year | Total Number High Schools | Number Accredited High Schools | Teachers | Enrollment | Average Daily Attendance | Graduates |
|---|---|---|---|---|---|---|
| 1922-1923..... | 26 | 8 | 79 | 1,448 | 1,211 | 92 |
| 1923-1924..... | 58 | 14 | 321 | 4,715 | 3,916 | 380 |
| 1924-1925..... | 62 | 21 | 331 | 6,507 | 5,442 | 563 |
| 1925-1926..... | 62 | 26 | 393 | 8,237 | 6,749 | 752 |
| 1926-1927..... | 91 | 33 | 430 | 9,073 | 7,309 | 1,132 |
| 1927-1928..... | 108 | 41 | 491 | 10,942 | 9,052 | 1,234 |
| 1928-1929..... | 114 | 54 | 541 | 13,218 | 10,794 | 1,522 |
| 1929-1930..... | 135 | 68 | 609 | 14,924 | 12,371 | 1,687 |

NOTE—About twenty-five private accredited high schools with an enrollment of 2,686 are rendering fine service in preparing students for college and for life.

**Julius Rosenwald Buildings.** The gifts of Mr. Julius Rosenwald of Chicago have greatly stimulated the construction of Negro school buildings. The following table shows what has been done over a period of fifteen years:

TABLE XLIII. THE JULIUS ROSENWALD FUND IN NORTH CAROLINA

| Date as of June 30 | Capacity | | Total Cost | Contributions | | | |
|---|---|---|---|---|---|---|---|
| | Teacher | Pupil | | Negroes | Whites | Public | Rosenwald |
| 1921*..... | 350 | 15,750 | $465,453 | $120,596 | $33,893 | $225,599 | $85,365 |
| 1922..... | 189 | 8,505 | 330,387 | 72,956 | 5,063 | 183,768 | 68,600 |
| 1923..... | 261 | 11,745 | 450,487 | 78,668 | 5,830 | 285,489 | 80,500 |
| 1924..... | 279 | 12,555 | 548,111 | 85,438 | 6,059 | 375,043 | 81,571 |
| 1925..... | 252 | 11,340 | 524,615 | 76,813 | 14,312 | 358,690 | 74,800 |
| 1926..... | 245 | 11,025 | 478,157 | 59,622 | 1,750 | 346,945 | 69,800 |
| 1927..... | 253 | 11,385 | 596,839 | 75,128 | 1,608 | 451,203 | 68,800 |
| 1928..... | 210 | 9,450 | 547,947 | 35,887 | 1,725 | 464,935 | 45,400 |
| 1929..... | 231 | 10,395 | 531,030 | 34,356 | 4,350 | 434,074 | 58,250 |
| 1930..... | 130 | 5,850 | 249,716 | 15,660 | 450 | 196,231 | 37,415 |
| Grand Total.. | 2,400 | 108,000 | $4,722,742 | $655,124 | $75,140 | $3,321,977 | $670,501 |

Number Buildings: Schools, 767; Homes, 17; Shops, 6.
*First five years included in 1921 figures.

This question is often asked: How does the erection of these buildings affect the attitude of the colored people toward the whole public school effort? It will be noted that the Negroes have contributed almost as much as the foundation. Sometimes they make a great sacrifice to raise this money. The whole enterprise has had a very salutary effect upon the feeling and attitude of the whole race. To participate in the erection of such a building for such a purpose satisfies, to some extent, the instinct of ownership—the desire of possession. The parent can say in some measure

at least: "This is mine and for me." It touches him as an individual. It recognizes him as a person. He is not merely a part of a great whole; he is somebody that counts. Public education is no longer something that is being imposed on him from without and against his will. It is something to be ardently desired. He no longer sends his child to school at the bidding of the law; he accepts the opportunity as an inestimable privilege. Likewise, this building program has had a most wholesome effect upon the white people of the State. It has helped to liberalize their thinking and to stimulate their interest in providing schools for the Negro children.

**Jeanes Fund.** During the school year 1929-1930 forty-three Jeanes supervisors were employed to do work in forty-one counties. These workers by making 6,887 visits supervised 1,401 schools with 2,627 teachers. These teachers have aided in installing 262 libraries, and in organizing many Parent-Teacher Associations; in building 31 new school buildings and one shop; in increasing the school term in 84 schools, and in raising $33,488.99.

Note—Above figures include only 39 counties, two failing to report.

**North Carolina Congress of Colored Parents and Teachers.** The number of associations reported by delegates and supervisors in 1927 was 770 with a total membership of 10,770, and money raised, $65,513.97. At the annual meeting in 1929 reports showed 953 associations with a total membership of 17,597. The accomplishments of these associations cover a wide range of activities as shown by the recapitulation of reports, some of which are as follows: Pianos, sewing machines, moving picture machines, stoves, tables, chairs, desks, clocks, kitchen cabinets, scales, maps, new buildings, nurses providing, land purchased for Rosenwald schools, playground equipment, offices and auditoriums equipped, lunch rooms equipped and operated, Rosenwald schools. To provide these items a total amount of $116,115.51 was raised in two years.

**Slater Fund Aid.** For more than ten years the Slater Fund has aided in developing Negro high schools. This aid is given both on the payment of teachers' salaries and for the purchase of needed teaching equipment in the high schools—called in many sections County Training Schools. During the past five years this Fund has contributed to the payment of salaries, $55,785.00 in 44 schools; and for equipment, $19,075.00. Without this aid many of these schools which are now accredited high schools could not possibly have achieved that goal.

**General Education Board.** Throughout the period of the existance of the Division of Negro Education in the Department of Public Instruction, the General Education Board has contributed the entire salary and expenses of one member, and part salary of other members of the Division at different times. In this way the Board has contributed to the organization and direction of the various enterprises in Negro education supported by the State, and other Foundations,—the Rosenwald, Jeanes and Slater Funds. Formerly the Board made liberal appropriations for salaries and equipment in county training (high) schools, summer schools and home making clubs. It has also contributed large sums for permanent improvements,

buildings and equipment, for state and private normal schools and colleges. A summary of these and other contributions from Foundations for Negro education in North Carolina for a single year, 1929, is given below:

TABLE XLIV. CONTRIBUTIONS BY PHILANTHROPIC AGENCIES, 1929

| | | |
|---|---|---|
| a. Rosenwald Fund: | | |
| School buildings | $61,650.00 | |
| Transportation of pupils | 17,852.50 | |
| Extension of school terms | 9,513.36 | |
| School libraries | 2,876.00 | |
| School radios | 270.00 | |
| Traveling expense of librarian | 350.00 | |
| Building supervisor | 1,500.00 | |
| Rosenwald Day Program | 100.00 | |
| Winston-Salem Industrial High School | 50,000.00 | |
| Librarians training course | 2,000.00 | |
| Bennett College (current expense) | 15,000.00 | |
| St. Augustine's College (library building and equipment) | 7,500.00 | |
| Winston-Salem Health Unit | 2,000.00 | |
| N. C. College at Durham (library) | 1,750.00 | |
| A. & T. College at Greensboro (library) | 1,250.00 | |
| Livingstone College at Salisbury (library) | 500.00 | |
| Kittrell College (library) | 500.00 | |
| Livingstone College (building fund) | 30,000.00 | |
| Fayetteville State Normal (building fund) | 30,000.00 | |
| St. Augustine's College (dormitory and dining hall) | 10,000.00 | |
| Scholarships (10 persons) | 10,100.00 | |
| Total | | $254,441.86 |
| b. General Education Board: | | |
| N. C. College, Durham (equipment and dining hall) | $45,000.00 | |
| Fayetteville State Normal School (practice school) | 35,000.00 | |
| St. Augustine's College (building program) | 40,000.00 | |
| State Department Education (Division Negro Education) | 10,500.00 | |
| Scholarships (5 persons) | 5,500.00 | |
| Winston-Salem Teachers College (equipment) | 2,500.00 | |
| Total | | $138,500.00 |
| c. Slater Fund: | | |
| Salaries in county training schools | $ 5,300.00 | |
| Equipment in county training schools | 7,750.00 | |
| Salaries in colleges | 6,525.00 | |
| Total | | $ 19,575.00 |
| d. Jeanes Fund: | | |
| Salaries and expenses of school supervisors | $11,709.00 | |
| Total | | $ 11,709.00 |
| Grand Total | | $424,225.86 |

CHAPTER III

# REPORT ON VOCATIONAL EDUCATION

Under the provisions of Section 292, Public School Laws, Consolidated Statutes 5702 (Vol. III.) the State Superintendent of Public Instruction, as ex-officio chairman of the State Board of Vocational Education, makes a report to the Governor, setting forth the development of the program for Vocational Education in the State. This report is intended to cover the high spots in the progress of the four separate departments administered by the State Board of Vocational Education through the Division of Vocational Education. The information concerning this program is found in the following specific sections of this chapter.

With the increasing pressure of the financial burden in the promotion of public enterprises the attention of the people is more positively called to the importance of those subjects in the curriculum that tend to increase the power of people to pay taxes. This particular phase of public education has for its chief function the increasing of the earning power of the citizens in order that they may be able to get full enjoyment out of their occupations and be more worth while as members of their social group. In North Carolina we have been fortunate in being able to keep the program in vocational education closely affiliated with general education, and in no way have allowed it to supplant the subjects needed by every person to become a satisfied and worth while citizen of the State.

The annual appropriation from the Federal Government under the Smith-Hughes Act, 1917, for the support of this division is as follows: $172,354.27, and under the Vocational Rehabilitation Act, 1920, $24,308.00. In addition to these appropriations, the allotment to North Carolina under the George-Reed Act, which passed Congress in 1928, is for the year 1929-1930, $22,-430.50 for agriculture and home economics. This annual appropriation under the George-Reed Act increases by this amount annually for four years until it reaches $112,152.50. The total amount available from Federal funds for the promotion of vocational education in North Carolina during the year ending June 30th, 1931, is $241,543.31. These funds are appropriated to the State on condition that for each dollar of Federal money spent there shall be spent a dollar of State or local money.

## AGRICULTURAL EDUCATION

It is the function of this Department to promote the teaching of agriculture of less than college grade to the boys and men in North Carolina who are interested in learning better methods of farming and of improving the conditions of rural life. This function is performed in connection with the public rural high schools and through organized classes serving the following groups: All-day students in high schools electing agriculture as a part of their course, the adult farmers who come back to the school and take evening courses related to their current problems, part-time classes for mature boys who have left school and come back during the leisure months for special instruction, and short unit courses for mature boys in outlying

schools who are not prepared for high school. In addition to these duties, the teacher of agriculture gives courses in farm shop work for all students in the day schools and assists with the organization of the local chapters of the Future Farmers of America. Each student in vocational agriculture is required to carry on, either at home or on land provided by the school, supervised farm practice, which is the laboratory of the course, and to which he applies the instruction received from the teacher. The teachers of agriculture are employed on a twelve months basis, because the supervision of the practical work during the summer is of equal importance with class work, and the supervisors give close supervision to this practical work.

The Federal funds for the teaching of agricultural subjects are appropriated to the states in the ratio which their rural population bears to the total rural population of the United States. This ratio has given to North Carolina a larger share of these funds for the promotion of this phase of the program than for any other. This has resulted in the State's enrolling in definitely organized classes in vocational agriculture in connection with the public schools 62,240 farmers and farm boys. The results of this instruction have been reflected in a very decided improvement in the farm practices and home conditions in the environment of these schools.

The rapid development of the consolidation program in North Carolina has lent itself admirably to the extending of vocational agricultural education because of the fact that it is only in the larger type schools that this trained teacher of agriculture can be employed on an economic basis.

This program is primarly a public school program and can accomplish its purpose more effectively through group instruction followed up by supervised practice work upon the farmers, thus enabling a student to try out the lessons taught in the class. The supervised practice work has proven one of the most effective means of popularizing the program, because after all vocational education must prove itself by showing that training in a vocation enables the person trained to get greater returns on his labor. The practical results obtained from the supervised practice work in North Carolina have more than justified the investment.

A part of the program of each department of vocational agriculture is farm shop work, by means of which each boy is taught the use of ordinary carpenter's tools in the construction and repair of farm conveniences.

The following table indicates the progress of the work since it was begun in 1918-1919:

TABLE I. GROWTH IN AGRICULTURAL EDUCATION

| Year | Number of Schools | Enrollment All-day Classes | Enrollment Evening, Part-time and Short Unit Courses | Total Enrollment | Total Financial Returns on Supervised Projects |
|---|---|---|---|---|---|
| 1918-1919..... | 21 | 323 | ..... | 323 | $ 41,480.85 |
| 1919-1920..... | 44 | 721 | ..... | 721 | 59,741.64 |
| 1924-1925..... | 105 | 2,943 | 2,350 | 5,293 | 600,477.03 |
| 1925-1926..... | 111 | 3,377 | 2,167 | 5,564 | 628,620.50 |
| 1926-1927..... | 127 | 3,752 | 3,045 | 6,797 | 974,371.49 |
| 1927-1928..... | 135 | 4,336 | 4,943 | 9,279 | 1,000,000.00 |
| 1928-1929..... | 143 | 4,759 | 4,901 | 9,660 | 1,094,516 99 |
| 1929-1930..... | 154 | 5,300 | 5,220 | 10,520 | 1,407,642.23 |

## HOME ECONOMICS EDUCATION

In the past the Federal appropriation for home economics has been very small, and consequently it was only used in evening and part-time classes for the purpose of teaching the fundamentals of home-making to mature girls and women who are not in the regular high school. The Smith-Hughes law only permits the use of twenty per cent of the Trade and Industrial funds for home economics education. The day school program of home economics education conducted as a part of the high school program has been supported from state and local funds.

In 1928 Congress passed the George-Reed Act providing additional funds for the teaching of agriculture and home economics. The funds available under this law have enabled North Carolina to greatly enlarge and improve its program of home economics education.

The teachers in the George-Reed day schools are engaged for a term of ten months, half of their salary being paid from Federal funds, the other half being paid from local and State funds equally. The outstanding accomplishment of this program is the result obtained through the supervised home project, which is a requirement for this type of school. These teachers help the girls with their home practices just as the teachers of agriculture help the boys and men.

The purpose of the program in home economics education is to give to the girls and women of the State, through organized instruction, fundamental training in homemaking, involving the selection and preparation of foods, the selection, construction and care of clothing, interior and exterior decoration, budget making, child care, etc.

The evening home economics classes conducted in coöperation with the industrial plants and city school systems have proven an exceedingly popular and worth while feature. It is the desire of the State Board to extend this type of training to just as many prospective and actual housekeepers as possible. The results of this work are already quite evident in the improved home and better living conditions of people in the centers where the courses have been conducted for a sufficiently long period.

The following table indicates the progress of the work since it was begun in 1918-1919:

TABLE II. GROWTH IN HOME ECONOMICS EDUCATION

| Year | Day Schools | | Evening Schools | | Total Enrollment in all Schools |
|---|---|---|---|---|---|
| | Number | Enrollment | Number | Enrollment | |
| 1918-1919..... | 3 | 100 | ..... | ..... | 100 |
| 1919-1920..... | 23 | 814 | 20 | 323 | 1,137 |
| 1924-1925..... | 140 | 5,552 | 334 | 3,925 | 11,477 |
| 1925-1926..... | 147 | 6,261 | 345 | 5,749 | 12,010 |
| 1926-1927..... | 202 | 7,998 | 310 | 4,748 | 12,746 |
| 1927-1928..... | 227 | 9,720 | 285 | 5,249 | 14,969 |
| 1928-1929..... | 239 | 10,143 | 267 | 4,891 | 15,034 |
| 1929-1930..... | 231 | 10,216 | 271 | 3,501 | 13,717 |

## TRADE AND INDUSTRIAL EDUCATION

The Department of Trade and Industrial Education is shouldered with the responsibility of surveying the industrial situation with reference to educational opportunities for employees and persons preparing to enter employment in the industries of the State, of organizing trade and industrial classes to meet the needs of such persons, selecting and training teachers for the classes, and by supervising the instruction in these classes. An effort has been made to provide educational opportunities for persons in every industrial activity in North Carolina. This opportunity is provided through evening classes for employed persons and people preparing for employment, and all day trade classes for young people concerned with preparation for entering industrial and trade work.

It is a challenge to the public school authorities of the State and local districts to provide vocational training for this tremendous army of workers so that they may enter employment with some preparation for the job, and more important to provide opportunity for those employed persons who are ambitious for advancement to continue their training while on the job, because we know such training does function in their daily activities.

Up to the present time this department has found that it can use the small allotment of funds more advantageously by confining its activities largely to evening class work, and the interest of both employees and employers in the vocation classes conducted for employed workers during hours outside of the time of employment has been very gratifying. Employers have shown a fine spirit of coöperation by helping to supply funds and by promoting the students who have shown good records in the evening classes.

The following table indicates the progress of the work since it was begun in 1918-1919:

TABLE III. GROWTH IN TRADE AND INDUSTRIAL EDUCATION

| School Year | All-day | | Part-time | | Evening | | Total | |
|---|---|---|---|---|---|---|---|---|
| | Number Schools | Enrollment | Number Schools | Enrollment | Number Classes | Enrollment | Number Schools or Classes | Enrollment |
| 1918-1919.... | ..... | ..... | ..... | ..... | 5 | 128 | 5 | 128 |
| 1919-1920.... | ..... | ..... | 1 | 31 | 72 | 775 | 73 | 806 |
| 1924-1925.... | 4 | 102 | 26 | 574 | 229 | 3,216 | 259 | 3,892 |
| 1925-1926.... | 6 | 125 | 25 | 593 | 217 | 3,081 | 248 | 3,799 |
| 1926-1927.... | 6 | 110 | 31 | 714 | 269 | 4,425 | 306 | 5,249 |
| 1927-1928.... | 8 | 172 | 37 | 752 | 295 | 4,531 | 340 | 5,455 |
| 1928-1929.... | 7 | 168 | 39 | 1,083 | 296 | 4,438 | 342 | 5,689 |
| 1929-1930.... | 4 | 63 | 45 | 1,020 | 335 | 4,804 | 384 | 5,887 |

## CIVILIAN REHABILITATION

An Act of Congress passed in 1920 provided Federal funds for the vocational rehabilitation of disabled civilians. Under this fund the Department of Vocational Rehabilitation was established and has developed a state-wide service to dependent cripples.

The work consists of finding cripples of employable age, disabled through public or industrial accidents and by disease or congenital causes, securing physical restoration, giving vocational advice, providing necessary vocational training and other aids, supervising the training, and securing suitable employment.

After the cripple has been physically restored to the best of the ability of modern surgery, he is directed into the vocation for which his various abilities best fit him and in which his disability will not prove a handicap. He is trained in a shop, office, factory, vocational school, business college or university, wherever the needed training can best be secured, and he is then placed in suitable employment. Not until he has secured employment at which he can support himself and dependents are the services considered complete.

Much valued service is obtained through the close coöperation with the Industrial Commission, the State Board of Health and many local agencies, including civic clubs, orthopaedic surgeons, hospitals and county and city educational and social workers.

The following table indicates the progress of the work since it was begun in 1921-1922:

TABLE IV. GROWTH IN CIVILIAN REHABILITATION

| Year | Eligible Cripples | In Process of Rehabilitation | Rehabilitated |
|---|---|---|---|
| 1921-1922 | 219 | 153 | 18 |
| 1922-1923 | 508 | 439 | 69 |
| 1923-1924 | 766 | 654 | 112 |
| 1924-1925 | 731 | 637 | 94 |
| 1925-1926 | 781 | 685 | 96 |
| 1926-1927 | 852 | 768 | 84 |
| 1927-1928 | 900 | 721 | 102 |
| 1928-1929 | 739 | 633 | 106 |
| 1929-1930 | 801 | 729 | 72 |

Educational Publication No. 151 Division of Finance and Statistics No 31

# BIENNIAL REPORT

OF THE

# SUPERINTENDENT OF PUBLIC INSTRUCTION

OF

# NORTH CAROLINA

FOR THE SCHOLASTIC YEARS
1928-1929 and 1929-1930

## PART II

## STATISTICAL REPORT, 1928-1929

PUBLISHED BY THE
State Superintendent of Public Instruction
RALEIGH, N. C.

# PART II

SECTION I. STATISTICS, 1928-1929

A. Financial
B. Pupil
C. Teacher
D. District, Property, School

SECTION II. COMPARATIVE STATISTICS

SECTION III. STATE FUNDS, 1928-1929

# CONTENTS

## SECTION I. STATISTICS, 1928-1929

### A. Financial


| | | Page |
|---|---|---|
| Table I. | Miscellaneous Summary of Receipts and Expenditures | 4 |
| Table II. | Summary of Receipts, Expenditures and Balances by Funds | 10 |
| Table III. | Receipts for Current Expense Fund | 20 |
| Table IV. | Receipts for Capital Outlay and Debt Service Funds | 32 |
| Table V. | Summary of Expenditures by Funds | 42 |
| Table VI. | Expenditures for General Control | 52 |
| Table VII. | Expenditures for Instructional Service | 62 |
| Table VIII. | Expenditures for Operation of Schools | 72 |
| Table IX. | Expenditures for Maintenance and Fixed Charges | 82 |
| Table X. | Expenditures for Transportation and other Auxiliaries | 92 |
| Table XI. | Expenditures for Capital Outlay—Buildings and Grounds | 102 |
| Table XII. | Expenditures for Capital Outlay—Miscellaneous | 112 |
| Table XIII. | Expenditures for Debt Service | 122 |


### B. Pupil


| | | |
|---|---|---|
| Table XIV. | Population, Enrollment, Attendance—All children | 132 |
| Table XV. | Detail of Enrollment and Attendance | 140 |
| Table XVI. | Total Enrollment by Term | 150 |
| Table XVII. | Average Term in Days | 162 |
| Table XVIII. | White Enrollment by Grades | 168 |
| Table XIX. | Colored Enrollment by Grades | 178 |
| Table XX. | White Promotions by Grades | 188 |
| Table XXI. | Colored Promotions by Grades | 198 |
| Table XXII. | White Enrollment by Age and Grade | 208 |
| Table XXIII. | Colored Enrollment by Age and Grade | 212 |
| Table XXIV. | Population, Enrollment, Attendance—Children 7-13, inclusive | 216 |


### C. Teacher


| | | |
|---|---|---|
| Table XXV. | Number of Teachers | 218 |
| Table XXVI. | Number of Principals, Supervisors, Administrators | 230 |
| Table XXVII. | Total Enrollment per Teacher | 239 |
| Table XXVIII. | Scholarship of Teachers | 240 |
| Table XXIX. | Average Annual Salaries of Teachers | 241 |


### D. District, Property, School


| | | |
|---|---|---|
| Table XXX. | School Districts | 247 |
| Table XXXI. | Type of Rural Schoolhouses | 250 |
| Table XXXII. | Schoolhouses and School Property | 256 |
| Table XXXIII. | Indebtedness for Schools | 268 |
| Table XXXIV. | Number of Schools Taught | 277 |
| Table XXXV. | Standardization of Schools | 279 |
| Table XXXVI. | Consolidated Rural Schools | 281 |
| Table XXXVII. | Transportation | 285 |
| Table XXXVIII. | School Libraries | 292 |


## SECTION II. COMPARATIVE STATISTICS


| | | |
|---|---|---|
| Table I. | Assessed Valuation of Taxable Property—Past 5 Years | 294 |
| Table II. | Valuations and School Tax Rates, 1928-1929 | 296 |
| Table III. | County School Fund Tax Rates—Past 5 Years | 298 |
| Table IV. | Comparison of County Tax Rates, 1928-1929 | 300 |
| Table V. | Educational Progress—5 Year Intervals | 302 |
| Table VI. | Educational Progress—10 Year Intervals | 304 |
| Table VII. | Scholarship of White Teachers—Past 5 Years | 306 |
| Table VIII. | Scholarship of Colored Teachers—Past 5 Years | 307 |
| Table IX. | Indexes af Scholarship—Past 6 Years | 308 |


## SECTION III. STATE FUNDS, 1928-1929


| | | |
|---|---|---|
| Table I. | State Literary Fund | 310 |
| Table II. | 1925 Special Building Fund | 314 |
| Table III. | 1927 Special Building Fund | 315 |
| Table IV. | Indebtedness of Counties to State Loan Funds | 316 |
| Table V. | State Public School Fund—Receipts and Expenditures | 318 |
| Table VI. | Equalizing Fund Apportionment to Counties | 322 |
| Table VII. | Other State Aid and Farm Life Apportionments to Counties | 324 |
| Table VIII. | Vocational Education Apportionment to Counties | 327 |
| Table IX. | General Education Board | 331 |
| Table X. | Julius Rosenwald Fund | 232 |
| Table XI. | John F. Slater Fund | 337 |
| Table XII. | Jeanes Foundation | 339 |
| Table XIII. | Summary of Apportionments to Counties | 341 |

# SECTION I. STATISTICS, 1928-1929

## A. FINANCIAL

### TABLE I. MISCELLANEOUS SUMMARY OF RECEIPTS AND EXPENDITURES

#### Section A. Receipts

For the years 1928-1929 and 1927-1928 this summary shows the total amount of money by funds available in the State for school purposes; the average amount by funds available for each enrolled child; the amount of money received from State, county, district and other sources; and the percentages of the total derived from each source.

| Items | Year | Rural | Charter | North Carolina |
|---|---|---|---|---|
| Total Receipts (less temporary loans) | 1928-1929 | $ 26,510,410.70 | $ 17,793,597.78 | $ 44,304,008.48 |
| Total Receipts (less temporary loans) | 1927-1928 | 28,682,146.60 | 17,226,015.91 | 45,908,162.51 |
| Increase | | *2,171,735.90 | 567,581.87 | *1,604,154.03 |
| Current Expense | 1928-1929 | 17,990,451.92 | 9,519,222.80 | 27,509,674.72 |
| Current Expense | 1927-1928 | 17,030,502.55 | 9,625,808.07 | 26,656,310.62 |
| Increase | | 959,949.37 | *106,585.27 | 853,364.10 |
| Capital Outlay | 1928-1929 | 4,871,515.57 | 5,599,560.59 | 10,471,076.16 |
| Capital Outlay | 1927-1928 | 7,775,771.06 | 5,004,261.20 | 12,780,032.26 |
| Increase | | *2,904,255.49 | 595,299.39 | *2,308,956.10 |
| Debt Service | 1928-1929 | 3,648,443.21 | 2,674,814.39 | 6,323,257.60 |
| Debt Service | 1927-1928 | 3,875,872.99 | 2,595,946.64 | 6,471,819.63 |
| Increase | | *227,429.78 | 78,867.75 | *148,562.03 |
| School Enrollment | 1928-1929 | 635,537 | 220,345 | 855,882 |
| School Enrollment | 1927-1928 | 633,726 | 215,052 | 848,778 |
| Increase | | 1,811 | 5,293 | 7,104 |
| Average Receipts Per Child Enrolled: | | | | |
| Total | 1928-1929 | $ 41.71 | $ 80.75 | $ 51.76 |
| Total | 1927-1928 | 45.26 | 80.10 | 54.09 |
| Increase | | *3.55 | .65 | *2.33 |
| Current Expense | 1928-1929 | 28.31 | 43.20 | 32.14 |
| Current Expense | 1927-1928 | 26.87 | 44.76 | 31.41 |
| Increase | | 1.44 | *1.56 | .73 |
| Capital Outlay | 1928-1929 | 7.66 | 25.41 | 12.23 |
| Capital Outlay | 1927-1928 | 12.27 | 23.27 | 15.05 |
| Increase | | *4.61 | 2.14 | *2.82 |
| Debt Service | 1928-1929 | 5.74 | 12.14 | 7.39 |
| Debt Service | 1927-1928 | 6.12 | 12.07 | 7.63 |
| Increase | | *.38 | .07 | *.24 |

*Decrease.

TABLE I. MISCELLANEOUS SUMMARY OF RECEIPTS AND EXPENDITURES—*Continued*

| ITEMS | Year | Rural | Charter | North Carolina |
|---|---|---|---|---|
| RECEIPTS FOR CURRENT EXPENSE: | | | | |
| From State | 1928-1929 | $ 3,648,380.93 | $ 39,918.85 | $ 3,688,299.78 |
| From State | 1927-1928 | 3,600,407.49 | 34,507.68 | 3,634,915.17 |
| Increase | | 47,973.44 | 5,411.17 | 53,384.61 |
| County ad valorem taxes | 1928-1929 | 9,310,007.42 | 5,711,882.69 | 15,021,890.11 |
| County ad valorem taxes | 1927-1928 | 8,865,079.50 | 5,751,220.67 | 14,616,300.17 |
| Increase | | 444,927.92 | *39,337.98 | 405,589.94 |
| District ad valorem taxes | 1928-1929 | 2,636,091.89 | 3,450,425.63 | 6,086,517.52 |
| District ad valorem taxes | 1927-1928 | 2,648,346.42 | 3,052,854.06 | 5,701,200.48 |
| Increase | | *12,254.53 | 397,571.57 | 385,317.04 |
| Poll taxes, fines and dog taxes | 1928-1929 | 1,308,155.63 | 11,825.03 | 1,319,980.66 |
| Poll taxes, fines and dog taxes | 1927-1928 | 1,328,628.29 | 19,021.00 | 1,347,649.29 |
| Increase | | *20,472.66 | *7,195.97 | *27,668.63 |
| Other receipts | 1928-1929 | 270,727.29 | 239,841.60 | 510,568.89 |
| Other receipts | 1927-1928 | 138,947.22 | 267,797.91 | 406,745.13 |
| Increase | | 131,780.07 | *27,956.31 | 103,823.76 |
| Balance June 30, 1928 | 1928-1929 | 817,088.76 | 65,329.00 | 882,417.76 |
| Balance June 30, 1927 | 1927-1928 | 449,093.63 | 500,406.75 | 949,500.38 |
| Increase | | 367,995.13 | *435,077.75 | *67,082.62 |
| TOTAL (less temporary loans) | 1928-1929 | 17,990,451.92 | 9,519,222.80 | 27,509,674.72 |
| TOTAL (less temporary loans) | 1927-1928 | 17,030,502.55 | 9,625,808.07 | 26,656,310.62 |
| Increase | | 959,949.37 | *106,585.27 | 853,364.10 |
| RECEIPTS FOR CAPITAL OUTLAY: | | | | |
| State loans | 1928-1929 | 782,129.67 | 165,479.27 | 947,608.94 |
| State loans | 1927-1928 | 2,670,392.76 | 103,893.22 | 2,774,285.98 |
| Increase | | *1,888,263.09 | 61,586.05 | *1,826,677.04 |
| Sale of bonds and notes | 1928-1929 | 801,948.05 | 3,603,134.51 | 4,405,082.56 |
| Sale of bonds and notes | 1927-1928 | 3,459,983.81 | 3,126,061.52 | 6,586,045.33 |
| Increase | | *2,658,035.76 | 477,072.99 | *2,180,962 77 |
| County ad valorem taxes | 1928-1929 | 910,580.28 | 246,712.88 | 1,157,293.16 |
| County ad valorem taxes (estimated) | 1927-1928 | 903,287.34 | 638,173.43 | 1,541,460.77 |
| Increase | | 7,292.94 | *391,460.55 | *384,167.61 |
| District ad valorem taxes | 1928-1929 | 166,803.23 | 178,919.80 | 345,723.03 |
| District ad valorem taxes (estimated) | 1927-1928 | 225,821.83 | 159,543.36 | 385,365.19 |
| Increase | | *59,018.60 | 19,376.44 | *39,642.16 |
| Donations and other | 1928-1929 | 325,554.33 | 188,779.36 | 514,333.69 |
| Donations and other | 1927-1928 | 223,460.87 | 123,617.21 | 347,078.08 |
| Increase | | 102,093.46 | 65,162.15 | 167,255.61 |
| Balance June 30, 1928 | 1928-1929 | 1,884,500.01 | 1,216,534.77 | 3,101,034.78 |
| Balance June 30, 1927 | 1927-1928 | 292,824.45 | 852,972.46 | 1,145,796.91 |
| Increase | | 1,591,675.56 | 363,562.31 | 1,955,237.87 |
| TOTAL | 1928-1929 | 4,871,515.57 | 5,599,560.59 | 10,471,076.16 |
| TOTAL | 1927-1928 | 7,775,771.06 | 5,004,261.20 | 12,780,032.26 |
| Increase | | *2,904,255.49 | 595,299.39 | *2,308,956.10 |

*Decrease.

TABLE I. MISCELLANEOUS SUMMARY OF RECEIPTS AND EXPENDITURES—*Continued*

| ITEMS | Year | Rural | Charter | North Carolina |
|---|---|---|---|---|
| RECEIPTS FOR DEBT SERVICE: | | | | |
| County ad valorem taxes | 1928-1929 | $ 2,491,708.35 | $ 688,317.26 | $ 3,180,025.61 |
| County ad valorem taxes | 1927-1928 | 2,403,531.63 | 409,854.39 | 2,813,386.02 |
| Increase | ---------- | 88,176.72 | 278,462.87 | 366,639.59 |
| District ad valorem taxes | 1928-1929 | 736,419.12 | 1,780,794.35 | 2,517,213.47 |
| District ad valorem taxes | 1927-1928 | 820,861.18 | 1,856,140.50 | 2,677,001.68 |
| Increase | ---------- | *84,442.06 | *75,346.15 | *159,788.21 |
| Balance June 30, 1928 | 1928-1929 | 420,315.74 | 205,702.78 | 626,018.52 |
| Balance June 30, 1927 | 1927-1928 | 651,480.18 | 329,951.75 | 981,431.93 |
| Increase | ---------- | *231,164.44 | *124,248.97 | *355,413.41 |
| TOTAL (less temporary loans) | 1928-1929 | 3,648,443.21 | 2,674,814.39 | 6,323,257.60 |
| TOTAL (less temporary loans) | 1927-1928 | 3,875,872.99 | 2,595,946.64 | 6,471,819.63 |
| Increase | ---------- | *227,429.78 | 78,867.75 | *148,562.03 |
| PERCENTAGE OF RECEIPTS: | | | | |
| For Current Expense | 1928-1929 | 67.9 | 53.5 | 62.1 |
| For Current Expense | 1927-1928 | 59.4 | 55.9 | 58.1 |
| Increase | ---------- | 8.5 | *2.4 | 4.0 |
| For Capital Outlay | 1928-1929 | 18.4 | 31.5 | 23.6 |
| For Capital Outlay | 1927-1928 | 27.1 | 29.0 | 27.8 |
| Increase | ---------- | *8.7 | 2.5 | *4.2 |
| For Debt Service | 1928-1929 | 13.7 | 15.0 | 14.3 |
| For Debt Service | 1927-1928 | 13.5 | 15.1 | 14.1 |
| Increase | ---------- | .2 | *.1 | .2 |
| PERCENTAGES OF CURRENT EXPENSE RECEIPTS: | | | | |
| From State | 1928-1929 | 20.3 | .4 | 13.4 |
| From State | 1927-1928 | 21.1 | .4 | 13.6 |
| Increase | ---------- | *.8 | ---------- | *.2 |
| County ad valorem taxes | 1928-1929 | 51.8 | 60.0 | 54.6 |
| County ad valorem taxes | 1927-1928 | 52.1 | 59.7 | 54.9 |
| Increase | ---------- | *.3 | .3 | *.3 |
| District ad valorem taxes | 1928-1929 | 14.6 | 36.3 | 22.1 |
| District ad valorem taxes | 1927-1928 | 15.6 | 31.7 | 21.4 |
| Increase | ---------- | *1.0 | 4.6 | .7 |
| Poll taxes, fines and dog taxes | 1928-1929 | 7.3 | .1 | 4.8 |
| Poll taxes, fines and dog taxes | 1927-1928 | 7.8 | .2 | 5.1 |
| Increase | ---------- | *.5 | *.1 | *.3 |
| Other receipts | 1928-1929 | 1.5 | 2.5 | 1.9 |
| Other receipts | 1927-1928 | .8 | 2.8 | 1.5 |
| Increase | ---------- | .7 | *.3 | .4 |
| Balance June 30, 1928 | 1928-1929 | 4.5 | .7 | 3.2 |
| Balance June 30, 1927 | 1927-1928 | 2.6 | 5.2 | 3.5 |
| Increase | ---------- | 1.9 | *4.5 | *.3 |

*Decrease.

TABLE I. MISCELLANEOUS SUMMARY OF RECEIPTS AND EXPENDITURES—*Continued*

| ITEMS | Year | Rural | Charter | North Carolina |
|---|---|---|---|---|
| PERCENTAGES OF CAPITAL OUTLAY RECEIPTS: | | | | |
| State loans | 1928-1929 | 16.0 | 3.0 | 9.0 |
| State loans | 1927-1928 | 34.3 | 2.1 | 21.7 |
| Increase | | *18.3 | .9 | *12.7 |
| Sale of bonds and notes | 1928-1929 | 16.5 | 64.3 | 42.1 |
| Sale of bonds and notes | 1927-1928 | 44.5 | 62.5 | 51.5 |
| Increase | | *28.0 | 1.8 | *9.4 |
| County ad valorem taxes | 1928-1929 | 18.7 | 4.4 | 11.1 |
| County ad valorem taxes | 1927-1928 | 11.6 | 12.7 | 12.1 |
| Increase | | 7.1 | *8.3 | *1.0 |
| District ad valorem taxes | 1928-1929 | 3.4 | 3.2 | 3.3 |
| District ad valorem taxes | 1927-1928 | 2.9 | 3.2 | 3.0 |
| Increase | | .5 | | .3 |
| Donations and other | 1928-1929 | 6.7 | 3.4 | 4.9 |
| Donations and other | 1927-1928 | 2.9 | 2.5 | 2.7 |
| Increase | | 3.8 | .9 | 2.2 |
| Balance June 30, 1928 | 1928-1929 | 38.7 | 21.7 | 29.6 |
| Balance June 30, 1927 | 1927-1928 | 3.8 | 17.0 | 9.0 |
| Increase | | 34.9 | 4.7 | 20.6 |
| PERCENTAGES OF DEBT SERVICE RECEIPTS: | | | | |
| County ad valorem taxes | 1928-1929 | 68.3 | 25.7 | 50.3 |
| County ad valorem taxes | 1927-1928 | 62.0 | 15.8 | 43.5 |
| Increase | | 6.3 | 9.9 | 6.8 |
| District ad valorem taxes | 1928-1929 | 20.2 | 66.6 | 39.8 |
| District ad valorem taxes | 1927-1928 | 21.2 | 71.5 | 41.3 |
| Increase | | *1.0 | *4.9 | *1.5 |
| Balance June 30, 1928 | 1928-1929 | 11.5 | 7.7 | 9.9 |
| Balance June 30, 1927 | 1927-1928 | 16.8 | 12.7 | 15.2 |
| Increase | | *5.3 | *5.0 | *5.3 |

*Decrease.

## SECTION B. EXPENDITURES

This section summarizes for the years 1928-1929 and 1927-1928 the total expenditures; the amount spent for current expenses divided into instructional service, general control, operation and maintenance, transportation and other; the amount of capital outlay; and the amount expended for debt service. There is also a series of percentage and per-pupil calculations for detailed comparison.

| ITEMS | Year | Rural | Charter | North Carolina |
|---|---|---|---|---|
| TOTAL EXPENDITURES: | | | | |
| (Exclusive of temporary loans) | 1928-1929 | $ 25,716,215.85 | $ 15,914,184.78 | $ 41,630,400.63 |
| (Exclusive of temporary loans) | 1927-1928 | 26,015,911.98 | 14,869,620.88 | 40,885,532.86 |
| Increase | ---------- | *299,696.13 | 1,044,563.90 | 744,867.77 |
| CURRENT EXPENSE: | | | | |
| Instructional Service | 1928-1929 | 13,525,725.31 | 7,848,622.86 | 21,374,348.17 |
| Instructional Service | 1927-1928 | 12,891,680.34 | 7,632,053.78 | 20,523,734.12 |
| Increase | ---------- | 634,044.97 | 216,569.08 | 850,614.05 |
| General Control | 1928-1929 | 803,579.08 | 538,745.34 | 1,342,324.42 |
| General Control | 1927-1928 | 844,934.06 | 533,971.46 | 1,378,905.52 |
| Increase | ---------- | *41,354.98 | 4,773.88 | *36,581.10 |
| Operation and Maintenance | 1928-1929 | 1,504,981.63 | 1,086,202.00 | 2,591,183.63 |
| Operation and Maintenance | 1927-1928 | 1,309,952.67 | 1,045,771.97 | 2,355,724.64 |
| Increase | ---------- | 195,028.96 | 40,430.03 | 235,458.99 |
| Transportation | 1928-1929 | 1,882,666.75 | 46,616.24 | 1,929,282.99 |
| Transportation | 1927-1928 | 1,636,878.91 | 39,562.77 | 1,676,441.68 |
| Increase | ---------- | 245,787.84 | 7,053.47 | 252,841.31 |
| Other | 1928-1929 | 438,326.67 | 286,065.97 | 724,392.64 |
| Other | 1927-1928 | 439,512.05 | 206,368.39 | 645,880.44 |
| Increase | ---------- | *1,185.38 | 79,697.58 | 78,512.20 |
| TOTAL CURRENT EXPENSE | 1928-1929 | 18,155,279.44 | 9,806,252.41 | 27,961,531.85 |
| TOTAL CURRENT EXPENSE | 1927-1928 | 17,122,958.03 | 9,457,728.37 | 26,580,686.40 |
| Increase | ---------- | 1,032,321.41 | 348,524.04 | 1,380,845.45 |
| TOTAL CAPITAL OUTLAY | 1928-1929 | 4,143,495.12 | 3,836,291.73 | 7,979,786.85 |
| TOTAL CAPITAL OUTLAY | 1927-1928 | 5,649,137.47 | 3,425,616.83 | 9,074,754.30 |
| Increase | ---------- | *1,505,642.35 | 410,674.90 | *1,094,967.45 |
| TOTAL DEBT SERVICE | 1928-1929 | 3,417,441.29 | 2,271,640.64 | 5,689,081.93 |
| TOTAL DEBT SERVICE | 1927-1928 | 3,243,816.48 | 1,986,275.68 | 5,230,092.16 |
| Increase | ---------- | 173,624.81 | 285,364.96 | 458,989.77 |
| PERCENTAGE OF TOTAL SPENT FOR: | | | | |
| Current Expense | 1928-1929 | 70.6 | 61.6 | 67.2 |
| Current Expense | 1927-1928 | 65.8 | 63.6 | 65.0 |
| Increase | ---------- | 4.8 | *2.0 | 2.2 |
| Capital Outlay | 1928-1929 | 16.1 | 24.1 | 19.2 |
| Capital Outlay | 1927-1928 | 21.7 | 23.0 | 22.2 |
| Increase | ---------- | *5.6 | 1.1 | *3.0 |
| Debt Service | 1928-1929 | 13.3 | 14.3 | 13.6 |
| Debt Service | 1927-1928 | 12.5 | 13.4 | 12.8 |
| Increase | ---------- | .8 | .9 | .8 |

*Decrease.

SECTION B. EXPENDITURES—*Continued*

| ITEMS | Year | Rural | Charter | North Carolina |
|---|---|---|---|---|
| PERCENTAGE OF CURRENT EXPENSE FOR: | | | | |
| Instructional Service | 1928-1929 | 74.5 | 80.0 | 76.4 |
| Instructional Service | 1927-1928 | 75.3 | 80.7 | 77.2 |
| Increase | | *.8 | *.7 | *.8 |
| General Control | 1928-1929 | 4.4 | 5.5 | 4.8 |
| General Control | 1927-1928 | 4.9 | 5.6 | 5.2 |
| Increase | | *.5 | *.1 | *.4 |
| Operation and Maintenance | 1928-1929 | 8.3 | 11.1 | 9.3 |
| Operation and Maintenance | 1927-1928 | 7.7 | 11.1 | 8.9 |
| Increase | | .6 | | .4 |
| Transportation | 1928-1929 | 10.4 | .5 | 6.9 |
| Transportation | 1927-1928 | 9.5 | .4 | 6.3 |
| Increase | | .9 | .1 | .6 |
| Other | 1928-1929 | 2.4 | 2.9 | 2.6 |
| Other | 1927-1928 | 2.6 | 2.2 | 2.4 |
| Increase | | *.2 | .7 | .2 |
| TOTAL AMOUNT SPENT: | | | | |
| Per child of school age | 1928-1929 | $ 34.16 | $ 60.93 | $ 41.06 |
| Per child of school age | 1927-1928 | 35.08 | 58.66 | 41.09 |
| Increase | | *.92 | 2.27 | *.03 |
| Per child enrolled | 1928-1929 | 40.46 | 72.22 | 48.64 |
| Per child enrolled | 1927-1928 | 41.05 | 69.14 | 48.17 |
| Increase | | *.59 | 3.08 | .47 |
| Per child in average daily attendance | 1928-1929 | 55.00 | 89.80 | 64.57 |
| Per child in average daily attendance | 1927-1928 | 55.55 | 86.28 | 63.82 |
| Increase | | *.55 | 3.52 | .75 |
| Per teacher employed | 1928-1929 | 1,429.31 | 2,599.08 | 1,726.33 |
| Per teacher employed | 1927-1928 | 1,446.00 | 2,385.24 | 1,687.67 |
| Increase | | *17.31 | 213.84 | 38.66 |
| CURRENT EXPENSE: | | | | |
| Per child of school age | 1928-1929 | 24.12 | 37.54 | 27.58 |
| Per child of school age | 1927-1928 | 23.09 | 37.31 | 26.71 |
| Increase | | 1.03 | .23 | .87 |
| Per child enrolled | 1928-1929 | 28.57 | 44.50 | 32.67 |
| Per child enrolled | 1927-1928 | 27.02 | 43.98 | 31.32 |
| Increase | | 1.55 | .52 | 1.35 |
| Per child in average daily attendance | 1928-1929 | 38.83 | 55.33 | 43.37 |
| Per child in average daily attendance | 1927-1928 | 36.56 | 54.88 | 41.49 |
| Increase | | 2.27 | .45 | 1.88 |
| Per teacher employed | 1928-1929 | 1,009.06 | 1,601.54 | 1,159.51 |
| Per teacher employed | 1927-1928 | 951.70 | 1,517.12 | 1,097.19 |
| Increase | | 57.36 | 84.42 | 62.32 |

*Decrease.

TABLE II. SUMMARY OF RECEIPTS, EXPENDITURES

| Counties | Totals A-B-C | | | A. Current Expense | |
|---|---|---|---|---|---|
| | Receipts | †Expenditures | Balance June 30, 1929 | Receipts | Expenditures |
| **Alamance** | $ 657,263.41 | $ 627,005.64 | $ 30,257.77 | $ 493,147.97 | $ 481,093.10 |
| Rural | 402,221.73 | 386,465.36 | 15,756.37 | 276,842.56 | 269,698.96 |
| Burlington | 136,378.54 | 129,629.02 | 6,749.52 | 119,902.03 | 113,415.81 |
| Graham | 36,742.68 | 35,817.88 | 924.80 | 31,720.82 | 31,326.54 |
| Haw River | 25,948.37 | 19,483.32 | 6,465.05 | 21,620.76 | 16,904.87 |
| Mebane | 55,972.09 | 55,610.06 | 362.03 | 43,061.80 | 49,746.92 |
| **Alexander** | 140,689.55 | 138,239.48 | 2,450.07 | 118,459.44 | 112,482.64 |
| **Alleghany** | 54,644.27 | 53,360.39 | 1,283.88 | 49,228.21 | 49,115.99 |
| **Anson** | 356,978.48 | 345,040.91 | 11,937.57 | 249,396.95 | 249,286.04 |
| Rural | 212,475.33 | 210,837.21 | 1,638.12 | 168,936.94 | 176,817.10 |
| Morven | 31,085.84 | 29,957.14 | 1,128.70 | 20,660.57 | 18,807.85 |
| Wadesboro | 113,417.31 | 104,246.56 | 9,170.75 | 59,799.44 | 53,661.09 |
| **Ashe** | 124,741.78 | 129,837.88 | *5,096.10 | 117,530.27 | 122,626.37 |
| **Avery** | 132,209.41 | 126,072.16 | 6,137.25 | 109,434.23 | 107,161.98 |
| **Beaufort** | 379,759.53 | 375,822.72 | 3,936.81 | 284,953.29 | 282,949.11 |
| Rural | 273,356.28 | 272,668.86 | 687.42 | 199,322.55 | 199,077.43 |
| Washington | 106,403.25 | 103,153.86 | 3,249.39 | 85,630.74 | 83,871.68 |
| **Bertie** | 330,395.10 | 301,322.72 | 29,072.38 | 224,779.69 | 223,441.14 |
| **Bladen** | 453,193.70 | 435,144.88 | 18,048.82 | 357,406.91 | 350,253.84 |
| **Brunswick** | 166,071.25 | 157,335.98 | 8,735.27 | 115,481.28 | 107,238.52 |
| **Buncombe** | 3,796,648.96 | 3,202,744.52 | 593,904.44 | 2,900,419.03 | 2,342,781.72 |
| Rural | 2,533,961.16 | 1,982,116.47 | 551,844.69 | 2,196,905.74 | 1,681,328.18 |
| Asheville | 1,262,687.80 | 1,220,628.05 | 42,059.75 | 703,513.29 | 661,453.54 |
| **Burke** | 390,392.95 | 388,474.57 | 1,918.38 | 310,079.57 | 308,613.96 |
| Rural | 254,888.07 | 253,090.48 | 1,797.59 | 209,873.56 | 208,075.97 |
| Glen Alpine | 28,275.53 | 27,735.90 | 539.63 | 23,474.56 | 22,934.93 |
| Morganton | 107,229.35 | 107,648.19 | *418.84 | 76,731.45 | 77,603.06 |
| **Cabarrus** | 558,633.94 | 558,270.81 | 363.13 | 306,852.77 | 303,295.69 |
| Rural | 380,105.91 | 379,433.58 | 672.33 | 168,998.11 | 153,298.21 |
| Concord | 178,528.03 | 178,837.23 | *309.20 | 137,854.66 | 149,997.48 |
| **Caldwell** | 357,602.23 | 322,914.38 | 34,687.85 | 270,513.89 | 247,212.12 |
| Rural | 209,489.93 | 192,208.24 | 17,281.69 | 175,748.13 | 158,718.87 |
| Granite Falls | 54,179.20 | 40,393.92 | 13,785.28 | 34,111.24 | 27,838.73 |
| Lenoir | 93,933.10 | 90,312.22 | 3,620.88 | 60,654.52 | 60,654.52 |
| **Camden** | 84,793.84 | 72,939.33 | 11,854.51 | 58,806.22 | 49,872.91 |
| **Carteret** | 305,044.09 | 254,170.78 | 50,873.31 | 193,346.95 | 188,167.59 |
| Rural | 144,839.95 | 162,054.56 | *17,214.61 | 108,142.81 | 104,692.83 |
| Beaufort | 39,885.91 | 38,249.99 | 1,635.92 | 39,885.91 | 38,249.99 |
| Morehead City | 120,318.23 | 53,866.23 | 66,452.00 | 45,318.23 | 45,224.77 |
| **Caswell** | 168,204.35 | 165,334.19 | 2,870.16 | 131,152.01 | 127,077.82 |
| **Catawba** | 561,771.49 | 537,806.25 | 23,965.24 | 450,626.66 | 431,495.77 |
| Rural | 366,318.07 | 349,349.43 | 16,968.64 | 301,824.61 | 285,190.32 |
| Hickory | 139,346.07 | 134,509.31 | 4,836.76 | 103,392.69 | 103,055.93 |
| Newton | 56,107.35 | 53,947.51 | 2,159.84 | 45,409.36 | 43,249.52 |
| **Chatham** | 207,510.82 | 222,801.87 | *15,291.05 | 141,405.61 | 164,563.72 |
| **Cherokee** | 185,263.46 | 167,096.32 | 18,167.14 | 114,928.74 | 117,514.36 |
| Rural | 121,138.51 | 104,803.32 | 16,335.19 | 59,309.40 | 60,326.79 |
| Andrews | 35,975.29 | 35,107.94 | 867.35 | 30,964.71 | 31,631.28 |
| Murphy | 28,149.66 | 27,185.06 | 964.60 | 24,654.63 | 25,556.29 |
| **Chowan** | 127,749.15 | 124,703.72 | 3,045.43 | 110,536.74 | 91,432.09 |
| Rural | 78,991.99 | 77,608.73 | 1,383.26 | 73,366.06 | 54,261.41 |
| Edenton | 48,757.16 | 47,094.99 | 1,662.17 | 37,170.68 | 37,170.68 |
| **Clay** | 72,050.01 | 68,720.90 | 3,329.11 | 36,792.13 | 36,720.81 |

*Overdraft.
†Total expenditures in this table include temporary loans repaid in each fund. For net expenditures, see Tables V, XII, XIII.

AND BALANCES BY FUNDS, 1928-1929

| Fund | B. Capital Outlay Fund | | | C. Debt Service Fund | | |
|---|---|---|---|---|---|---|
| Balance June 30, 1929 | Receipts | Expenditures | Balance June 30, 1929 | Receipts | Expenditures | Balance June 30, 1929 |
| $ 12,054.87 | $ 109,273.88 | $ 94,565 37 | $ 14,708 51 | $ 54,841.56 | $ 51,347.17 | $ 3,494.39 |
| 7,143.60 | 98,110.09 | 86,224.57 | 11,885.52 | 27,269.08 | 30,541.83 | *3,272.75 |
| 6,486.22 | 6,675.44 | 6,444.83 | 230.61 | 9,801.07 | 9,768.38 | 32.69 |
| 394.28 | 1,401.16 | 870.64 | 530.52 | 3,620.70 | 3,620.70 | ---------- |
| 4,715.89 | 1,025.33 | 1,025.33 | ---------- | 3,302.28 | 1,553.12 | 1,749.16 |
| *6,685.12 | 2,061.86 | ---------- | 2,061.86 | 10,848.43 | 5,863.14 | 4,985 29 |
| 5,976.80 | 8,093.66 | 11,620 39 | *3,526.73 | 14,136.45 | 14,136.45 | ---------- |
| 112.22 | 3,080 01 | 1,947 58 | 1,132.43 | 2,336.05 | 2,296.82 | 39.23 |
| 110.91 | 74,499.00 | 66,180.98 | 8,318 02 | 33,082.53 | 29,573 89 | 3,508.64 |
| *7,880.16 | 31,016.05 | 23,997.16 | 7,018.89 | 12,522.34 | 10,022.95 | 2,499.39 |
| 1,852 72 | 7,963.80 | 7,938.35 | 25.45 | 2,461.47 | 3,210.94 | *749.47 |
| 6,138.35 | 35,519.15 | 34,245.47 | 1,273.68 | 18,098.72 | 16,340 00 | 1,758 72 |
| *5,096 10 | 5,576.01 | 5,576.01 | ---------- | 1,635.50 | 1,635.50 | ---------- |
| 2,272 25 | 1,415.00 | 150 00 | 1,265.00 | 21,360.18 | 18,760 18 | 2,600.00 |
| 2,004 18 | 55,540.06 | 55,185 18 | 354.88 | 39,266.18 | 37,688.43 | 1,577 75 |
| 245.12 | 55,130.01 | 54,775.13 | 354.88 | 18,903.72 | 18,816.30 | 87.42 |
| 1,759.06 | 410.05 | 410.05 | ---------- | 20,362.46 | 18,872 13 | 1,490 33 |
| 1,338 55 | 80,788 83 | 44,338 21 | 36,450.62 | 24,826.58 | 33,543 37 | *8,716.79 |
| 7,153 07 | 54,013 29 | 40,647.60 | 13,365.69 | 41,773.50 | 44,243.44 | *2,469.94 |
| 8,242 76 | 13,451.59 | 13,276.33 | 175.26 | 37,138.38 | 36,821.13 | 317.25 |
| 557,637 31 | 361,471 23 | 335,274 72 | 26,196.51 | 534,758.70 | 524,688.08 | 10,070.62 |
| 515,577.56 | 131,163.46 | 104,966.95 | 26,196.51 | 205,891.96 | 195,821.34 | 10,070 62 |
| 42,059 75 | 230,307.77 | 230,307.77 | ---------- | 328,866.74 | 328,866.74 | ---------- |
| 1,465 61 | 36,428.58 | 36,109.04 | 319.54 | 43,884.80 | 43,751.57 | 133 23 |
| 1,797.59 | 24,217.53 | 24,217.53 | ---------- | 20,796.98 | 20,796.98 | ---------- |
| 539.63 | 2,413.97 | 2,413.97 | ---------- | 2,387.00 | 2,387.00 | ---------- |
| *871.61 | 9,797.08 | 9,477.54 | 319.54 | 20,700.82 | 20,567.59 | 133.23 |
| 3,557.08 | 52,842.11 | 37,972.38 | 14,869.73 | 198,939 06 | 217,002 74 | *18,063 68 |
| 15,699.90 | 39,928.74 | 36,892.63 | 3,036.11 | 171,179.06 | 189,242.74 | *18,063.68 |
| *12,142.82 | 12,913.37 | 1,079.75 | 11,833.62 | 27,760.00 | 27,760.00 | ---------- |
| 23,301 77 | 24,681.11 | 19,818.25 | 4,862.86 | 62,407.23 | 55,884.01 | 6,523.22 |
| 17,029 26 | 17,189.52 | 16,937.09 | 252.43 | 16,552.28 | 16,552.28 | ---------- |
| 6,272.51 | 2,141.40 | 1,046.54 | 1,094.86 | 17,926.56 | 11,508.65 | 6,417.91 |
| ---------- | 5,350.19 | 1,834.62 | 3,515.57 | 27,928.39 | 27,823.08 | 105.31 |
| 8,933 31 | 7,625.95 | 7,158.29 | 467.66 | 18,361 67 | 15,908.13 | 2,453.54 |
| 5,179 36 | 88,646.51 | 21,707.25 | 66,939.26 | 23,050 63 | 44,295 94 | *21,245.31 |
| 3,449.98 | 13,646.51 | 13,065.79 | 580.72 | 23,050.63 | 44,295 94 | *21,245.31 |
| 1,635.92 | ---------- | ---------- | ---------- | ---------- | ---------- | ---------- |
| 93.46 | 75,000.00 | 8,641.46 | 66,358.54 | ---------- | ---------- | ---------- |
| 4,074.19 | 23,939.44 | 24,571.12 | *631.68 | 13,112.90 | 13,685 25 | *572.35 |
| 19,130.89 | 31,807.66 | 31,807.66 | ---------- | 79,337.17 | 74,502.82 | 4,834.35 |
| 16,634.29 | 30,047.20 | 30,047.20 | ---------- | 34,446.26 | 34,111.91 | 334.35 |
| 336.76 | 692.75 | 692.75 | ---------- | 35,260.63 | 30,760.63 | 4,500.00 |
| 2,159.84 | 1,067.71 | 1,067.71 | ---------- | 9,630.28 | 9,630.28 | ---------- |
| *23,158 11 | 40,166.60 | 37,513.45 | 2,653 15 | 25,938.61 | 20,724.70 | 5,213.91 |
| *2,585 62 | 56,706.95 | 34,542.86 | 22,164 09 | 13,627.77 | 15,039 10 | *1,411.33 |
| *1,017.39 | 54,526.14 | 33,257.25 | 21,268 89 | 7,302.97 | 11,219.28 | *3,916.31 |
| *666.57 | 885.58 | 759.84 | 125.74 | 4,125.00 | 2,716.82 | 1,408.18 |
| *901.66 | 1,295.23 | 525.77 | 769.46 | 2,199.80 | 1,103.00 | 1,096.80 |
| 19,104.65 | 7,828.82 | 6,279.83 | 1,548.99 | 9,383.59 | 26,991.80 | *17,608.21 |
| 19,104.65 | 2,471.47 | 2,257.49 | 213.98 | 3,154.46 | 21,089.83 | *17,935.37 |
| ---------- | 5,357.35 | 4,022.34 | 1,335.01 | 6,229.13 | 5,901.97 | 327.16 |
| 71.32 | 25,213.39 | 22,308.36 | 2,905.03 | 10,044.49 | 9,691.73 | 352.76 |

TABLE II. SUMMARY OF RECEIPTS, EXPENDITURES

| COUNTIES | Totals A-B-C | | | A. Current Expense | |
|---|---|---|---|---|---|
| | Receipts | †Expenditures | Balance June 30, 1929 | Receipts | Expenditures |
| **Cleveland** | $ 583,928.52 | $ 553,843.38 | $ 30,085.14 | $ 397,400.98 | $ 386,541.50 |
| Rural | 382,302.27 | 353,920.64 | 28,381.63 | 228,801.78 | 217,306.78 |
| Kings Mountain | 39,665.68 | 38,493.78 | 1,171.90 | 36,565.88 | 37,549.99 |
| Shelby | 161,960.57 | 161,428.96 | 531.61 | 132,033.32 | 131,684.73 |
| **Columbus** | 443,581.73 | 402,444.42 | 41,137.31 | 342,520.66 | 311,833.07 |
| **Craven** | 447,848.46 | 410,733.91 | 37,114.55 | 310,264 57 | 303,948.49 |
| Rural | 312,345.04 | 275,783.62 | 36,561.42 | 195,357.52 | 189,594.57 |
| New Bern | 135,503.42 | 134,950.29 | 553.13 | 114,907.05 | 114,353.92 |
| **Cumberland** | 467,443.86 | 459,089 64 | 8,354.22 | 325,448.14 | 329,140.39 |
| Rural | 290,437.37 | 278,553.34 | 11,884.03 | 225,522.58 | 219,564.96 |
| Fayetteville | 177,006.49 | 180,536.30 | *3,529.81 | 99,925.56 | 109,575.43 |
| **Currituck** | 125,596.40 | 119,705.52 | 5,890.88 | 109,312.13 | 107,751.42 |
| **Dare** | 67,727.65 | 66,993.01 | 734 64 | 60,089.16 | 59,354.52 |
| **Davidson** | 947,659.31 | 900,094.48 | 47,564.83 | 659,287.05 | 658,815.94 |
| Rural | 636,982.39 | 589,018.35 | 47,964.04 | 478,505.78 | 476,356.71 |
| Lexington | 145,577.08 | 145,577.08 | ---------- | 105,657.24 | 106,513.18 |
| Thomasville | 165,099.84 | 165,499.05 | *399.21 | 75,124.03 | 75,946.05 |
| **Davie** | 174,799.08 | 171,415 94 | 3,383.14 | 140,515 88 | 142,952.57 |
| Rural | 136,901.31 | 133,752.14 | 3,149.17 | 110,331.87 | 113,002.53 |
| Mocksville | 37,897.77 | 37,663.80 | 233.97 | 30,184.01 | 29,950.04 |
| **Duplin** | 747,368.12 | 743,347.88 | 4,020.24 | 437,892.50 | 439,088.83 |
| **Durham** | 1,994,247.60 | 1,892,424.64 | 101,822.96 | 851,499.59 | 817,837.24 |
| Rural | 735,840.09 | 661,627.32 | 74,212.77 | 261,148.14 | 239,394.10 |
| Durham | 1,258,407.51 | 1,230,797.32 | 27,610.19 | 590,351.45 | 578,443.14 |
| **Edgecombe** | 533,209.26 | 518,165.10 | 15,044.16 | 311,325.88 | 294,382.80 |
| Rural | 428,151.05 | 417,657.80 | 10,493.25 | 227,139.19 | 220,018.96 |
| Tarboro | 105,058.21 | 100,507.30 | 4,550.91 | 84,186 69 | 74,363.84 |
| **Forsyth** | 1,632,564.92 | 1,633,116.13 | *551.21 | 1,128.885.77 | 1,119,721.40 |
| Rural | 415,226.01 | 415,777.22 | *551.21 | 351,005.44 | 341,841.07 |
| Winston Salem | 1,217,338.91 | 1,217,338.91 | ---------- | 777,880.33 | 777,880.33 |
| **Franklin** | 359,266.12 | 352,158.75 | 7,107.37 | 233,797.43 | 228,717.14 |
| Rural | 231,595.45 | 229,864.67 | 1,730.78 | 157,684.37 | 155,953.59 |
| Franklinton | 74,392.31 | 73,108.77 | 1,283.54 | 45,924.23 | 46,115.81 |
| Louisburg | 53,278.36 | 49,185.31 | 4,093.05 | 30,188.83 | 26,647.74 |
| **Gaston** | 1,122,741.84 | 1,089,581.98 | 33,159.86 | 788,259.38 | 758,476.64 |
| Rural | 640,057.77 | 609,047.15 | 31,010.62 | 466,530.38 | 452,105.47 |
| Bessemer City | 51,298.58 | 49,601.97 | 1,696.61 | 43,288.74 | 41,592.13 |
| Cherryville | 40,728.93 | 37,656.38 | 3,072.55 | 36,478.93 | 34,927.65 |
| Gastonia | 390,656.56 | 393,276.48 | *2,619.92 | 241,961.33 | 229,851.39 |
| **Gates** | 141,715.25 | 139,787.27 | 1,927.98 | 89,041.19 | 86,560.03 |
| **Graham** | 83,076.09 | 64,363.35 | 18,712.74 | 58,549.87 | 47,925.52 |
| **Granville** | 403,201.87 | 407,024.07 | *3,882.20 | 317,950.45 | 322,502.88 |
| Rural | 337,433.57 | 341,394.44 | *3,960.87 | 265,592.92 | 270,284.02 |
| Oxford | 65,768.30 | 65,629.63 | 138.67 | 52,357.53 | 52,218.86 |
| **Greene** | 188,400.15 | 212,091.71 | *23,691.56 | 138,554.33 | 144,156.76 |
| **Guilford** | 4,629,752.56 | 4,480,698.95 | 149,053.61 | 1,855,280.55 | 1,880,725.50 |
| Rural | 741,361.90 | 726,404.38 | 14,957.52 | 487,246.79 | 484,954.61 |
| Greensboro | 3,130,310.35 | 3,012,810.38 | 117,499.97 | 806,378.14 | 850,711.39 |
| High Point | 758,080.31 | 741,484.19 | 16,596.12 | 561,655.62 | 545,059.50 |
| **Halifax** | 636,855 85 | 629,128.99 | 7,726.86 | 508,969.65 | 512,994.37 |
| Rural | 282,789.06 | 302,411.52 | *19,622.46 | 251,013.46 | 270,908.12 |
| Enfield | 41,159.80 | 33,630.96 | 7,528.84 | 25,400.95 | 28,135.39 |
| Roanoke Rapids | 206,147.70 | 193,603.61 | 12,544.09 | 148,957.29 | 136,413.20 |
| Scotland Neck | 49,284.83 | 45,971.67 | 3,313.16 | 34,241.48 | 32,144.42 |
| Weldon | 57,474.46 | 53,511.23 | 3,963.23 | 49,356.47 | 45,393.24 |

*Overdraft.

†Total expenditures in this table include temporary loans repaid in each fund. For net expenditures, see Tables V, XII, XIII.

AND BALANCES BY FUNDS, 1928-1929—*Continued*

| Fund | B. Capital Outlay Fund | | | C. Debt Service Fund | | |
|---|---|---|---|---|---|---|
| Balance June 30, 1929 | Receipts | Expenditures | Balance June 30, 1929 | Receipts | Expenditures | Balance June 30, 1929 |
| $ 10,859.48 | $ 138,410.98 | $ 122,751.04 | $ 15,659.94 | $ 48,116.56 | $ 44,550.84 | $ 3,565 72 |
| 11,495.00 | 119,898.02 | 106,577.11 | 13,320.91 | 33,602.47 | 30,036.75 | 3,565 72 |
| *984.11 | 3,099.80 | 943.79 | 2,156.01 | ---------- | ---------- | ---------- |
| 348.59 | 15,413.16 | 15,230.14 | 183.02 | 14,514.09 | 14,514.09 | ---------- |
| 30,687.59 | 62,118.73 | 54,981.39 | 7,137.34 | 38,942.34 | 35,629.96 | 3,312.38 |
| 6,316.08 | 18,238.00 | 12,615.89 | 5,622.11 | 119,345.89 | 94,169.53 | 25,176.36 |
| 5,762.95 | 12,493.41 | 6,871.30 | 5,622.11 | 104,494.11 | 79,317.75 | 25,176.36 |
| 553.13 | 5,744.59 | 5,744.59 | ---------- | 14,851.78 | 14,851.78 | ---------- |
| *3,692.25 | 49,268.80 | 32,883.58 | 16,385.22 | 92,726.92 | 97,065.67 | *4,338.75 |
| 5,957.62 | 14,639.20 | 4,374.04 | 10,265.16 | 50,275.59 | 54,614.34 | *4,338.75 |
| *9,649.87 | 34,629.60 | 28,509.54 | 6,120.06 | 42,451.33 | 42,451.33 | ---------- |
| 1,560.71 | 1,594.86 | 1,594.86 | ---------- | 14,689.41 | 10,359.24 | 4,330.17 |
| 734.64 | 4,034.36 | 4,034.36 | ---------- | 3,604.13 | 3,604.13 | ---------- |
| 471.11 | 187,012.53 | 141,722.72 | 45,289 81 | 101,359.73 | 99,555 82 | 1,803.91 |
| 2,149.07 | 117,511.12 | 77,248.07 | 40,263.05 | 40,965.49 | 35,413.57 | 5,551.92 |
| *855.94 | 2,187.34 | 1,331.40 | 855.94 | 37,732.50 | 37,732.50 | ---------- |
| *822.02 | 67,314.07 | 63,143.25 | 4,170.82 | 22,661.74 | 26,409 75 | *3,748.01 |
| *2,436.69 | 8,417.79 | 7,096.52 | 1,321 27 | 25,865.41 | 21,366.85 | 4,498.56 |
| *2,670.66 | 8,417.79 | 7,096.52 | 1,321.27 | 18,151.65 | 13,653.09 | 4,498.56 |
| 233.97 | ---------- | ---------- | ---------- | 7,713.76 | 7,713.76 | ---------- |
| *1,196.33 | 190,601.45 | 190,128.96 | 472.49 | 118,874.17 | 114,130.09 | 4,744.08 |
| 33,662.35 | 641,902.41 | 611,641.86 | 30,260.55 | 500,845.60 | 462,945.54 | 37,900.06 |
| 21,754.04 | 85,948.41 | 71,389.74 | 14,558.67 | 388,743.54 | 350,843.48 | 37,900.06 |
| 11,908.31 | 555,954.00 | 540,252.12 | 15,701.88 | 112,102.06 | 112,102.06 | ---------- |
| 16,943.08 | 164,271.07 | 157,402.37 | 6,868.70 | 57,612.31 | 66,379.93 | *8,767.62 |
| 7,120.23 | 161,816.69 | 157,176.05 | 4,640.64 | 39,195.17 | 40,462.79 | *1,267.62 |
| 9,822.85 | 2,454.38 | 226.32 | 2,228.06 | 18,417.14 | 25,917.14 | *7,500.00 |
| 9,164.37 | 255,641.56 | 260,260.20 | *4,618.64 | 248,037.59 | 253,134.53 | *5,096.94 |
| 9,164.37 | 21,096.73 | 25,715.37 | *4,618.64 | 43,123.84 | 48,220.78 | *5,096.94 |
| ---------- | 234,544.83 | 234,544.83 | ---------- | 204,913.75 | 204,913.75 | ---------- |
| 5,080.29 | 81,174.48 | 80,622.52 | 551.96 | 44,294.21 | 42,819.09 | 1,475.12 |
| 1,730.78 | 48,342.14 | 48,342.14 | ---------- | 25,568.94 | 25,568.94 | ---------- |
| *191.58 | 20,759.10 | 20,759.10 | ---------- | 7,708.98 | 6,233.86 | 1,475.12 |
| 3,541.09 | 12,073.24 | 11,521.28 | 551.96 | 11,016.29 | 11,016.29 | ---------- |
| 29,782.74 | 53,990.15 | 50,915.52 | 3,074 63 | 280,492 31 | 280,189.82 | 302.49 |
| 14,424.91 | 44,442.92 | 28,159.70 | 16,283.22 | 129,084.47 | 128,781.98 | 302.49 |
| 1,696.61 | 274.96 | 274.96 | ---------- | 7,734.88 | 7,734.88 | ---------- |
| 1,551.28 | 1,950.00 | 428.73 | 1,521.27 | 2,300.00 | 2,300 00 | ---------- |
| 12,109.94 | 7,322.27 | 22,052.13 | *14,729.86 | 141,372.96 | 141,372.96 | ---------- |
| 2,481.16 | 25,317.57 | 30,995.04 | *5,677.47 | 27,356.49 | 22,232.20 | 5,124.29 |
| 10,624.35 | 9,939.25 | 8,580.27 | 1,358.98 | 14,586.97 | 7,857.56 | 6,729.41 |
| *4,552.43 | 8,017.54 | 8,071.93 | *54.39 | 77,233.88 | 76,449 26 | 784.62 |
| *4,691.10 | 5,977.40 | 6,031.79 | *54.39 | 65,863.25 | 65,078.63 | 784.62 |
| 138.67 | 2,040.14 | 2,040.14 | ---------- | 11,370.63 | 11,370.63 | ---------- |
| *5,602.43 | 24,341.99 | 42,431.12 | *18,089.13 | 25,503.83 | 25,503.83 | ---------- |
| *25,444.95 | 2,415,592.43 | 2,240,353.23 | 175,239 20 | 358,879.58 | 359,620.22 | *740.64 |
| 2,292.18 | 149,571.85 | 137,209.77 | 12,362.08 | 104,543.26 | 104,240.00 | 303.26 |
| *44,333.25 | 2,228,966.72 | 2,066,089.60 | 162,877.12 | 94,965.49 | 96,009.39 | *1,043.90 |
| 16,596.12 | 37,053.86 | 37,053.86 | ---------- | 159,370.83 | 159,370.83 | ---------- |
| *4,024.72 | 38,686.97 | 27,207.59 | 11,479.38 | 89,199.23 | 88,927.03 | 272.20 |
| *19,894.66 | 18,158.53 | 18,158.53 | ---------- | 13,617.07 | 13,344.87 | 272.20 |
| *2,734.44 | 11,600.16 | 1,336.88 | 10,263.28 | 4,158.69 | 4,158.69 | ---------- |
| 12,544.09 | 6,341.42 | 6,341.42 | ---------- | 50,848.99 | 50,848.99 | ---------- |
| 2,097.06 | 1,269.60 | 53.50 | 1,216.10 | 13,773.75 | 13,773.75 | ---------- |
| 3,963.23 | 1,317.26 | 1,317.26 | ---------- | 6,800.73 | 6,800.73 | ---------- |

TABLE II. SUMMARY OF RECEIPTS, EXPENDITURES

| COUNTIES | Totals A-B-C | | | A Current Expense | |
|---|---|---|---|---|---|
| | Receipts | †Expenditures | Balance June 30, 1929 | Receipts | Expenditures |
| **Harnett** | $ 866,031.53 | $ 873,979.66 | $ *7,948.13 | $ 397,382.44 | $ 405,330.57 |
| **Haywood** | 508,759.09 | 457,399.10 | 51,359.99 | 322,349.35 | 297,596.82 |
| Rural | 441,069.33 | 389,876.41 | 51,192.92 | 263,801.00 | 239,215.54 |
| Canton | 67,689.76 | 67,522.69 | 167.07 | 58,548.35 | 58,381.28 |
| **Henderson** | 605,976.00 | 569,289.25 | 36,686.75 | 332,478.37 | 304,955.27 |
| Rural | 476,521.17 | 439,965.92 | 36,555.25 | 245,468.58 | 214,836.00 |
| Hendersonville | 129,454.83 | 129,323.33 | 131.50 | 87,009.79 | 90,119.27 |
| **Hertford** | 295,531.23 | 293,093.46 | 2,437.77 | 158,919.43 | 149,397.85 |
| **Hoke** | 135,196.84 | 116,230.52 | 18,966.32 | 98,680.19 | 83,272.26 |
| **Hyde** | 98,456.47 | 95,688.36 | 2,768.11 | 84,571.50 | 84,055.80 |
| **Iredell** | 685,732.80 | 566,842.88 | 118,889.92 | 467,793.16 | 405,551.58 |
| Rural | 360,634.21 | 257,628.58 | 103,005.63 | 275,071.73 | 223,268.90 |
| Mooresville | 88,081.72 | 80,461.25 | 7,620.47 | 73,653.75 | 67,042.28 |
| Statesville | 237,016.87 | 228,753.05 | 8,263.82 | 119,067.68 | 115,249.40 |
| **Jackson** | 257,982.15 | 256,865.73 | 1,116.42 | 179,999.24 | 169,040.63 |
| **Johnston** | 788,954.18 | 748,937.53 | 40,016.65 | 584,127.20 | 549,821.31 |
| Rural | 742,720.43 | 709,998.58 | 32,721.85 | 548,398.24 | 515,676.39 |
| Benson | 46,233.75 | 38,938.95 | 7,294.80 | 35,728.96 | 34,144.92 |
| **Jones** | 119,228.19 | 117,760.78 | 1,467.41 | 95,173.16 | 94,777.56 |
| **Lee** | 260,183.36 | 214,502.52 | 45,680.84 | 170,209.91 | 144,973.61 |
| Rural | 173,842.73 | 137,437.14 | 36,405.59 | 107,859.45 | 91,469.37 |
| Sanford | 86,340.63 | 77,065.38 | 9,275.25 | 62,350.46 | 53,504.24 |
| **Lenoir** | 696,102.99 | 674,604.91 | 21,498.08 | 318,976.72 | 311,259.70 |
| Rural | 376,171.37 | 356,922.34 | 19,249.03 | 188,454.64 | 172,275.37 |
| Kinston | 319,931.62 | 317,682.57 | 2,249.05 | 130,522.08 | 138,984.33 |
| **Lincoln** | 270,330.31 | 235,221.40 | 35,108.91 | 197,691.83 | 166,093.47 |
| Rural | 222,158.37 | 187,193.17 | 34,965.20 | 154,310.62 | 122,629.77 |
| Lincolnton | 48,171.94 | 48,028.23 | 143.71 | 43,381.21 | 43,463.70 |
| **Macon** | 137,454.85 | 113,339.91 | 24,114.94 | 118,333.08 | 96,762.20 |
| **Madison** | 323,356.29 | 302,668.26 | 20,688.03 | 253,370.49 | 234,708.36 |
| **Martin** | 402,906.91 | 363,834.24 | 39,072.67 | 180,439.89 | 173,175.21 |
| **McDowell** | 332,505.41 | 287,281.06 | 45,224.35 | 254,557.34 | 214,838.41 |
| Rural | 251,331.64 | 209,201.97 | 42,129.67 | 186,494.45 | 149,290.23 |
| Marion | 81,173.77 | 78,079.09 | 3,094.68 | 68,062.89 | 65,548.18 |
| **Mecklenburg** | 2,585,864.02 | 2,547,093.95 | 38,770.07 | 1,193,397.22 | 1,212,364.31 |
| Rural | 1,315,910.29 | 1,339,111.76 | *23,201.47 | 356,182.35 | 417,140.60 |
| Charlotte | 1,244,374.96 | 1,185,126.73 | 59,248.23 | 816,857.86 | 776,672.91 |
| Davidson | 25,578.77 | 22,855.46 | 2,723.31 | 20,357.01 | 18,550.80 |
| **Mitchell** | 200,245.94 | 196,647.90 | 3,598.04 | 168,264.81 | 165,009.59 |
| **Montgomery** | 267,703.88 | 260,459.66 | 7,244.22 | 186,703.19 | 182,458.88 |
| **Moore** | 404,250.71 | 388,374.55 | 15,876.16 | 268,857.72 | 263,272.39 |
| Rural | 235,588.23 | 228,819.88 | 6,768.35 | 147,759.50 | 147,141.73 |
| Aberdeen | 42,546.89 | 41,618.69 | 928.20 | 26,076.28 | 27,236.95 |
| Carthage | 48,932.06 | 43,929.86 | 5,002.20 | 37,454.33 | 33,096.66 |
| Southern Pines | 54,478.77 | 52,466.20 | 2,012.57 | 40,672.91 | 40,060.34 |
| Vass | 22,704.76 | 21,539.92 | 1,164.84 | 16,894.70 | 15,736.71 |
| **Nash** | 827,034.18 | 811,288.90 | 15,745.28 | 641,035.35 | 632,047.90 |
| Rural | 458,624.53 | 452,544.01 | 6,080.52 | 362,189.72 | 358,745.54 |
| Rocky Mount | 291,799.40 | 279,279.44 | 12,519.96 | 237,641.11 | 225,121.15 |
| Sharpsburg | 31,135.71 | 31,160.33 | *24.62 | 5,187.99 | 6,124.21 |
| Spring Hope | 45,474.54 | 48,305.12 | *2,830.58 | 36,016.53 | 42,057.00 |

*Overdraft.
†Total expenditures in this table include temporary loans repaid in each fund. For net expenditures, see Tables V, XII, XIII.

AND BALANCES BY FUNDS 1928-1929—*Continued*

| Fund | B. Capital Outlay Fund | | | C. Debt Service Fund | | |
|---|---|---|---|---|---|---|
| Balance June 30, 1929 | Receipts | Expenditures | Balance June 30, 1929 | Receipts | Expenditures | Balance June 30, 1929 |
| $ *7,948.13 | $ 105,876.27 | $ 105,876.27 | ---------- | $ 362,772.82 | $ 362,772.82 | ---------- |
| 24,752.53 | 66,021.03 | 39,413.57 | $ 26,607.46 | 120,388.71 | 120,388.71 | ---------- |
| 24,585.46 | 61,946.00 | 38,338.54 | 26,607.46 | 112,322.33 | 112,322.33 | ---------- |
| 167.07 | 1,075.03 | 1,075.03 | ---------- | 8,066.38 | 8,066.38 | ---------- |
| 27,523.10 | 211,371.53 | 202,207.88 | 9,163.65 | 62,126.10 | 62,126.10 | ---------- |
| 30,632.58 | 206,911.33 | 200,988.66 | 5,922.67 | 24,141.26 | 24,141.26 | ---------- |
| *3,109.48 | 4,460.20 | 1,219.22 | 3,240.98 | 37,984.84 | 37,984.84 | ---------- |
| 9,521.58 | 107,535.71 | 117,970.23 | *10,434.52 | 29,076.09 | 25,725.38 | $ 3,350.71 |
| 15,407.93 | 20,819.42 | 20,819.42 | ---------- | 15,697.23 | 12,138.84 | 3,558.39 |
| 515.70 | 5,586.14 | 3,333.73 | 2,252.41 | 8,298.83 | 8,298.83 | ---------- |
| 62,241.58 | 136,318.64 | 79,670.30 | 56,648.34 | 81,621.00 | 81,621.00 | ---------- |
| 51,802.83 | 58,148.51 | 6,945.71 | 51,202.80 | 27,413.97 | 27,413.97 | ---------- |
| 6,611.47 | 1,292.78 | 283.78 | 1,009.00 | 13,135.19 | 13,135.19 | ---------- |
| 3,827.28 | 76,877.35 | 72,440.81 | 4,436.54 | 41,071.84 | 41,071.84 | ---------- |
| 10,958.56 | 67,710.77 | 64,248.42 | 3,462.35 | 10,272.14 | 23,576.63 | *13,304.49 |
| 34,305.89 | 68,810.13 | 68,442.73 | 367.40 | 136,016.85 | 130,673.49 | 5,343.36 |
| 32,721.85 | 67,782.90 | 67,782.90 | ---------- | 126,539.29 | 126,539.29 | ---------- |
| 1,584.04 | 1,027.23 | 659.83 | 367.40 | 9,477.56 | 4,134.20 | 5,343.36 |
| 395.60 | 175.00 | 290.91 | *115.91 | 23,880.03 | 22,692.31 | 1,187.72 |
| 25,236.30 | 55,520.57 | 33,954.01 | 21,566.56 | 34,452.88 | 35,574.90 | *1,122.02 |
| 16,390.08 | 53,807.75 | 32,670.22 | 21,137.53 | 12,175.53 | 13,297.55 | *1,122.02 |
| 8,846.22 | 1,712.82 | 1,283.79 | 429.03 | 22,277.35 | 22,277.35 | ---------- |
| 7,717.02 | 174,681.90 | 167,747.38 | 6,934.52 | 202,444.37 | 195,597.83 | 6,846.54 |
| 16,179.27 | 145,446.36 | 142,764.40 | 2,681.96 | 42,270.37 | 41,882.57 | 387.80 |
| *8,462.25 | 29,235.54 | 24,982.98 | 4,252.56 | 160,174.00 | 153,715.26 | 6,458.74 |
| 31,598.36 | 40,650.36 | 37,561.72 | 3,088.64 | 31,988.12 | 31,566.21 | 421.91 |
| 31,680.85 | 38,729.51 | 35,867.07 | 2,862.44 | 29,118.24 | 28,696.33 | 421.91 |
| *82.49 | 1,920.85 | 1,694.65 | 226.20 | 2,869.88 | 2,869.88 | ---------- |
| 21,570.88 | 4,160.25 | 1,949.71 | 2,210.54 | 14,961.52 | 14,628.00 | 333.52 |
| 18,662.13 | 49,519.14 | 42,929.01 | 6,590.13 | 20,466.66 | 25,030.89 | *4,564.23 |
| 7,264.68 | 130,562.81 | 99,208.40 | 31,354.41 | 91,904.21 | 91,450.63 | 453.58 |
| 39,718.93 | 29,327.64 | 27,397.16 | 1,930.48 | 48,620.43 | 45,045.49 | 3,574.94 |
| 37,204.22 | 28,042.37 | 26,514.25 | 1,528.12 | 36,794.82 | 33,397.49 | 3,397.33 |
| 2,514.71 | 1,285.27 | 882.91 | 402.36 | 11,825.61 | 11,648.00 | 177.61 |
| *18,967.09 | 320,045.34 | 333,366.07 | *13,320.73 | 1,072,421.46 | 1,001,363.57 | 71,057.89 |
| *60,958.25 | 83,204.62 | 97,442.45 | *14,237.83 | 876,523.32 | 824,528.71 | 51,994.61 |
| 40,184.95 | 234,718.11 | 234,718.11 | ---------- | 192,798.99 | 173,735.71 | 19,063.28 |
| 1,806.21 | 2,122.61 | 1,205.51 | 917.10 | 3,099.15 | 3,099.15 | ---------- |
| 3,255.22 | 22,114.63 | 21,771.81 | 342.82 | 9,866.50 | 9,866.50 | ---------- |
| 4,244.22 | 16,894.01 | 13,894.01 | 3,000.00 | 64,106.77 | 64,106.77 | ---------- |
| 5,585.33 | 63,718.70 | 59,507.85 | 4,210.85 | 71,674.29 | 65,594.31 | 6,079.98 |
| 617.77 | 52,761.18 | 52,683.73 | 77.45 | 35,067.55 | 28,994.42 | 6,073.13 |
| *1,160.67 | 4,998.87 | 2,910.00 | 2,088.87 | 11,471.74 | 11,471.74 | ---------- |
| 4,357.67 | 1,417.64 | 773.11 | 644.53 | 10,060.09 | 10,060.09 | ---------- |
| 612.57 | 3,571.11 | 2,171.11 | 1,400.00 | 10,234.75 | 10,234.75 | ---------- |
| 1,157.99 | 969.90 | 969.90 | ---------- | 4,840.16 | 4,833.31 | 6.85 |
| 8,987.45 | 84,929.13 | 79,169.62 | 5,759.51 | 101,069.70 | 100,071.38 | 998.32 |
| 3,444.18 | 49,180.99 | 46,544.65 | 2,636.34 | 47,253.82 | 47,253.82 | ---------- |
| 12,519.96 | 10,294.79 | 10,294.79 | ---------- | 43,863.50 | 43,863.50 | ---------- |
| *936.22 | 33,086.58 | 22,324.87 | 761.71 | 2,861.14 | 2,711.25 | 149.89 |
| *6,040.47 | 2,366.77 | 5.31 | 2,361.46 | 7,091.24 | 6,242.81 | 848.43 |

TABLE 11. SUMMARY OF RECEIPTS, EXPENDITURES

| COUNTIES | Totals A-B-C | | | A. Current Expense | |
|---|---|---|---|---|---|
| | Receipts | †Expenditures | Balance June 30, 1929 | Receipts | Expenditures |
| **New Hanover** | $ 545,600.62 | $ 496,313.43 | $ 49,287.19 | $ 425,199.92 | $ 412,463.87 |
| Rural | 169,698.04 | 120,410.85 | 49,287.19 | 106,068.43 | 93,332.38 |
| Wilmington | 375,902.58 | 375,902.58 | ---------- | 319,131.49 | 319,131.49 |
| **Northampton** | 516,408.25 | 465,289.57 | 51,118.68 | 242,909.05 | 253,236.25 |
| **Onslow** | 209,568.79 | 202,962.36 | 6,606.43 | 178,072.05 | 177,000.68 |
| **Orange** | 327,923.06 | 309,489.76 | 18,433.30 | 267,909.46 | 257,551.84 |
| Rural | 257,220.55 | 241,369.90 | 15,850.65 | 208,818.03 | 198,834.84 |
| Chapel Hill | 70,702.51 | 68,119.86 | 2,582.65 | 59,091.43 | 58,717.00 |
| **Pamlico** | 108,244.04 | 101,992.28 | 6,251.76 | 89,351.81 | 83,926.07 |
| **Pasquotank** | 484,016.67 | 475,215.55 | 8,801.12 | 267,730.63 | 269,557.80 |
| Rural | 238,076.74 | 252,534.81 | *14,458.07 | 136,656.32 | 155,325.40 |
| Elizabeth City | 245,939.93 | 222,680.74 | 23,259.19 | 131,074.31 | 114,232.40 |
| **Pender** | 198,608.61 | 180,258.23 | 18,350.38 | 146,164.53 | 139,106.92 |
| **Perquimans** | 126,793.04 | 123,997.41 | 2,795.63 | 109,839.06 | 107,280.40 |
| **Person** | 212,651.83 | 247,540.20 | *34,888.37 | 144,816.54 | 180,603.14 |
| Rural | 185,507.98 | 201,265.56 | *15,757.58 | 128,198.21 | 144,854.02 |
| Roxboro | 27,143.85 | 46,274.64 | *19,130.79 | 16,618.33 | 35,749.12 |
| **Pitt** | 733,409.29 | 711,040.72 | 22,368.57 | 420,538.57 | 448,010.49 |
| Rural | 358,013.54 | 390,410.78 | *32,397.24 | 267,351.42 | 300,267.04 |
| Ayden | 114,212.37 | 92,673.26 | 21,539.11 | 32,259.71 | 31,955.72 |
| Greenville | 261,183.38 | 227,956.68 | 33,226.70 | 120,927.44 | 115,787.73 |
| **Polk** | 230,489.06 | 237,973.50 | *7,484.44 | 125,068.41 | 129,490.49 |
| Rural | 114,428.06 | 122,198.67 | *7,770.61 | 87,741.18 | 92,449.43 |
| Tryon | 116,061.00 | 115,774.83 | 286.17 | 37,327.23 | 37,041.06 |
| **Randolph** | 351,727.28 | 356,144.88 | *4,417.60 | 276,917.89 | 278,212.33 |
| Rural | 263,905.36 | 276,455.83 | *12,550.47 | 219,585.59 | 222,832.18 |
| Asheboro | 87,821.92 | 79,689.05 | 8,132.87 | 57,332.30 | 55,380.15 |
| **Richmond** | 376,755.51 | 362,022.92 | 14,732.59 | 306,870.71 | 292,138.12 |
| Rural | 206,148.81 | 193,551.86 | 12,596.95 | 156,760.49 | 144,163.54 |
| Hamlet | 89,998.73 | 89,279.18 | 719.55 | 80,861.13 | 80,141.58 |
| Rockingham | 80,607.97 | 79,191.88 | 1,416.09 | 69,249.09 | 67,833.00 |
| **Robeson** | 726,307.29 | 719,038.51 | 7,268.78 | 468,850.40 | 462,534.36 |
| Rural | 615,422.42 | 610,047.88 | 5,374.54 | 386,613.66 | 381,239.12 |
| Lumberton | 68,944.15 | 68,002.65 | 941.50 | 52,512.93 | 51,571.43 |
| Maxton | 41,940.72 | 40,987.98 | 952.74 | 29,723.81 | 29,723.81 |
| **Rockingham** | 543,166.39 | 551,513.57 | *8,347.18 | 405,311.96 | 420,065.62 |
| Rural | 353,648.81 | 392,285.74 | *38,636.93 | 267,293.18 | 312,009.34 |
| Madison | 31,221.47 | 30,493.86 | 727.61 | 24,408.24 | 23,701.83 |
| Reidsville | 158,296.11 | 128,733.97 | 29,562.14 | 113,610.54 | 84,354.45 |
| **Rowan** | 1,273,914.57 | 1,253,273.15 | 20,641.42 | 587,623.81 | 569,209.45 |
| Rural | 708,762.53 | 707,895.39 | 867.14 | 287,976.76 | 287,109.62 |
| East Spencer | 33,154.48 | 33,107.40 | 47.08 | 26,304.06 | 26,256.98 |
| Salisbury | 476,499.01 | 456,441.94 | 20,057.07 | 230,781.73 | 212,252.78 |
| Spencer | 55,498.55 | 55,828.42 | *329.87 | 42,561.26 | 43,590.07 |
| **Rutherford** | 588,298.69 | 573,601.44 | 14,697 25 | 391,800.23 | 385,705.98 |
| **Sampson** | 457,141.17 | 497,825.67 | *40,684.50 | 286,473 69 | 312,090.59 |
| Rural | 400,391.50 | 448,689.22 | *48,297.72 | 244,776.24 | 275,256.36 |
| Clinton | 56,749.67 | 49,136.45 | 7,613.22 | 41,697.45 | 36,834.23 |
| **Scotland** | 219,995 93 | 193,720.54 | 26,275.39 | 179,964.52 | 155,587.45 |
| Rural | 96,859.42 | 85,468.94 | 11,390.48 | 80,492.49 | 71,000.33 |
| Gibson | 31,297.37 | 31,297.37 | ---------- | 22,117.18 | 22,117.18 |
| Laurinburg | 91,839.14 | 76,954.23 | 14,884.91 | 77,354.85 | 62,469.94 |
| **Stanly** | 432,182.39 | 425,295.06 | 6,887.33 | 318,791.76 | 318,532.03 |
| Rural | 351,798.62 | 349,747.19 | 2,051.43 | 269,293.94 | 267,803.09 |
| Albemarle | 80,383.77 | 75,547.87 | 4,835.90 | 49,497.82 | 50,729.03 |

*Overdraft.

†Total expenditures in this table include temporary loans repaid in each fund. For net expenditures, see Tables V, XII, XIII.

AND BALANCES BY FUNDS, 1928-1929—*Continued*

| Fund | B. Capital Outlay Fund | | | C. Debt Service Fund | | |
|---|---|---|---|---|---|---|
| Balance June 30, 1929 | Receipts | Expenditures | Balance June 30, 1929 | Receipts | Expenditures | Balance June 30, 1929 |
| $ 12,736.05 | $ 9,536.41 | $ 7,290.47 | $ 2,245.94 | $ 110,864.29 | $ 76,559.09 | $ 34,305.20 |
| 12,736.05 | 9,536.41 | 7,290.47 | 2,245.94 | 54,093.20 | 19,788.00 | 34,305.20 |
| ---------- | ---------- | ---------- | ---------- | 56,771.09 | 56,771.09 | ---------- |
| *10,327 20 | 224,299.77 | 174,506.75 | 49,793.02 | 49,199.43 | 37,546.57 | 11,652.86 |
| 1,071 37 | 11,704.93 | 10,142.35 | 1,562.58 | 19,791.81 | 15,819.33 | 3,972.48 |
| 10,357 62 | 6,562.33 | 6,224.54 | 337.79 | 53,451.27 | 45,713.38 | 7,737.89 |
| 9,983.19 | 6,057.03 | 5,853.65 | 203.38 | 42,345.49 | 36,681.41 | 5,664.08 |
| 374.43 | 505.30 | 370.89 | 134.41 | 11,105.78 | 9,031.97 | 2,073.81 |
| 5,425.74 | 5,552.43 | 5,188.42 | 364 01 | 13,339.80 | 12,877.79 | 462.01 |
| *1,827.17 | 69,483.58 | 58,284.52 | 11,199.06 | 146,802.46 | 147,373.23 | *570.77 |
| *18,669.08 | 20,670.44 | 15,888.66 | 4,781.78 | 80,749.98 | 81,320.75 | *570.77 |
| 16,841.91 | 48,813.14 | 42,395.86 | 6,417.28 | 66,052.48 | 66,052.48 | ---------- |
| 7,057.61 | 14,158.58 | 11,209.29 | 2,949.29 | 38,285.50 | 29,942.02 | 8,343.48 |
| 2,558.66 | 3,867.60 | 3,630.63 | 236.97 | 13,086.38 | 13,086.38 | ---------- |
| *35,786.60 | 26,711.76 | 25,551.46 | 1,160.30 | 41,123.53 | 41,385.60 | *262.07 |
| *16,655.81 | 25,568.84 | 24,408.54 | 1,160.30 | 31,740.93 | 32,003.00 | *262.07 |
| *19,130.79 | 1,142.92 | 1,142.92 | ---------- | 9,382.60 | 9,382.60 | ---------- |
| *27,471.92 | 233,028.13 | 184,228.65 | 48,799.48 | 79,842.59 | 78,801.58 | 1,041.01 |
| *32,915.62 | 48,872.55 | 48,354.17 | 518.38 | 41,789.57 | 41,789.57 | ---------- |
| 303.99 | 75,000.00 | 53,764.88 | 21,235.12 | 6,952.66 | 6,952.66 | ---------- |
| 5,139.71 | 109,155.58 | 82,109.60 | 27,045.98 | 31,100.36 | 30,059.35 | 1,041.01 |
| *4,422.08 | 71,152.92 | 72,253.35 | *1,100.43 | 34,267.73 | 36,229.66 | *1,961.93 |
| *4,708.25 | 3,598.49 | 4,698.92 | *1,100.43 | 23,088.39 | 25,050.32 | *1,961.93 |
| 286.17 | 67,554.43 | 67,554.43 | ---------- | 11,179.34 | 11,179.34 | ---------- |
| *1,294.44 | 18,523.87 | 25,973.24 | *7,449.37 | 56,285.52 | 51,959.31 | 4,326.21 |
| *3,246.59 | 11,773.64 | 19,223.01 | *7,449.37 | 32,546.13 | 34,400.64 | *1,854.51 |
| 1,952.15 | 6,750.23 | 6,750.23 | ---------- | 23,739.39 | 17,558.67 | 6,180.72 |
| 14,732.59 | 29,693.93 | 29,693.93 | ---------- | 40,190.87 | 40,190.87 | ---------- |
| 12,596.95 | 25,224.01 | 25,224.01 | ---------- | 24,164.31 | 24,164.31 | ---------- |
| 719.55 | 1,861.04 | 1,861.04 | ---------- | 7,276.56 | 7,276.56 | ---------- |
| 1,416.09 | 2,608.88 | 2,608.88 | ---------- | 8,750.00 | 8,750.00 | ---------- |
| 6,316.04 | 113,263.06 | 112,801.98 | 461.08 | 144,193.83 | 143,702.17 | 491.66 |
| 5,374.54 | 109,128.79 | 109,128.79 | ---------- | 119,679.97 | 119,679.97 | ---------- |
| 941.50 | 1,597.22 | 1,597.22 | ---------- | 14,834.00 | 14,834.00 | ---------- |
| ---------- | 2,537.05 | 2,075.97 | 461.08 | 9,679.86 | 9,188.20 | 491.66 |
| *14,753.66 | 39,355.57 | 32,963.59 | 6,391.98 | 98,498.86 | 98,484.36 | 14.50 |
| *44,716 16 | 33,749.75 | 27,670.52 | 6,079.23 | 52,605.88 | 52,605.88 | ---------- |
| 706.41 | 1,927.52 | 1,920.82 | 6 70 | 4,885.71 | 4,871.21 | 14.50 |
| 29,256.09 | 3,678.30 | 3,372.25 | 306.05 | 41,007.27 | 41,007.27 | ---------- |
| 18,414 36 | 106,297.33 | 94,322.31 | 11,975.02 | 579,993.43 | 589,741.39 | *9,747.96 |
| 867.04 | 100,838.37 | 90,391.47 | 10,446.90 | 319,947.40 | 330,394.30 | *10,446.90 |
| 47.08 | 1,730.42 | 1,730.42 | ---------- | 5,120.00 | 5,120.00 | ---------- |
| 18,528.95 | 2,531.12 | 1,003.00 | 1,528.12 | 243,186.16 | 243,186.16 | ---------- |
| *1,028.81 | 1,197.42 | 1,197.42 | ---------- | 11,739.87 | 11,040.93 | 698.94 |
| 6,094.25 | 99,004.98 | 93,807.75 | 5,197.23 | 97,493.48 | 94,087.71 | 3,405.77 |
| *25,616.90 | 121,110.85 | 130,225.31 | *9,114.46 | 49,556.63 | 55,509.77 | *5,953.14 |
| *30,480.12 | 106,058.63 | 117,923.09 | *11,864.46 | 49,556.63 | 55,509.77 | *5,953.14 |
| 4,863.22 | 15,052.22 | 12,302.22 | 2,750.00 | ---------- | ---------- | ---------- |
| 24,377.07 | 11,221.32 | 9,323.00 | 1,898.32 | 28,810.09 | 28,810.09 | ---------- |
| 9,492.16 | 5,080.43 | 3,182.11 | 1,898.32 | 11,286.50 | 11,286.50 | ---------- |
| ---------- | 5,182.84 | 5,182.84 | ---------- | 3,997.35 | 3,997.35 | ---------- |
| 14,884.91 | 958.05 | 958.05 | ---------- | 13,526.24 | 13,526.24 | ---------- |
| 259.70 | 64,092.70 | 61,604.49 | 2,488.21 | 49,297.93 | 45,158.51 | 4,139.42 |
| 1,490.91 | 56,121.67 | 55,561.15 | 560.52 | 26,383.01 | 26,383.01 | ---------- |
| *1,231.21 | 7,971.03 | 6,043.34 | 1,927.69 | 22,914.92 | 18,775.50 | 4,139.42 |

TABLE II. SUMMARY OF RECEIPTS, EXPENDITURES

| COUNTIES | Totals A-B-C | | | A. Current Expense | |
|---|---|---|---|---|---|
| | Receipts | †Expenditures | Balance June 30, 1929 | Receipts | Expenditures |
| **Stokes** | $ 255,541.08 | $ 250,372.42 | $ 5,168.66 | $ 187,234.46 | $ 179,659.62 |
| **Surry** | 410,623.15 | 429,505.37 | *18,882.22 | 296,220.48 | 314,748.36 |
| Rural | 263,720.54 | 284,024.47 | *20,303.93 | 177,843.54 | 194,292.25 |
| Elkin | 29,331.60 | 27,416.92 | 1,914.68 | 23,436.71 | 22,238.17 |
| Mount Airy | 81,571.44 | 82,928.36 | *1,356.92 | 64,877.69 | 68,637.11 |
| Pilot Mountain | 35,999.57 | 35,135.62 | 863.95 | 30,062.54 | 29,580.83 |
| **Swain** | 209,176.95 | 194,526.97 | 14,649.98 | 188,705.84 | 174,904.82 |
| **Transylvania** | 179,676.37 | 144,869.47 | 34,806.90 | 140,330.47 | 117,149.83 |
| **Tyrrell** | 63,622.77 | 62,764.04 | 858.73 | 47,923.44 | 47,083.50 |
| **Union** | 677,048.47 | 659,864.90 | 17,183.57 | 439,263.53 | 429,279.96 |
| Rural | 597,438.93 | 580,616.40 | 16,822.53 | 383,287.81 | 366,465.28 |
| Monroe | 79,609.54 | 79,248.50 | 361.04 | 55,975.72 | 62,814.68 |
| **Vance** | 393,067.35 | 381,053.84 | 12,013.51 | 303,945.75 | 297,578.57 |
| Rural | 283,824.75 | 271,811.24 | 12,013.51 | 217,619.90 | 211,252.72 |
| Henderson | 109,242.60 | 109,242.60 | ---------- | 86,325.85 | 86,325.85 |
| **Wake** | 2,853,771.08 | 2,396,217.85 | 457,553.23 | 1,014,703.78 | 1,005,792.10 |
| Rural | 877,858.11 | 718,230.13 | 159,627.98 | 565,458.31 | 492,811.97 |
| Raleigh | 1,929,517.41 | 1,631,802.20 | 297,715.21 | 411,735.87 | 475,680.57 |
| Wake Forest | 46,395.56 | 46,185.52 | 210.04 | 37,509.60 | 37,299.56 |
| **Warren** | 248,358.17 | 240,453.71 | 7,904.46 | 223,355.73 | 215,507.81 |
| **Washington** | 138,456.85 | 128,491.80 | 9,965.05 | 114,408.28 | 104,444.55 |
| Rural | 102,012.54 | 98,075.90 | 3,936.64 | 81,193.61 | 77,258.29 |
| Plymouth | 36,444.31 | 30,415.90 | 6,028.41 | 33,214.67 | 37,186.26 |
| **Watauga** | 153,039.39 | 153,888.90 | *849.51 | 102,273.27 | 103,122.78 |
| **Wayne** | 919,923.28 | 887,099.99 | 32,823.29 | 691,727.24 | 667,490.27 |
| Rural | 491,102.01 | 470,528.55 | 20,573.46 | 365,506.52 | 341,743.71 |
| Dobbersville | 3,423.07 | 3,222.83 | 200.24 | 3,423.07 | 3,222.83 |
| Fremont | 53,494.05 | 46,605.84 | 6,888.21 | 38,785.44 | 33,493.24 |
| Goldsboro | 321,780.64 | 319,280.12 | 2,500.52 | 243,531.48 | 251,210.62 |
| Mount Olive | 50,123.51 | 47,462.65 | 2,660.86 | 40,480.73 | 37,819.87 |
| **Wilkes** | 308,931.22 | 270,359.75 | 38,571.47 | 252,269.46 | 233,235.49 |
| Rural | 250,523.33 | 218,625.97 | 31,897.36 | 208,022.90 | 194,693.08 |
| North Wilkesboro | 58,407.89 | 51,733.78 | 6,674.11 | 44,246.56 | 38,542.41 |
| **Wilson** | 730,656.34 | 716,479.26 | 14,177.08 | 425,639.24 | 412,517.16 |
| Rural | 500,804.40 | 488,524.45 | 12,279.95 | 218,197.94 | 205,917.99 |
| Elm City | 41,604.77 | 41,520.94 | 83.83 | 38,508.03 | 38,493.44 |
| Lucama | 30,152.70 | 29,077.56 | 1,075.14 | 29,930.65 | 28,855.51 |
| Wilson | 158,094.47 | 157,356.31 | 738.16 | 139,002.62 | 139,250.22 |
| **Yadkin** | 129,932.11 | 124,604.74 | 5,327.37 | 109,265.29 | 106,971.90 |
| Rural | 119,645.06 | 114,317.69 | 5,327.37 | 100,292.84 | 97,999.45 |
| East Bend | 10,287.05 | 10,287.05 | ---------- | 8,972.45 | 8,972.45 |
| **Yancey** | 122,907.49 | 118,146.88 | 4,760.61 | 110,623.17 | 109,451.48 |
| **North Carolina** | $52,870,318.29 | $50,155,982.69 | $2,714,335.60 | $33,171,529.65 | $31,959,830.14 |
| Rural | 33,226,901.95 | 31,475,171.11 | 1,751,730.84 | 22,423,046.56 | 21,361,723.36 |
| Charter | 19,643,416.34 | 18,680,811.58 | 962,604.76 | 10,748,483.09 | 10,598,106.78 |

*Overdraft.
†Total expenditures in this table include temporary loans repaid in each fund. For net expenditures, see Table V, XII, XIII.

AND BALANCES BY FUNDS, 1928-1929—*Continued*

| Fund | B. Capital Outlay Fund | | | C. Debt Service Fund | | |
|---|---|---|---|---|---|---|
| Balance June 30, 1929 | Receipts | Expenditures | Balance June 30, 1929 | Receipts | Expenditures | Balance June 30, 1929 |
| $ 7,574 84 | $ 56,175 79 | $ 55,595.48 | $ 580 31 | $ 12,130.83 | $ 15,117.32 | $ *2,986.49 |
| *18,527.88 | 62,614.92 | 64,561.76 | *1,946.84 | 51,787.75 | 50,195.25 | 1,592.50 |
| *16,448.71 | 61,163.50 | 64,208.72 | *3,045.22 | 24,713.50 | 25,523.50 | *810.00 |
| 1,198.54 | 716.14 | ---------- | 716.14 | 5,178.75 | 5,178.75 | ---------- |
| *3,759.42 | 226.25 | 226.25 | ---------- | 16,467.50 | 14,065.00 | 2,402.50 |
| 481.71 | 509.03 | 126.79 | 382.24 | 5,428 00 | 5,428.00 | ---------- |
| 13,801.02 | 9,432.01 | 6,093 57 | 3,338.44 | 11,039 10 | 13,528.58 | *2,489.48 |
| 23,180.64 | 22,839 00 | 11,939 00 | 10,900.00 | 16,506.90 | 15,780.64 | 726.26 |
| 839 94 | 9,130 00 | 9,111 21 | 18 79 | 6,569.33 | 6,569 33 | ---------- |
| 9,983 57 | 186,500 06 | 186,500 06 | ---------- | 51,284.88 | 44,084 88 | 7,200 00 |
| 16,822.53 | 185,745.28 | 185,745 28 | ---------- | 28,405.84 | 28,405.84 | ---------- |
| *6,838.96 | 754 78 | 754 78 | ---------- | 22,879.04 | 15,679.04 | 7,200.00 |
| 6,367.18 | 13,671.74 | 11,467.15 | 2,204 59 | 75,449.86 | 72,008.12 | 3,441.74 |
| 6,367.18 | 13,671.74 | 11,467.15 | 2,204.59 | 52,533.11 | 49,091.37 | 3,441.74 |
| ---------- | ---------- | ---------- | ---------- | 22,916.75 | 22,916.75 | ---------- |
| 8,911.68 | 1,313,595 68 | 910,717.73 | 402,877.95 | 525,471.62 | 479,708 02 | 45,763 60 |
| 72,646.34 | 166,769.41 | 108,480 57 | 58,288.84 | 145,630 39 | 116,937 59 | 28,692.80 |
| *63,944.70 | 1,142,268.31 | 797,679.20 | 344,589 11 | 375,513.23 | 358,442.43 | 17,070.80 |
| 210.04 | 4,557.96 | 4,557.96 | ---------- | 4,328.00 | 4,328 00 | ---------- |
| 7,847 92 | 2,852.24 | 2,795 70 | 56.54 | 22,150 20 | 22,150 20 | ---------- |
| 9,963.73 | 6,005.95 | 6,005 95 | ---------- | 18,042 62 | 18,041.30 | 1.32 |
| 3,935.32 | 6,005.95 | 6,005.95 | ---------- | 14,812.98 | 14,811.66 | 1.32 |
| 6,028.41 | ---------- | ---------- | ---------- | 3,229.64 | 3,229 64 | ---------- |
| *849 51 | 4,605 12 | 4,605 12 | ---------- | 46,161 00 | 46,161 00 | ---------- |
| 24,236 97 | 100,844 85 | 103,610 00 | *2,765 15 | 127,351.19 | 115,999 72 | 11,351.47 |
| 23,762 81 | 89,683.65 | 92,737 47 | *3,053 82 | 35,911.84 | 36,047.37 | *135.53 |
| 200.24 | ---------- | ---------- | ---------- | ---------- | ---------- | ---------- |
| 5,292.20 | 2,948.74 | 4,260.23 | *1,311.49 | 11,759.87 | 8,852.37 | 2,907.50 |
| *7,679.14 | 8,010.22 | 6,410.06 | 1,600.16 | 70,238.94 | 61,659.44 | 8,579.50 |
| 2,660.86 | 202.24 | 202 24 | ---------- | 9,440.54 | 9,440.54 | ---------- |
| 19,033 97 | 28,313.78 | 9,536 52 | 18,777 26 | 28,347.98 | 27,587.74 | 760 24 |
| 13,329.82 | 26,285.35 | 8,478.05 | 17,807.30 | 16,215.08 | 15,454.84 | 760 24 |
| 5,704.15 | 2,028.43 | 1,058.47 | 969.96 | 12,132.90 | 12,132 90 | ---------- |
| 13,122.08 | 46,095 71 | 45,040.71 | 1,055 00 | 258,921.39 | 258,921.39 | ---------- |
| 12,279.95 | 23,685 07 | 23,685.07 | ---------- | 258,921 39 | 258,921.39 | ---------- |
| 14.59 | 3,096 74 | 3,027 50 | 69.24 | ---------- | ---------- | ---------- |
| 1,075.14 | 222.05 | 222.05 | ---------- | ---------- | ---------- | ---------- |
| *247.60 | 19,091 85 | 18,106 09 | 985 76 | ---------- | ---------- | ---------- |
| 2,293.39 | 4,515 41 | 3,139 95 | 1,375 46 | 16,151.41 | 14,492 89 | 1,658 52 |
| 2,293.39 | 4,365 11 | 2,989.95 | 1,375 46 | 14,986.81 | 13,328.29 | 1,658.52 |
| ---------- | 150.00 | 150 00 | ---------- | 1,164 60 | 1,164 60 | ---------- |
| 1,171.69 | 1,250 13 | 781.46 | 468 67 | 11,034.19 | 7,913.94 | 3,120.25 |
| $1,211,699.51 | $10,471,076.16 | $9,236,299 44 | $1,234,776 72 | $9,227,712 48 | $8,959,853.11 | $ 267,859.37 |
| 1,061,323.20 | 4,871,515.57 | 4,351,680 26 | 519,835.31 | 5,932,339.82 | 5,761,767.49 | 170,572.33 |
| 150,376.31 | 5,599,560.59 | 4,884,619 18 | 714,941 41 | 3,295,372.66 | 3,198,085.62 | 97,287 04 |

TABLE III. RECEIPTS FOR

A. Current

| Counties | Balance June 30, 1928 | State Funds: 960-1 Equalizing Fund | State Funds: 960-2 Other State Aid | State Funds: 960-3 Vocational Education | State Funds: 960-4-7 Rural High Schools and Other | 961 Poll Taxes |
|---|---|---|---|---|---|---|
| **Alamance** | $ 6,429.73 | $ 51,525.35 | $ 750.00 | $ 6,181.66 | $ 1,200.00 | $ 5,017.50 |
| Rural | *13,191.42 | 51,525.35 | 750.00 | 6,181.66 | 1,200.00 | 5,017.50 |
| Burlington | 14,505.44 | | | | | |
| Graham | 2,454.91 | | | | | |
| Haw River | 6,655.76 | | | | | |
| Mebane | *3,994.96 | | | | | |
| **Alexander** | 2,710.78 | 40,025.26 | 1,600.00 | 1,915.00 | 650.00 | 1,831.50 |
| **Alleghany** | 2,056.01 | 17,387.00 | | 2,375.00 | 900.00 | 1,393.65 |
| **Anson** | 16,068.84 | 45,395.37 | 700.00 | 1,438.00 | 850.00 | |
| Rural | 1,084.32 | 45,395.37 | 700.00 | 750.00 | 850.00 | |
| Morven | 523.71 | | | | | |
| Wadesboro | 14,460.81 | | | 738.00 | | |
| **Ashe** | 0,741.64 | 60,453.84 | | 440.00 | 900.00 | |
| **Avery** | 7,107.76 | 37,692.92 | 1,699.98 | 5,467.50 | 900.00 | 1,900.00 |
| **Beaufort** | 29,304.27 | 41,380.42 | | 4,800.00 | 1,500.00 | 7,306.00 |
| Rural | 8,311.53 | 41,380.42 | | 4,800.00 | 1,500.00 | 7,306.00 |
| Washington | 20,992.74 | | | | | |
| **Bertie** | 1,599.61 | 51,692.68 | 375.00 | 610.00 | 1,475.62 | 3,772.50 |
| **Bladen** | 4,341.72 | 45,943.00 | 930.00 | 3,200.00 | 1,300.00 | 2,758.83 |
| **Brunswick** | 18,660.62 | 32,328.41 | | 500.00 | 1,000.00 | |
| **Buncombe** | 31,679.87 | | 1,200.00 | 7,031.66 | | |
| Rural | 91,728.29 | | 1,200.00 | 7,031.66 | | |
| Asheville | *60,048.42 | | | | | |
| **Burke** | 8,409.04 | 23,853.76 | | 600.00 | | 1,595.70 |
| Rural | 8,420.86 | 23,853.76 | | 200.00 | | |
| Glen Alpine | | | | | | 155.70 |
| Morganton | *11.82 | | | 400.00 | | 1,440.00 |
| **Cabarrus** | *5,987.99 | | 1,000.00 | 4,275.82 | 1,038.00 | 3,890.25 |
| Rural | 872.45 | | 1,000.00 | 3,955.82 | 1,038.00 | 3,890.25 |
| Concord | *6,860.44 | | | 320.00 | | |
| **Caldwell** | 6,435.14 | 41,629.30 | 1,800.00 | 220.00 | 750.00 | |
| Rural | 3,043.31 | 41,629.30 | 1,800.00 | 220.00 | 750.00 | |
| Granite Falls | 3,391.83 | | | | | |
| Lenoir | | | | | | |
| **Camden** | 3,481.04 | 12,842.10 | | | 1,050.00 | 1,149.00 |
| **Carteret** | *1,047.11 | 40,112.76 | 1,400.00 | 3,502.90 | 900.00 | 3,750.00 |
| Rural | *2,271.79 | 40,112.76 | 1,400.00 | 2,521.65 | 500.00 | 3,750.00 |
| Beaufort | 825.24 | | | 981.25 | 400.00 | |
| Morehead City | 399.44 | | | | | |
| **Caswell** | 1,314.04 | 28,634.40 | 465.00 | 750.00 | 1,350.00 | 2,513.25 |
| **Catawba** | 22,942.39 | 44,256.38 | 1,855.52 | 1,835.00 | 4,625.00 | 8,628.00 |
| Rural | 13,107.08 | 44,256.38 | 1,855.52 | 1,835.00 | 4,625.00 | 8,628.00 |
| Hickory | 5,723.65 | | | | | |
| Newton | 4,111.66 | | | | | |
| **Chatham** | 3,995.14 | 35,362.56 | 1,900.00 | 2,380.00 | 100.00 | 3,903.50 |
| **Cherokee** | 5,049.38 | 44,668.97 | 1,600.00 | 730.00 | 750.00 | 3,006.90 |
| Rural | 2,704.38 | 44,668.97 | | | 750.00 | 2,652.00 |
| Andrews | 1,525.41 | | | | | |
| Murphy | 819.59 | | 1,600.00 | 730.00 | | 354.90 |

*Overdraft.
†Transfer

## CURRENT EXPENSE FUND, 1928-1929

| Expense Fund | | | | | | | |
|---|---|---|---|---|---|---|---|
| County and Local Funds | | | | | | | Total Receipts Current Expense Fund |
| 962 Fines Forfeitures and Penalties | 963 Dog Taxes | 964 Interest On Bank Balance | 965-8 All Other | 969 Temporary Loans | 970 Ad Valorem Taxes County | 970 Ad Valorem Taxes Local | |
| $ 6,057.55 | $ 1,273.00 | $ 648.58 | $ 13,363.36 | $ 136,791.04 | $ 177,462.77 | $ 86,447.43 | $ 493,147.97 |
| 6,057.55 | 1,273.00 | 204.49 | 11,008.55 | 105,000.00 | 77,964.85 | 23,851.03 | 276,842.56 |
| ---------- | ---------- | 409.98 | ---------- | 13,791.04 | 52,195.57 | 39,000.00 | 119,902.03 |
| ---------- | ---------- | ---------- | 1,291.65 | ---------- | 19,940.20 | 8,034.06 | 31,720.82 |
| ---------- | ---------- | 34.11 | 537.16 | ---------- | 9,322.83 | 5,070.90 | 21,620.76 |
| ---------- | ---------- | ---------- | 526.00 | 18,000.00 | 18,039.32 | 10,491.44 | 43,061.80 |
| 2,218.00 | ---------- | ---------- | 3,916.93 | ---------- | 51,824.88 | 11,767.09 | 118,459.44 |
| 869 25 | 727.70 | ---------- | 1,270.73 | ---------- | 19,835.45 | 2,413.42 | 49,228.21 |
| 9,217.22 | ---------- | ---------- | 3,282.09 | ---------- | 126,235.43 | 46,160.00 | 249,396.95 |
| 9,217.22 | ---------- | ---------- | 170.46 | ---------- | 80,769.85 | 30,000.00 | 168,936.94 |
| ---------- | ---------- | ---------- | 71.00 | ---------- | 15,065.86 | 5,000.00 | 20,660.57 |
| ---------- | ---------- | ---------- | 3,040.63 | ---------- | 30,400.00 | 11,160.00 | 59,799.44 |
| 2,974.40 | ---------- | ---------- | 219.81 | ---------- | 36,747.27 | 9,053.31 | 117,530.27 |
| 2,635.79 | 93.20 | ---------- | 2,586.88 | ---------- | 34,350.20 | 15,000 00 | 109,434.23 |
| 12,649.35 | 1,056.00 | ---------- | 6,632.16 | 5,267.25 | 123,326 02 | 51,731.82 | 284,953.29 |
| 12,649.35 | 1,056.00 | ---------- | 397.17 | ---------- | 100,857.08 | 21,065.00 | 199,322.55 |
| ---------- | ---------- | ---------- | 6,234.99 | 5,267.25 | 22,468.94 | 30,666.82 | 85,630.74 |
| 1,484.46 | 1,438.00 | ---------- | 10,749.33 | 29,400.00 | 76,584.23 | 45,598.26 | 224,779.69 |
| 1,267.00 | 1,028.92 | 20.50 | 228.45 | 193,000.00 | 74,818.08 | 26,570.41 | 357,406.91 |
| 1,705.41 | ---------- | ---------- | 533.61 | 851.63 | 56,065.53 | 3,836.07 | 115,481.28 |
| 24,398.80 | ---------- | 11,083.49 | 10,624.36 | 1,400,000.00 | 931,574.76 | 482,826.09 | 2,900,419.03 |
| 24,398.80 | ---------- | 11,083.49 | 5,405.42 | 1,400,000.00 | 515,231.99 | 140,826.09 | 2,196,905.74 |
| ---------- | ---------- | ---------- | 5,218.94 | ---------- | 416,342.77 | 342,000.00 | 703,513.29 |
| 4,105.75 | ---------- | 105.22 | 1,428.00 | 94,600.00 | 107,458.00 | 67,924 10 | 310,079.57 |
| 4,105.75 | ---------- | 105.22 | 206.69 | 100,000.00 | 58,379.28 | 14,602.00 | 209,873.56 |
| ---------- | ---------- | ---------- | 103.00 | ---------- | 11,857.21 | 11,358.65 | 23,474.56 |
| ---------- | ---------- | ---------- | 1,118.31 | †5,400.00 | 37,221.51 | 41,963 45 | 76,731.45 |
| 16,972 07 | 942.00 | ---------- | 5,348.47 | 38,000.00 | 178,002.37 | 63,371.78 | 306,852.77 |
| 16,972.07 | 942.00 | ---------- | 4,696.07 | ---------- | 121,992.37 | 13,639.08 | 168,998.11 |
| ---------- | ---------- | ---------- | 652.40 | 38,000.00 | 56,010.00 | 49,732.70 | 137,854.66 |
| 8,117.65 | ---------- | ---------- | 1,099.47 | 42,000.00 | 122,061.13 | 46,401 20 | 270,513.89 |
| 8,117.65 | ---------- | ---------- | 714.97 | 42,000.00 | 63,817.05 | 13,655.85 | 175,748.13 |
| ---------- | ---------- | ---------- | 384.50 | ---------- | 20,268.25 | 10,066.66 | 34,111.24 |
| ---------- | ---------- | ---------- | ---------- | ---------- | 37,975.83 | 22,678.69 | 60,654.52 |
| 295 32 | 594.00 | ---------- | ---------- | ---------- | 27,814.69 | 11,580.07 | 58,806.22 |
| 1,162.50 | 500.00 | ---------- | 1,704.69 | 4,000.00 | 130,581.97 | 6,779.24 | 193,346.95 |
| 1,162.50 | 500.00 | ---------- | 81.56 | ---------- | 60,386.13 | ---------- | 108,142.81 |
| ---------- | ---------- | ---------- | 1,479.42 | ---------- | 31,500.00 | 4,700.00 | 39,885.91 |
| ---------- | ---------- | ---------- | 143.71 | 4,000.00 | 38,695 84 | 2,079.24 | 45,318.23 |
| 8,775.14 | 1,137.71 | ---------- | 2,656 00 | 31,020.18 | 44,144.18 | 8,392.11 | 131,152.01 |
| 12,576.35 | 1,795.00 | ---------- | 8,242.85 | ---------- | 234,391.38 | 109,478.79 | 450,626.66 |
| 12,576.35 | 1,795.00 | ---------- | 4,441.22 | ---------- | 155,209.34 | 53,495.72 | 301,824.61 |
| ---------- | ---------- | ---------- | 3,801.63 | ---------- | 54,008.70 | 39,858.71 | 103,392.69 |
| ---------- | ---------- | ---------- | ---------- | ---------- | 25,173.34 | 16,124.36 | 45,409.36 |
| 3,531.10 | 2,223.00 | 215 92 | 266.98 | ---------- | 75,881.61 | 11,645.80 | 141,405.61 |
| 3,122.83 | ---------- | ---------- | 126.07 | 1,950.00 | 32,061 25 | 21,863.34 | 114,928.74 |
| 3,122.83 | ---------- | ---------- | 25.76 | ---------- | 895.38 | 4,490.08 | 59,309.40 |
| ---------- | ---------- | ---------- | 85.50 | 700.00 | 18,215.76 | 10,438.04 | 30,964.71 |
| ---------- | ---------- | ---------- | 14.81 | 1,250.00 | 12,950.11 | 6,935.22 | 24,654.63 |

TABLE III RECEIPTS FOR CURRENT

A. Current

| COUNTIES | Balance June 30, 1928 | State Funds: 960-1 Equalizing Fund | State Funds: 960-2 Other State Aid | State Funds: 960-3 Vocational Education | State Funds: 960-4-7 Rural High Schools and Other | 961 Poll Taxes |
|---|---|---|---|---|---|---|
| **Chowan** | $ 10,839.78 | $ 11,204.50 | | $ 1,227.50 | $ 600.00 | $ 2,373.00 |
| Rural | 10,539.22 | 11,204.50 | | 712.50 | 600.00 | 2,373.00 |
| Edenton | 300.56 | | | 515.00 | | |
| **Clay** | 1,691.22 | 17,406.24 | | 200.00 | 900.00 | 811.50 |
| **Cleveland** | *2,156.51 | 47,735.47 | $ 640.00 | 4,018.50 | 200.00 | 9,682.34 |
| Rural | *3,473.01 | 47,735.47 | 640.00 | 2,003.50 | | 7,797.00 |
| Kings Mountain | *26.46 | | | | | |
| Shelby | 1,342.96 | | | 2,015.00 | 200.00 | 1,885.34 |
| **Columbus** | 51,025.21 | 82,468.42 | 3,067.49 | 7,340.00 | 1,202.50 | 7,943.63 |
| **Craven** | 2,693.12 | 13,488.95 | 1,925.00 | 212.50 | 6,088.75 | 6,987.23 |
| Rural | 4,906.59 | 13,488.95 | 1,925.00 | | 6,088.75 | 6,987.23 |
| New Bern | *2,213.47 | | | 212.50 | | |
| **Cumberland** | 33,396.54 | 50,802.00 | 590.00 | 945.00 | 950.00 | |
| Rural | 39,926.27 | 50,802.00 | 590.00 | 945.00 | 950.00 | |
| Fayetteville | *6,529.73 | | | | | |
| **Currituck** | 5,563.41 | 18,390.94 | 650.00 | 4,150.00 | | |
| **Dare** | 4,845.63 | 23,868.76 | | 190.00 | 1,100.00 | 1,224.00 |
| **Davidson** | 1,081.60 | 66,032.65 | 2,925.00 | 1,500.00 | | 7,452.00 |
| Rural | 1,010.00 | 66,032.65 | 2,925.00 | 1,500.00 | | 7,452.00 |
| Lexington | | | | | | |
| Thomasville | 71.60 | | | | | |
| **Davie** | 538.78 | 21,615.95 | | 1,830.00 | 800.00 | 2,262.00 |
| Rural | 313.28 | 21,615.95 | | 180.00 | 800.00 | 2,262.00 |
| Mocksville | 225.50 | | | 1,650.00 | | |
| **Duplin** | 35,970.99 | 63,611.15 | 360.00 | 5,047.50 | 3,076.50 | 3,011.75 |
| **Durham** | 34,948.93 | | 1,900.00 | 5,442.66 | 4,346.68 | 10,000.00 |
| Rural | 6,418.91 | | 1,900.00 | 2,696.66 | 4,346.68 | 10,000.00 |
| Durham | 28,530.02 | | | 2,746.00 | | |
| **Edgecombe** | 17,843.30 | 19,128.34 | 1,600.00 | 3,375.00 | 275.00 | 8,521.30 |
| Rural | 13,840.25 | 19,128.34 | 1,600.00 | 3,065.00 | 275.00 | 8,521.30 |
| Tarboro | 4,003.05 | | | 310.00 | | |
| **Forsyth** | 6,543.94 | | | | 811.00 | 14,468.00 |
| Rural | 6,543.94 | | | | 811.00 | 14,468.00 |
| Winston-Salem | | | | | | |
| **Franklin** | 620.96 | 61,967.29 | | 8,026.26 | 1,000.00 | 3,747.00 |
| Rural | 6.34 | 61,967.29 | | 6,853.76 | 500.00 | 3,747.00 |
| Franklinton | *1,542.33 | | | 812.50 | | |
| Louisburg | 2,156.95 | | | 360.00 | 500.00 | |
| **Gaston** | 14,144.81 | | 1,200.00 | 2,636.00 | 1,200.00 | 12,871.55 |
| Rural | 7,037.34 | | 1,200.00 | 2,636.00 | 1,200.00 | 12,871.55 |
| Bessemer City | 223.29 | | | | | |
| Cherryville | 1,870.04 | | | | | |
| Gastonia | 5,014.14 | | | | | |
| **Gates** | *5,668.17 | 26,874.24 | | 190.00 | 1,200.00 | |
| **Graham** | 8,412.47 | 1,338.55 | | | 500.00 | 1,155.00 |
| **Granville** | 3,640.66 | 24,448.09 | | | 900.00 | 4,000.00 |
| Rural | 3,469.71 | 24,448.09 | | | 900.00 | 4,000.00 |
| Oxford | 170.95 | | | | | |
| **Greene** | *11,457.94 | 25,022.01 | 1,899.99 | 2,500.00 | 1,160.00 | 4,390.22 |

*Overdraft.

EXPENSE FUND, 1928-1929—*Continued*

| Expense Fund | | | | | | | |
|---|---|---|---|---|---|---|---|
| County and Local Funds | | | | | | | Total Receipts Current Expense Fund |
| 962 Fines Forfeitures and Penalties | 963 Dog Taxes | 964 Interest on Bank Balance | 965-8 All Other | 969 Temporary Loans | 970 Ad Valorem Taxes County | 970 Ad Valorem Taxes Local | |
| $ 4,388.92 | $ 486.89 | $ 295 76 | $ 2,233 01 | $ 14,399.61 | $ 47,577.02 | $ 14,910.75 | $ 110,536.74 |
| 4,388.92 | 486.89 | 295.76 | 700.00 | 11,606.66 | 25,697.93 | 4,760.68 | 73,366.06 |
| ---------- | ---------- | ---------- | 1,533.01 | 2,792.95 | 21,879.09 | 10,150.07 | 37,170.68 |
| 1,272.50 | 406.00 | ---------- | 430 15 | 80.40 | 8,507.12 | 5,087 00 | 36,792.13 |
| 23,212.70 | 4,802 15 | 911 26 | 7,477 70 | 26,839 72 | 196,374.42 | 77,663.23 | 397,400.98 |
| 23,212.70 | 4,802.15 | 911.26 | 1,836.80 | 839.72 | 103,759 78 | 38,736.41 | 228,801.78 |
| ---------- | ---------- | ---------- | 318 40 | ---------- | 26,312.94 | 9,961.00 | 36,565.88 |
| ---------- | ---------- | ---------- | 5,322.50 | 26,000.00 | 66,301.70 | 28,965.82 | 132,033.32 |
| 3,155 25 | 1,809 00 | 10,533 31 | 5,186.66 | ---------- | 124,022 75 | 44,766 44 | 342,520 66 |
| 5,004.85 | 1,078.62 | ---------- | 2,407 12 | 24,213 47 | 181,218.93 | 64,946 03 | 310,264.57 |
| 5,004.85 | 1,078.62 | ---------- | 1,007.12 | ---------- | 126,924.38 | 27,946.03 | 195,357.52 |
| ---------- | ---------- | ---------- | 1,400.00 | 24,213.47 | 54,294.55 | 37,000.00 | 114,907.05 |
| 11,649 75 | ---------- | ---------- | 4,113 20 | 10,000 00 | 152,690.89 | 60,310.76 | 325,448.14 |
| 11,649.75 | ---------- | ---------- | 1,971.20 | 10,000.00 | 86,326.52 | 22,361.84 | 225,522.58 |
| ---------- | ---------- | ---------- | 2,142.00 | ---------- | 66,364.37 | 37,948.92 | 99,925.56 |
| 2,002.61 | 405.00 | 4 89 | 348.98 | 28,000.00 | 37,366.16 | 12,430.14 | 109,312.13 |
| 104.00 | 140.00 | ---------- | ---------- | ---------- | 17,551.92 | 11,064 85 | 60,089.16 |
| 14,745.30 | 2,496.00 | 65.70 | 1,624 81 | 246,140.56 | 213,162.19 | 102,061.24 | 659,287.05 |
| 14,745.30 | 2,496.00 | 65.70 | 168.15 | 240,000.00 | 100,580.70 | 41,530.28 | 478,505.78 |
| ---------- | ---------- | ---------- | 734.29 | 6,140.56 | 65,888.42 | 32,893.97 | 105,657.24 |
| ---------- | ---------- | ---------- | 722.37 | ---------- | 46,693.07 | 27,636.99 | 75,124.03 |
| 2,892.70 | 1,145.00 | 91.55 | 1,750.29 | 22,962 00 | 61,960.61 | 22,667.00 | 140,515.88 |
| 2,892.70 | 1,145.00 | ---------- | 1,593.32 | 15,000.00 | 48,586.75 | 15,942.87 | 110,331.87 |
| ---------- | ---------- | 91.55 | 156.97 | 7,962.00 | 13,373.86 | 6,724.13 | 30,184.01 |
| 6,436.13 | 973 60 | 218.32 | 751.38 | 177,994 31 | 102,819.02 | 37,621 65 | 437,892.50 |
| 37,669.51 | ---------- | 3,655.56 | 17,463 81 | 35,000.00 | 480,224.38 | 220,848.06 | 851,499.59 |
| 37,669.51 | ---------- | ---------- | 11,865.47 | 20,000.00 | 140,998.01 | 25,252.90 | 261,148.14 |
| ---------- | ---------- | 3,655.56 | 5,598.34 | 15,000.00 | 339,226.37 | 195,595.16 | 590,351.45 |
| 13,349.00 | 3,065.40 | ---------- | 5,954.24 | 23,350 00 | 141,351.15 | 73,513.15 | 311,325.88 |
| 13,349.00 | 3,065.40 | ---------- | 2,408.78 | 23,350.00 | 95,371.02 | 43,165.10 | 227,139.19 |
| ---------- | ---------- | ---------- | 3,545.46 | ---------- | 45,980.13 | 30,348.05 | 84,186.69 |
| 80,053.96 | 3,411.00 | ---------- | 13,916.97 | ---------- | 604,268.83 | 405,412.07 | 1,128,885.77 |
| 80,053.96 | 3,411.00 | ---------- | 7,200.03 | ---------- | 238,517.51 | ---------- | 351,005.44 |
| ---------- | ---------- | ---------- | 6,716.94 | ---------- | 365,751.32 | 405,412.07 | 777,880.33 |
| 7,048.90 | 1,549.00 | 525.31 | 3,621.79 | 13,191.72 | 77,323 27 | 55,175.93 | 233,797.43 |
| 7,048.90 | 1,549.00 | 510.42 | 2,081.87 | 11,191.72 | 34,600.25 | 27,627.82 | 157,684.37 |
| ---------- | ---------- | ---------- | 1,414.58 | 2,000.00 | 25,616.78 | 17,622.70 | 45,924.23 |
| ---------- | ---------- | 14.89 | 125.34 | ---------- | 17,106.24 | 9,925.41 | 30,188.83 |
| 16,173.24 | 2,235.00 | ---------- | 20,196.02 | 2,400.00 | 511,820.29 | 203,382.47 | 788,259.38 |
| 16,173.24 | 2,235.00 | ---------- | 6,818.35 | ---------- | 301,029.87 | 115,329.03 | 466,530.38 |
| ---------- | ---------- | ---------- | 1,204.46 | 2,400.00 | 30,190.55 | 9,270.44 | 43,288.74 |
| ---------- | ---------- | ---------- | 1,199.89 | ---------- | 25,984.33 | 7,424.67 | 36,478.93 |
| ---------- | ---------- | ---------- | 10,973.32 | ---------- | 154,615.54 | 71,358.33 | 241,961.33 |
| 1,691.59 | ---------- | ---------- | 1,342.21 | 11,616.85 | 41,085 34 | 10,709.13 | 89,041.19 |
| 826.93 | 370.00 | ---------- | 119.63 | ---------- | 37,925.98 | 7,901.31 | 58,549.87 |
| 5,872.67 | 1,200 00 | ---------- | 2,073.41 | 99,500.00 | 139,808.50 | 36,507.12 | 317,950.45 |
| 5,872.67 | 1,200.00 | ---------- | 1,911.41 | 99,500.00 | 102,227.29 | 22,063.75 | 265,592.92 |
| ---------- | ---------- | ---------- | 162.00 | ---------- | 37,581.21 | 14,443.37 | 52,357.53 |
| 3,728.18 | 1,320.17 | ---------- | 2,303.63 | ---------- | 73,412.54 | 34,275.53 | 138,554.33 |

TABLE III. RECEIPTS FOR CURRENT

A. Current

| COUNTIES | Balance June 30, 1928 | State Funds: 960-1 Equalizing Fund | 960-2 Other State Aid | 960-3 Vocational Education | 960-4-7 Rural High Schools and Other | 961 Poll Taxes |
|---|---|---|---|---|---|---|
| **Guilford** | $ 4,905.20 | | $ 1,970.00 | $ 15,518.53 | $ 1,950.00 | $ 18,741.00 |
| Rural | 26,401.08 | | 1,970.00 | 14,988.53 | 1,950.00 | 18,741.00 |
| Greensboro | *25,458.12 | | | 530.00 | | |
| High Point | 3,962.24 | | | | | |
| **Halifax** | *262.82 | $17,250.03 | 2,850.00 | 3,378.00 | 1,375.00 | 12,227.16 |
| Rural | *3,810.27 | 17,250.03 | 2,850.00 | | 1,375.00 | 10,917.00 |
| Enfield | *4,218.59 | | | | | 868.50 |
| Roanoke Rapids | 7,619.93 | | | 1,538.00 | | 441.66 |
| Scotland Neck | 210.23 | | | 400.00 | | |
| Weldon | *64.12 | | | 1,440.00 | | |
| **Harnett** | 5,975.24 | 68,664.86 | 3,406.99 | 3,130.00 | | 5,407.71 |
| **Haywood** | *8,225.13 | 38,756.53 | | 2,613.12 | 750.00 | 412.00 |
| Rural | *8,576.29 | 38,756.53 | | 2,253.12 | 750.00 | |
| Canton | 351.16 | | | 360.00 | | 412.00 |
| **Henderson** | 53,033.30 | 22,085.14 | 1,800.00 | 1,964.16 | 1,125.00 | 2,229.00 |
| Rural | 49,565.80 | 22,085.14 | 1,800.00 | 1,226.66 | 1,125.00 | 2,229.00 |
| Hendersonville | 3,467.50 | | | 737.50 | | |
| **Hertford** | *8,763.18 | 31,929.06 | 1,050.00 | 1,237.50 | 1,840.00 | 3,561.19 |
| **Hoke** | 5,822.18 | 10,928.37 | 206.50 | 315.00 | 615.00 | 1,706.54 |
| **Hyde** | *2,585.61 | 29,393.58 | | | 4,970.00 | 1,353.00 |
| **Iredell** | 68,758.36 | 35,183.07 | 1,949.97 | 2,035.00 | 5,000.00 | |
| Rural | 55,030.85 | 35,183.07 | 1,949.97 | 2,035.00 | 5,000.00 | |
| Mooresville | 13,665.84 | | | | | |
| Statesville | 61.67 | | | | | |
| **Jackson** | *3,438.20 | 32,875.14 | 1,625.00 | | | |
| **Johnston** | 38,867.15 | 74,125.76 | 1,825.00 | 1,843.75 | 100.00 | 3,529.12 |
| Rural | 37,802.19 | 74,125.76 | 1,825.00 | 593.75 | 100.00 | 3,529.12 |
| Benson | 1,064.96 | | | 1,250.00 | | |
| **Jones** | *2,805.12 | 21,252.44 | | | 1,189.91 | 1,956.00 |
| **Lee** | 31,200.70 | 23,340.98 | 2,000.00 | 400.00 | 1,000.00 | 2,837.76 |
| Rural | 34,565.88 | 23,340.98 | 2,000.00 | | 1,000.00 | 2,837.76 |
| Sanford | *3,365.18 | | | 400.00 | | |
| **Lenoir** | 9,906.87 | 12,743.14 | 650.00 | 2,607.50 | 600.00 | 4,690.50 |
| Rural | 5,878.56 | 12,743.14 | 650.00 | 1,887.50 | 600.00 | 4,690.50 |
| Kinston | 4,028.31 | | | 720.00 | | |
| **Lincoln** | 8,297.83 | 41,661.72 | | 2,362.50 | 800.00 | 4,270.50 |
| Rural | 7,497.44 | 41,661.72 | | 2,062.50 | 800.00 | 4,270.50 |
| Lincolnton | 800.39 | | | 300.00 | | |
| **Macon** | 13,088.44 | 45,495.29 | 1,800.00 | 315.00 | 500.00 | 3,125.50 |
| **Madison** | 4,488.34 | 53,518.17 | | 220.00 | 500.00 | |
| **Martin** | 12,644.44 | 32,192.15 | | 2,420.00 | 810.00 | 4,435.00 |
| **McDowell** | 27,767.41 | 11,760.08 | | 2,385.00 | | |
| Rural | 33,648.31 | 11,760.08 | | 2,025.00 | | |
| Marion | *5,880.90 | | | 360.00 | | |
| **Mecklenburg** | *30,830.51 | | 3,145.00 | 3,830.00 | 400.00 | |
| Rural | *11,586.82 | | 3,145.00 | 3,830.00 | 400.00 | |
| Charlotte | *19,243.69 | | | | | |
| Davidson | | | | | | |

*Overdraft.
†Transfer.

EXPENSE FUND. 1928-1929—*Continued*

| Expense Fund | | | | | | | |
|---|---|---|---|---|---|---|---|
| County and Local Funds | | | | | | | Total Receipt Current Expense Fund |
| 962 Fines Forfeitures and Penalties | 963 Dog Taxes | 964 Interest On Bank Balance | 965-8 All Other | 969 Temporary Loans | 970 Ad Valorem Taxes County | 970 Ad Valorem Taxes Local | |
| $ 58,101.98 | $ 4,477.00 | $ 2,629.40 | $ 35,343.27 | $ 461,000.00 | $ 935,803.25 | $ 314,840.92 | $1,855,280.55 |
| 58,101.98 | 4,477.00 | 2,629.40 | 4,512.01 | ---------- | 353,475.79 | ---------- | 487,246.79 |
| ---------- | ---------- | ---------- | 29,268.24 | 225,000.00 | 322,860.51 | 254,177.51 | 806,378.14 |
| ---------- | ---------- | ---------- | 1,563.02 | 236,000.00 | 259,466.95 | 60,663.41 | 561,655.62 |
| 14,409.48 | 4,385.00 | 754.99 | 8,162.65 | 118,325.00 | 181,464.33 | 144,650.83 | 508,969.65 |
| 13,243.98 | 4,385.00 | ---------- | 2,510.28 | 105,000.00 | 75,125.65 | 22,166.79 | 251,013.46 |
| ---------- | ---------- | ---------- | 99.20 | ---------- | 18,905.15 | 9,746.69 | 25,400.95 |
| 924.00 | ---------- | 754.99 | 2,220.59 | 3,325.00 | 47,260.12 | 84,873.00 | 148,957.29 |
| ---------- | ---------- | ---------- | 2,527.50 | ---------- | 20,770.92 | 10,332.83 | 34,241.48 |
| 241.50 | ---------- | ---------- | 805.08 | 10,000.00 | 19,402.49 | 17,531.52 | 49,356.47 |
| 6,854.92 | 857.85 | ---------- | 5,618.19 | 149,205.25 | 86,773.83 | 61,487.60 | 397,382.44 |
| 10,563.29 | ---------- | 946.98 | 1,466.88 | 85,000.00 | 138,978.44 | 51,087.24 | 322,349.35 |
| 10,488.69 | ---------- | 736.86 | 660.68 | 85,000.00 | 100,703.85 | 33,027.56 | 263,801.00 |
| 74.60 | ---------- | 210.12 | 806.20 | ---------- | 38,274.59 | 18,059.68 | 58,548.35 |
| 3,884.21 | 675.00 | 270.69 | 4,106.20 | 12,292.51 | 210,473.82 | 18,539.34 | 332,478.37 |
| 3,884.21 | 675.00 | 270.69 | 265.54 | 11,402.01 | 150,939.53 | ---------- | 245,468.58 |
| ---------- | ---------- | ---------- | 3,840.66 | 890.50 | 59,534.29 | 18,539.34 | 87,009.79 |
| 3,275.79 | 1,368.66 | 654.04 | 6,672.48 | 23,583.84 | 66,282.14 | 26,227.91 | 158,919.43 |
| 2,221.04 | 616.68 | ---------- | 600.00 | 9,000.00 | 40,874.48 | 25,774.40 | 98,680.19 |
| 472.92 | 572.50 | ---------- | ---------- | ---------- | 37,995.11 | 12,400.00 | 84,571.50 |
| 13,008.80 | ---------- | ---------- | 4,371.34 | 1,388.07 | 237,559.39 | 98,539.25 | 467,793.16 |
| 13,008.80 | ---------- | ---------- | 2,137.07 | 1,388.07 | 134,442.76 | 24,896.14 | 275,071.73 |
| ---------- | ---------- | ---------- | 1,584.27 | ---------- | 42,606.25 | 15,797.39 | 73,653.75 |
| ---------- | ---------- | ---------- | 650.00 | ---------- | 60,510.29 | 57,845.72 | 119,067.68 |
| 1,279.04 | ---------- | ---------- | 414.53 | 35,950.00 | 81,222.51 | 30,071.22 | 179,999.24 |
| 7,355.63 | 989.00 | ---------- | 4,111.72 | 97,500.00 | 229,592.98 | 124,287.09 | 584,127.20 |
| 7,355.63 | 989.00 | ---------- | 3,404.37 | 90,000.00 | 209,056.80 | 119,616.62 | 548,398.24 |
| ---------- | ---------- | ---------- | 707.35 | 7,500.00 | 20,536.18 | 4,670.47 | 35,728.96 |
| 815.45 | 760.00 | ---------- | 107.85 | ---------- | 58,114.67 | 13,781.96 | 95,173.16 |
| 3,227.99 | 802.36 | ---------- | 4,558.53 | †18,705.94 | 67,661.75 | 51,885.78 | 170,209.91 |
| 3,227.99 | 802.36 | ---------- | 4,540.53 | †18,705.94 | 37,696.08 | 16,553.81 | 107,859.45 |
| ---------- | ---------- | ---------- | 18.00 | ---------- | 29,965.67 | 35,331.97 | 62,350.46 |
| 13,988.01 | 1,567.00 | ---------- | 3,293.86 | ---------- | 171,165.89 | 97,763.95 | 318,976.72 |
| 13,988.01 | 1,567.00 | ---------- | 2,412.58 | ---------- | 106,165.89 | 37,871.46 | 188,454.64 |
| ---------- | ---------- | ---------- | 881.28 | ---------- | 65,000.00 | 59,892.49 | 130,522.08 |
| 7,255.89 | 1,133.00 | ---------- | 2,245.89 | 2,400.00 | 94,537.33 | 32,677.17 | 197,691.83 |
| 7,255.89 | 1,133.00 | ---------- | 1,231.11 | ---------- | 70,204.00 | 18,194.46 | 154,310.62 |
| ---------- | ---------- | ---------- | 1,014.78 | 2,400.00 | 24,383.33 | 14,482.71 | 43,381.21 |
| 2,259.90 | 286.00 | ---------- | 1,641.15 | 1,250.80 | 29,732.58 | 18,838.42 | 118,333.08 |
| 2,640.00 | ---------- | ---------- | 125.36 | 90,529.61 | 69,476.51 | 31,872.50 | 253,370.49 |
| 3,266.50 | 1,281.10 | ---------- | 394.62 | ---------- | 89,616.16 | 33,379.70 | 180,439.89 |
| 4,153.27 | ---------- | ---------- | 7,349.50 | 32,482.50 | 113,313.79 | 55,345.79 | 254,557.34 |
| 4,153.27 | ---------- | ---------- | 2,506.44 | 4,000.00 | 93,713.89 | 34,687.46 | 186,494.45 |
| ---------- | ---------- | ---------- | 4,843.06 | 28,482.50 | 19,599.90 | 20,658.33 | 68,062.89 |
| 61,776.57 | ---------- | ---------- | 11,984.95 | 250,000.00 | 643,474.66 | 249,616.55 | 1,193,397.22 |
| 61,776.57 | ---------- | ---------- | 3,657.86 | ---------- | 280,622.34 | 14,337.40 | 356,182.35 |
| ---------- | ---------- | ---------- | 8,327.09 | 250,000.00 | 344,196.65 | 233,577.81 | 816,857.86 |
| ---------- | ---------- | ---------- | ---------- | ---------- | 18,655.67 | 1,701.34 | 20,357.01 |

TABLE III. RECEIPTS FOR CURRENT

A. Current

| COUNTIES | Balance June 30, 1928 | State Funds: 960-1 Equalizing Fund | State Funds: 960-2 Other State Aid | State Funds: 960-3 Vocational Education | State Funds: 960-4-7 Rural High Schools and Other | 961 Poll Taxes |
|---|---|---|---|---|---|---|
| **Mitchell** | $ 7,513 54 | $ 16,643.46 | $ 1,800.00 | $ 1,200.00 | $ 1,255.00 | $ 2,205.50 |
| **Montgomery** | 4,850.73 | 39,665 03 | | 4,272.50 | 1,150.00 | 1,729.20 |
| **Moore** | 6,383 89 | 28,168.97 | 2,100.00 | 2,992.46 | 1,080.00 | 4,082.40 |
| Rural | 689.10 | 28,168.97 | 2,100.00 | 2,192.47 | 580.00 | 4,082.40 |
| Aberdeen | 763.13 | | | 399.99 | | |
| Carthage | 4,628.36 | | | 400.00 | 500.00 | |
| Southern Pines | 126.04 | | | | | |
| Vass | 177.26 | | | | | |
| **Nash** | *18,739.90 | 67,557.22 | 2,450.00 | 3,033.98 | 4,725 00 | 12,710.08 |
| Rural | *34,024.63 | 67,557.22 | 2,450.00 | 1,300.00 | 4,725.00 | 10,400 45 |
| Rocky Mount | 15,985.60 | | | | | 2,309.63 |
| Sharpsburg | 30.15 | | | | | |
| Spring Hope | *731.02 | | | 1,733.98 | | |
| **New Hanover** | *11,048.87 | | | 2,370.00 | | 8,212.07 |
| Rural | *11,048.87 | | | | | 8,212.07 |
| Wilmington | | | | 2,370.00 | | |
| **Northampton** | *8,571.87 | 46,926.00 | 1,550.00 | 5,116 66 | 1,451.50 | 8,533.92 |
| **Onslow** | 9,753.92 | 37,113.74 | | 1,752.50 | 040.00 | 3,200.00 |
| **Orange** | 24,608.99 | 23,419.08 | 1,200.00 | | 500.00 | 324.47 |
| Rural | 30,949.74 | 23,419.08 | 1,200.00 | | 500.00 | 324.47 |
| Chapel Hill | *6,340.75 | | | | | |
| **Pamlico** | 4,737.61 | 33,300.59 | | 1,086.66 | 1,100.00 | 500.00 |
| **Pasquotank** | *15,048.92 | 3,969.52 | 815.00 | 446.66 | 350.00 | 3,957.00 |
| Rural | *22,630.79 | 3,969.52 | 815.00 | 266.66 | 350.00 | 3,957.00 |
| Elizabeth City | 7,581.87 | | | 180.00 | | |
| **Pender** | 13,171 82 | 37,721 25 | | 2,687.50 | 1,300.00 | |
| **Perquimans** | *960.62 | 23,512.69 | 1,400.00 | 2,440.00 | 1,650.00 | 2,124.00 |
| **Person** | *12,358.29 | 33,864.57 | | 2,275.00 | 1,690.00 | 4,577.94 |
| Rural | 2,416.10 | 33,864.57 | | 2,275.00 | 1,690.00 | 4,268.94 |
| Roxboro | *14,774.39 | | | | | 309.00 |
| **Pitt** | *7,894.52 | 11,787.15 | 1,250.00 | 1,725.00 | 1,400.00 | 9,354 00 |
| Rural | *6,735.07 | 11,787.15 | 1,250.00 | 1,725.00 | 1,400.00 | 9,354.00 |
| Ayden | 715.74 | | | | | |
| Greenville | *1,875.19 | | | | | |
| **Polk** | *6,316 41 | 32,395.19 | | 460.00 | 750.00 | |
| Rural | *6,377.55 | 32,395.19 | | 460.00 | 750.00 | |
| Tryon | 61 14 | | | | | |
| **Randolph** | 1,655.45 | 47,397.84 | | 2,091.66 | 1,100.00 | 7,551.00 |
| Rural | 4,179.07 | 47,397.84 | | 2,091.66 | 600.00 | 7,551.00 |
| Asheboro | *2,523.62 | | | | 500.00 | |
| **Richmond** | 30,974.80 | 23,129.24 | | 3,230.00 | 1,880.00 | 8,215.35 |
| Rural | 21,463.69 | 23,129.24 | | 925.00 | 940.00 | 8,215.35 |
| Hamlet | 1,227.46 | | | | | |
| Rockingham | 8,283.65 | | | 2,305.00 | 940.00 | |
| **Robeson** | 24,021.84 | 72,007.85 | 790.00 | 6,226.66 | 1,389.00 | |
| Rural | 23,225.38 | 72,007.85 | 790.00 | 4,576.66 | 1,389.00 | |
| Lumberton | 1,889.82 | | | 400.00 | | |
| Maxton | *1,093.36 | | | 1,250 00 | | |

†Transfer
*Overdraft.
‡Part levied in Edgecombe.
§Wilson County $929.00, Edgecombe $913.91.

EXPENSE FUND 1928-1929—*Continued*

| Expense Fund | | | | | | | |
|---|---|---|---|---|---|---|---|
| County and Local Funds | | | | | | | Total Receipts Current Expense Fund |
| 962 Fines Forfeitures and Penalties | 963 Dog Taxes | 964 Interest on Bank Balance | 965-8 All Other | 969 Temporary Loans | 970 Ad Valorem Taxes County | 970 Ad Valorem Taxes Local | |
| $ 1,168.55 | $ 566.00 | ---------- | $ †708.05 | $ 75,008.32 | $ 47,474.96 | $ 14,137.53 | $ 168,264.81 |
| 993.25 | 567.00 | ---------- | 4,924.75 | 8,353.80 | 83,654.45 | 36,542.39 | 186,703.10 |
| 3,126.06 | 1,145.57 | $ 651.03 | 8,316.73 | 38,167.00 | 116,074.49 | 56,569.12 | 268,857.72 |
| 3,126.06 | 1,145.57 | 581.03 | 5,507.41 | 27,850.00 | 48,728.41 | 23,008.08 | 147,759.50 |
| ---------- | ---------- | ---------- | 746.78 | ---------- | 17,470.30 | 6,696.08 | 26,076.28 |
| ---------- | ---------- | ---------- | ---------- | 4,500.00 | 21,361.24 | 6,064.73 | 37,454.33 |
| ---------- | ---------- | 70.00 | 1,132.54 | 4,317.00 | 18,502.20 | 16,525.13 | 40,672.91 |
| ---------- | ---------- | ---------- | 930.00 | 1,500.00 | 10,012.34 | 4,275.10 | 16,894.70 |
| 12,735.72 | 2,716.32 | ---------- | 7,611.69 | 165,946.41 | 265,835.73 | 114,453.10 | 641,035.35 |
| 12,735.72 | 2,716.32 | ---------- | 369.61 | 114,396.41 | 128,761.76 | 50,798.86 | 362,189.72 |
| ---------- | ---------- | ---------- | 7,154.42 | 50,000.00 | ‡106,322.01 | 55,869.45 | 237,641.11 |
| ---------- | ---------- | ---------- | 8.96 | ---------- | §4,525.59 | 623.29 | 5,187.99 |
| ---------- | ---------- | ---------- | 78.70 | 1,550.00 | 26,223.37 | 7,161.50 | 36,016.53 |
| 11,617.88 | 819.11 | 552.29 | 77.45 | ---------- | 412,599.99 | ---------- | 425,199.92 |
| 11,617.88 | 819.11 | 552.29 | 77.45 | ---------- | 95,838.50 | ---------- | 106,068.43 |
| ---------- | ---------- | ---------- | ---------- | ---------- | 316,761.49 | ---------- | 319,131.49 |
| 4,884.66 | 1,853.00 | ---------- | 1,758.58 | 38,000.00 | 141,406.60 | ---------- | 242,909.05 |
| 2,535.25 | 1,000.00 | 76.87 | 835.80 | 42,355.00 | 62,468.55 | 16,140.42 | 178,072.05 |
| 3,764.75 | 1,737.98 | 12.50 | 5,992.44 | 87,499.49 | 86,473.40 | 32,376.36 | 267,909.46 |
| 3,764.75 | 1,737.98 | 12.50 | 3,616.84 | 59,891.24 | 70,145.22 | 13,256.21 | 208,818.03 |
| ---------- | ---------- | ---------- | 2,375.60 | 27,608.25 | 16,328.18 | 19,120.15 | 59,091.43 |
| 1,255.63 | 150.00 | 351.35 | ---------- | ---------- | 31,440.09 | 15,429.88 | 89,351.81 |
| 4,735.14 | 1,881.00 | ---------- | 5,229.41 | 72,652.07 | 114,701.74 | 74,042.01 | 267,730.63 |
| 4,735.14 | 1,881.00 | ---------- | 3,535.85 | 71,000.00 | 51,367.60 | 17,409.34 | 136,656.32 |
| ---------- | ---------- | ---------- | 1,693.56 | 1,652.07 | 63,334.14 | 56,632.67 | 131,074.31 |
| 909.75 | ---------- | ---------- | 2,901.45 | 2,000.00 | 58,609.22 | 26,363.54 | 146,164.53 |
| 1,956.57 | 629.46 | ---------- | ---------- | 8,500.00 | 59,272.38 | 9,314.58 | 109,839.06 |
| 2,133.65 | 1,395.32 | 60.00 | 1,795.52 | 26,600.00 | 60,798.36 | 21,984.47 | 144,816.54 |
| 2,133.65 | 1,395.32 | 60.00 | 843.52 | 26,600.00 | 37,286.11 | 15,365.00 | 128,198.21 |
| ---------- | ---------- | ---------- | 952.00 | ---------- | 23,512.25 | 6,619.47 | 16,618.33 |
| 17,569.26 | 2,164.00 | 1,518.17 | 8,193.39 | 10,000.00 | 253,153.73 | 110,318.39 | 420,538.57 |
| 17,569.26 | 2,164.00 | ---------- | 1,513.16 | ---------- | 173,879.07 | 53,444.85 | 267,351.42 |
| ---------- | ---------- | ---------- | 232.40 | ---------- | 21,474.90 | 9,836.67 | 32,259.71 |
| ---------- | ---------- | 1,518.17 | 6,447.83 | 10,000.00 | 57,799.76 | 47,036.87 | 120,927.44 |
| 797.30 | ---------- | ---------- | 1,798.89 | 30,057.02 | 41,413.23 | 23,713.19 | 125,068.41 |
| 797.30 | ---------- | ---------- | 1,798.89 | 18,121.02 | 26,559.13 | 13,237.20 | 87,741.18 |
| ---------- | ---------- | ---------- | ---------- | 11,936.00 | 14,854.10 | 10,475.99 | 37,327.23 |
| 3,653.17 | 3,491.00 | 27.50 | 1,737.74 | 18,640.00 | 144,990.36 | 44,582.17 | 276,917.89 |
| 3,653.17 | 3,491.00 | 27.50 | 937.74 | ---------- | 120,990.36 | 28,666.25 | 219,585.59 |
| ---------- | ---------- | ---------- | 800.00 | 18,640.00 | 24,000.00 | 15,915.92 | 57,332.30 |
| 8,433.32 | 843.60 | 282.51 | 2,750.40 | ---------- | 144,245.56 | 82,885.93 | 306,870.71 |
| 8,433.32 | 843.60 | 282.51 | 1,664.42 | ---------- | 71,868.69 | 18,994.67 | 156,760.49 |
| ---------- | ---------- | ---------- | ---------- | ---------- | 35,732.38 | 43,901.29 | 80,861.13 |
| ---------- | ---------- | ---------- | 1,085.98 | ---------- | 36,644.49 | 19,989.97 | 69,249.09 |
| 12,334.10 | ---------- | 1,672.23 | 1,821.70 | 12,629.26 | 218,290.71 | 117,667.05 | 468,850.40 |
| 12,334.10 | ---------- | 1,672.23 | 795.40 | 8,149.51 | 177,879.71 | 83,793.82 | 386,613.66 |
| ---------- | ---------- | ---------- | 1,000.00 | 1,979.75 | 27,331.00 | 19,912.36 | 52,512.93 |
| ---------- | ---------- | ---------- | 26.30 | 2,500.00 | 13,080.00 | 13,960.87 | 29,723.81 |

TABLE III. RECEIPTS FOR CURRENT

A. Current

| COUNTIES | Balance June 30, 1928 | State Funds: 960-1 Equalizing Fund | 960-2 Other State Aid | 960-3 Vocational Education | 960-4-7 Rural High Schools and Other | 961 Poll Taxes |
|---|---|---|---|---|---|---|
| **Rockingham** | $ 17,894.19 | $ 41,634.42 | | $ 2,025.00 | $ 500.00 | $ 11,080.00 |
| Rural | *7,698.09 | 41,634.42 | | 2,025.00 | 500.00 | 10,720.00 |
| Madison | 495.68 | | | | | 360.00 |
| Reidsville | 25,096.60 | | | | | |
| **Rowan** | 1,933.85 | 1,790.95 | $ 1,610.50 | 6,776.62 | 4,425.00 | 8,881.50 |
| Rural | 15,019.16 | 1,790.95 | 1,610.50 | 4,634.99 | 4,425.00 | 8,457.00 |
| East Spencer | 498.38 | | | | | |
| Salisbury | *14,098.69 | | | 1,811.63 | | |
| Spencer | 515.00 | | | 330.00 | | 424.50 |
| **Rutherford** | 35,918.24 | 48,642.12 | 1,133.32 | 7,688.85 | | |
| **Sampson** | 3,181.77 | 85,331.67 | 2,060.00 | 7,365.00 | 1,800.00 | |
| Rural | 2,009.37 | 85,331.67 | 2,060.00 | 7,125.00 | 1,150.00 | |
| Clinton | 1,172.40 | | | 240.00 | 650.00 | |
| **Scotland** | 24,363.46 | 10,591.37 | | 1,547.50 | 1,100.00 | 3,596.50 |
| Rural | 12,323.25 | 10,591.37 | | | 1,100.00 | 2,664.00 |
| Gibson | 726.38 | | | 1,547.50 | | |
| Laurinburg | 11,313.83 | | | | | 932.50 |
| **Stanly** | 972.92 | 29,157.76 | | 5,892.50 | 1,450.00 | 5,527.50 |
| Rural | *2,431.14 | 29,157.76 | | 5,232.50 | 1,450.00 | 5,041.50 |
| Albemarle | 3,404.06 | | | 660.00 | | 486.00 |
| **Stokes** | 6,950.52 | 53,319.38 | | 670.00 | | 4,350.00 |
| **Surry** | *16,540.72 | 58,595.66 | 1,599.99 | 2,391.66 | 1,090.00 | 205.20 |
| Rural | *9,700.22 | 58,595.66 | 1,599.99 | 2,391.66 | 1,000.00 | |
| Elkin | 202.56 | | | | | |
| Mount Airy | *7,328.58 | | | | | |
| Pilot Mountain | 285.52 | | | | | 205.20 |
| **Swain** | 11,723.26 | 15,434.88 | 1,600.00 | 420.00 | | 1,308.00 |
| **Transylvania** | 12,435.55 | 17,643.78 | | 3,450.00 | | |
| **Tyrrell** | 1,755.54 | 18,525.13 | | 1,380.00 | 302.25 | 846.85 |
| **Union** | *3,540.10 | 88,941.91 | 900.00 | 1,905.00 | 1,000.00 | |
| Rural | *2,972.11 | 88,941.91 | 900.00 | 1,505.00 | 1,000.00 | |
| Monroe | *567.99 | | | 400.00 | | |
| **Vance** | *2,143.50 | 7,775.07 | 1,166.62 | 813.00 | 1,222.50 | |
| Rural | *2,143.50 | 7,775.07 | 1,166.62 | 813.00 | 1,222.50 | |
| Henderson | | | | | | |
| **Wake** | 93,861.25 | | 3,573.65 | 13,564.03 | 1,790.00 | 13,199.06 |
| Rural | 88,395.99 | | 3,573.65 | 12,789.03 | 1,790.00 | 13,199.06 |
| Raleigh | 3,785.51 | | | 775.00 | | |
| Wake Forest | 1,679.75 | | | | | |
| **Warren** | *756.67 | 43,858.68 | | 1,012.50 | 750.00 | 4,059.00 |
| **Washington** | *3,383.80 | 21,267.90 | | 1,125.00 | 500.00 | 2,550.94 |
| Rural | *3,286.05 | 21,267.90 | | 1,125.00 | 500.00 | 2,550.94 |
| Plymouth | *97.75 | | | | | |
| **Watauga** | 1,495.91 | 40,007.25 | | 410.00 | 800.00 | 4,750.00 |
| **Wayne** | 20,272.30 | 15,217.24 | 1,705.00 | 5,202.50 | 200.00 | 5,349.64 |
| Rural | 16,175.78 | 15,217.24 | 1,705.00 | 5,202.50 | 200.00 | 5,349.64 |
| Dobbersville | 17.57 | | | | | |
| Fremont | 3,569.53 | | | | | |
| Goldsboro | 349.03 | | | | | |
| Mount Olive | 160.39 | | | | | |

*Overdraft.

EXPENSE FUND, 1928-1929—*Continued*

| Expense Fund | | | | | | | |
|---|---|---|---|---|---|---|---|
| County and Local Funds | | | | | | | Total Receipts Current Expense Fund |
| 962 Fines Forfeitures and Penalties | 963 Dog Taxes | 964 Interest On Bank Balance | 965-8 All Other | 969 Temporary Loans | 970 Ad Valorem Taxes County | 970 Ad Valorem Taxes Local | |
| $ 12,065.71 | $ 2,298 00 | ---------- | $ 10,259.56 | $ 1,000.00 | $ 204,986.41 | $ 101,568.67 | $ 405,311.96 |
| 12,065.71 | 2,298.00 | ---------- | 4,708.84 | ---------- | 142,905.16 | 58,134.14 | 267,293.18 |
| ---------- | ---------- | ---------- | 624.07 | 1,000.00 | 15,616.59 | 6,311.90 | 24,408.24 |
| ---------- | ---------- | ---------- | 4,926.65 | ---------- | 46,464.66 | 37,122.63 | 113,010.51 |
| 11,114.51 | 2,092.00 | ---------- | 12,153.88 | 508.95 | 376,276.93 | 160,059.12 | 587,623.81 |
| 11,114.51 | 2,092.00 | ---------- | 2,259.08 | ---------- | 191,757.86 | 44,815.71 | 287,976.76 |
| ---------- | ---------- | ---------- | 449.55 | 508.95 | 17,402.23 | 7,444.95 | 26,304.06 |
| ---------- | ---------- | ---------- | 6,010.20 | ---------- | 142,745.65 | 94,312.94 | 230,781.73 |
| ---------- | ---------- | ---------- | 3,435.05 | ---------- | 24,371.19 | 13,485.52 | 42,561.26 |
| 8,687.47 | ---------- | $ 357.79 | 975.41 | 71,513.92 | 130,481.29 | 86,401.82 | 391,800.23 |
| 3,498.50 | ---------- | ---------- | 3,441.00 | 10,173.00 | 126,735.50 | 42,887.25 | 286,473.69 |
| 3,498.50 | ---------- | ---------- | 2,650.87 | 7,500.00 | 96,506.36 | 36,944.47 | 244,776.24 |
| ---------- | ---------- | ---------- | 790.13 | 2,673.00 | 30,229.14 | 5,942.78 | 41,697.45 |
| 4,575 22 | 546.00 | ---------- | 8,176.73 | 4,000.00 | 78,052.82 | 43,414.92 | 179,964.52 |
| 4,575.22 | 546.00 | ---------- | 1,063.83 | ---------- | 31,885.81 | 15,743.01 | 80,492.49 |
| ---------- | ---------- | ---------- | ---------- | ---------- | 12,698.78 | 7,144.52 | 22,117.18 |
| ---------- | ---------- | ---------- | 7,112.90 | 4,000.00 | 33,468.23 | 20,527.39 | 77,354.85 |
| 5,152.25 | 979.00 | ---------- | 6,983.35 | 60,750.00 | 162,963.65 | 38,962.83 | 318,791.76 |
| 5,152.25 | 979.00 | ---------- | 1,846.53 | 60,750.00 | 138,166.71 | 23,948.83 | 269,293.94 |
| ---------- | ---------- | ---------- | 5,136.82 | ---------- | 24,796.94 | 15,014.00 | 49,497.82 |
| 2,476.65 | 1,500.00 | 328.00 | 4,089.14 | 24,500.00 | 74,456.53 | 14,594 24 | 187,234.46 |
| 15,794 03 | ---------- | 2 25 | 6,120.40 | 40,350.00 | 131,571.28 | 55,130.73 | 296,220.48 |
| 15,794.03 | ---------- | 2.25 | 1,277.42 | 25,000.00 | 65,031.76 | 16,850.99 | 177,843.54 |
| ---------- | ---------- | ---------- | 773.60 | ---------- | 14,190.46 | 8,270.09 | 23,436.71 |
| ---------- | ---------- | ---------- | 3,204.34 | ---------- | 40,414.72 | 28,587.21 | 64,877.69 |
| ---------- | ---------- | ---------- | 865.04 | 15,350.00 | 11,934.34 | 1,422.44 | 30,062.54 |
| 2,838.20 | ---------- | ---------- | 1,600.66 | 84,800.00 | 51,373.37 | 17,607.47 | 188,705.84 |
| 2,625.10 | ---------- | 715.36 | 1,670.38 | 55,063.84 | 46,726.46 | ---------- | 140,330.47 |
| 1,961.75 | ---------- | ---------- | 58.47 | 11,559.67 | 7,260.00 | 4,273.78 | 47,923.44 |
| 10,008.10 | ---------- | ---------- | 3,658.92 | 141,833.31 | 136,226.85 | 58,329.54 | 439,263.53 |
| 10,008.10 | ---------- | ---------- | 2,971.28 | 140,033.31 | 101,226.85 | 39,673.47 | 383,287.81 |
| ---------- | ---------- | ---------- | 687.64 | 1,800.00 | 35,000.00 | 18,656.07 | 55,975.72 |
| 10,032.44 | ---------- | ---------- | 1,254.10 | 73,664.54 | 210,160.98 | ---------- | 303,945.75 |
| 10,032.44 | ---------- | ---------- | 1,254.10 | 73,664.54 | 123,835.13 | ---------- | 217,619.90 |
| ---------- | ---------- | ---------- | ---------- | ---------- | 86,325.85 | ---------- | 86,325.85 |
| 22,494 10 | 2,843.10 | ---------- | 41,594.90 | 93,960.00 | 440,071.23 | 287,752.46 | 1,014,703.78 |
| 22,494.10 | 2,843.10 | ---------- | 5,110.38 | 9,710.00 | 253,821.48 | 151,731.52 | 565,458.31 |
| ---------- | ---------- | ---------- | 35,909.09 | 77,250.00 | 165,016.51 | 128,999.76 | 411,735.87 |
| ---------- | ---------- | ---------- | 575.43 | 7,000.00 | 21,233.24 | 7,021.18 | 37,509.60 |
| 2,790.96 | 2,050.00 | ---------- | 7,543.38 | 47,144.61 | 91,074.01 | 23,829.26 | 223,355.73 |
| 4,963.28 | 422.92 | 39.94 | 2,738.16 | ---------- | 75,036.33 | 9,147.61 | 114,408.28 |
| 4,963.28 | 422.92 | 39.94 | 2,068.62 | ---------- | 47,742.98 | 3,798.08 | 81,193.61 |
| ---------- | ---------- | ---------- | 669.54 | ---------- | 27,293.35 | 5,349.53 | 33,214.67 |
| 1,077.80 | 750.00 | 436.66 | 2,122.16 | 30,000.00 | 14,492.93 | 5,930.56 | 102,273.27 |
| 8,017.17 | 1,670.15 | ---------- | 11,025.61 | 197,780.00 | 261,832.13 | 163,455.50 | 691,727.24 |
| 8,017.17 | 1,670.15 | ---------- | 2,021.00 | 140,000.00 | 133,515.53 | 36,432.51 | 365,506.52 |
| ---------- | ---------- | ---------- | ---------- | 780.00 | 1,889.79 | 735.71 | 3,423.07 |
| ---------- | ---------- | ---------- | 923.97 | 2,500.00 | 19,746.08 | 12,045.86 | 38,785.44 |
| ---------- | ---------- | ---------- | 7,121.43 | 54,500.00 | 81,336.97 | 100,224.05 | 243,531.48 |
| ---------- | ---------- | ---------- | 959.21 | ---------- | 25,343.76 | 14,017.37 | 40,480.73 |

TABLE III. RECEIPTS FOR CURRENT

| COUNTIES | A. Current | | | | | |
|---|---|---|---|---|---|---|
| | | State Funds | | | | |
| | Balance June 30, 1928 | 960-1 Equalizing Fund | 960-2 Other State Aid | 960-3 Vocational Education | 960-4-7 Rural High Schools and Other | 961 Poll Taxes |
| **Wilkes** | $ 4,750.11 | $ 88,704.90 | $ 1,180.00 | $ 1,083.88 | $ 350.00 | |
| Rural | 423.77 | 88,704.90 | 1,180.00 | 1,083.88 | 350.00 | |
| North Wilkesboro | 4,326.34 | | | | | |
| **Wilson** | 67.91 | | | 1,855.25 | | $ 9,195.09 |
| Rural | | | | 1,855.25 | | 9,195.09 |
| Elm City | 17.96 | | | | | |
| Lucama | 49.95 | | | | | |
| Wilson | | | | | | |
| **Yadkin** | 606.83 | 50,309.72 | | 1,315.00 | 1,000.00 | 3,055.00 |
| Rural | 1,056.40 | 50,309.72 | | 1,315.00 | 1,000.00 | 3,055.00 |
| East Bend | *449.57 | | | | | |
| **Yancey** | 10,210.21 | 40,231.58 | 2,166.70 | | 750.00 | 1,893.32 |
| **North Carolina** | $ 882,417.76 | $3,229,304.30 | $ 90,362.22 | $ 255,009.05 | $ 113,624.21 | $ 380,923.83 |
| Rural | 817,088.76 | 3,229,304.30 | 88,762.22 | 220,380.20 | 109,934.21 | 370,338.90 |
| Charter | 65,329.00 | | 1,600.00 | 34,628.85 | 3,690.00 | 10,584.93 |

*Overdraft.

EXPENSE FUND, 1928-1929—*Continued*

| Expense Fund | | | | | | | |
|---|---|---|---|---|---|---|---|
| County and Local Funds | | | | | | | Total Receipts Current Expense Fund |
| 962 Fines Forfeitures and Penalties | 963 Dog Taxes | 964 Interest on Bank Balance | 965-8 All Other | 969 Temporary Loans | 970 Ad Valorem Taxes | | |
| | | | | | County | Local | |
| $ 5,714.08 | ---------- | ---------- | $ 8,761.92 | ---------- | $ 108,214.61 | $ 33,509.96 | $ 252,269.46 |
| 5,714.08 | ---------- | ---------- | 8,041.92 | ---------- | 86,488.64 | 16,035.71 | 208,022.90 |
| ---------- | ---------- | ---------- | 720.00 | ---------- | 21,725.97 | 17,474.25 | 44,246.56 |
| 19,673.79 | $ 2,861.25 | $ 1,041.11 | 6,852.00 | ---------- | 384,092.84 | ---------- | 425,639.24 |
| 19,673.79 | 2,861.25 | 1,041.11 | 6,852.00 | ---------- | 176,719.45 | ---------- | 218,197.94 |
| ---------- | ---------- | ---------- | ---------- | ---------- | 38,490.07 | ---------- | 38,508.03 |
| ---------- | ---------- | ---------- | ---------- | ---------- | 29,880.70 | ---------- | 29,930.65 |
| ---------- | ---------- | ---------- | ---------- | ---------- | 139,002.62 | ---------- | 139,002.62 |
| 1,502.00 | 1,423.00 | ---------- | 1,326.57 | ---------- | 39,059.82 | 9,667.35 | 109,265.29 |
| 1,502.00 | 1,423.00 | ---------- | 933.91 | ---------- | 31,806.18 | 7,891.63 | 100,292.84 |
| ---------- | ---------- | ---------- | 392.66 | ---------- | 7,253.64 | 1,775.72 | 8,972.45 |
| 1,296.91 | ---------- | 59.44 | 1,143.61 | $ 13,074.34 | 31,984.55 | 7,812.51 | 110,623.17 |
| $839,189.34 | $99,867.49 | $41,816.47 | $468,752.42 | $5,661,854.93 | $15,021,890.11 | $6,086,517.52 | $33,171,529.65 |
| 837,949.24 | 99,867.49 | 35,057.10 | 235,670.19 | 4,432,594 64 | 9,310,007.42 | 2,636,091.89 | 22,423,046.56 |
| 1,240.10 | ---------- | 6,759.37 | 233,082.23 | 1,229,260.29 | 5,711,882.69 | 3,450,425.63 | 10,748,483.09 |

## TABLE IV. RECEIPTS FOR CAPITAL OUTLAY

| Counties | B. Capital Outlay Fund | | | | | |
|---|---|---|---|---|---|---|
| | Balance June 30, 1928 | 980 State Loans | 981 Sale of Bonds and Notes | 982 Sale of School Property | 983 Rural Libraries | 984-5 Interest, Donations and Other |
| **Alamance** | $ 65,520.32 | $ 22,754.96 | $ 6,663.64 | $ 2,270.50 | $ | $ 3,581.52 |
| Rural | 63,111.69 | 22,754.96 | 2,000.00 | 2,270.50 | | 3,507.54 |
| Burlington | 230.61 | | 4,663.64 | | | |
| Graham | 696.12 | | | | | 48.94 |
| Haw River | | | | | | 25.04 |
| Mebane | 1,481.90 | | | | | |
| **Alexander** | *355.48 | | | | 150.00 | |
| **Alleghany** | 380.01 | 2,500.00 | | | 200.00 | |
| **Anson** | 16,706.95 | 14,000.00 | 5,000.00 | 2,348.00 | 200.00 | 8,764.02 |
| Rural | 3,328.07 | | | 2,348.00 | 200.00 | 3,259.95 |
| Morven | 69.70 | 6,000.00 | | | | 1,894.10 |
| Wadesboro | 13,309.18 | 8,000.00 | 5,000.00 | | | 3,609.97 |
| **Ashe** | 1,202.10 | | | | | |
| **Avery** | 1,265.00 | | | | 150.00 | |
| **Beaufort** | 38,707.39 | 7,661.87 | | 178.93 | 200.00 | 100.15 |
| Rural | 33,685.23 | 7,661.87 | | 178.93 | 200.00 | 96.00 |
| Washington | 5,022.16 | | | | | 4.15 |
| **Bertie** | 23,240.27 | 41,078.50 | 6,940.00 | 2,122.50 | 400.00 | 45.00 |
| **Bladen** | 26,778.74 | 5,363.30 | 12,066.00 | 134.00 | 300.00 | 4,700.24 |
| **Brunswick** | 5,431.50 | | | 340.50 | 200.00 | 150.33 |
| **Buncombe** | 266,928.99 | 1,514.37 | 50,298.72 | 2,435.00 | | 3,615.25 |
| Rural | 36,621.22 | 1,514.37 | 50,298.72 | 2,435.00 | | 3,615.25 |
| Asheville | 230,307.77 | | | | | |
| **Burke** | 10,004.41 | 12,500.00 | 5,150.00 | 3,409.50 | | |
| Rural | 10,000.00 | 12,500.00 | | 109.50 | | |
| Glen Alpine | | | | | | |
| Morganton | 4.41 | | 5,150.00 | 3,300.00 | | |
| **Cabarrus** | 9,579.06 | | 25,292.30 | 1,838.95 | | 500.00 |
| Rural | 3,616.69 | | 25,292.30 | 1,626.95 | | |
| Concord | 5,962.37 | | | 212.00 | | 500.00 |
| **Caldwell** | 2,810.65 | | 14,406.88 | 600.00 | 150.00 | 100.00 |
| Rural | 539.52 | | 16,000.00 | 500.00 | 150.00 | |
| Granite Falls | | | | | | 100.00 |
| Lenoir | 2,271.13 | | †1,593.12 | 100.00 | | |
| **Camden** | 3,672.07 | | | 1,555.00 | | 1,550.00 |
| **Carteret** | *5,138.30 | | 5,138.30 | 75,288.00 | 336.75 | 2,215.01 |
| Rural | *5,138.30 | | 5,138.30 | 288.00 | 336.75 | 2,215.01 |
| Beaufort | | | | | | |
| Morehead City | | | | 75,000.00 | | |
| **Caswell** | 3,404.37 | 10,000.00 | | 12.50 | 150.00 | 2,086.00 |
| **Catawba** | | | | 998.19 | 350.00 | 1,077.00 |
| Rural | | | | 998.19 | 350.00 | 1,077.00 |
| Hickory | | | | | | |
| Newton | | | | | | |
| **Chatham** | 13,472.56 | 3,675.00 | | 96.90 | | 200.00 |
| **Cherokee** | 34,379.32 | 15,905.66 | | 1,415.00 | 50.00 | |
| Rural | 33,644.13 | 15,905.66 | | 1,415.00 | 50.00 | |
| Andrews | 635.58 | | | | | |
| Murphy | 99.61 | | | | | |
| **Chowan** | 352.22 | | 1,442.05 | 334.13 | | 95.50 |
| Rural | 311.24 | | | 334.13 | | 95.50 |
| Edenton | 40.98 | | 1,442.05 | | | |

*Overdraft.
†Transfer.

AND DEBT SERVICE FUNDS, 1928-1929

| 986 Ad Valorem Taxes | | Total Receipts Capital Outlay Fund | C. Debt Service Fund | | | | Total Receipts Debt Service Fund |
|---|---|---|---|---|---|---|---|
| County | Local | | Balance June 30, 1928 | 991 Temporary Loans | 992 Ad Valorem Taxes County | 990 Ad Valorem Taxes, Local and Other | |
| $ 7,802.60 | $ 680.34 | $ 109,273.88 | $ 3,116.00 | $ †9,314.53 | $ 51,837.12 | $ 9,202.97 | $ 54,841.56 |
| 4,465.40 | ---------- | 98,110.09 | *7,491.74 | ---------- | 33,940.82 | 820.00 | 27,269.08 |
| 1,781.19 | ---------- | 6,675.44 | 7,766.23 | †9,314.53 | 9,309.53 | 2,039.84 | 9,801.07 |
| 656.10 | ---------- | 1,401.16 | ---------- | ---------- | 3,620.70 | ---------- | 3,620.70 |
| 319.95 | 680.34 | 1,025.33 | ---------- | ---------- | 1,765.65 | 1,536.63 | 3,302.28 |
| 579.96 | ---------- | 2,061.86 | 2,841.51 | ---------- | 3,200.42 | 4,806.50 | 10,848.43 |
| 8,299.14 | ---------- | 8,093.66 | *165.59 | ---------- | 14,302.04 | ---------- | 14,136.45 |
| ---------- | ---------- | 3,080.01 | ---------- | ---------- | 2,336.05 | ---------- | 2,336.05 |
| 19,480.03 | 8,000.00 | 74,499.00 | 1,803.16 | ---------- | 6,857.84 | 24,421.53 | 33,082.53 |
| 13,880.03 | 8,000.00 | 31,016.05 | 1,474.11 | ---------- | 5,358.54 | 5,689.69 | 12,522.34 |
| ---------- | ---------- | 7,963.80 | *52.34 | ---------- | ---------- | 2,513.81 | 2,461.47 |
| 5,600.00 | ---------- | 35,519.15 | 381.39 | ---------- | 1,499.30 | 16,218.03 | 18,098.72 |
| 4,373.91 | ---------- | 5,576.01 | *28.90 | ---------- | 1,664.40 | ---------- | 1,635.50 |
| ---------- | ---------- | 1,415.00 | 2,100.00 | ---------- | 19,160.18 | 100.00 | 21,360.18 |
| 7,652.28 | 1,039.44 | 55,540.06 | 5,698.93 | 800.00 | 15,229.15 | 17,538.10 | 39,266.18 |
| 12,919.53 | 388.45 | 55,130.01 | 825.55 | ---------- | 15,229.15 | 2,849.02 | 18,903.72 |
| †5,267.25 | 650.99 | 410.05 | 4,873.38 | 800.00 | ---------- | 14,689.08 | 20,362.46 |
| 6,962.56 | ---------- | 80,788.83 | *7,718.21 | 4,000.00 | 12,532.01 | 16,012.78 | 24,826.58 |
| 4,671.01 | ---------- | 54,013.29 | 90.00 | 1,893.00 | 32,484.44 | 7,306.06 | 41,773.50 |
| 6,904.50 | 424.76 | 13,451.59 | 3,890.59 | ---------- | 29,710.00 | 3,537.79 | 37,138.38 |
| 32,148.90 | 4,530.00 | 361,471.23 | 178,917.36 | 1,876.57 | 104,858.10 | 249,106.67 | 534,758.70 |
| 32,148.90 | 4,530.00 | 131,163.46 | 26,865.62 | 1,876.57 | 104,858.10 | 72,291.67 | 205,891.96 |
| ---------- | ---------- | 230,307.77 | 152,051.74 | ---------- | ---------- | 176,815.00 | 328,866.74 |
| 4,179.36 | 1,185.31 | 36,428.58 | 560.16 | 5,250.00 | 28,645.23 | 9,429.41 | 43,884.80 |
| 1,438.15 | 169.88 | 24,217.53 | ---------- | ---------- | 14,633.25 | 6,163.73 | 20,796.98 |
| 1,398.54 | 1,015.43 | 2,413.97 | 529.98 | ---------- | 1,591.34 | 265.68 | 2,387.00 |
| 1,342.67 | ---------- | 9,797.08 | 30.18 | 5,250.00 | 12,420.64 | 3,000.00 | 20,700.82 |
| 15,631.80 | ---------- | 52,842.11 | *3,101.43 | 145,250.00 | 29,030.49 | 27,760.00 | 198,939.06 |
| 9,392.80 | ---------- | 39,928.74 | *3,101.43 | 145,250.00 | 29,030.49 | ---------- | 171,179.06 |
| 6,239.00 | ---------- | 12,913.37 | ---------- | ---------- | ---------- | 27,760.00 | 27,760.00 |
| 6,613.58 | ---------- | 24,681.11 | 4,301.07 | 8,093.12 | 27,678.97 | 22,334.07 | 62,407.23 |
| ---------- | ---------- | 17,189.52 | *843.13 | ---------- | 17,395.41 | ---------- | 16,552.28 |
| 2,041.40 | ---------- | 2,141.40 | 6,737.32 | ---------- | 4,189.24 | 7,000.00 | 17,926.56 |
| 4,572.18 | ---------- | 5,350.19 | *1,593.12 | 8,093.12 | 6,094.32 | 15,334.07 | 27,928.39 |
| 848.88 | ---------- | 7,625.95 | 5,065.94 | 3,356.70 | 7,384.72 | 2,554.31 | 18,361.67 |
| 10,806.75 | ---------- | 88,646.51 | *33,957.32 | 14,979.80 | 42,028.15 | ---------- | 23,050.63 |
| 10,806.75 | ---------- | 13,646.51 | *33,957.32 | 14,979.80 | 42,028.15 | ---------- | 23,050.63 |
| ---------- | ---------- | ---------- | ---------- | ---------- | ---------- | ---------- | ---------- |
| ---------- | ---------- | 75,000.00 | ---------- | ---------- | ---------- | ---------- | ---------- |
| 8,286.57 | ---------- | 23,939.44 | *605.28 | ---------- | 13,718.18 | ---------- | 13,112.90 |
| 24,860.90 | 4,521.57 | 31,807.66 | 2,069.26 | 12,000.00 | 22,882.96 | 42,384.95 | 79,337.17 |
| 24,860.90 | 2,761.11 | 30,047.20 | 300.49 | ---------- | 15,691.39 | 18,454.38 | 34,446.26 |
| ---------- | 692.75 | 692.75 | ---------- | 12,000.00 | 2,692.09 | 20,568.54 | 35,260.63 |
| ---------- | 1,067.71 | 1,067.71 | 1,768.77 | ---------- | 4,499.48 | 3,362.03 | 9,630.28 |
| 4,634.80 | 18,087.34 | 40,166.60 | 3,655.65 | ---------- | 6,475.90 | 15,807.06 | 25,938.61 |
| 3,177.05 | 1,779.92 | 56,706.95 | 208.65 | ---------- | 6,929.86 | 6,489.26 | 13,627.77 |
| 2,677.05 | 834.30 | 54,526.14 | 373.11 | ---------- | 6,929.86 | ---------- | 7,302.97 |
| 250.00 | ---------- | 885.58 | ---------- | ---------- | ---------- | 4,125.00 | 4,125.00 |
| 250.00 | 945.62 | 1,295.23 | *164.46 | ---------- | ---------- | 2,364.26 | 2,199.80 |
| 2,407.26 | 3,197.66 | 7,828.82 | *104.75 | ---------- | 6,930.22 | 2,558.12 | 9,383.59 |
| 1,602.70 | 127.90 | 2,471.47 | *750.02 | ---------- | 3,090.33 | 814.15 | 3,154.46 |
| 804.56 | 3,069.76 | 5,357.35 | 645.27 | ---------- | 3,339.89 | 1,743.97 | 6,229.13 |

TABLE IV. RECEIPTS FOR CAPITAL OUTLAY

| COUNTIES | B. Capital Outlay Fund | | | | | |
|---|---|---|---|---|---|---|
| | Balance June 30, 1928 | 980 State Loans | 981 Sale of Bonds and Notes | 982 Sale of School Property | 983 Rural Libraries | 984-5 Interest Donations and Other |
| **Clay** | $ 21,361.83 | $ 3,851.56 | | | | |
| **Cleveland** | 45,270.10 | 44,750.00 | $ 26,250.00 | $ 1,329.00 | $ 100.00 | $ 2,868.50 |
| Rural | 44,894.15 | 34,750.00 | 25,000.00 | 1,028.50 | 100.00 | 2,868.50 |
| Kings Mountain | 359.80 | | 250.00 | 298.75 | | |
| Shelby | 16.15 | 10,000.00 | 1,000.00 | 1.75 | | |
| **Columbus** | 16,497.42 | | 17,237.60 | 472.15 | 300.00 | 642.53 |
| **Craven** | 13,276.04 | | | | | †1,619.47 |
| Rural | 10,821.65 | | | | | 594.00 |
| New Bern | 2,454.39 | | | | | †2,213.47 |
| **Cumberland** | 29,748.45 | 5,000.00 | | 784.50 | 232.21 | |
| Rural | 4,248.45 | | | 784.50 | 232.21 | |
| Fayetteville | 25,500.00 | 5,000.00 | | | | |
| **Currituck** | 273.28 | | | | | |
| **Dare** | | 2,000.00 | 530.12 | | 100.03 | |
| **Davidson** | 103,396.82 | 34,614.65 | | 13,212.80 | 200.00 | 724.70 |
| Rural | 41,197.13 | 34,614.65 | | 12,437.80 | 200.00 | |
| Lexington | 184.23 | | | | | |
| Thomasville | 62,015.46 | | | 775.00 | | 724.70 |
| **Davie** | 652.65 | | | 378.50 | | |
| Rural | 652.65 | | | 378.50 | | |
| Mocksville | | | | | | |
| **Duplin** | 146,007.02 | 8,322.19 | 14,550.00 | 7.00 | 300.00 | 10,182.54 |
| **Durham** | 368,237.38 | 6,773.99 | 186,127.26 | 6,751.51 | 181.50 | 4,821.67 |
| Rural | *35,813.04 | 6,773.99 | 61,127.26 | 5,689.33 | 181.50 | 676.33 |
| Durham | 404,050.42 | | 125,000.00 | 1,062.18 | | 4,145.34 |
| **Edgecombe** | 23,635.93 | 7,500.00 | 119,612.77 | 6,592.55 | 250.00 | 1,685.51 |
| Rural | 22,821.81 | 7,500.00 | 119,612.77 | 6,492.55 | 250.00 | 1,685.51 |
| Tarboro | 814.12 | | | 100.00 | | |
| **Forsyth** | 10,420.81 | | 220,844.19 | | | |
| Rural | 10,420.81 | | | | | |
| Winston-Salem | | | 220,844.19 | | | |
| **Franklin** | 21,857.27 | 20,672.07 | 11,760.00 | 7,743.40 | 100.00 | 8,450.09 |
| Rural | 2,298.88 | 15,672.07 | 11,760.00 | 7,743.40 | 100.00 | 2,890.48 |
| Franklinton | 9,461.15 | 5,000.00 | | | | 4,805.69 |
| Louisburg | 10,097.24 | | | | | 753.92 |
| **Gaston** | *33,001.11 | 10,000.00 | 31,620.92 | 750.00 | 403.65 | 2,482.96 |
| Rural | 6,393.22 | 10,000.00 | | | 403.65 | 2,482.96 |
| Bessemer City | | | | | | |
| Cherryville | | | | 750.00 | | |
| Gastonia | *39,394.33 | | 31,620.92 | | | |
| **Gates** | 5,206.12 | 9,500.00 | | 570.91 | 150.00 | 4,461.45 |
| **Graham** | 3,348.19 | | | 25.00 | | |
| **Granville** | | | | 329.35 | | |
| Rural | | | | 300.00 | | |
| Oxford | | | | 29.35 | | |
| **Greene** | 28.16 | 3,550.05 | 9,214.30 | 2,670.00 | 300.00 | 474.97 |
| **Guilford** | 510,473.97 | | 1,823,390.00 | 12,971.04 | 101.68 | 5,147.12 |
| Rural | 144,924.87 | | | 1,500.55 | 101.68 | |
| Greensboro | 365,300.11 | | 1,823,390.00 | 11,470.49 | | 5,147.12 |
| High Point | 248.99 | | | | | |

*Overdraft.
†Transfer.

AND DEBT SERVICE FUNDS, 1928-1929—*Continued*

| 986 Ad Valorem Taxes | | Total Receipts Capital Outlay Fund | C. Debt Service Fund | | | | Total Receipts Debt Service Fund |
|---|---|---|---|---|---|---|---|
| County | Local | | Total Balance June 30, 1928 | 991 Temporary Loans | 992 Ad Valorem Taxes County | 990 Ad Valorem Taxes, Local and Other | |
| | | $ 25,213.39 | $ *498.08 | $ 1,002.72 | $ 9,534.03 | 5.77 | $ 10,044.49 |
| $ 13,344.15 | $ 4,499.23 | 138,410.98 | 2,365.60 | 9,978.00 | 20,693.42 | 15,079.53 | 48,116.56 |
| 7,296.64 | 3,960.23 | 119,898.02 | 2,365.60 | 978.00 | 15,179.34 | 15,079.53 | 33,602.47 |
| 1,652.25 | 539.00 | 3,099.80 | | | | | |
| 4,395.26 | | 15,413.16 | | 9,000.00 | 5,514.09 | | 14,514.09 |
| 18,298.37 | 8,670.66 | 62,118.73 | 2,156.16 | | 36,738.42 | 47.76 | 38,942.34 |
| 5,503.67 | 1,077.76 | 18,238.00 | 32,052.73 | | 69,250.85 | 18,042.31 | 119,345.89 |
| | 1,077.76 | 12,493.41 | 32,052.73 | | 67,849.07 | 4,592.31 | 104,494.11 |
| 5,503.67 | | 5,744.59 | | | 1,401.78 | 13,450.00 | 14,851.78 |
| 12,538.31 | 965.33 | 49,268.80 | *8,586.03 | 13,000.00 | 32,750.76 | 55,562.19 | 92,726.92 |
| 8,408.71 | 965.33 | 14,639.20 | *8,586.03 | | 24,465.46 | 34,396.16 | 50,275.59 |
| 4,129.60 | | 34,629.60 | | 13,000.00 | 8,285.30 | 21,166.03 | 42,451.33 |
| 1,321.58 | | 1,594.86 | 2,431.82 | | 12,257.59 | | 14,689.41 |
| 1,382.05 | 22.16 | 4,034.36 | | | 2,767.39 | 836.74 | 3,604.13 |
| 21,108.91 | 13,754.65 | 187,012.53 | 4,386.59 | | 22,640.20 | 74,332.94 | 101,359.73 |
| 15,306.89 | 13,754.65 | 117,511.12 | 4,386.59 | | 19,850.07 | 16,728.83 | 40,965.49 |
| 2,003.11 | | 2,187.34 | | | 2,790.13 | 34,942.37 | 37,732.50 |
| 3,798.91 | | 67,314.07 | | | | 22,661.74 | 22,661.74 |
| 7,218.42 | 168.22 | 8,417.79 | 3,936.20 | | 11,447.23 | 10,481.98 | 25,865.41 |
| 7,218.42 | 168.22 | 8,417.79 | 3,936.20 | | 11,447.23 | 2,768.22 | 18,151.65 |
| | | | | | | 7,713.76 | 7,713.76 |
| 7,502.53 | 3,730.17 | 190,601.45 | 18,540.28 | 63,000.00 | 37,333.89 | | 118,874.17 |
| 64,009.10 | 5,000.00 | 641,902.41 | 96,213.57 | 265,000.00 | 68,695.34 | 70,936.69 | 500,845.60 |
| 42,313.04 | 5,000.00 | 85,948.41 | 91,588.50 | 265,000.00 | 31,595.65 | 559.39 | 388,743.54 |
| 21,696.06 | | 555,954.00 | 4,625.07 | | 37,099.69 | 70,377.30 | 112,102.06 |
| 4,944.31 | 50.00 | 164,271.07 | 2,361.75 | 9,615.30 | 34,333.95 | 11,301.31 | 57,612.31 |
| 3,404.05 | 50.00 | 161,816.69 | 2,361.75 | 4,115.30 | 29,012.09 | 3,706.03 | 39,195.17 |
| 1,540.26 | | 2,454.38 | | 5,500.00 | 5,321.86 | 7,595.28 | 18,417.14 |
| 10,675.92 | 13,700.64 | 255,641.56 | *6,257.31 | | 123,894.55 | 130,400.35 | 248,037.59 |
| 10,675.92 | | 21,096.73 | *6,257.31 | | 49,381.15 | | 43,123.84 |
| | 13,700.64 | 234,544.83 | | | 74,513.40 | 130,400.35 | 204,913.75 |
| 7,544.90 | 3,046.75 | 81,174.48 | 4,167.68 | 5,729.83 | 25,979.08 | 8,417.62 | 44,294.21 |
| 4,830.56 | 3,046.75 | 48,342.14 | *2,224.49 | 4,507.75 | 20,026.58 | 3,259.10 | 25,568.94 |
| 1,492.26 | | 20,759.10 | 6,392.17 | | 3,272.50 | †1,955.69 | 7,708.98 |
| 1,222.08 | | 12,073.24 | | 1,222.08 | 2,680.00 | 7,114.21 | 11,016.29 |
| 30,144.52 | 11,589.21 | 53,990.15 | 8,080.00 | 68,500.00 | 34,766.63 | 169,145.68 | 280,492.31 |
| 22,317.01 | 2,846.08 | 44,442.92 | 8,080.00 | | 34,766.63 | 86,237.84 | 129,084.47 |
| | 274.96 | 274.96 | | | | 7,734.88 | 7,734.88 |
| 1,200.00 | | 1,950.00 | | | | 2,300.00 | 2,300.00 |
| 6,627.51 | 8,468.17 | 7,322.27 | | 68,500.00 | | 72,872.96 | 141,372.96 |
| 5,429.09 | | 25,317.57 | 4,013.95 | 3,527.25 | 17,301.56 | 2,513.73 | 27,356.49 |
| 6,566.06 | | 9,939.26 | 1,454.84 | | 13,132.13 | | 14,586.97 |
| 7,688.19 | | 8,017.54 | | | 77,213.25 | 20.63 | 77,233.88 |
| 5,677.40 | | 5,977.40 | | | 65,863.25 | | 65,863.25 |
| 2,010.79 | | 2,040.14 | | | 11,350.00 | 20.63 | 11,370.63 |
| 3,118.60 | 4,985.91 | 24,341.99 | 1,727.05 | | 23,776.78 | | 25,503.83 |
| 35,467.75 | 28,040.87 | 2,415,592.43 | *3,079.26 | | 254,770.59 | 107,188.25 | 358,879.58 |
| 3,044.75 | | 149,571.85 | | | 104,543.26 | | 104,543.26 |
| 18,240.00 | 5,419.00 | 2,228,966.72 | *3,079.26 | | 84,360.00 | 13,684.75 | 94,965.49 |
| 14,183.00 | 22,621.87 | 37,053.86 | | | 65,867.33 | 93,503.50 | 159,370.83 |

TABLE IV. RECEIPTS FOR CAPITAL OUTLAY

| COUNTIES | B. Capital Outlay Fund | | | | | |
|---|---|---|---|---|---|---|
| | Balance June 30, 1928 | 980 State Loans | 981 Sale of Bonds and Notes | 982 Sale of School Property | 983 Rural Libraries | 984-5 Interest, Donations and Other |
| **Halifax** | $ *21,256.98 | $ 9,997.52 | $ 5,399.88 | $ 92.44 | $ 100.00 | $ 1,098.86 |
| Rural | *32,723.64 | 9,997.52 | 5,399.88 | 92.44 | 100.00 | 965.36 |
| Enfield | 11,466.66 | | | | | 133.50 |
| Roanoke Rapids | | | | | | |
| Scotland Neck | | | | | | |
| Weldon | | | | | | |
| **Harnett** | 23,103.88 | 35,500.00 | | 3,371.10 | | 5,275.90 |
| **Haywood** | 25,157.93 | 14,869.81 | | | 225.00 | |
| Rural | 25,157.93 | 14,869.81 | | | 225.00 | |
| Canton | | | | | | |
| **Henderson** | 173,091.01 | 19,000.00 | | 732.25 | | |
| Rural | 173,091.01 | 19,000.00 | | 732.25 | | |
| Hendersonville | | | | | | |
| **Hertford** | 56,616.71 | | 20,234.48 | 532.50 | 150.00 | 641.11 |
| **Hoke** | 11,428.48 | 5,000.00 | 175.00 | 650.00 | 50.00 | 455.69 |
| **Hyde** | 5,517.39 | | | | 50.00 | |
| **Iredell** | 49,643.96 | | 75,304.77 | 688.82 | 250.00 | 56.07 |
| Rural | 49,643.96 | | | 688.82 | 250.00 | 56.07 |
| Mooresville | | | | | | |
| Statesville | | | 75,304.77 | | | |
| **Jackson** | 10,691.69 | 3,543.17 | | 50,331.00 | | |
| **Johnston** | 37,112.52 | 10,000.00 | | 2,202.00 | | 5,727.73 |
| Rural | 36,101.19 | 10,000.00 | | 2,202.00 | | 5,711.83 |
| Benson | 1,011.33 | | | | | 15.90 |
| **Jones** | | | | | | |
| **Lee** | 913.10 | 51,000.00 | | | 100.00 | 20.00 |
| Rural | 861.10 | 51,000.00 | | | 100.00 | 20.00 |
| Sanford | 52.00 | | | | | |
| **Lenoir** | 102,892.13 | 25,263.56 | 5,500.00 | 5,455.00 | 150.00 | 3,976.79 |
| Rural | 99,419.74 | 10,263.56 | 5,500.00 | 5,455.00 | 150.00 | 1,376.79 |
| Kinston | 3,472.39 | 15,000.00 | | | | 2,600.00 |
| **Lincoln** | 26,527.41 | | | 749.31 | 50.00 | 294.00 |
| Rural | 26,527.41 | | | 649.31 | 50.00 | 294.00 |
| Lincolnton | | | | 100.00 | | |
| **Macon** | 1,012.45 | | | 50.00 | | 453.12 |
| **Madison** | | 46,875.00 | | 401.84 | 406.72 | |
| **Martin** | 104,887.00 | 7,764.37 | | 1,830.30 | 356.29 | 489.34 |
| **McDowell** | 15,958.04 | 5,300.30 | | 390.50 | | 286.42 |
| Rural | 15,958.04 | 5,300.30 | | 390.50 | | 286.42 |
| Marion | | | | | | |
| **Mecklenburg** | 53,748.56 | 9,800.00 | 70,328.09 | 14,883.39 | 175.37 | 3,433.71 |
| Rural | 5,361.49 | 9,800.00 | | 1,348.67 | 175.37 | 3,183.71 |
| Charlotte | 48,387.07 | | 70,328.09 | 13,534.72 | | 250.00 |
| Davidson | | | | | | |
| **Mitchell** | *1,557.25 | 7,500.00 | 9,500.00 | 64.00 | | 224.35 |
| **Montgomery** | *780.37 | 9,000.00 | | 3,000.00 | | 1,607.15 |
| **Moore** | 35,751.67 | 12,696.75 | | 800.00 | 200.00 | 500.00 |
| Rural | 33,397.00 | 11,196.75 | | 50.00 | 200.00 | |
| Aberdeen | 788.07 | 1,500.00 | | 750.00 | | 500.00 |
| Carthage | | | | | | |
| Southern Pines | 1,400.00 | | | | | |
| Vass | 166.60 | | | | | |

*Overdraft.
†Transfer.

AND DEBT SERVICE FUNDS, 1928-1929—*Continued*

| 986 Ad Valorem Taxes | | Total Receipts Capital Outlay Fund | C. Debt Service Fund | | | | Total Receipts Debt Service Fund |
|---|---|---|---|---|---|---|---|
| County | Local | | Balance June 30, 1928 | 991 Temporary Loans | 992 Ad Valorem Taxes County | 990 Ad Valorem Taxes, Local and Other | |
| $ 35,710.11 | $ 7,545.14 | $ 38,686.97 | $15,406.72 | $ 5,000.00 | $ 11,966.60 | $ 56,825.91 | $ 89,199.23 |
| 31,181.25 | 3,145.72 | 18,158.53 | 15,406.72 | ---------- | 7,997.16 | †9,786.81 | 13,617.07 |
| ---------- | ---------- | 11,600.16 | ---------- | ---------- | ---------- | 4,158.69 | 4,158.69 |
| 2,439.15 | 3,902.27 | 6,341.42 | ---------- | ---------- | 2,163.42 | 48,685.57 | 50,848.99 |
| 1,269.60 | ---------- | 1,269.60 | ---------- | 5,000.00 | 994.00 | 7,779.75 | 13,773.75 |
| 820.11 | 497.15 | 1,317.26 | ---------- | ---------- | 812.02 | 5,988.71 | 6,800.73 |
| 36,926.53 | 1,698.86 | 105,876.27 | ---------- | 265,486.99 | 97,285.83 | ---------- | 362,772.82 |
| 25,597.73 | 170.56 | 66,021.03 | *20,573.85 | 80,515.31 | 24,808.23 | 35,639.02 | 120,388.71 |
| 24,693.26 | ---------- | 64,946.00 | *20,573.85 | 80,515.31 | 21,941.52 | 30,439.35 | 112,322.33 |
| 904.47 | 170.56 | 1,075.03 | ---------- | ---------- | 2,866.71 | 5,199.67 | 8,066.38 |
| 18,548.27 | ---------- | 211,371.53 | ---------- | 4,000.00 | 28,985.96 | 29,140.14 | 62,126.10 |
| 14,088.07 | ---------- | 206,911.33 | ---------- | ---------- | 24,141.26 | ---------- | 24,141.26 |
| 4,460.20 | ---------- | 4,460.20 | ---------- | 4,000.00 | 4,844.70 | 29,140.14 | 37,984.84 |
| 27,605.66 | 1,755.25 | 107,535.71 | 11,339.57 | 2,528.43 | 4,278.94 | 10,929.15 | 29,076.09 |
| 1,727.72 | 1,332.53 | 20,819.42 | 13,409.54 | ---------- | 2,287.69 | ---------- | 15,697 23 |
| ---------- | 18.75 | 5,586.14 | 1,316.47 | ---------- | 6,982.36 | ---------- | 8,298.83 |
| 10,241.24 | 133.78 | 136,318.64 | 6,031.15 | 3,736.75 | 32,289.13 | 39,563.97 | 81,621.00 |
| 7,509.66 | ---------- | 58,148.51 | 6,031.15 | ---------- | 21,382.82 | ---------- | 27,413.97 |
| 1,159.00 | 133.78 | 1,292.78 | ---------- | 3,736 75 | 2,476.25 | 6,922.19 | 13,135.19 |
| 1,572.58 | ---------- | 76,877.35 | ---------- | ---------- | 8,430.06 | 32,641.78 | 41,071.84 |
| 3,144.91 | ---------- | 67,710.77 | ---------- | ---------- | 10,272.14 | ---------- | 10,272.14 |
| 9,593.56 | 4,174.32 | 68,810.13 | 20,244.50 | 10,000.00 | 101,638.15 | 4,134.20 | 136,016.85 |
| 9,593.56 | 4,174.32 | 67,782.90 | 20,244.50 | 10,000.00 | 96,294.79 | ---------- | 126,539.29 |
| ---------- | ---------- | 1,027.23 | ---------- | ---------- | 5,343.36 | 4,134.20 | 9,477.56 |
| 175.00 | ---------- | 175.00 | ---------- | 6,669.28 | ---------- | 17,210.75 | 23,880.03 |
| 2,189.90 | 1,297.57 | 55,520.57 | ---------- | ---------- | 7,873.33 | 26,579.55 | 34,452.88 |
| 956.99 | 869.66 | 53,807.75 | ---------- | ---------- | 5,419.48 | 6,756.05 | 12,175.53 |
| 1,232.91 | 427.91 | 1,712.82 | ---------- | ---------- | 2,453.85 | 19,823.50 | 22,277.35 |
| 31,044.42 | 400.00 | 174,681.90 | *2,519.69 | 110,000.00 | 84,195.04 | 10,769.02 | 202,444.37 |
| 22,881.27 | 400.00 | 145,446.36 | ---------- | ---------- | 42,270.37 | ---------- | 42,270.37 |
| 8,163.15 | ---------- | 29,235.54 | *2,519.69 | 110,000.00 | 41,924.67 | 10,769.02 | 160,174.00 |
| 7,790.92 | 5,238.72 | 40,650.36 | *903.08 | 562.44 | 22,191.64 | 10,137.12 | 31,988.12 |
| 6,434.93 | 4,773.86 | 38,729.51 | *903.08 | 562.44 | 19,451.79 | 10,007.09 | 29,118.24 |
| 1,355.99 | 464.86 | 1,920.85 | ---------- | ---------- | 2,739.85 | 130.03 | 2,869.88 |
| 2,644.68 | ---------- | 4,160.25 | 2,238.82 | 849.00 | 10,453.72 | 1,419.98 | 14,961.52 |
| 1,835.58 | ---------- | 49,519.14 | ---------- | ---------- | 20,466.66 | ---------- | 20,466.66 |
| 12,829.99 | 2,405.52 | 130,562.81 | *421.81 | 51,274.00 | 41,039.01 | 13.01 | 91,904.21 |
| 7,392.38 | ---------- | 29,327.64 | 23,738.76 | ---------- | 9,561.78 | 15,319.89 | 48,620.43 |
| 6,107.11 | ---------- | 28,042.37 | 17,689.04 | ---------- | 7,509.51 | 11,596.27 | 36,794.82 |
| 1,285.27 | ---------- | 1,285.27 | 6,049.72 | ---------- | 2,052.27 | 3,723.62 | 11,825.61 |
| 91,695.09 | 75,981.13 | 320,045.34 | 105,971.32 | 690,000.00 | 81,230.05 | 195,220.09 | 1,072,421.46 |
| 42,457.32 | 20,878.06 | 83,204.62 | 105,971.32 | 690,000.00 | 44,604.89 | 35,947.11 | 876,523.32 |
| 47,237.77 | 54,980.46 | 234,718.11 | ---------- | ---------- | 33,738.91 | 159,060.08 | 192,798.99 |
| 2,000.00 | 122.61 | 2,122.61 | ---------- | ---------- | 2,886.25 | 212.90 | 3,099.15 |
| 6,383.53 | ---------- | 22,114.63 | *859.73 | ---------- | 10,726.23 | ---------- | 9,866.50 |
| 3,617.73 | 449.50 | 16,894.01 | 502.31 | ---------- | 47,772.85 | 15,831.61 | 64,106.77 |
| 10,789.20 | 2,981.08 | 63,718.70 | 11,012.27 | ---------- | 6,057.11 | 54,604.91 | 71,674.29 |
| 5,787.62 | 2,129.81 | 52,761.18 | 10,436.77 | ---------- | 5,590.09 | 19,040.69 | 35,067.55 |
| 1,460.80 | ---------- | 4,998.87 | ---------- | ---------- | 136.40 | 11,335.34 | 11,471.74 |
| 1,417.64 | ---------- | 1,417.64 | ---------- | ---------- | 132.37 | 9,927.72 | 10,060.09 |
| 1,527.20 | 643.91 | 3,571.11 | ---------- | ---------- | 142.60 | 10,092.15 | 10,234.75 |
| 595.94 | 207.36 | 969.90 | 575.50 | ---------- | 55.65 | 4,209.01 | 4,840.16 |

TABLE IV. RECEIPTS FOR CAPITAL OUTLAY

| COUNTIES | B. Capital Outlay Fund | | | | | |
|---|---|---|---|---|---|---|
| | Balance June 30, 1928 | 980 State Loans | 981 Sale of Bonds and Notes | 982 Sale of School Property | 983 Rural Libraries | 984-5 Interest Donations and Other |
| **Nash** | $ *13,255 40 | $ 40,660 80 | $ 16,785 43 | $ 755.46 | $ 150.00 | $ 1,628.25 |
| Rural | 8,254.90 | 20,920.39 | 16,785 43 | | 150.00 | 1,585 00 |
| Rocky Mount | *21,727.87 | | | 65.00 | | |
| Sharpsburg | | 19,740.41 | | 641.00 | | 43.25 |
| Spring Hope | 217.57 | | | 49.46 | | |
| **New Hanover** | 2,171.21 | | | | | 74 73 |
| Rural | 2,171.21 | | | | | 74.73 |
| Wilmington | | | | | | |
| **Northampton** | 69,379.00 | | 117,712 00 | 19,253.56 | 250 00 | 697 51 |
| **Onslow** | 908.66 | | | 433.83 | 250 00 | 48.47 |
| **Orange** | 1,265.61 | 10,000 00 | †10,108 25 | | 100.00 | |
| Rural | 1,157.36 | | | | 100.00 | |
| Chapel Hill | 108.25 | 10,000.00 | †10,108 25 | | | |
| **Pamlico** | *132.99 | | | 100.59 | | 4 33 |
| **Pasquotank** | 8,775.91 | 44,075.00 | | 313 00 | 336.60 | 2,935 00 |
| Rural | 706.56 | 12,000.00 | | 228.00 | 336.60 | 335 00 |
| Elizabeth City | 8,069.35 | 32,075.00 | | 85.00 | | 2,600.00 |
| **Pender** | 4,013 50 | 3,000.00 | | 574.25 | 300.00 | 2,279 00 |
| **Perquimans** | | | | 75 00 | | 742 60 |
| **Person** | 9,250 33 | 11,750 00 | | 450 00 | | 334 33 |
| Rural | 9,250.33 | 11,750.00 | | 450.00 | | 334.33 |
| Roxboro | | | | | | |
| **Pitt** | 74,226 73 | 14,125.00 | 75,000 00 | 44,853 43 | 250.00 | 840.49 |
| Rural | 18,959 10 | 4,125 00 | | 1,187.43 | 250.00 | 618.54 |
| Ayden | | | 75,000.00 | | | |
| Greenville | 55,267 63 | 10,000.00 | | 43,666.00 | | 221.95 |
| **Polk** | | 35,063.86 | 30,000.00 | 200.00 | 200.00 | |
| Rural | | | | 200.00 | 200.00 | |
| Tryon | | 35,063.86 | 30,000 00 | | | |
| **Randolph** | 3,846 90 | | | 255.00 | 150 00 | 1,970 10 |
| Rural | 3,846 90 | | | 255.00 | 150.00 | 1,970.10 |
| Asheboro | | | | | | |
| **Richmond** | | 16,000.00 | | 53.00 | 250 00 | 240.00 |
| Rural | | 16,000 00 | | 53.00 | 250.00 | |
| Hamlet | | | | | | 140.00 |
| Rockingham | | | | | | 100 00 |
| **Robeson** | 54,314.89 | 30,501 75 | 7,100.03 | 2,161.56 | | 6,786.75 |
| Rural | 54,314.89 | 30,501 75 | 7,100.03 | 2,053.56 | | 6,596.75 |
| Lumberton | | | | | | |
| Maxton | | | | 108.00 | | 190.00 |
| **Rockingham** | *15,645 66 | 6,750.00 | 25,850.18 | 3,100 00 | 265.35 | 3,016.30 |
| Rural | *15,650.18 | 6,750.00 | 24,650.18 | 3,100.00 | 265.35 | 2,710.25 |
| Madison | 4.52 | | 1,200.00 | | | |
| Reidsville | | | | | | 306.05 |
| **Rowan** | 26,266.60 | 9,983.19 | 52,432.02 | 801 00 | | 600.00 |
| Rural | 26,266.60 | 9,983.19 | 52,432.02 | 801.00 | | 600.00 |
| East Spencer | | | | | | |
| Salisbury | | | | | | |
| Spencer | | | | | | |
| **Rutherford** | 43,307.15 | 12,154.74 | 25,000.00 | 427.00 | | 200.00 |
| **Sampson** | 11,344 62 | 52,802.50 | 39,900.00 | 1,807.61 | 100.00 | 730.11 |
| Rural | 11,237.12 | 52,802.50 | 39,900.00 | 1,807.61 | 100.00 | |
| Clinton | 107.50 | | | | | 730.11 |

*Overdraft.
†Transfer

AND DEBT SERVICE FUNDS, 1928-1929—*Continued*

| 986 Ad Valorem Taxes | | Total Receipts Capital Outlay Fund | C. Debt Service Fund | | | | Total Receipts Debt Service Fund |
|---|---|---|---|---|---|---|---|
| County | Local | | Balance June 30, 1928 | 991 Temporary Loans | 992 Ad Valorem Taxes County | 990 Ad Valorem Taxes, Local and Other | |
| $ 5,291.56 | $32,913 03 | $ 84,929.13 | $34,949.17 | $ †15,093.43 | $ 10,162.81 | $ 71,051.15 | $ 101,069.70 |
| 598.27 | 887.00 | 49,180.99 | 30,183.39 | †15,093.43 | 3,239.47 | 28,924.39 | 47,253.82 |
| 3,797.50 | 28,160.16 | 10,294.79 | 4,100.37 | ---------- | 6,734.91 | 33,028.22 | 43,863.50 |
| 146.05 | 2,515.87 | 23,086.58 | ---------- | ---------- | ---------- | 2,861.14 | 2,861.14 |
| 749.74 | 1,350.00 | 2,366.77 | 665.41 | ---------- | 188.43 | 6,237.40 | 7,091.24 |
| 7,290.47 | ---------- | 9,536.41 | 19,372.80 | ---------- | 91,491 49 | ---------- | 110,864.29 |
| 7,290.47 | ---------- | 9,536.41 | 19,372.80 | ---------- | 34,720 40 | ---------- | 54,093.20 |
| ---------- | ---------- | ---------- | ---------- | ---------- | 56,771 09 | ---------- | 56,771.09 |
| 17,007.70 | ---------- | 224,299.77 | 13,305.85 | ---------- | 35,893.58 | ---------- | 49,199.43 |
| 8,725.00 | 1,338.97 | 11,704.93 | *285.19 | 3,887.80 | 15,997.95 | 191.25 | 19,791 81 |
| 3,839.47 | 1,465.50 | 6,562.33 | 9,753.95 | 5,320.85 | 26,583.08 | 11,793.39 | 53,451.27 |
| 3,434.17 | 1,365.50 | 6,057.03 | 7,708.97 | 3,750.00 | 24,429.20 | 6,457.32 | 42,345.49 |
| 405.30 | 100.00 | 505.30 | 2,044.98 | 1,570.85 | 2,153.88 | 5,336.07 | 11,105.78 |
| 5,580.00 | ---------- | 5,552.43 | 864.79 | ---------- | 12,475 01 | ---------- | 13,339.80 |
| 11,998.53 | 1,049 54 | 69,483.58 | *1,930.01 | 96,870.00 | 20,481 57 | 31,380.90 | 146,802.46 |
| 6,727.17 | 337.11 | 20,670.44 | *1,930.01 | 68,370.00 | 10,765 71 | 3,544.28 | 80,749.98 |
| 5,271.36 | 712.43 | 48,813.14 | ---------- | 28,500.00 | 9,715.86 | 27,836.62 | 66,052.48 |
| 3,991.83 | ---------- | 14,158.58 | 5,582 97 | ---------- | 18,695 24 | 14,007.29 | 38,285.50 |
| 3,050.00 | ---------- | 3,867.60 | ---------- | ---------- | 9,385.13 | 3,701.25 | 13,086.38 |
| 3,784.18 | 1,142.92 | 26,711.76 | 1,243.58 | 9,000.00 | 21,490.41 | 9,339.54 | 41,123.53 |
| 3,784.18 | ---------- | 25,568.84 | 1,243.58 | 9,000.00 | 21,490 41 | 6.94 | 31,740.93 |
| ---------- | 1,142.92 | 1,142.92 | ---------- | ---------- | ---------- | 9,382.60 | 9,382.60 |
| 23,116.20 | 616.28 | 233,028.13 | 2,575.72 | 5,000.00 | ---------- | 72,266.87 | 79,842.59 |
| 23,116.20 | 616.28 | 48,872.55 | ---------- | ---------- | ---------- | 41,789 57 | 41,789.57 |
| ---------- | ---------- | 75,000.00 | ---------- | ---------- | ---------- | 6,952.66 | 6,952.66 |
| ---------- | ---------- | 109,155.58 | 2,575.72 | 5,000.00 | ---------- | 23,524.64 | 31,100.36 |
| 3,198.49 | 2,490.57 | 71,152.92 | ---------- | 11,145.90 | 23,088 39 | 33 44 | 34,267 73 |
| 3,198.49 | ---------- | 3,598.49 | ---------- | 11,145.90 | 11,942.49 | ---------- | 23,088.39 |
| ---------- | 2,490.57 | 67,554.43 | ---------- | ---------- | 11,145.90 | 33.44 | 11,179.34 |
| 9,775.01 | 2,526.86 | 18,523.87 | 21,655.02 | ---------- | 28,496 82 | 6,133.68 | 56,285.52 |
| 5,276.64 | 275.00 | 11,773.64 | 19,004.65 | ---------- | 13,191.07 | 350.41 | 32,546.13 |
| 4,498.37 | 2,251.86 | 6,750.23 | 2,650.37 | ---------- | 15,305.75 | 5,783.27 | 23,739.39 |
| 7,641.73 | 5,509.20 | 29,693.93 | ---------- | ---------- | 15,825.13 | 24,365 74 | 40,190.87 |
| 7,641.73 | 1,279.28 | 25,224.01 | ---------- | ---------- | 15,825.13 | 8,339.18 | 24,164.31 |
| ---------- | 1,721.04 | 1,861.04 | ---------- | ---------- | ---------- | 7,276.56 | 7,276.56 |
| ---------- | 2,508.88 | 2,608 88 | ---------- | ---------- | ---------- | 8,750.00 | 8,750.00 |
| 9,237.75 | 3,160 33 | 113,263.06 | 4,990.42 | 74,035.96 | 11,116.76 | 54,050 69 | 144,193.83 |
| 7,417.75 | 1,144.06 | 109,128 79 | ---------- | 74,035.96 | 11,116.76 | 34,527.25 | 119,679.97 |
| ---------- | 1,597.22 | 1,597.22 | ---------- | ---------- | ---------- | 14,834 00 | 14,834.00 |
| 1,820.00 | 419.05 | 2,537.05 | 4,990.42 | ---------- | ---------- | 4,689 44 | 9,679.86 |
| 13,164.00 | 2,855.40 | 39,355.57 | *4,971 88 | ---------- | 69,455 56 | 35,015.18 | 93,498.86 |
| 10,310.00 | 1,614.15 | 33,749.75 | *5,484.07 | ---------- | 55,589.95 | 2,500 00 | 52,605.88 |
| 723.00 | ---------- | 1,927.52 | 512.19 | ---------- | 1,933 58 | 2,439 94 | 4,885.71 |
| 2,131.00 | 1,241.25 | 3,678.30 | ---------- | ---------- | 10,932.03 | 30,075 24 | 41,007.27 |
| 13,082.52 | 3,132 00 | 106,297.33 | 14,538 51 | 335,419 23 | 77,442 48 | 152,593 21 | 579,993 43 |
| 8,288.54 | 2,467.02 | 109,838 37 | 14,538.51 | 222,919 23 | 68,037.92 | 14,451 74 | 319,947.40 |
| 1,730.42 | ---------- | 1,730.42 | ---------- | ---------- | ---------- | 5,120.00 | 5,120.00 |
| 2,531.12 | ---------- | 2,531.12 | ---------- | 112,500.00 | 8,563 12 | 122,123.04 | 243,186.16 |
| 532.44 | 664.98 | 1,197.42 | ---------- | ---------- | 841 44 | 10,898 43 | 11,739.87 |
| 14,988.57 | 2,927.52 | 99,004.98 | *46,349.63 | 84,710.03 | 19,139 35 | 39,993.73 | 97,493.48 |
| 12,961.40 | 1,464.61 | 121,110.85 | 925.60 | ---------- | 48,635.00 | †3.97 | 49,556 63 |
| 211.40 | ---------- | 106,058.63 | 921.63 | ---------- | 48,635.00 | ---------- | 49,556.63 |
| 12,750.00 | 1,464.61 | 15,052.22 | 3.97 | ---------- | ---------- | †3.97 | ---------- |

TABLE IV. RECEIPTS FOR CAPITAL OUTLAY

| COUNTIES | B. Capital Outlay Fund | | | | | |
|---|---|---|---|---|---|---|
| | Balance June 30, 1928 | 980 State Loans | 981 Sale of Bonds and Notes | 982 Sale of School Property | 983 Rural Libraries | 984-5 Interest, Donations and Other |
| **Scotland** | | $ 5,000.00 | | $ 350.00 | | $ 750.00 |
| Rural | | | | 350.00 | | 750.00 |
| Gibson | | 5,000.00 | | | | |
| Laurinburg | | | | | | |
| **Stanly** | $ 18,722.02 | 7,500.00 | | 3,444.50 | $ 312.93 | 759.57 |
| Rural | 17,018.16 | 7,500.00 | | 147.50 | 312.93 | 110.00 |
| Albemarle | 1,703.86 | | | 3,297.00 | | 649.57 |
| **Stokes** | 33,742.61 | 6,413.40 | $ 8,000.00 | 400.00 | | 527.35 |
| **Surry** | 24,048.15 | 26,504.53 | | 1,789.07 | 250.00 | 174.70 |
| Rural | 23,920.63 | 26,504.53 | | 1,789.07 | 250.00 | 174.70 |
| Elkin | | | | | | |
| Mt. Airy | 127.52 | | | | | |
| Pilot Mountain | | | | | | |
| **Swain** | | | | 200.00 | | |
| **Transylvania** | 11,171.97 | | 9,936.16 | | | |
| **Tyrrell** | | 4,000.00 | | | 150.00 | |
| **Union** | 91,063.75 | 28,049.62 | | 2,823.00 | 250.00 | 500.00 |
| Rural | 91,063.75 | 28,049.62 | | 2,823.00 | 250.00 | 500.00 |
| Monroe | | | | | | |
| **Vance** | 4,480.92 | | 6,011.74 | 997.50 | 458.94 | 414.20 |
| Rural | 4,480.92 | | 6,011.74 | 997.50 | 458.94 | 414.20 |
| Henderson | | | | | | |
| **Wake** | 61,919.85 | 9,000.00 | 1,149,497.22 | 49,211.49 | 240.00 | 4,608.64 |
| Rural | 69,727.61 | 9,000.00 | 4,855.00 | 49,211.49 | 240.00 | 2,363.31 |
| Raleigh | *7,807.76 | | 1,141,642.22 | | | 2,245.33 |
| Wake Forest | | | 3,000.00 | | | |
| **Warren** | 1,208.48 | | 988.76 | 455.00 | 200.00 | |
| **Washington** | 149.91 | | | 310.00 | | |
| Rural | 149.91 | | | 310.00 | | |
| Plymouth | | | | | | |
| **Watauga** | 50.11 | 2,125.90 | | 542.80 | | 132.00 |
| **Wayne** | 10,178.50 | | 71,000.00 | 10.00 | 530.00 | 500.00 |
| Rural | 7,628.34 | | 71,000.00 | | 530.00 | 500.00 |
| Dobbersville | | | | | | |
| Fremont | 2,550.16 | | | | | |
| Goldsboro | | | | 10.00 | | |
| Mount Olive | | | | | | |
| **Wilkes** | 23,643.82 | | | 630.00 | | |
| Rural | 22,673.86 | | | 630.00 | | |
| North Wilkesboro | 969.96 | | | | | |
| **Wilson** | 22,894.93 | 5,550.00 | | 135.00 | | 2,952.50 |
| Rural | 13,934.22 | 2,450.00 | | 135.00 | | |
| Elm City | 72.24 | | | | | 852.50 |
| Lucama | | | | | | |
| Wilson | 8,888.47 | 3,100.00 | | | | 2,100.00 |
| **Yadkin** | 1,620.46 | | | 128.00 | 200.00 | |
| Rural | 1,620.46 | | | 128.00 | 50.00 | |
| East Bend | | | | | 150.00 | |
| **Yancey** | 610.43 | | | | | |
| **North Carolina** | $3,101,034.78 | $947,608.94 | $4,405,082.56 | $373,230.41 | $ 13,013.02 | $ 128,090.26 |
| Rural | 1,884,500.01 | 782,129.67 | 801,948.05 | 217,824.71 | 12,863.02 | 94,866.60 |
| Charter | 1,216,534.77 | 165,479.27 | 3,603,134.51 | 155,405.70 | 150.00 | 33,223.66 |

Overdraft.

AND DEBT SERVICE FUNDS, 1928-1929—*Continued*

| 986 Ad Valorem Taxes | | Total Receipts Capital Outlay Fund | C. Debt Service Fund | | | | Total Receipts Debt Service Fund |
|---|---|---|---|---|---|---|---|
| County | Local | | Balance June 30, 1928 | 991 Temporary Loans | 992 Ad Valorem Taxes County | 990 Ad Valorem Taxes, Local and Other | |
| $ 3,799.98 | $ 1,321.34 | $ 11,221.32 | ---------- | ---------- | ---------- | $ 28,810.09 | $ 28,810.09 |
| 3,799.98 | 180.45 | 5,080.43 | ---------- | ---------- | ---------- | 11,286.50 | 11,286.50 |
| ---------- | 182.84 | 5,182.84 | ---------- | ---------- | ---------- | 3,997.35 | 3,997.35 |
| ---------- | 958.05 | 958.05 | ---------- | ---------- | ---------- | 13,526.24 | 13,526.24 |
| 33,353.68 | ---------- | 64,092.70 | $ 4,489.83 | ---------- | $ 26,408.10 | 18,400.00 | 49,297.93 |
| 31,033.08 | ---------- | 56,121.67 | 2,607.11 | ---------- | 23,775.90 | ---------- | 26,383.01 |
| 2,320.60 | ---------- | 7,971.03 | 1,882.72 | ---------- | 2,632.20 | 18,400.00 | 22,914.92 |
| 7,092.43 | ---------- | 56,175.79 | *230.06 | $ 540.00 | 11,820.89 | ---------- | 12,130.83 |
| 8,749.74 | 98.73 | 62,614.92 | 317.50 | 883.75 | 30,629.03 | 19,957.47 | 51,787.75 |
| 8,524.57 | ---------- | 61,163.50 | ---------- | 883.75 | 23,829.75 | ---------- | 24,713.50 |
| 716.14 | ---------- | 716.14 | ---------- | ---------- | 1,948.84 | 3,229.91 | 5,178.75 |
| ---------- | 98.73 | 226.25 | 317.50 | ---------- | 3,300.00 | 12,850.00 | 16,467.50 |
| 509.03 | ---------- | 509.03 | ---------- | ---------- | 1,550.44 | 3,877.56 | 5,428.00 |
| 9,032.01 | 200.00 | 9,432.01 | ---------- | ---------- | 11,039.10 | ---------- | 11,039.10 |
| 1,730.87 | ---------- | 22,839.00 | *1,187.65 | 10,000.00 | 7,694.55 | ---------- | 16,506.90 |
| 4,480.00 | 500.00 | 9,130.00 | ---------- | 914.33 | 5,655.00 | ---------- | 6,569.33 |
| 60,545.91 | 3,267.78 | 186,500.96 | 1,500.00 | 8,700.00 | 17,013.49 | 24,071.39 | 51,284.88 |
| 60,545.91 | 2,513.00 | 185,745.28 | ---------- | ---------- | 16,013.49 | 12,392.35 | 28,405.84 |
| ---------- | 754.78 | 754.78 | 1,500.00 | 8,700.00 | 1,000.00 | 11,679.04 | 22,879.04 |
| 1,308.44 | ---------- | 13,671.74 | ---------- | 32,865.00 | 42,584.86 | ---------- | 75,449.86 |
| 1,308.44 | ---------- | 13,671.74 | ---------- | 32,865.00 | 19,668.11 | ---------- | 52,533.11 |
| ---------- | ---------- | ---------- | ---------- | ---------- | 22,916.75 | ---------- | 22,916.75 |
| 22,340.50 | 16,777.98 | 1,313,595.68 | 791.03 | 230,210.00 | 181,898.70 | 112,571.89 | 525,471.62 |
| 15,372.00 | 16,000.00 | 166,769.41 | 2,992.89 | 9,710.00 | 129,677.10 | 3,250.40 | 145,630.39 |
| 6,188.52 | ---------- | 1,142,268.31 | *2,201.86 | 220,500.00 | 50,936.28 | 106,278.81 | 375,513.23 |
| 779.98 | 777.98 | 4,557.96 | ---------- | ---------- | 1,285.32 | 3,042.68 | 4,328.00 |
| ---------- | ---------- | 2,852.24 | ---------- | ---------- | 917.60 | 21,232.60 | 22,150.20 |
| 5,546.04 | ---------- | 6,005.95 | ---------- | ---------- | 16,932.24 | 1,110.38 | 18,042.62 |
| 5,546.04 | ---------- | 6,005.95 | ---------- | ---------- | 14,812.98 | ---------- | 14,812.98 |
| ---------- | ---------- | ---------- | ---------- | ---------- | 2,119.26 | 1,110.38 | 3,229.64 |
| 1,754.31 | ---------- | 4,605.12 | *420.65 | 40,607.50 | 3,895.53 | 2,078.62 | 46,161.00 |
| 7,050.96 | 11,575.39 | 100,844.85 | ---------- | ---------- | 32,722.13 | 94,629.06 | 127,351.19 |
| 4,500.92 | 5,524.39 | 89,683.65 | ---------- | ---------- | 28,795.97 | 7,115.87 | 35,911.84 |
| ---------- | ---------- | ---------- | ---------- | ---------- | ---------- | ---------- | ---------- |
| 398.58 | ---------- | 2,948.74 | ---------- | ---------- | 538.74 | 11,221.13 | 11,759.87 |
| 1,949.22 | 6,051.00 | 8,010.22 | ---------- | ---------- | 2,634.66 | 67,604.28 | 70,238.94 |
| 202.24 | ---------- | 202.24 | ---------- | ---------- | 752.76 | 8,687.78 | 9,440.54 |
| 2,981.49 | 1,058.47 | 28,313.78 | 5,723.99 | 7,000.00 | 8,142.81 | 7,481.18 | 28,347.98 |
| 2,981.49 | ---------- | 26,285.35 | 6,774.54 | ---------- | 8,142.81 | 1,297.73 | 16,215.08 |
| ---------- | 1,058.47 | 2,028.43 | *1,050.55 | 7,000.00 | ---------- | 6,183.45 | 12,132.90 |
| 14,563.28 | ---------- | 46,095.71 | 19,202.84 | 104,278.00 | 135,440.55 | ---------- | 258,921.39 |
| 7,165.85 | ---------- | 23,685.07 | 19,202.84 | 104,278.00 | 135,440.55 | ---------- | 258,921.39 |
| 2,172.00 | ---------- | 3,096.74 | ---------- | ---------- | ---------- | ---------- | ---------- |
| 222.05 | ---------- | 222.05 | ---------- | ---------- | ---------- | ---------- | ---------- |
| 5,003.38 | ---------- | 19,091.85 | ---------- | ---------- | ---------- | ---------- | ---------- |
| 2,566.95 | ---------- | 4,515.41 | 2,254.47 | ---------- | 7,184.37 | 6,712.57 | 16,151.41 |
| 2,566.95 | ---------- | 4,365.41 | 2,402.29 | ---------- | 6,140.37 | 6,444.15 | 14,986.81 |
| ---------- | ---------- | 150.00 | *147.82 | ---------- | 1,044.00 | 268.42 | 1,164.60 |
| 639.70 | ---------- | 1,250.13 | 159.45 | ---------- | 10,874.74 | ---------- | 11,034.19 |
| $1,157,293.16 | $345,723.03 | $10,471,076.16 | $626,018.52 | $2,904,454.88 | $3,180,025.61 | $2,517,213.47 | $9,227,712.48 |
| 910,580.28 | 166,803.23 | 4,871,515.57 | 420,315.74 | 2,283,896.61 | 2,491,708.35 | 736,419.12 | 5,932,339.82 |
| 246,712.88 | 178,919.80 | 5,599,560.59 | 205,702.78 | 620,558.27 | 688,317.26 | 1,780,794.35 | 3,295,372.66 |

TABLE V. SUMMARY OF

| Counties | A. Current Expense Fund | | | | | |
|---|---|---|---|---|---|---|
| | 61 General Control | 62 Instructional Service | 63 Operation | 64 Maintenance | 65 Fixed Charges | 66 Auxiliary Agencies |
| **Alamance** | $ 27,354.02 | $ 298,426.21 | $ 26,320.04 | $ 10,871.82 | $ 10,830.75 | $ 107,290.26 |
| Rural | 9,509.24 | 156,466.61 | 11,605.34 | 5,782.60 | 7,988.73 | 78,346.44 |
| Burlington | 9,294.42 | 80,923.55 | 9,661.51 | 3,275.95 | 859.15 | 9,401.23 |
| Graham | 4,471.38 | 22,847.28 | 2,396.24 | 328.26 | 388.62 | 894.76 |
| Haw River | 181.04 | 14,177.05 | 1,082.91 | 620.12 | 843.75 | ---------- |
| Mebane | 3,897.94 | 24,011.72 | 1,574.04 | 864.89 | 750.50 | 18,647.83 |
| **Alexander** | 4,607.01 | 93,399.96 | 6,827.77 | 2,369.33 | 1,156.75 | 4,121.82 |
| **Alleghany** | 2,338.23 | 41,892.18 | 737.25 | 3,967.28 | 20.00 | 161.05 |
| **Anson** | 13,197.29 | 179,734.18 | 14,974.30 | 10,239.16 | 1,621.29 | 29,519.82 |
| Rural | 7,992.63 | 121,271.10 | 9,442.14 | 8,440.42 | 920.35 | 28,750.46 |
| Morven | 184.66 | 15,564.40 | 1,240.52 | 708.66 | 340.25 | 769.36 |
| Wadesboro | 5,020.00 | 42,898.68 | 4,291.64 | 1,090.08 | 360.69 | ---------- |
| **Ashe** | 4,712.26 | 108,420.73 | 3,078.63 | 2,808.50 | 30.00 | 3,576.25 |
| **Avery** | 4,888.30 | 81,963.85 | 4,368.65 | 3,809.63 | 612.07 | 11,519.48 |
| **Beaufort** | 14,867.47 | 217,494.55 | 16,827.33 | 7,136.49 | 6,372.60 | 20,150.67 |
| Rural | 8,779.39 | 149,380.65 | 10,316.40 | 4,952.31 | 5,961.97 | 19,686.71 |
| Washington | 6,188.08 | 68,113.90 | 6,510.93 | 2,184.18 | 410.63 | 463.96 |
| **Bertie** | 10,787.56 | 147,464.08 | 10,832.04 | 3,850.20 | 1,927.05 | 48,580.21 |
| **Bladen** | 5,465.98 | 119,698.35 | 5,564.59 | 2,492.33 | 2,195.29 | 214,837.30 |
| **Brunswick** | 7,579.23 | 75,621.06 | 4,783.33 | 1,960.27 | 1,518.35 | 15,776.28 |
| **Buncombe** | 53,354.89 | 1,060,941.75 | 106,313.32 | 50,399.82 | 15,174.64 | 1,050,597.30 |
| Rural | 24,210.69 | 510,002.80 | 60,678.63 | 22,835.12 | 13,003.64 | 1,050,597.30 |
| Asheville | 35,144.20 | 550,938.95 | 45,634.69 | 27,564.70 | 2,171.00 | ---------- |
| **Burke** | 16,791.48 | 154,265.65 | 12,724.94 | 5,294.63 | 2,413.24 | 117,124.02 |
| Rural | 7,605.17 | 80,185.64 | 4,757.90 | 2,578.21 | 2,133.49 | 110,815.56 |
| Glen Alpine | 3,256.23 | 14,576.92 | 1,619.74 | 446.35 | 38.88 | 2,996.81 |
| Morganton | 5,930.08 | 59,503.09 | 6,347.30 | 2,270.07 | 240.87 | 3,311.65 |
| **Cabarrus** | 13,486.06 | 222,687.26 | 15,617.13 | 5,743.01 | 3,776.26 | 41,985.97 |
| Rural | 8,272.25 | 117,745.51 | 8,173.47 | 3,236.95 | 2,922.46 | 12,947.57 |
| Concord | 5,213.81 | 104,941.75 | 7,443.66 | 2,506.06 | 853.80 | 29,038.40 |
| **Caldwell** | 16,820.86 | 171,026.61 | 15,076.84 | 5,959.56 | 3,464.23 | 34,864.02 |
| Rural | 7,249.24 | 101,720.40 | 8,790.57 | 3,650.24 | 2,487.11 | 34,821.31 |
| Granite Falls | 3,092.47 | 21,171.24 | 1,555.37 | 1,635.05 | 384.60 | ---------- |
| Lenoir | 6,479.15 | 48,134.97 | 4,730.90 | 674.27 | 592.52 | 42.71 |
| **Camden** | 2,534.80 | 35,286.43 | 3,342.85 | 694.70 | ---------- | 8,014.13 |
| **Carteret** | 15,036.00 | 132,709.04 | 10,269.05 | 6,039.80 | 2,364.02 | 21,689.68 |
| Rural | 6,894.09 | 72,961.22 | 5,461.01 | 2,878.96 | 1,700.69 | 14,796.86 |
| Beaufort | 3,597.42 | 28,044.77 | 3,215.37 | 753.31 | 620.28 | 2,018.84 |
| Morehead City | 4,604.49 | 31,703.05 | 1,592.67 | 2,407.53 | 43.05 | 4,873.98 |
| **Caswell** | 5,453.69 | 72,378.14 | 4,018.31 | 1,988.60 | 951.07 | 42,288.01 |
| **Catawba** | 18,572.27 | 332,451.46 | 30,417.85 | 13,295.24 | 5,432.60 | 31,326.35 |
| Rural | 9,689.08 | 217,815.28 | 15,607.75 | 7,620.28 | 3,131.58 | 31,326.35 |
| Hickory | 5,807.32 | 79,216.87 | 11,414.88 | 4,418.71 | 2,198.15 | ---------- |
| Newton | 3,075.87 | 35,419.31 | 3,395.22 | 1,256.25 | 102.87 | ---------- |
| **Chatham** | 4,721.44 | 131,120.75 | 6,515.84 | 3,972.33 | 1,456.80 | 16,776.56 |
| **Cherokee** | 10,899.08 | 91,064.49 | 5,740.47 | 2,429.64 | 1,378.05 | 5,982.63 |
| Rural | 4,484.93 | 48,631.64 | 1,544.92 | 979.80 | 674.65 | 4,010.85 |
| Andrews | 3,543.27 | 23,971.24 | 2,599.48 | 251.89 | 565.40 | 700.00 |
| Murphy | 2,870.88 | 18,481.61 | 1,596.07 | 1,197.95 | 138.00 | 1,271.78 |
| **Chowan** | 7,461.01 | 65,358.86 | 4,467.57 | 2,144.57 | 1,747.26 | 10,252.82 |
| Rural | 3,855.67 | 38,340.92 | 1,876.87 | 1,702.00 | 1,041.66 | 7,444.29 |
| Edenton | 3,605.34 | 27,017.94 | 2,590.70 | 442.57 | 705.60 | 2,808.53 |
| **Clay** | 2,879.07 | 27,140.63 | 2,548.07 | 914.31 | ---------- | 3,238.73 |

# EXPENDITURES BY FUNDS, 1928-1929

| Total Current Expense Fund | B Total Capital Outlay Fund 68 | C Total Debt Service Fund 69 | Total Expenditures A, B, C. | Net C. E. Expenditures A less 668 | Net C. E. Expenditures Colored | Net C. O. Expenditures Colored | Net A and B Expenditures Colored |
|---|---|---|---|---|---|---|---|
| $ 481,093 10 | $ 94,565.37 | $ 51,347.17 | $ 627,005.64 | $ 393,093.10 | $ 42,960.01 | $ 30,009.45 | $ 72,969.46 |
| 269,698.96 | 86,224.57 | 30,541.83 | 386,465.36 | 207,198.96 | 30,371.74 | 29,895.02 | 60,266.76 |
| 113,415.81 | 6,444.83 | 9,768.38 | 129,629.02 | 105,915.81 | 4,516.06 | ---------- | 4,516.06 |
| 31,326.54 | 870.64 | 3,620.70 | 35,817.88 | 31,326.54 | 4,025.52 | 114.43 | 4,139.95 |
| 16,904.87 | 1,025.33 | 1,553.12 | 19,483.32 | 16,904.87 | 450.88 | ---------- | 450.88 |
| 49,746.92 | ---------- | 5,863.14 | 55,610.06 | 31,746.92 | 3,595.81 | ---------- | 3,595.81 |
| 112,482.64 | 11,620.39 | 14,136.45 | 138,239.48 | 112,482.64 | 4,351.69 | ---------- | 4,351.69 |
| 49,115.99 | 1,947.58 | 2,296.82 | 53,360.39 | 49,115.99 | 1,073.53 | ---------- | 1,073.53 |
| 249,286.04 | 66,180.98 | 29,573.89 | 345,040.91 | 246,306.58 | 59,577.71 | 49,345.80 | 108,923.51 |
| 176,817.10 | 23,997.16 | 10,022.95 | 210,837.21 | 173,837.64 | 41,557.24 | 12,761.18 | 54,318.42 |
| 18,807.85 | 7,938.35 | 3,210.94 | 29,957.14 | 18,897.85 | 5,322.71 | 7,938.35 | 13,261.06 |
| 53,661.09 | 34,245.47 | 16,340.00 | 104,246.56 | 53,661.09 | 12,697.76 | 28,646.27 | 41,344.03 |
| 122,626.37 | 5,576.01 | 1,635.50 | 129,837.88 | 122,626.37 | 2,901.37 | ---------- | 2,901.37 |
| 107,161.98 | 150.00 | 18,760.18 | 126,072.16 | 107,161.98 | 1,714.65 | ---------- | 1,714.65 |
| 282,949.11 | 55,185.18 | 37,688.43 | 375,822.72 | 282,949.11 | 52,107.13 | 3,357.24 | 55,464.37 |
| 199,077.43 | 54,775.13 | 18,816.30 | 272,668.86 | 199,077.43 | 34,018.21 | 3,357.24 | 37,375.45 |
| 83,871.68 | 410.05 | 18,872.13 | 103,153.86 | 83,871.68 | 18,088.92 | ---------- | 18,988.92 |
| 223,441.14 | 44,338.21 | 33,543.37 | 301,322.72 | 193,441.14 | 53,289.82 | 293.95 | 53,583.77 |
| 350,253.84 | 40,647.60 | 44,243.44 | 435,144.88 | 166,436.84 | 35,457.80 | 11,714.49 | 47,172.29 |
| 107,238.52 | 13,276.33 | 36,821.13 | 157,335.98 | 107,238.52 | 28,765.58 | 4,128.21 | 32,893.79 |
| 2,342,781.72 | 335,274.72 | 524,688.08 | 3,202,744.52 | 1,392,781.72 | 114,937.91 | 4,557.00 | 119,494.91 |
| 1,681,328.18 | 104,966.95 | 195,821.34 | 1,982,116.47 | 731,328.18 | 19,526.63 | 4,557.00 | 24,083.63 |
| 661,453.54 | 230,307.77 | 328,866.74 | 1,220,628.05 | 661,453.54 | 95,411.28 | ---------- | 95,411.28 |
| 308,613.96 | 36,109.04 | 43,751.57 | 388,474.57 | 206,613.96 | 15,842.03 | ---------- | 15,842.03 |
| 208,075.97 | 24,217.53 | 20,796.98 | 253,090.48 | 108,075.97 | 7,130.95 | ---------- | 7,130.95 |
| 22,934.93 | 2,413.97 | 2,387.00 | 27,735.90 | 22,934.93 | ---------- | ---------- | ---------- |
| 77,603.06 | 9,477.54 | 20,567.59 | 107,648.19 | 75,603.06 | 8,711.08 | ---------- | 8,711.08 |
| 303,295.69 | 37,972.38 | 217,002.74 | 558,270.81 | 274,795.69 | 28,758.42 | 225.00 | 28,983.42 |
| 153,298.21 | 36,892.63 | 189,242.74 | 379,433.58 | 153,298.21 | 16,728.39 | ---------- | 16,728.39 |
| 149,997.48 | 1,079.75 | 27,760.00 | 178,837.23 | 121,497.48 | 12,030.03 | 225.00 | 12,255.03 |
| 247,212.12 | 19,818.25 | 55,884.01 | 322,914.38 | 221,212.12 | 10,913.44 | 8.00 | 10,921.44 |
| 158,718.87 | 16,937.09 | 16,552.28 | 192,208.24 | 132,718.87 | 5,488.70 | ---------- | 5,488.70 |
| 27,838.73 | 1,046.54 | 11,508.65 | 40,393.92 | 27,838.73 | 425.39 | ---------- | 425.39 |
| 60,654.52 | 1,834.62 | 27,823.08 | 90,312.22 | 60,654.52 | 4,999.35 | 8.00 | 5,007.35 |
| 49,872.91 | 7,158.29 | 15,908.13 | 72,939.33 | 49,872.91 | 7,487.58 | 4,819.88 | 12,307.46 |
| 188,167.59 | 21,707.25 | 44,295.94 | 254,170.78 | 184,667.59 | 19,943.88 | ---------- | 19,949.88 |
| 104,692.83 | 13,065.79 | 44,295.94 | 162,054.56 | 104,692.83 | 3,489.40 | ---------- | 3,489.40 |
| 38,249.99 | ---------- | ---------- | 38,249.99 | 38,249.99 | 10,115.70 | ---------- | 10,115.70 |
| 45,224.77 | 8,641.46 | ---------- | 53,866.23 | 41,724.77 | 6,344.78 | ---------- | 6,344.78 |
| 127,077.82 | 24,571.12 | 13,685.25 | 165,334.19 | 100,024.19 | 23,266.12 | 6,619.15 | 29,885.27 |
| 431,495.77 | 31,807.66 | 74,502.82 | 537,806.25 | 431,495.77 | 27,817.11 | 267.39 | 28,084.50 |
| 285,190.32 | 30,047.20 | 34,111.91 | 349,349.43 | 285,190.32 | 9,454.21 | ---------- | 9,454.21 |
| 103,055.93 | 692.75 | 30,760.63 | 134,509.31 | 103,055.93 | 14,841.93 | 159.06 | 15,000.99 |
| 43,249.52 | 1,067.71 | 9,630.28 | 53,947.51 | 43,249.52 | 3,520.97 | 108.33 | 3,629.30 |
| 164,563.72 | 37,513.45 | 20,724.70 | 222,801.87 | 164,563.72 | 25,421.07 | 1,160.30 | 26,581.37 |
| 117,514.36 | 34,542.86 | 15,039.10 | 167,096.32 | 115,564.36 | 1,188.75 | ---------- | 1,188.75 |
| 60,326.79 | 33,257.25 | 11,219.28 | 104,803.32 | 60,326.79 | 539.70 | ---------- | 539.70 |
| 31,631.28 | 759.84 | 2,716.82 | 35,107.94 | 30,931.28 | 649.05 | ---------- | 649.05 |
| 25,556.29 | 525.77 | 1,103.00 | 27,185.06 | 24,306.29 | ---------- | ---------- | ---------- |
| 91,432.09 | 6,279.83 | 26,991.80 | 124,703.72 | 83,639.14 | 19,381.06 | 200.86 | 19,581.92 |
| 54,261.41 | 2,257.49 | 21,089.83 | 77,608.73 | 49,261.41 | 15,340.46 | 200.86 | 15,541.32 |
| 37,170.68 | 4,022.34 | 5,901.97 | 47,094.99 | 34,377.73 | 4,040.60 | ---------- | 4,040.60 |
| 36,720.81 | 22,308.36 | 9,691.73 | 68,720.90 | 36,720.81 | 612.29 | ---------- | 612.29 |

TABLE V. SUMMARY OF

| COUNTIES | A. Current Expense Fund | | | | | |
|---|---|---|---|---|---|---|
| | 61 General Control | 62 Instructional Service | 63 Operation | 64 Maintenance | 65 Fixed Charges | 66 Auxiliary Agencies |
| **Cleveland** | $ 17,255.23 | $ 307,019.12 | $ 18,046.53 | $ 7,439.14 | $ 3,178.93 | $ 33,602.55 |
| Rural | 7,899.77 | 171,057.15 | 9,075.08 | 5,345.05 | 2,424.36 | 21,505.37 |
| Kings Mountain | 3,513.60 | 30,126.84 | 2,366.16 | 1,139.14 | 397.50 | 6.75 |
| Shelby | 5,841.86 | 105,835.13 | 6,605.29 | 954.95 | 357.07 | 12,090.43 |
| **Columbus** | 8,651.09 | 236,894.48 | 11,502.97 | 6,627.63 | 2,495.92 | 45,660.98 |
| **Craven** | 16,528.79 | 203,633.52 | 21,756.97 | 7,251.14 | 3,653.21 | 51,124.86 |
| Rural | 11,124.54 | 124,872.55 | 15,137.14 | 3,881.99 | 3,232.18 | 31,346.17 |
| New Bern | 5,404.25 | 78,760.97 | 6,619.83 | 3,369.15 | 421.03 | 19,778.09 |
| **Cumberland** | 21,188.13 | 242,205.25 | 17,057.77 | 9,815.80 | 4,953.52 | 34,119.92 |
| Rural | 14,487.61 | 152,855.69 | 8,901.56 | 7,619.50 | 3,253.62 | 32,446.98 |
| Fayetteville | 6,700.52 | 89,149.56 | 8,156.21 | 2,196.30 | 1,699.90 | 1,672.94 |
| **Currituck** | 5,555.50 | 52,685.45 | 4,691.35 | 2,407.77 | 818.21 | 41,593.14 |
| **Dare** | 3,485.48 | 45,001.85 | 3,336.41 | 1,472.00 | 616.92 | 5,441.86 |
| **Davidson** | 19,930.42 | 321,215.56 | 28,108.52 | 5,327.56 | 3,917.66 | 280,316.22 |
| Rural | 9,899.07 | 173,155.65 | 10,573.74 | 1,239.56 | 2,074.00 | 279,414.69 |
| Lexington | 5,688.44 | 85,384.78 | 9,845.58 | 3,341.35 | 1,351.50 | 901.53 |
| Thomasville | 4,342.91 | 62,675.13 | 7,689.20 | 746.65 | 492.16 | ---------- |
| **Davie** | 8,734.43 | 86,660.34 | 6,524.20 | 2,447.16 | 3,269.73 | 35,316.71 |
| Rural | 5,594.66 | 68,565.81 | 4,009.43 | 2,131.07 | 3,030.29 | 29,671.27 |
| Mocksville | 3,139.77 | 18,094.53 | 2,514.77 | 316.09 | 239.44 | 5,645.44 |
| **Duplin** | 12,975.33 | 214,126.47 | 11,812.01 | 7,744.99 | 3,553.95 | 188,876.08 |
| **Durham** | 33,987.99 | 646,146.31 | 67,289.03 | 26,438.78 | 6,862.11 | 37,113.02 |
| Rural | 13,864.52 | 161,437.92 | 16,091.37 | 9,953.61 | 2,908.05 | 35,138.63 |
| Durham | 20,123.47 | 484,708.39 | 51,197.66 | 16,485.17 | 3,954.06 | 1,974.39 |
| **Edgecombe** | 17,836.27 | 188,343.60 | 14,683.47 | 10,421.87 | 2,895.36 | 60,202.23 |
| Rural | 13,021.62 | 128,592.06 | 9,237.17 | 9,257.60 | 2,650.41 | 57,260.08 |
| Tarboro | 4,814.65 | 59,751.54 | 5,446.28 | 1,164.27 | 244.95 | 2,942.15 |
| **Forsyth** | 41,092.28 | 888,836.27 | 96,896.48 | 40,748.21 | 13,706.75 | 38,441.41 |
| Rural | 17,467.02 | 245,103.09 | 22,031.11 | 17,443.76 | 7,331.69 | 32,464.40 |
| Winston-Salem | 23,625.26 | 643,733.18 | 74,865.37 | 23,304.45 | 6,375.06 | 5,977.01 |
| **Franklin** | 15,025.21 | 164,979.61 | 13,663.20 | 4,318.77 | 4,829.83 | 25,900.52 |
| Rural | 7,517.32 | 115,707.44 | 8,702.09 | 1,841.68 | 3,258.72 | 18,926.34 |
| Franklinton | 3,894.69 | 31,305.08 | 3,210.14 | 1,787.74 | 940.53 | 4,977.63 |
| Louisburg | 3,613.20 | 17,967.09 | 1,750.97 | 689.35 | 630.58 | 1,996.55 |
| **Gaston** | 27,020.67 | 630,357.89 | 48,036.25 | 19,582.53 | 8,508.11 | 24,971.19 |
| Rural | 10,421.94 | 376,655.24 | 26,029.93 | 13,063.69 | 5,157.73 | 20,776.94 |
| Bessemer City | 3,449.66 | 30,457.86 | 3,867.77 | 1,245.37 | 44.52 | 2,526.95 |
| Cherryville | 3,718.81 | 27,572.72 | 2,713.71 | 922.41 | ---------- | ---------- |
| Gastonia | 9,430.26 | 195,672.07 | 15,424.84 | 4,351.06 | 3,305.86 | 1,667.30 |
| **Gates** | 5,030.28 | 61,101.75 | 5,214.77 | 2,000.24 | 1,378.36 | 11,834.63 |
| **Graham** | 3,748.14 | 32,148.30 | 3,086.70 | 1,856.36 | ---------- | 7,086.02 |
| **Granville** | 10,298.74 | 144,837.08 | 9,957.29 | 7,188.65 | 4,340.65 | 145,880.47 |
| Rural | 5,772.47 | 103,342.03 | 6,585.94 | 6,359.22 | 3,588.89 | 144,635.47 |
| Oxford | 4,526.27 | 41,495.05 | 3,371.35 | 829.43 | 751.76 | 1,245.00 |
| **Greene** | 7,705.96 | 106,933.68 | 6,674.98 | 1,992.46 | 568.22 | 20,281.46 |
| **Guilford** | 52,086.88 | 1,118,169.41 | 116,838.29 | 70,566.16 | 18,052.77 | 505,011.99 |
| Rural | 15,170.50 | 363,657.80 | 37,593.98 | 10,695.60 | 6,217.37 | 51,619.36 |
| Greensboro | 22,000.74 | 444,419.61 | 51,183.43 | 42,016.69 | 9,617.80 | 281,473.12 |
| High Point | 14,915.64 | 310,092.00 | 28,060.88 | 17,853.87 | 2,217.60 | 171,919.51 |
| **Halifax** | 31,963.38 | 283,411.59 | 22,213.07 | 13,267.83 | 8,116.91 | 154,021.59 |
| Rural | 12,162.31 | 118,120.91 | 6,998.10 | 5,049.58 | 3,384.72 | 125,192.50 |
| Enfield | 3,382.43 | 19,625.83 | 2,138.17 | 1,791.49 | 447.47 | 750.00 |
| Roanoke Rapids | 9,115.87 | 91,262.33 | 7,434.95 | 5,350.73 | 1,923.34 | 21,325.98 |
| Scotland Neck | 3,914.27 | 24,234.47 | 2,833.27 | 703.73 | 458.68 | ---------- |
| Weldon | 3,388.50 | 30,168.05 | 2,808.58 | 372.30 | 1,902.70 | 6,753.11 |
| **Harnett** | 10,781.79 | 262,113.86 | 18,129.83 | 7,092.93 | 11,998.97 | 95,213.19 |

EXPENDITURES BY FUNDS, 1928-1929—*Continued*

| Total Current Expense Fund | B Total Capital Outlay Fund 68 | C Total Debt Service Fund 69 | Total Expenditures A, B, C. | Net C. E. Expenditures A less 668 | Net C. E. Expenditures Colored | Net C. O. Expenditures Colored | Net A and B Expenditures Colored |
|---|---|---|---|---|---|---|---|
| $ 386,541.50 | $122,751.04 | $ 44,550.84 | $ 553,843.38 | $ 375,541.50 | $ 41,736.12 | $ 5,977.43 | $ 47,713.55 |
| 217,306.78 | 106,577.11 | 30,036.75 | 353,920.64 | 217,306.78 | 27,032.09 | 5,485.27 | 32,517.36 |
| 37,549.99 | 943.79 | ---------- | 38,493.78 | 37,549.99 | 4,301.04 | ---------- | 4,301.04 |
| 131,684.73 | 15,230.14 | 14,514.09 | 161,428.96 | 120,684.73 | 10,402.99 | 492.16 | 10,895.15 |
| 311,833.07 | 54,981.39 | 35,629.96 | 402,444.42 | 311,833.07 | 54,573.47 | 4,531.38 | 59,104.85 |
| 303,948.49 | 12,615.89 | 94,169.53 | 410,733.91 | 285,948.49 | 56,964.83 | 3,252.48 | 60,217.31 |
| 189,594.57 | 6,871.30 | 79,317.75 | 275,783.62 | 189,594.57 | 30,344.52 | 18.90 | 30,363.42 |
| 114,353.92 | 5,744.59 | 14,851.78 | 134,950.29 | 96,353.92 | 26,620.31 | 3,233.58 | 29,853.89 |
| 329,140.39 | 32,883.58 | 97,065.67 | 459,089.64 | 329,140.39 | 52,962.83 | 428.95 | 53,391.78 |
| 219,564.96 | 4,374.04 | 54,614.34 | 278,553.34 | 219,564.96 | 31,132.26 | 408.15 | 31,540.41 |
| 109,575.43 | 28,509.54 | 42,451.33 | 180,536.30 | 109,575.43 | 21,830.57 | 20.80 | 21,851.37 |
| 107,751.42 | 1,594.86 | 10,359.24 | 119,705.52 | 79,751.42 | 11,281.74 | 1,594.86 | 12,876.60 |
| 59,354.52 | 4,034.36 | 3,604.13 | 66,993.01 | 59,354.52 | 1,851.93 | ---------- | 1,851.93 |
| 658,815.94 | 141,722.72 | 99,555.82 | 900,094.48 | 416,163.81 | 28,002.60 | 4,900.59 | 32,903.19 |
| 476,356.71 | 77,248.07 | 35,413.57 | 589,018.35 | 233,704.58 | 6,741.07 | ---------- | 6,741.07 |
| 106,513.18 | 1,331.40 | 37,732.50 | 145,577.08 | 106,513.18 | 12,965.20 | ---------- | 12,965.20 |
| 75,946.05 | 63,143.25 | 26,409.75 | 165,499.05 | 75,946.05 | 8,296.33 | 4,900.59 | 13,196.92 |
| 142,952.57 | 7,096.52 | 21,366.85 | 171,415.94 | 119,672.57 | 13,252.66 | ---------- | 13,252.66 |
| 113,002.53 | 7,096.52 | 13,653.09 | 133,752.14 | 95,002.53 | 9,153.13 | ---------- | 9,153.13 |
| 29,950.04 | ---------- | 7,713.76 | 37,663.80 | 24,670.04 | 4,099.53 | ---------- | 4,099.53 |
| 439,088.83 | 190,128.96 | 114,130.09 | 743,347.88 | 278,835.70 | 53,680.97 | 10,767.16 | 64,448.13 |
| 817,837.24 | 611,641.86 | 462,945.54 | 1,892,424.64 | 817,837.24 | 156,151.65 | 167,588.62 | 323,740.27 |
| 239,394.10 | 71,389.74 | 350,843.48 | 661,627.32 | 239,394.10 | 32,646.09 | 113.41 | 32,759.50 |
| 578,443.14 | 540,252.12 | 112,102.06 | 1,230,797.32 | 578,443.14 | 123,505.56 | 167,475.21 | 290,980.77 |
| 294,382.80 | 157,402.37 | 66,379.93 | 518,165.10 | 271,032.80 | 62,281.56 | ---------- | 62,281.56 |
| 220,018.96 | 157,176.05 | 40,462.79 | 417,657.80 | 196,668.96 | 40,874.96 | ---------- | 40,874.96 |
| 74,363.84 | 226.32 | 25,917.14 | 100,507.30 | 74,363.84 | 21,406.60 | ---------- | 21,406.60 |
| 1,119,721.40 | 260,260.20 | 253,134.53 | 1,633,116.13 | 1,119,721.40 | 193,866.14 | 31,000.00 | 224,866.14 |
| 341,841.07 | 25,715.37 | 48,220.78 | 415,777.22 | 341,841.07 | 22,770.54 | ---------- | 22,770.54 |
| 777,880.33 | 234,544.83 | 204,913.75 | 1,217,338.91 | 777,880.33 | 171,095.60 | 31,000.00 | 202,095.60 |
| 228,717.14 | 80,622.52 | 42,819.09 | 352,158.75 | 228,717.14 | 42,945.10 | 37,621.33 | 80,566.43 |
| 155,953.59 | 48,342.14 | 25,568.94 | 229,864.67 | 155,953.59 | 24,560.75 | 7,941.35 | 32,502.10 |
| 46,115.81 | 20,759.10 | 6,233.86 | 73,108.77 | 46,115.81 | 12,744.00 | 18,274.20 | 31,018.20 |
| 26,647.74 | 11,521.28 | 11,016.29 | 49,185.31 | 26,647.74 | 5,640.35 | 11,405.78 | 17,046.13 |
| 758,476.64 | 50,915.52 | 280,189.82 | 1,089,581.98 | 756,076.64 | 58,263.68 | 9,168.89 | 67,432.57 |
| 452,105.47 | 28,159.70 | 128,781.98 | 609,047.15 | 452,105.47 | 35,634.11 | 9,114.62 | 44,748.73 |
| 41,592.13 | 274.96 | 7,734.88 | 49,601.97 | 39,192.13 | 4,272.09 | ---------- | 4,272.09 |
| 34,927.65 | 428.73 | 2,300.00 | 37,656.38 | 34,927.65 | 1,225.00 | ---------- | 1,225.00 |
| 229,851.39 | 22,052.13 | 141,372.96 | 393,276.48 | 229,851.39 | 17,132.48 | 54.27 | 17,186.75 |
| 86,560.03 | 30,995.04 | 22,232.20 | 139,787.27 | 86,560.03 | 18,768.32 | 1,585.75 | 20,354.07 |
| 47,925.52 | 8,580.27 | 7,857.56 | 64,363.35 | 47,925.52 | ---------- | ---------- | ---------- |
| 322,502.88 | 8,071.93 | 76,449.26 | 407,024.07 | 217,002.88 | 38,742.89 | 1,556.12 | 40,299.01 |
| 270,284.02 | 6,031.79 | 65,078.63 | 341,394.44 | 164,784.02 | 28,220.92 | 1,316.95 | 29,537.87 |
| 52,218.86 | 2,040.14 | 11,370.63 | 65,629.63 | 52,218.86 | 10,521.97 | 239.17 | 10,761.14 |
| 144,156.76 | 42,431.12 | 25,503.83 | 212,091.71 | 144,156.76 | 30,498.28 | 246.36 | 30,744.64 |
| 1,880,725.50 | 2,240,353.23 | 359,620.22 | 4,480,698.95 | 1,495,725.50 | 226,899.51 | 256,027.76 | 482,927.27 |
| 484,954.61 | 137,209.77 | 104,240.00 | 726,404.38 | 484,954.61 | 55,193.06 | 21,846.40 | 77,039.46 |
| 850,711.39 | 2,066,089.60 | 96,009.39 | 3,012,810.38 | 625,711.39 | 122,701.35 | 226,348.12 | 349,049.47 |
| 545,059.50 | 37,053.86 | 159,370.83 | 741,484.19 | 385,059.50 | 49,005.10 | 7,833.24 | 56,838.34 |
| 512,994.37 | 27,207.59 | 88,927.03 | 629,128.99 | 392,401.30 | 96,847.09 | 5,246.29 | 102,093.38 |
| 270,908.12 | 18,158.53 | 13,344.87 | 302,411.52 | 175,908.12 | 67,719.27 | 4,055.54 | 71,774.81 |
| 28,135.39 | 1,336.88 | 4,158.69 | 33,630.96 | 27,385.39 | 5,296.10 | 1,190.75 | 6,486.85 |
| 136,413.20 | 6,341.42 | 50,848.99 | 193,603.61 | 118,123.45 | 6,356.76 | ---------- | 6,356.76 |
| 32,144.42 | 53.50 | 13,773.75 | 45,971.67 | 32,144.42 | 6,515.31 | ---------- | 6,515.31 |
| 45,393.24 | 1,317.26 | 6,800.73 | 53,511.23 | 38,839.92 | 10,959.65 | ---------- | 10,959.65 |
| 405,330.57 | 105,876.27 | 362,772.82 | 873,979.66 | 340,898.76 | 57,416.54 | 18,191.22 | 75,607.76 |

TABLE V. SUMMARY OF

| COUNTIES | A. Current Expense Fund | | | | | |
|---|---|---|---|---|---|---|
| | 61 General Control | 62 Instructional Service | 63 Operation | 64 Maintenance | 65 Fixed Charges | 66 Auxiliary Agencies |
| **Haywood** | $ 11,977.99 | $ 183,968.07 | $ 15,179.84 | $ 7,865.77 | $ 1,084.45 | $ 77,520.70 |
| Rural | 7,071.81 | 135,368.09 | 11,665.02 | 6,790.92 | 999.45 | 77,320.25 |
| Canton | 4,906.18 | 48,599.98 | 3,514.82 | 1,074.85 | 85.00 | 200.45 |
| **Henderson** | 14,268.57 | 225,417.42 | 27,308.78 | 7,700.60 | 7,659.73 | 22,600.17 |
| Rural | 6,979.52 | 151,681.35 | 20,268.87 | 6,190.25 | 7,478.14 | 22,237.87 |
| Hendersonville | 7,289.05 | 73,736.07 | 7,039.91 | 1,510.35 | 181.59 | 362.30 |
| **Hertford** | 4,412.43 | 111,289.63 | 7,472.18 | 6,155.22 | 815.32 | 19,253.07 |
| **Hoke** | 4,662.05 | 61,299.04 | 3,018.71 | 886.35 | 1,728.73 | 11,677.38 |
| **Hyde** | 3,596.14 | 59,754.96 | 3,381.81 | 2,112.10 | 1,346.32 | 13,864.47 |
| **Iredell** | 21,554.64 | 318,064.16 | 22,134.35 | 12,741.35 | 5,446.26 | 25,610.82 |
| Rural | 8,699.69 | 165,039.47 | 10,256.85 | 10,767.80 | 2,894.27 | 25,610.82 |
| Mooresville | 5,232.37 | 56,335.74 | 4,110.47 | 690.35 | 673.35 | ---------- |
| Statesville | 7,622.58 | 96,688.95 | 7,767.03 | 1,283.20 | 1,878.64 | ---------- |
| **Jackson** | 5,538.83 | 102,470.75 | 6,050.23 | 2,317.64 | 570.50 | 52,092.73 |
| **Johnston** | 17,512.15 | 400,344.02 | 34,355.52 | 18,898.92 | 2,260.75 | 76,449.95 |
| Rural | 14,538.89 | 379,770.77 | 32,731.70 | 18,793.60 | 2,160.75 | 67,680.68 |
| Benson | 2,973.26 | 20,573.25 | 1,623.82 | 105.32 | 100.00 | 8,769.27 |
| **Jones** | 4,844.16 | 57,215.82 | 5,702.39 | 7,029.02 | 1,142.12 | 18,844.05 |
| **Lee** | 7,602.12 | 113,838.16 | 7,500.35 | 5,035.15 | 2,048.01 | 8,949.82 |
| Rural | 4,496.33 | 69,388.99 | 3,625.39 | 3,351.28 | 1,988.50 | 8,618.88 |
| Sanford | 3,105.79 | 44,449.17 | 3,874.96 | 1,683.87 | 59.51 | 330.94 |
| **Lenoir** | 17,253.86 | 226,906.83 | 22,047.45 | 3,550.04 | 3,506.04 | 37,995.38 |
| Rural | 9,819.85 | 122,199.64 | 7,837.99 | 2,318.84 | 2,552.62 | 27,246.43 |
| Kinston | 7,434.11 | 104,407.19 | 14,209.46 | 1,231.20 | 953.42 | 10,748.95 |
| **Lincoln** | 10,592.98 | 127,057.14 | 9,852.34 | 4,338.79 | 1,957.28 | 12,294.94 |
| Rural | 5,852.81 | 94,023.03 | 5,841.36 | 3,399.90 | 1,409.26 | 12,103.41 |
| Lincolnton | 4,740.17 | 33,034.11 | 4,010.98 | 938.89 | 548.02 | 191.53 |
| **Macon** | 3,892.06 | 79,376.12 | 2,878.62 | 2,457.72 | 1,002.08 | 7,155.60 |
| **Madison** | 5,531.06 | 124,627.48 | 7,241.49 | 5,555.80 | 1,178.95 | 90,573.58 |
| **Martin** | 8,624.31 | 136,849.57 | 10,126.29 | 3,088.78 | 2,679.02 | 11,807.24 |
| **McDowell** | 12,912.61 | 138,368.86 | 9,959.37 | 9,893.98 | 1,959.86 | 41,743.73 |
| Rural | 7,906.20 | 110,448.99 | 7,187.64 | 8,334.43 | 1,687.09 | 13,725.88 |
| Marion | 5,006.41 | 27,919.87 | 2,771.73 | 1,559.55 | 272.77 | 28,017.85 |
| **Mecklenburg** | 42,228.42 | 964,706.45 | 86,219.97 | 45,814.55 | 6,071.58 | 67,323.34 |
| Rural | 16,759.32 | 315,238.23 | 21,441.44 | 14,503.64 | 2,830.63 | 46,367.34 |
| Charlotte | 25,394.16 | 633,032.91 | 63,528.44 | 30,987.08 | 3,129.72 | 20,600.60 |
| Davidson | 74.94 | 16,435.31 | 1,250.09 | 323.83 | 111.23 | 355.40 |
| **Mitchell** | 5,249.14 | 69,306.13 | 3,577.68 | 1,758.35 | 656.41 | 84,461.83 |
| **Montgomery** | 8,817.07 | 120,951.37 | 12,977.69 | 13,323.54 | 3,064.80 | 23,324.41 |
| **Moore** | 21,438.37 | 182,874.70 | 10,804.43 | 3,361.12 | 2,511.71 | 42,282.06 |
| Rural | 9,627.86 | 104,263.95 | 3,475.29 | 1,007.55 | 980.68 | 27,786.40 |
| Aberdeen | 3,965.73 | 18,255.13 | 1,765.35 | 793.41 | 324.69 | 2,132.64 |
| Carthage | 3,258.17 | 21,910.01 | 2,270.41 | 867.45 | 148.92 | 4,641.70 |
| Southern Pines | 4,486.86 | 25,595.61 | 2,620.01 | 688.21 | 800.92 | 5,868.73 |
| Vass | 99.75 | 12,850.00 | 673.37 | 4.50 | 256.50 | 1,852.59 |
| **Nash** | 22,939.54 | 384,393.50 | 33,682.22 | 12,151.01 | 5,246.13 | 173,635.50 |
| Rural | 11,238.13 | 209,283.20 | 14,851.46 | 7,996.84 | 1,645.21 | 113,730.70 |
| Rocky Mount | 8,129.12 | 143,912.85 | 15,842.67 | 3,424.64 | 2,451.07 | 51,360.80 |
| Sharpsburg | 175.00 | 4,529.92 | 587.13 | 95.14 | 222.50 | 514.52 |
| Spring Hope | 3,397.29 | 26,667.53 | 2,400.96 | 634.39 | 927.35 | 8,029.48 |
| **New Hanover** | 15,538.23 | 329,577.58 | 28,056.05 | 13,579.17 | 7,834.53 | 17,878.31 |
| Rural | 5,297.25 | 61,999.93 | 4,333.03 | 3,394.77 | 1,612.73 | 16,694.67 |
| Wilmington | 10,240.98 | 267,577.65 | 23,723.02 | 10,184.40 | 6,221.80 | 1,183.64 |
| **Northampton** | 8,463.30 | 159,470.99 | 11,900.62 | 6,588.39 | 2,447.73 | 64,365.22 |

EXPENDITURES BY FUNDS, 1928-1929—*Continued*

| Total Current Expense Fund | B Total Capital Outlay Fund 68 | C Total Debt Service Fund 69 | Total Expenditures A, B, C. | Net C. E. Expenditures A less 668 | Net C. E. Expenditures Colored | Net C. O. Expenditures Colored | Net A and B Expenditures Colored |
|---|---|---|---|---|---|---|---|
| $ 297,596.82 | $ 39,413.57 | $120,388.71 | $ 457,399.10 | $ 241,096 82 | $ 3,396 93 | ---------- | $ 3,396.93 |
| 239,215.54 | 38,338.54 | 112,322.33 | 389,876.41 | 182,715.54 | 3,396.93 | ---------- | 3,396.93 |
| 58,381.28 | 1,075.03 | 8,066.38 | 67,522.69 | 58,381.28 | ---------- | ---------- | ---------- |
| 304,955 27 | 202,207.88 | 62,126.10 | 569,289.25 | 304,955 27 | 11,576 80 | $ 3,001.50 | 14,578.30 |
| 214,836.00 | 200,988 66 | 24,141.26 | 439,965.92 | 214,836.00 | 4,366.94 | 3,001.50 | 7,368.44 |
| 90,119.27 | 1,219.22 | 37,984.84 | 129,323.33 | 90,119.27 | 7,209.86 | ---------- | 7,209.86 |
| 149,397.85 | 117,970.23 | 25,725.38 | 293,093.46 | 149,018 72 | 57,039.14 | 4,993.16 | 62,032.30 |
| 83,272.26 | 20,819.42 | 12,138.84 | 116,230.52 | 81,272.26 | 21,949.60 | 1.449.11 | 23,398.71 |
| 84,055.80 | 3,333.73 | 8,298.83 | 95,688.36 | 84,055.80 | 15,145.35 | 31.75 | 15,177.10 |
| 405,551.58 | 79,670.30 | 81,621.00 | 566,842.88 | 403,478.32 | 42,588.55 | ---------- | 42,588.55 |
| 223,268.90 | 6,945.71 | 27,413.97 | 257,628.58 | 221,195.64 | 25,167.98 | ---------- | 25,167.98 |
| 67,042.28 | 283.78 | 13,135.19 | 80,461.25 | 67,042.28 | 4,285.32 | ---------- | 4,285.32 |
| 115,240.40 | 72,440.81 | 41,071.84 | 228,753.05 | 115,240.40 | 13,135.25 | ---------- | 13,135.25 |
| 169,040.68 | 64,248.42 | 23,576.63 | 256,865.73 | 133,090.68 | 3,491.96 | ---------- | 3,491.96 |
| 549,821.31 | 68,442.73 | 130,673.49 | 748,937.53 | 517,731.15 | 61,259.26 | 27,693.41 | 88,952.67 |
| 515,676.39 | 67,782.90 | 126,539.29 | 709,998.58 | 491,676.39 | 59,314.88 | 27,693.41 | 87,008.29 |
| 34,144.92 | 659.83 | 4,134.20 | 38,938.95 | 26,054.76 | 1,944.38 | ---------- | 1,944.38 |
| 94,777.56 | 290.91 | 22,692.31 | 117,760.78 | 94,777.56 | 16,227.48 | 100.00 | 16,327.48 |
| 144,973.61 | 33,954.01 | 35,574.90 | 214,502.52 | 144,973 61 | 19,348.36 | 1,896.62 | 21,244.98 |
| 91,469.37 | 32,670.22 | 13,297.55 | 137,437.14 | 91,469.37 | 19,348.36 | 1,896.62 | 21,244.98 |
| 53,504.24 | 1,283.79 | 22,277.35 | 77,065.38 | 53,504.24 | ---------- | ---------- | ---------- |
| 311,259.70 | 167,747.38 | 195,597.83 | 674,604.91 | 301,504.20 | 46,781.45 | 29,723.76 | 76,505.21 |
| 172,275.37 | 142,764.40 | 41,882.57 | 356,922.34 | 172,275.37 | 21,688.75 | 8,209.90 | 29,898.65 |
| 138,984.33 | 24,982.98 | 153,715.26 | 317,682.57 | 129,228.83 | 25,092.70 | 21,513.86 | 46,606.56 |
| 166,093.47 | 37,561.72 | 31,566.21 | 235,221.40 | 166,093.47 | 12,002.46 | 406.97 | 12,409.43 |
| 122,629.77 | 35,867.07 | 28,696.33 | 187,193.17 | 122,629.77 | 9,063.64 | 406.97 | 9,470.61 |
| 43,463.70 | 1,694.65 | 2,869.88 | 48,028.23 | 43,463.70 | 2,938.82 | ---------- | 2,938.82 |
| 96,762.20 | 1,949.71 | 14,628.00 | 113,339.91 | 96,762.20 | 2,339.26 | ---------- | 2,339.26 |
| 234,708.36 | 42,929.01 | 25,030.89 | 302,668.26 | 159,708.36 | 1,731.94 | 1,118.17 | 2,850.11 |
| 173,175.21 | 99,208.40 | 91,450.63 | 363,834.24 | 173,175.21 | 44,932.38 | 2,941.50 | 47,873.88 |
| 214,838.41 | 27,397.16 | 45,045.49 | 287,281.06 | 185,716.04 | 9,693.85 | ---------- | 9,693.85 |
| 149,290.23 | 26,514.25 | 33,397.49 | 209,201.97 | 146,667.86 | 9,693.85 | ---------- | 9,693.85 |
| 65,548.18 | 882.91 | 11,648.00 | 78,079.09 | 39,048.18 | ---------- | ---------- | ---------- |
| 1,212,364.31 | 333,366.07 | 1,001,363.57 | 2,547,093.95 | 1,212,364.31 | 164,410.97 | 47,053.78 | 211,464.75 |
| 417,140.60 | 97,442.45 | 824,528.71 | 1,339,111.76 | 417,140.60 | 52,031.71 | 18,551.30 | 70,583.01 |
| 776,672.91 | 234,718.11 | 173,735.71 | 1,185,126.73 | 776,672.91 | 109,806.69 | 28,502.48 | 138,309.17 |
| 18,550.80 | 1,205.51 | 3,099.15 | 22,855.46 | 18,550.80 | 2,572.57 | ---------- | 2,572.57 |
| 165,009.59 | 21,771.81 | 9,866.50 | 196,647.90 | 90,001.27 | 285.75 | ---------- | 285.75 |
| 182,458.88 | 13,894.01 | 64,106 77 | 260,459.66 | 182,458.88 | 17,143.24 | ---------- | 17,143.24 |
| 263,272.39 | 59,507.85 | 65,594.31 | 388,374.55 | 251,080.39 | 52,129.91 | 5,156.49 | 57,286.40 |
| 147,141.73 | 52,683.73 | 28,994.42 | 228,819.88 | 143,766.73 | 24,306.97 | 1,095.20 | 25,402.17 |
| 27,236.95 | 2,910.00 | 11,471.74 | 41,618.69 | 27,236.95 | 7,048.96 | 2,500.00 | 9,548.96 |
| 33,096.66 | 773.11 | 10,060.09 | 43,929.86 | 28,596.66 | 8,145.08 | ---------- | 8,145.08 |
| 40,060.34 | 2,171.11 | 10,234.75 | 52,466.20 | 35,743.34 | 12,628.90 | 1,561.29 | 14,190.19 |
| 15,736.71 | 969.90 | 4,833.31 | 21,539.92 | 15,736.71 | ---------- | ---------- | ---------- |
| 632,047.90 | 79,169.62 | 100,071.38 | 811,288.90 | 493,314.84 | 94,519.31 | 5,767.11 | 100,286.42 |
| 358,745.54 | 46,544.65 | 47,253.82 | 452,544.01 | 274,562.48 | 48,571.00 | 3,203.60 | 51,774.60 |
| 225,121.15 | 10,294.79 | 43,863.50 | 279,279.44 | 175,121.15 | 37,652.14 | 2,558.20 | 40,210.34 |
| 6,124.21 | 22,324.87 | 2,711.25 | 31,160.33 | 6,124.21 | 462.00 | ---------- | 462.00 |
| 42,057.00 | 5.31 | 6,242.81 | 48,305.12 | 37,507.00 | 7,834.17 | 5.31 | 7,839.48 |
| 412,463.87 | 7,290.47 | 76,559.09 | 496,313.43 | 412,463.87 | 110,995.90 | 102.25 | 111,098.15 |
| 93,332.38 | 7,290.47 | 19,788.00 | 120,410.85 | 93,332.38 | 32,116.38 | 102.25 | 32,218.63 |
| 319,131.49 | ---------- | 56,771.09 | 375,902.58 | 319,131.49 | 78,879.52 | ---------- | 78,879.52 |
| 253,236.25 | 174,506.75 | 37,546.57 | 465,289.57 | 214,996.25 | 55,301.09 | 4,306.42 | 59,607.51 |

TABLE V. SUMMARY OF

| COUNTIES | A. Current Expense Fund | | | | | |
|---|---|---|---|---|---|---|
| | 61 General Control | 62 Instructional Service | 63 Operation | 64 Maintenance | 65 Fixed Charges | 66 Auxiliary Agencies |
| **Onslow** | $ 8,477.09 | $ 94,278.37 | $ 6,313.68 | $ 3,969.48 | $ 627.90 | $ 63,334.16 |
| **Orange** | 7,984.61 | 122,321.62 | 9,376.35 | 3,547.75 | 3,313.99 | 111,007.52 |
| Rural | 6,319.55 | 97,032.26 | 7,455.32 | 2,934.89 | 3,136.61 | 81,956.21 |
| Chapel Hill | 1,665.06 | 25,289.36 | 1,921.03 | 612.86 | 177.38 | 29,051.31 |
| **Pamlico** | 4,368.25 | 64,828.57 | 1,842.85 | 2,605.97 | 557.30 | 9,723.13 |
| **Pasquotank** | 13,999.05 | 150,552.94 | 13,706.74 | 3,512.89 | 2,023.20 | 85,762.98 |
| Rural | 7,411.05 | 55,157.82 | 3,469.02 | 2,374.31 | 1,150.22 | 85,762.98 |
| Elizabeth City | 6,588.00 | 95,395.12 | 10,237.72 | 1,138.58 | 872.98 | ---------- |
| **Pender** | 5,371.61 | 98,300.58 | 5,456.40 | 2,837.34 | 2,388.79 | 24,752.20 |
| **Perquimans** | 6,248.96 | 73,747.61 | 5,151.29 | 1,430 22 | 912.60 | 19,789.72 |
| **Person** | 9,954.92 | 114,315.60 | 6,418.69 | 4,407.55 | 1,886.77 | 43,619.61 |
| Rural | 6,265.97 | 85,765.64 | 4,364.43 | 4,089.27 | 1,198.53 | 43,170.18 |
| Roxboro | 3,688.95 | 28,549.96 | 2,054.26 | 318.28 | 688.24 | 449.43 |
| **Pitt** | 24,487.34 | 331,004.64 | 24,925.23 | 16,027.08 | 8,568.16 | 42,998.04 |
| Rural | 15,515.66 | 217,194.71 | 14,110.13 | 14,505.78 | 5,088.51 | 33,852.25 |
| Ayden | 3,153.50 | 21,946.61 | 2,297.62 | 939.20 | 82.40 | 3,536.39 |
| Greenville | 5,818.18 | 91,863.32 | 8,517.48 | 582.10 | 3,397.25 | 5,609.40 |
| **Polk** | 10,738.66 | 82,282.65 | 5,187.48 | 6,124.19 | 1,149.31 | 24,008.20 |
| Rural | 5,765.21 | 65,264.65 | 3,898.22 | 5,840.78 | 868.81 | 10,811.76 |
| Tryon | 4,973.45 | 17,018.00 | 1,289.26 | 283.41 | 280.50 | 13,196.44 |
| **Randolph** | 9,294.67 | 206,507.49 | 14,782.25 | 8,843.30 | 3,303.54 | 35,481.08 |
| Rural | 5,848.46 | 174,482.80 | 12,881.78 | 8,106.17 | 2,961.04 | 18,551.93 |
| Asheboro | 3,446.21 | 32,024.69 | 1,900.47 | 737.13 | 342.50 | 16,929.15 |
| **Richmond** | 18,157.78 | 234,603 26 | 18,280 96 | 5,385.64 | 3,131.83 | 12,578.65 |
| Rural | 7,009.31 | 114,715.46 | 6,693.19 | 2,875.64 | 1,190.96 | 11,678.98 |
| Hamlet | 6,541.69 | 64,353.36 | 6,282.20 | 1,430.62 | 666.94 | 866.77 |
| Rockingham | 4,606.78 | 55,534.44 | 5,305.57 | 1,079.38 | 1,273.93 | 32.90 |
| **Robeson** | 23,163.53 | 353,961.43 | 21,509.92 | 13,886.31 | 10,386.16 | 39,627.01 |
| Rural | 12,721.08 | 300,335.11 | 14,024.08 | 12,669.56 | 6,945.65 | 34,543.64 |
| Lumberton | 7,050.00 | 34,348.88 | 5,663.92 | 861.55 | 2,642.08 | 1,005.00 |
| Maxton | 3,392.45 | 19,277.44 | 1,821.92 | 355.20 | 798.43 | 4,078.37 |
| **Rockingham** | 17,428.34 | 318,176.58 | 32,685.93 | 12,740.32 | 9,844.79 | 29,189.66 |
| Rural | 8,385.03 | 236,645.93 | 22,152.85 | 9,461.06 | 8,693.00 | 26,671.47 |
| Madison | 3,057.04 | 15,112.31 | 1,711.62 | 761.48 | 566.19 | 2,493.19 |
| Reidsville | 5,986.27 | 66,418.34 | 8,821.46 | 2,517.78 | 585.60 | 25.00 |
| **Rowan** | 27,552.57 | 462,233.03 | 41,005.67 | 13,650.41 | 5,977.27 | 18,790.50 |
| Rural | 11,631.20 | 234,161.24 | 17,142.30 | 7,981.15 | 3,360.65 | 12,833.08 |
| East Spencer | 2,735.84 | 19,158.56 | 1,822.46 | 305.38 | 263.85 | 1,970.89 |
| Salisbury | 8,732.72 | 175,790.58 | 18,697.21 | 5,066.15 | 2,157.77 | 1,808.35 |
| Spencer | 4,452.81 | 33,122.65 | 3,343.70 | 297.73 | 195.00 | 2,178.18 |
| **Rutherford** | 18,486.15 | 288,281.86 | 20,099.54 | 12,637.48 | 6,080.13 | 40,120.82 |
| **Sampson** | 14,197.04 | 231,967.31 | 11,254.08 | 7,835.10 | 7,510.06 | 39,327.00 |
| Rural | 10,999.61 | 202,204.46 | 9,056.54 | 7,401.88 | 7,022.99 | 38,570.88 |
| Clinton | 3,197.43 | 29,762.85 | 2,197.54 | 433.22 | 487.07 | 756.12 |
| **Scotland** | 9,797.29 | 111,604.83 | 8,072 55 | 3,539.12 | 1,134.51 | 21,439.15 |
| Rural | 4,117.36 | 49,248.23 | 2,735.21 | 1,726.24 | 442.36 | 12,730.93 |
| Gibson | 14.93 | 18,527.42 | 1,399.06 | 717.87 | 536.65 | 921.25 |
| Laurinburg | 5,665.00 | 43,829.18 | 3,938.28 | 1,095.01 | 155.50 | 7,786.97 |
| **Stanly** | 12,489.39 | 202,192.76 | 11,365.55 | 4,364.58 | 3,092.57 | 85,027.21 |
| Rural | 7,901.09 | 160,822.11 | 8,355.51 | 3,448.46 | 2,507.56 | 84,768.30 |
| Albemarle | 4,588.30 | 41,370.65 | 3,010.04 | 916.12 | 585.01 | 258.91 |
| **Stokes** | 5,486.21 | 117,153.09 | 10,174.82 | 3,036.02 | 2,641.68 | 41,167.80 |
| **Surry** | 10,899.11 | 237,957.56 | 17,442.78 | 4,224.37 | 4,536.04 | 39,688.50 |
| Rural | 5,930.24 | 147,417.26 | 10,053.15 | 2,798.92 | 2,977.32 | 25,115.36 |
| Elkin | 15.00 | 20,019.29 | 1,324.45 | 620.93 | 258.50 | ---------- |
| Mount Airy | 4,953.87 | 57,841.12 | 4,746.57 | 469.38 | 626.17 | ---------- |
| Pilot Mountain | ---------- | 12,679.89 | 1,318.61 | 335.14 | 674.05 | 14,573.14 |

EXPENDITURES BY FUNDS, 1928-1929—*Continued*

| Total Current Expense Fund | B Total Capital Outlay Fund 68 | C Total Debt Service Fund 69 | Total Expenditures A, B, C. | Net C. E. Expenditures A less 668 | Net C. E. Expenditures Colored | Net C. O. Expenditures Colored | Net A and B Expenditures Colored |
|---|---|---|---|---|---|---|---|
| $ 177,000.68 | $ 10,142.35 | $ 15,819.33 | $ 202,962.36 | $ 134,645.68 | $ 20,478.95 | $ 2,351.37 | $ 22,830 32 |
| 257,551.84 | 6,224.54 | 45,713.38 | 309,489 76 | 166,884.33 | 23,038 01 | 298.52 | 23,336.53 |
| 198,834.84 | 5,853.65 | 36,681.41 | 241,369.90 | 135,667.33 | 23,038.01 | 298.52 | 23,336.53 |
| 58,717.00 | 370.89 | 9,031.97 | 68,119.86 | 31,217.00 | ---------- | ---------- | ---------- |
| 83,926.07 | 5,188.42 | 12,877 79 | 101,992.28 | 83,926 07 | 12,530.84 | ---------- | 12,530.84 |
| 269,557.80 | 58,284.52 | 147,373 23 | 475,215.55 | 198,557.80 | 47,704.76 | 40,482.33 | 88,187.09 |
| 155,325.40 | 15,888.66 | 81,320.75 | 252,534.81 | 84,325.40 | 17,876.27 | ---------- | 17,876.27 |
| 114,232.40 | 42,395.86 | 66,052.48 | 222,680.74 | 114,232.40 | 29,828.49 | 40,482.33 | 70,310.82 |
| 139,106.92 | 11,209.29 | 29,942 02 | 180,258.23 | 135,606.92 | 34,865.33 | 5,447.60 | 40,312 93 |
| 107,280.40 | 3,630.63 | 13,086.38 | 123,997.41 | 97,280.40 | 27,134.96 | 174.80 | 27,309.76 |
| 180,603.14 | 25,551.46 | 41,385.60 | 247,540 20 | 160,603.14 | 29,471.52 | 832.87 | 30,304.39 |
| 144,854.02 | 24,408.54 | 32,003.00 | 201,265.56 | 124,854.02 | 26,016.74 | ---------- | 26,016.74 |
| 35,749.12 | 1,142.92 | 9,382.60 | 46,274.64 | 35,749 12 | 3,454.78 | 832.87 | 4,287.65 |
| 448,010.49 | 184,228.65 | 78,801.58 | 711,040.72 | 444,010.49 | 85,394.72 | 21,447.95 | 106,842.67 |
| 300,267.04 | 48,354.17 | 41,789.57 | 390,410.78 | 300,267.04 | 63,075.86 | 2,276.61 | 65,352.47 |
| 31,955.72 | 53,764.88 | 6,952.66 | 92,673.26 | 31,955.72 | 3,922.85 | 469.50 | 4,392.35 |
| 115,787.73 | 82,109.60 | 30,059.35 | 227,956.68 | 111,787.73 | 18,396.01 | 18,701.84 | 37,097.85 |
| 129,490.49 | 72,253.35 | 36,229.66 | 237,973.50 | 117,554.49 | 7,445.39 | ---------- | 7,445.39 |
| 92,449.43 | 4,698.92 | 25,050.32 | 122,198.67 | 92,449.43 | 7,445.39 | ---------- | 7,445.39 |
| 37,041.06 | 67,554.43 | 11,179.34 | 115,774.83 | 25,105.06 | ---------- | ---------- | ---------- |
| 278,212.33 | 25,973.24 | 51,959.31 | 356,144.88 | 262,662.33 | 18,498.19 | 80.00 | 18,578.19 |
| 222,832.18 | 19,223.01 | 34,400.64 | 276,455.83 | 222,832.18 | 12,514.89 | ---------- | 12,514.89 |
| 55,380.15 | 6,750.23 | 17,558.67 | 79,689.05 | 39,830.15 | 5,983.30 | 80.00 | 6,063.30 |
| 292,138.12 | 29,693.93 | 40,190.87 | 362,022.92 | 292,138.12 | 56,550.39 | 2,748.99 | 59,299.38 |
| 144,163.54 | 25,224.01 | 24,164.31 | 193,551.86 | 144,163.54 | 29,532.89 | 183.00 | 29,715.89 |
| 80,141.58 | 1,861.04 | 7,276.56 | 89,279.18 | 80,141.58 | 16,121.37 | 457.16 | 16,578.53 |
| 67,833.00 | 2,608.88 | 8,750.00 | 79,191.88 | 67,833.00 | 10,896.13 | 2,108.83 | 13,004.96 |
| 462,534.36 | 112,801.98 | 143,702.17 | 719,038.51 | 458,384.36 | 130,550.60 | 22,831.86 | 153,382.46 |
| 381,239.12 | 109,128.79 | 119,679.97 | 610,047.88 | 381,239.12 | 115,797.05 | 22,640.11 | 138,437.16 |
| 51,571.43 | 1,597.22 | 14,834.00 | 68,002.65 | 50,571.43 | 5,484.22 | ---------- | 5,484.22 |
| 29,723.81 | 2,075.97 | 9,188.20 | 40,987.98 | 26,573.81 | 9,269.33 | 191.75 | 9,461.08 |
| 420,065.62 | 32,963.59 | 98,484.36 | 551,513.57 | 419,065.62 | 61,896.10 | 21,581.38 | 83,477.48 |
| 312,009.34 | 27,670.52 | 52,605.88 | 392,285.74 | 312,009.34 | 33,679.98 | 20,337.88 | 54,017.86 |
| 23,701.83 | 1,920.82 | 4,871.21 | 30,493.86 | 22,701.83 | 4,406.28 | 1,243.50 | 5,649.78 |
| 84,354.45 | 3,372.25 | 41,007.27 | 128,733.97 | 84,354.45 | 23,809.84 | ---------- | 23,809.84 |
| 569,209.45 | 94,322.31 | 589,741.39 | 1,253,273.15 | 567,409.45 | 67,778.56 | 1,380.48 | 69,159.04 |
| 287,109.62 | 90,391.47 | 330,394.30 | 707,895.39 | 287,109.62 | 29,217.83 | 1,265.23 | 30,483.06 |
| 26,256.98 | 1,730.42 | 5,120.00 | 33,107.40 | 24,456.98 | 11,614.96 | 115.25 | 11,730.21 |
| 212,252.78 | 1,003.00 | 243,186.16 | 456,441.94 | 212,252.78 | 26,945.77 | ---------- | 26,945.77 |
| 43,590.07 | 1,197.42 | 11,040.93 | 55,828.42 | 43,590.07 | ---------- | ---------- | ---------- |
| 385,705.98 | 93,807.75 | 94,087.71 | 573,601.44 | 383,525.15 | 20,210.19 | 994.10 | 21,204.29 |
| 312,090.59 | 130,225.31 | 55,509.77 | 497,825.67 | 304,590.59 | 56,581.38 | 17,926.55 | 74,507.93 |
| 275,256.36 | 117,923.09 | 55,509.77 | 448,689.22 | 267,756.36 | 42,695.18 | 5,624.33 | 48,319.51 |
| 36,834.23 | 12,302.22 | ---------- | 49,136.45 | 36,834.23 | 13,886.20 | 12,302.22 | 26,188.42 |
| 155,587.45 | 9,323.00 | 28,810.09 | 193,720.54 | 151,587.45 | 32,206.02 | 3,001.66 | 35,207.68 |
| 71,000.33 | 3,182.11 | 11,286.50 | 85,468.94 | 71,000.33 | 22,083.37 | 3,001.66 | 25,085.03 |
| 22,117.18 | 5,182.84 | 3,997.35 | 31,297.37 | 22,117.18 | ---------- | ---------- | ---------- |
| 62,469.94 | 958.05 | 13,526.24 | 76,954.23 | 58,469.94 | 10,122.65 | ---------- | 10,122.65 |
| 318,532.06 | 61,604.49 | 45,158.51 | 425,295.06 | 256,010.75 | 14,320.28 | 85.00 | 14,405.28 |
| 267,803.03 | 55,561.15 | 26,383.01 | 349,747.19 | 205,519.22 | 14,320.28 | 85.00 | 14,405.28 |
| 50,729.03 | 6,043.34 | 18,775.50 | 75,547.87 | 50,491.53 | ---------- | ---------- | ---------- |
| 179,659.62 | 55,595.48 | 15,117.32 | 250,372.42 | 156,659.62 | 9,716.13 | ---------- | 9,716.13 |
| 314,748.36 | 64,561.76 | 50,195.25 | 429,505.37 | 300,598.36 | 12,206.92 | ---------- | 12,206.92 |
| 194,292.25 | 64,208.72 | 25,523.50 | 284,024.47 | 194,292.25 | 9,429.49 | ---------- | 9,429.49 |
| 22,238.17 | ---------- | 5,178.75 | 27,416.92 | 22,238.17 | ---------- | ---------- | ---------- |
| 68,637.11 | 226.25 | 14,065.00 | 82,928.36 | 68,637.11 | 2,777.43 | ---------- | 2,777.43 |
| 29,580.83 | 126.79 | 5,428.00 | 35,135.62 | 15,430.83 | ---------- | ---------- | ---------- |

TABLE V. SUMMARY OF

| COUNTIES | A. Current Expense Fund | | | | | |
|---|---|---|---|---|---|---|
| | 61 General Control | 62 Instructional Service | 63 Operation | 64 Maintenance | 65 Fixed Charges | 66 Auxiliary Agencies |
| **Swain** | $ 7,455.47 | $ 78,762.56 | $ 6,819.34 | ---------- | $ 427.75 | $ 81,439.70 |
| **Transylvania** | 6,112.83 | 90,544.45 | 6,682.41 | $ 3,024.08 | 1,559.17 | 9,226.89 |
| **Tyrrell** | 3,567.22 | 34,171.23 | 1,725.81 | 1,319.62 | 373.04 | 5,926.58 |
| **Union** | 11,479.12 | 272,058.38 | 18,287.72 | 8,233.50 | 4,143.63 | 115,077.61 |
| Rural | 7,304.38 | 222,494.76 | 13,719.89 | 6,808.92 | 3,562.36 | 112,574.97 |
| Monroe | 4,174.74 | 49,563.62 | 4,567.83 | 1,424.58 | 581.27 | 2,502.64 |
| **Vance** | 7,998.66 | 154,965.20 | 16,065.82 | 9,752.21 | 2,445.96 | 106,350.72 |
| Rural | 5,528.66 | 87,795.61 | 6,770.72 | 4,420.99 | 686.02 | 106,050.72 |
| Henderson | 2,470.00 | 67,169.59 | 9,295.10 | 5,331.22 | 1,759.94 | 300.00 |
| **Wake** | 51,803.71 | 741,403.37 | 81,606.40 | 26,127.51 | 9,885.93 | 94,965.18 |
| Rural | 27,758.89 | 359,087.11 | 34,684.61 | 13,447.91 | 6,331.82 | 51,501.63 |
| Raleigh | 20,647.13 | 358,076.79 | 43,526.34 | 11,496.15 | 3,118.85 | 38,815.31 |
| Wake Forest | 3,397.69 | 24,239.47 | 3,395.45 | 1,183.45 | 435.26 | 4,648.24 |
| **Warren** | 6,695.81 | 127,340.12 | 11,615.14 | 9,305.20 | 2,667.18 | 57,884.36 |
| **Washington** | 10,058.43 | 77,040.24 | 5,497.83 | 2,797.79 | 916.73 | 8,133.53 |
| Rural | 7,107.22 | 55,571.64 | 3,488.78 | 2,190.39 | 766.73 | 8,133.53 |
| Plymouth | 2,951.21 | 21,468.60 | 2,009.05 | 607.40 | 150.00 | ---------- |
| **Watauga** | 3,635.05 | 78,001.97 | 5,338.96 | 1,722.87 | 318.20 | 14,105.73 |
| **Wayne** | 23,676.33 | 360,016.03 | 36,858.84 | 9,294.88 | 10,338.11 | 227,306.08 |
| Rural | 10,721.64 | 169,527.88 | 13,556.20 | 6,311.97 | 5,885.36 | 135,740.66 |
| Dobbersville | 48.70 | 2,081.70 | 78.51 | 80.67 | ---------- | 933.25 |
| Fremont | 3,091.93 | 22,092.04 | 2,346.45 | 577.73 | 121.22 | 5,263.87 |
| Goldsboro | 5,717.12 | 137,214.80 | 17,618.48 | 2,029.71 | 3,559.53 | 85,070.98 |
| Mt. Olive | 4,096.94 | 29,099.61 | 3,259.20 | 294.80 | 772.00 | 297.32 |
| **Wilkes** | 11,566.59 | 190,324.86 | 9,651.70 | 4,860.65 | 1,579.31 | 15,252.38 |
| Rural | 7,108.49 | 160,319.30 | 6,936.20 | 4,400.07 | 1,073.08 | 14,855.94 |
| North Wilkesboro | 4,458.10 | 30,005.56 | 2,715.50 | 460.58 | 506.23 | 396.44 |
| **Wilson** | 11,624.50 | 313,149.55 | 33,225.90 | 9,602.82 | 7,807.05 | 37,107.34 |
| Rural | 9,791.24 | 143,845.28 | 13,552.14 | 5,523.19 | 4,569.25 | 28,636.89 |
| Elm City | ---------- | 30,395.26 | 2,865.50 | 534.28 | 1,235.36 | 3,463.04 |
| Lucama | ---------- | 22,174.76 | 2,072.42 | 639.50 | 812.84 | 3,155.99 |
| Wilson | 1,833.26 | 116,734.25 | 14,735.84 | 2,905.85 | 1,189.60 | 1,851.42 |
| **Yadkin** | 3,557.86 | 93,039.40 | 4,686.97 | 2,620.93 | 528.19 | 2,538.55 |
| Rural | 3,557.86 | 84,628.36 | 4,200.49 | 2,546.00 | 528.19 | 2,538.55 |
| East Bend | ---------- | 8,411.04 | 486.48 | 74.93 | ---------- | ---------- |
| **Yancey** | 4,210.15 | 91,942.67 | 3,588.02 | 2,305.63 | 311.85 | 6,593.16 |
| **North Carolina** | $1,342,324.42 | $21,374,348.17 | $1,765,018.26 | $ 826,165.37 | $ 359,245.42 | $6,292,728.50 |
| Rural | 803,579.08 | 13,525,725.31 | 972,240.78 | 532,740.85 | 256,960.21 | 5,270,477.13 |
| Charter | 538,745.34 | 7,848,622.86 | 792,777.48 | 293,424.52 | 102,285.21 | 1,022,251.37 |

EXPENDITURES BY FUNDS, 1928-1929—*Continued*

| Total Current Expense Fund | B Total Capital Outlay Fund 68 | C Total Debt Service Fund 69 | Total Expenditures A, B, C. | Net C. E. Expenditures A less 668 | Net C. E. Expenditures Colored | Net C. O. Expenditures Colored | Net A and B Expenditures Colored |
|---|---|---|---|---|---|---|---|
| $ 174,904.82 | $ 6,093.57 | $ 13,528.58 | $ 194,526.97 | $ 98,357.82 | $ 970.55 | ---------- | $ 979.55 |
| 117,149.83 | 11,939.00 | 15,780.64 | 144,869.47 | 117,149.83 | 6,388.10 | $ 46.00 | 6,434.10 |
| 47,083.50 | 9,111.21 | 6,569.33 | 62,764.04 | 47,083.50 | 8,046.39 | 100.00 | 8,146.39 |
| 429,279.96 | 186,500.06 | 44,084.88 | 659,864.90 | 337,878.59 | 31,106.31 | 204.60 | 31,310.91 |
| 366,465.28 | 185,745.28 | 28,405.84 | 580,616.40 | 276,712.78 | 20,436.98 | ---------- | 20,436.98 |
| 62,814.68 | 754.78 | 15,679.04 | 79,248.50 | 61,165.81 | 10,669.33 | 204.60 | 10,873.93 |
| 297,578.57 | 11,467.15 | 72,008.12 | 381,053.84 | 220,654.75 | 37,544.24 | 238.50 | 37,782.74 |
| 211,252.72 | 11,467.15 | 49,091.37 | 271,811.24 | 134,328.90 | 25,527.84 | 238.50 | 25,766.34 |
| 86,325.85 | ---------- | 22,916.75 | 109,242.60 | 86,325.85 | 12,016.40 | ---------- | 12,016.40 |
| 1,005,792.10 | 910,717.73 | 479,708.02 | 2,396,217.85 | 998,918.78 | 223,318.94 | 29,931.23 | 253,250.17 |
| 492,811.97 | 108,480.57 | 116,937.59 | 718,230.13 | 492,811.97 | 107,108.69 | 2,915.38 | 110,024.07 |
| 475,680.57 | 797,679.20 | 358,442.43 | 1,631,802.20 | 472,430.57 | 109,192.81 | 27,015.85 | 136,208.66 |
| 37,299.56 | 4,557.96 | 4,328.00 | 46,185.52 | 33,676.24 | 7,017.44 | ---------- | 7,017.44 |
| 215,507.81 | 2,795.70 | 22,150.20 | 240,453.71 | 180,207.81 | 57,469.69 | 406.36 | 57,876.05 |
| 104,444.55 | 6,005.95 | 18,041.30 | 128,491.80 | 103,030.17 | 25,939.04 | 597.40 | 26,536.44 |
| 77,258.29 | 6,005.95 | 14,811.66 | 98,075.90 | 75,843.91 | 19,095.89 | 597.40 | 19,693.29 |
| 27,186.26 | ---------- | 3,229.64 | 30,415.90 | 27,186.26 | 6,843.15 | ---------- | 6,843.15 |
| 103,122.78 | 4,605.12 | 46,161.00 | 153,888.90 | 98,122.78 | 726.35 | ---------- | 726.35 |
| 667,490.27 | 103,610.00 | 115,999.72 | 887,099.99 | 495,710.27 | 106,275.61 | 9,516.77 | 115,792.38 |
| 341,743.71 | 92,737.47 | 36,047.37 | 470,528.55 | 249,743.71 | 39,230.16 | 5,130.00 | 44,360.16 |
| 3,222.83 | ---------- | ---------- | 3,222.83 | 2,442.83 | ---------- | ---------- | ---------- |
| 33,493.24 | 4,260.23 | 8,852.37 | 46,605.84 | 30,993.24 | 6,952.92 | 4,022.19 | 10,975.11 |
| 251,210.62 | 6,410.06 | 61,659.44 | 319,280.12 | 174,710.62 | 49,083.77 | 162.34 | 49,246.11 |
| 37,819.87 | 202.24 | 9,440.54 | 47,462.65 | 37,819.87 | 11,008.76 | 202.24 | 11,211.00 |
| 233,235.49 | 9,536.52 | 27,587.74 | 270,359.75 | 233,235.49 | 18,520.46 | 125.00 | 18,645.46 |
| 194,693.08 | 8,478.05 | 15,454.84 | 218,625.97 | 194,693.08 | 15,882.99 | 125.00 | 16,007.99 |
| 38,542.41 | 1,058.47 | 12,132.90 | 51,733.78 | 38,542.41 | 2,637.47 | ---------- | 2,637.47 |
| 412,517.16 | 45,040.71 | 258,921.39 | 716,479.26 | 412,517.16 | 58,062.15 | 18,895.79 | 76,957.94 |
| 205,917.99 | 23,685.07 | 258,921.39 | 488,524.45 | 205,917.99 | 25,517.46 | 3,815.70 | 29,333.16 |
| 38,493.44 | 3,027.50 | ---------- | 41,520.94 | 38,493.44 | 4,634.33 | 1,442.95 | 6,077.28 |
| 28,855.51 | 222.05 | ---------- | 29,077.56 | 28,855.51 | 2,494.36 | ---------- | 2,494.36 |
| 139,250.22 | 18,106.09 | ---------- | 157,356.31 | 139,250.22 | 25,416.00 | 13,637.14 | 39,053.14 |
| 106,971.90 | 3,139.95 | 14,492.89 | 124,604.74 | 106,821.90 | 4,118.67 | ---------- | 4,118.67 |
| 97,999.45 | 2,989.95 | 13,328.29 | 114,317.69 | 97,849.45 | 4,118.67 | ---------- | 4,118.67 |
| 8,972.45 | 150.00 | 1,164.00 | 10,287.05 | 8,972.45 | ---------- | ---------- | ---------- |
| 109,451.48 | 781.46 | 7,913.94 | 118,146.88 | 108,950.71 | 663.25 | ---------- | 663.25 |
| $31,959,830.14 | $9,236,299.44 | $8,959,853.11 | $50,155,982.69 | $27,961,531.85 | $4,086,791.79 | $1,013,861.02 | $5,100,652.81 |
| 21,361,723.36 | 4,351,680.26 | 5,761,767.49 | 31,475,171.11 | 18,155,279.44 | 2,455,587.37 | 323,880.01 | 2,779,467.38 |
| 10,598,106.78 | 4,884,619.18 | 3,198,085.62 | 18,680,811.58 | 9,806,252.41 | 1,631,204.42 | 689,981.01 | 2,321,185.43 |

TABLE VI. EXPENDITURES FOR

| Counties | Superintendent's Office Expense | | | | Board of Education | Treasurer |
|---|---|---|---|---|---|---|
| | 611-619 Salaries | 612 Travel | 613 Clerical Assistants | 614 Communication, Printing | 615 Per Diem and Travel | 616 Salary or Commission |
| Alamance | $ 14,499.93 | $ 1,159.95 | $ 5,100.00 | $ 3,011.07 | $ 557.40 | |
| Rural | 3,500.00 | 750.00 | 1,560.00 | 1,121.03 | 557.40 | |
| Burlington | 4,500.00 | 383.45 | 2,580.00 | 1,020.76 | | |
| Graham | 3,000.00 | 26.50 | 960.00 | 349.43 | | |
| Haw River | | | | 121.84 | | |
| Mebane | 3,499.93 | | | 398.01 | | |
| Alexander | 2,400.00 | 600.00 | 900 00 | 161.61 | 238.80 | |
| Alleghany | 1,800.00 | 60.45 | | 180.78 | 187.00 | |
| Anson | 7,499.91 | 357.80 | 1,535.30 | 906.54 | 563.30 | $ 25.00 |
| Rural | 3,499.95 | 298.30 | 999.96 | 645.35 | 523.05 | |
| Morven | | 25.00 | | 37.84 | | 25.00 |
| Wadesboro | 3,999.96 | 34.50 | 535.34 | 223.35 | 40.25 | |
| Ashe | 2,400.00 | 600.00 | | 466.76 | 595.50 | |
| Avery | 3,500.00 | 500.00 | | 300.00 | 288.30 | |
| Beaufort | 6,500 00 | 1,093.88 | 2,800.00 | 1,473.43 | 563.10 | 427.12 |
| Rural | 3,000.00 | 919.08 | 1,500.00 | 881.34 | 563.10 | 427.12 |
| Washington | 3,500.00 | 174.80 | 1,300.00 | 592.09 | | |
| Bertie | 3,500.00 | 810.49 | 1,200.00 | 378.16 | 310.90 | 3,783.04 |
| Bladen | 2,500.00 | 500.00 | 960.00 | 532.38 | 386.10 | |
| Brunswick | 2,749.92 | 505.91 | 1,200.00 | 466.49 | 383.70 | |
| Buncombe | 17,000.00 | 310.97 | 24,572.15 | 4,822.18 | 1,760.00 | 1,099.54 |
| Rural | 6,000.00 | 100.97 | 8,299.80 | 3,002.26 | 1,760.00 | 1,099.54 |
| Asheville | 11,000.00 | 210.00 | 16,272.35 | 1,819.92 | | |
| Burke | 9,499.94 | 1,371.00 | 917.50 | 851.47 | 600.49 | 633.00 |
| Rural | 3,499.94 | 627.00 | 917.50 | 540.84 | 600.49 | |
| Glen Alpine | 2,400.00 | 16.00 | | 250.63 | | 431.70 |
| Morganton | 3,600.00 | 728.00 | | 60.00 | | 201.30 |
| Cabarrus | 7,200.00 | 600.00 | 2,505.00 | 743.16 | 203.80 | 275.00 |
| Rural | 3,600.00 | 600.00 | 1,500.00 | 244.35 | 203.80 | 225.00 |
| Concord | 3,600.00 | | 1,005.00 | 498.81 | | 50.00 |
| Caldwell | 10,437.43 | 918.25 | 770.00 | 1,768.37 | 323.20 | 650.00 |
| Rural | 3,499.96 | 807.61 | | 1,008.47 | 323.20 | 300.00 |
| Granite Falls | 2,604.14 | 12.00 | | 251.33 | | |
| Lenoir | 4,333.33 | 98.64 | 770.00 | 508.57 | | 350.00 |
| Camden | 1,800.00 | 300.00 | 25.00 | 98.70 | 236.10 | |
| Carteret | 9,470.78 | 362.98 | 2,292.75 | 1,538.24 | 391.98 | |
| Rural | 3,300.00 | 337.98 | 1,342.75 | 764.61 | 391.98 | |
| Beaufort | 2,750.00 | | 320.00 | 424.92 | | |
| Morehead City | 3,420.78 | 25.00 | 630.00 | 348.71 | | |
| Caswell | 3,000.00 | 269.73 | 780.00 | 218.30 | 220.22 | |
| Catawba | 10,800.00 | 1,204.34 | 2,673.50 | 1,223.43 | 404.00 | |
| Rural | 3,500.00 | 1,104.67 | 2,022.00 | 541.41 | 404.00 | |
| Hickory | 4,300.00 | 99.67 | 651.50 | 606.15 | | |
| Newton | 3,000.00 | | | 75.87 | | |
| Chatham | 3,000.00 | | 720.00 | 296.94 | 448.00 | |
| Cherokee | 7,324.98 | 175.50 | 639.00 | 314.73 | 339.50 | 452.00 |
| Rural | 1,800.00 | 139.50 | 600.00 | 134.17 | 288.10 | |
| Andrews | 3,000.00 | 36.00 | 39.00 | 46.66 | 51 40 | 240.00 |
| Murphy | 2,524.98 | | | 133.90 | | 212.00 |
| Chowan | 5,840.00 | 235.74 | | 532.14 | 363.95 | 210.00 |
| Rural | 2,600.00 | 213.83 | | 398.71 | 363.95 | |
| Edenton | 3,240.00 | 21.91 | | 133.43 | | 210.00 |
| Clay | 2,100.00 | 120.87 | | 158.42 | 244.00 | |

GENERAL CONTROL, 1928-1929

| Public Welfare | | Audit | Other | | | |
|---|---|---|---|---|---|---|
| 617 Salary | 617 Travel | 618-1 | 618-2 Elections Attorney Fees | Total 61 General Control | Total 61 White | Total 61 Colored |
| ---------- | ---------- | $ 2,665.72 | $ 359.95 | $ 27,354.02 | $ 22,060.35 | $ 5,293.67 |
| ---------- | ---------- | 1,720.81 | 300.00 | 9,509.24 | 6,656.47 | 2,852.77 |
| ---------- | ---------- | 750.26 | 59.95 | 9,294.42 | 8,736.76 | 557.66 |
| ---------- | ---------- | 135.45 | ---------- | 4,471.38 | 3,577.10 | 894.28 |
| ---------- | ---------- | 59.20 | ---------- | 181.04 | 166.56 | 14.48 |
| ---------- | ---------- | ---------- | ---------- | 3,897.94 | 2,923.46 | 974.48 |
| ---------- | ---------- | 175.00 | 131.60 | 4,607.01 | 4,238.45 | 368.56 |
| ---------- | ---------- | 110.00 | ---------- | 2,338.23 | 2,244.70 | 93.53 |
| $ 1,200.00 | $ 201.02 | 575.00 | 333.42 | 13,197.29 | 6,364.71 | 6,832.58 |
| 1,200.00 | 201.02 | 500.00 | 125.00 | 7,992.63 | 3,436.83 | 4,555.80 |
| ---------- | ---------- | ---------- | 96.82 | 184.66 | 66.48 | 118.18 |
| ---------- | ---------- | 75.00 | 111.60 | 5,020.00 | 2,861.40 | 2,158.60 |
| ---------- | ---------- | 500.00 | 150.00 | 4,712.26 | 4,570.89 | 141.37 |
| ---------- | ---------- | 300.00 | ---------- | 4,888.30 | 4,741.65 | 146.65 |
| 300.00 | 200.00 | 1,271.19 | 338.75 | 14,967.47 | 9,491.38 | 5,476.09 |
| 300.00 | 200.00 | 650.00 | 338.75 | 8,779.39 | 5,531.01 | 3,248.38 |
| ---------- | ---------- | 621.19 | ---------- | 6,188.08 | 3,960.37 | 2,227.71 |
| 400.00 | ---------- | 250.00 | 154.97 | 10,787.56 | 4,315.02 | 6,472.54 |
| ---------- | ---------- | 200.00 | 387.50 | 5,465.98 | 2,896.97 | 2,569.01 |
| 600.00 | 92.28 | 729.30 | 851.63 | 7,579.23 | 4,623.32 | 2,955.91 |
| 6,000.00 | 1,000.00 | 2,341.93 | 448.12 | 59,354.89 | 48,061.88 | 11,293.01 |
| 1,200.00 | 300.00 | 2,000.00 | 448.12 | 24,210.69 | 22,758.05 | 1,452.64 |
| 4,800.00 | 700.00 | 341.93 | ---------- | 35,144.20 | 25,303.83 | 9,840.37 |
| 900.00 | 129.53 | 1,625.05 | 263.50 | 16,791.48 | 14,887.50 | 1,903.98 |
| ---------- | ---------- | 1,219.40 | 200.00 | 7,605.17 | 6,768.60 | 836.57 |
| ---------- | ---------- | 157.90 | ---------- | 3,256.23 | 3,256.23 | ---------- |
| 900.00 | 129.53 | 247.75 | 63.50 | 5,930.08 | 4,862.67 | 1,067.41 |
| 900.00 | 300.00 | 185.00 | 574.10 | 13,486.06 | 10,841.04 | 2,645.02 |
| 900.00 | 300.00 | 125.00 | 574.10 | 8,272.25 | 6,617.85 | 1,654.40 |
| ---------- | ---------- | 60.00 | ---------- | 5,213.81 | 4,223.19 | 990.62 |
| 900.00 | 100.00 | 760.00 | 193.61 | 16,820.86 | 15,287.40 | 1,533.46 |
| 800.00 | 100.00 | 410.00 | ---------- | 7,249.24 | 6,814.29 | 434.95 |
| 100.00 | ---------- | 125.00 | ---------- | 3,092.47 | 3,030.62 | 61.85 |
| ---------- | ---------- | 225.00 | 193.61 | 6,479.15 | 5,442.49 | 1,036.66 |
| ---------- | ---------- | 75.00 | ---------- | 2,534.80 | 1,394.14 | 1,140.66 |
| 180.00 | ---------- | 83.50 | 775.77 | 15,096.00 | 12,134.52 | 2,961.48 |
| ---------- | ---------- | ---------- | 756.77 | 6,894.09 | 6,204.69 | 689.40 |
| ---------- | ---------- | 83.50 | 19.00 | 3,597.42 | 2,338.32 | 1,259.10 |
| 180.00 | ---------- | ---------- | ---------- | 4,604.49 | 3,591.51 | 1,012.98 |
| ---------- | 30.00 | 560.00 | 375.44 | 5,453.69 | 2,810.54 | 2,643.15 |
| 800.00 | 200.00 | 750.00 | 517.00 | 18,572.27 | 15,933.95 | 2,638.32 |
| 800.00 | 200.00 | 600.00 | 517.00 | 9,689.08 | 8,817.06 | 872.02 |
| ---------- | ---------- | 150.00 | ---------- | 5,807.32 | 4,471.64 | 1,335.68 |
| ---------- | ---------- | ---------- | ---------- | 3,075.87 | 2,645.25 | 430.62 |
| ---------- | 100.00 | ---------- | 156.50 | 4,721.44 | 3,021.72 | 1,699.72 |
| 900.00 | 372.16 | 250.00 | 131.21 | 10,899.08 | 10,703.08 | 196.00 |
| 900.00 | 372.16 | 150.00 | 101.00 | 4,484.93 | 4,395.23 | 89.70 |
| ---------- | ---------- | 100.00 | 30.21 | 3,543.27 | 3,436.97 | 106.30 |
| ---------- | ---------- | ---------- | ---------- | 2,870.88 | 2,870.88 | ---------- |
| ---------- | ---------- | 200.00 | 79.18 | 7,461.01 | 4,395.49 | 3,065.52 |
| ---------- | ---------- | 200.00 | 79.18 | 3,855.67 | 1,619.38 | 2,236.29 |
| ---------- | ---------- | ---------- | ---------- | 3,605.34 | 2,776.11 | 829.23 |
| ---------- | ---------- | 254.78 | 1.00 | 2,879.07 | 2,850.28 | 28.79 |

TABLE VI. EXPENDITURES FOR

| COUNTIES | Superintendent's Office Expense | | | | Board of Education | Treasurer |
|---|---|---|---|---|---|---|
| | 611-619 Salaries | 612 Travel | 613 Clerical Assistants | 614 Communication, Printing | 615 Per Diem and Travel | 616 Salary or Commission |
| **Cleveland** | $ 10,308.18 | $ 847.38 | $ 1,517.15 | $ 1,462.38 | $ 393.40 | $ 600.00 |
| Rural | 3,499.92 | 169.00 | 1,257.15 | 765.30 | 393.40 | ---------- |
| Kings Mountain | 3,208.26 | ---------- | ---------- | 255.34 | ---------- | ---------- |
| Shelby | 3,600.00 | 678.38 | 260.00 | 441.74 | ---------- | 600.00 |
| **Columbus** | 3,000.00 | 600.00 | 2,565.85 | 791.84 | 599.90 | ---------- |
| **Craven** | 7,400.00 | 760.00 | 3,508.00 | 1,291.07 | 515.22 | 539.50 |
| Rural | 3,600.00 | 760.00 | 2,820.00 | 829.32 | 515.22 | 100.00 |
| New Bern | 3,800.00 | ---------- | 688.00 | 461.75 | ---------- | 439.50 |
| **Cumberland** | 11,150.00 | 1,309.57 | 2,032.50 | 898.64 | 378.80 | 1,785.45 |
| Rural | 6,900.00 | 1,166.67 | 1,507.50 | 610.84 | 378.80 | 1,185.45 |
| Fayetteville | 4,250.00 | 142.90 | 525.00 | 287.80 | ---------- | 600.00 |
| **Currituck** | 3,500.00 | 420.86 | 1,000.00 | 140.44 | 244.20 | ---------- |
| **Dare** | 2,400.00 | 250.00 | ---------- | 61.98 | 130.50 | 259.00 |
| **Davidson** | 11,199.93 | 809.57 | 2,851.50 | 899.29 | 818.60 | 300.00 |
| Rural | 3,600.00 | 650.00 | 1,500.00 | 379.00 | 818.60 | ---------- |
| Lexington | 3,999.99 | 145.00 | 900.00 | 243.45 | ---------- | 300.00 |
| Thomasville | 3,600.00 | 14.57 | 451.50 | 276.84 | ---------- | ---------- |
| **Davie** | 4,874.88 | 30.40 | 1,005.75 | 229.81 | 188.60 | 800.00 |
| Rural | 2,400.00 | 30.40 | 900.00 | 188.76 | 188.60 | 500.00 |
| Mocksville | 2,474.88 | ---------- | 105.75 | 41.05 | ---------- | 300.00 |
| **Duplin** | 4,000.00 | 600.00 | 2,226.83 | 598.00 | 550.50 | 2,500.00 |
| **Durham** | 15,924.91 | 928.29 | 5,801.55 | 2,016.54 | 898.02 | 2,300.00 |
| Rural | 4,300.00 | 366.02 | 3,085.00 | 1,087.90 | 898.02 | 2,000.00 |
| Durham | 11,624.91 | 562.27 | 2,716.55 | 928.64 | ---------- | 300.00 |
| **Edgecombe** | 8,300.00 | 429.74 | 4,280.77 | 1,567.76 | 403.00 | 200.00 |
| Rural | 5,000.00 | 341.29 | 3,605.77 | 1,166.56 | 403.00 | ---------- |
| Tarboro | 3,300.00 | 88.45 | 675.00 | 401.20 | ---------- | 200.00 |
| **Forsyth** | 15,500.00 | 867.19 | 10,376.64 | 6,864.37 | 530.70 | ---------- |
| Rural | 5,000.00 | 693.21 | 3,868.70 | 1,329.78 | 530.70 | ---------- |
| Winston-Salem | 10,500.00 | 173.98 | 6,507.94 | 5,534.59 | ---------- | ---------- |
| **Franklin** | 10,700.00 | 375.36 | 1,200.00 | 1,102.94 | 418.30 | ---------- |
| Rural | 3,600.00 | 300.00 | 1,200.00 | 826.41 | 418.30 | ---------- |
| Franklinton | 3,500.00 | 75.36 | ---------- | 263.33 | ---------- | ---------- |
| Louisburg | 3,600.00 | ---------- | ---------- | 13.20 | ---------- | ---------- |
| **Gaston** | 17,100.00 | 2,107.41 | 3,454.29 | 484.17 | 79.60 | 1,322.64 |
| Rural | 5,000.00 | 841.40 | 2,100.00 | 385.94 | 79.60 | ---------- |
| Bessemer City | 3,000.00 | ---------- | ---------- | 16.98 | ---------- | 322.68 |
| Cherryville | 3,500.00 | ---------- | ---------- | 81.25 | ---------- | ---------- |
| Gastonia | 5,600.00 | 1,266.01 | 1,354.29 | ---------- | ---------- | 999.96 |
| **Gates** | 3,000.00 | 514.40 | 576.25 | 316.13 | 298.00 | ---------- |
| **Graham** | 1,800.00 | 211.88 | 510.00 | 60.24 | 446.10 | 400.00 |
| **Granville** | 7,250.00 | 300.00 | 600.00 | 291.72 | 386.60 | 652.27 |
| Rural | 3,500.00 | 300.00 | 600.00 | 207.72 | 386.60 | ---------- |
| Oxford | 3,750.00 | ---------- | ---------- | 84.00 | ---------- | 652.27 |
| **Greene** | 3,500.00 | 500.00 | 1,200.00 | 497.42 | 393.15 | ---------- |
| **Guilford** | 17,500.00 | 1,621.96 | 9,876.84 | 9,534.25 | 1,382.90 | ---------- |
| Rural | 5,400.00 | 1,064.50 | 3,530.00 | 1,015.54 | 1,382.90 | ---------- |
| Greensboro | 5,500.00 | 267.58 | 3,246.84 | 4,917.20 | ---------- | ---------- |
| High Point | 6,600.00 | 289.88 | 3,100.00 | 3,601.51 | ---------- | ---------- |
| **Halifax** | 18,833.22 | 1,406.52 | 4,453.98 | 2,944.72 | 363.00 | 210.00 |
| Rural | 4,500.00 | 1,163.87 | 2,247.00 | 1,545.67 | 363.00 | ---------- |
| Enfield | 3,000.00 | 3.50 | ---------- | 75.83 | ---------- | 110.00 |
| Roanoke Rapids | 5,599.92 | 183.33 | 2,056.98 | 666.19 | ---------- | ---------- |
| Scotland Neck | 2,733.30 | 32.62 | 150.00 | 501.73 | ---------- | ---------- |
| Weldon | 3,000.00 | 33.20 | ---------- | 155.30 | ---------- | 100.00 |

GENERAL CONTROL, 1928-1929—*Continued*

| Public Welfare | | Audit | Other | Total 61 General Control | Total 61 White | Total 61 Colored |
|---|---|---|---|---|---|---|
| 617 Salary | 617 Travel | 618-1 | 618-2 Elections Attorney Fees | | | |
| $ 600.00 | $ 250.00 | $ 1,115.00 | $ 161.74 | $ 17,255.23 | $ 13,520.33 | $ 3,734.90 |
| 600.00 | 250.00 | 965.00 | ---------- | 7,899.77 | 5,860.69 | 2,039.08 |
| ---------- | ---------- | 50.00 | ---------- | 3,513.60 | 2,810.89 | 702.71 |
| ---------- | ---------- | 100.00 | 161.74 | 5,841.86 | 4,848.75 | 993.11 |
| ---------- | ---------- | 250.00 | 843.50 | 8,651.09 | 5,796.23 | 2,854.86 |
| 2,100.00 | 400.00 | 15.00 | ---------- | 16,528.79 | 9,093.99 | 7,434.80 |
| 2,100.00 | 400.00 | ---------- | ---------- | 11,124.54 | 6,229.74 | 4,894.80 |
| ---------- | ---------- | 15.00 | ---------- | 5,404.25 | 2,864.25 | 2,540.00 |
| 1,200.00 | 279.02 | 1,434.33 | 719.82 | 21,188.13 | 12,144.24 | 9,043.89 |
| 1,200.00 | 279.02 | 959.33 | 300.00 | 14,487.61 | 8,257.94 | 6,229.67 |
| ---------- | ---------- | 475.00 | 419.82 | 6,700.52 | 3,886.30 | 2,814.22 |
| ---------- | ---------- | 250.00 | ---------- | 5,555.50 | 3,499.97 | 2,055.53 |
| ---------- | ---------- | 360.00 | 24.00 | 3,485.48 | 3,241.50 | 243.98 |
| 800.00 | 187.18 | 500.00 | 1,564.29 | 19,930.42 | 17,688.04 | 2,242.38 |
| 800.00 | 187.18 | 500.00 | 1,464.29 | 9,899.07 | 9,305.13 | 593.94 |
| ---------- | ---------- | ---------- | 100.00 | 5,688.44 | 4,778.29 | 910.15 |
| ---------- | ---------- | ---------- | ---------- | 4,342.91 | 3,604.62 | 738.29 |
| 800.00 | 193.74 | 400.00 | 211.25 | 8,734.43 | 6,935.60 | 1,798.83 |
| 800.00 | 193.74 | 350.00 | 43.16 | 5,594.66 | 4,643.57 | 951.09 |
| ---------- | ---------- | 50.00 | 168.09 | 3,139.77 | 2,292.03 | 847.74 |
| 900.00 | 100.00 | 600.00 | 900.00 | 12,975.33 | 8,044.71 | 4,930.62 |
| 1,500.00 | 89.58 | 4,029.10 | 500.00 | 33,987.99 | 22,508.13 | 11,479.86 |
| ---------- | 89.58 | 1,538.00 | 500.00 | 13,864.52 | 9,427.87 | 4,436.65 |
| 1,500.00 | ---------- | 2,491.10 | ---------- | 20,123.47 | 13,080.26 | 7,043.21 |
| 900.00 | 350.00 | 1,300.00 | 105.00 | 17,836.27 | 7,307.40 | 10,528.87 |
| 900.00 | 350.00 | 1,150.00 | 105.00 | 13,021.62 | 4,948.22 | 8,073.40 |
| ---------- | ---------- | 150.00 | ---------- | 4,814.65 | 2,359.18 | 2,455.47 |
| 2,100.00 | 300.00 | 600.00 | 3,953.38 | 41,092.28 | 29,782.39 | 11,309.89 |
| 2,100.00 | 300.00 | 600.00 | 3,044.63 | 17,467.02 | 15,370.98 | 2,096.04 |
| ---------- | ---------- | ---------- | 908.75 | 23,625.26 | 14,411.41 | 9,213.85 |
| 600.00 | 150.00 | 247.61 | 231.00 | 15,025.21 | 7,730.06 | 7,295.15 |
| 600.00 | 150.00 | 247.61 | 175.00 | 7,517.32 | 4,284.87 | 3,232.45 |
| ---------- | ---------- | ---------- | 56.00 | 3,894.69 | 1,674.72 | 2,219.97 |
| ---------- | ---------- | ---------- | ---------- | 3,613.20 | 1,770.47 | 1,842.73 |
| 1,200.00 | 460.00 | 535.00 | 277.56 | 27,020.67 | 22,872.27 | 4,148.40 |
| 1,200.00 | 460.00 | 225.00 | 130.00 | 10,421.94 | 8,650.21 | 1,771.73 |
| ---------- | ---------- | ---------- | 110.00 | 3,449.66 | 2,690.73 | 758.93 |
| ---------- | ---------- | 100.00 | 37.56 | 3,718.81 | 3,421.31 | 297.50 |
| ---------- | ---------- | 210.00 | ---------- | 9,430.26 | 8,110.02 | 1,320.24 |
| ---------- | ---------- | 250.00 | 75.50 | 5,030.28 | 2,515.14 | 2,515.14 |
| ---------- | ---------- | ---------- | 319.92 | 3,748.14 | 3,748.14 | ---------- |
| ---------- | 10.00 | 330.50 | 477.65 | 10,298.74 | 5,680.06 | 4,618.68 |
| ---------- | 10.00 | 290.50 | 477.65 | 5,772.47 | 2,828.51 | 2,943.96 |
| ---------- | ---------- | 40.00 | ---------- | 4,526.27 | 2,851.55 | 1,674.72 |
| ---------- | 300.00 | 500.00 | 815.39 | 7,705.96 | 4,007.10 | 3,698.86 |
| 5,174.16 | 654.76 | 3,156.45 | 3,185.56 | 52,086.88 | 40,144.56 | 11,942.32 |
| 900.00 | 358.26 | 300.00 | 1,219.30 | 15,170.50 | 12,591.52 | 2,578.98 |
| 3,274.16 | 211.60 | 2,617.10 | 1,966.26 | 22,000.74 | 15,620.53 | 6,380.21 |
| 1,000.00 | 84.90 | 239.35 | ---------- | 14,915.64 | 11,932.51 | 2,983.13 |
| 1,200.00 | 200.00 | 971.95 | 1,379.99 | 31,963.38 | 15,967.10 | 15,996.28 |
| 1,200.00 | 200.00 | 212.50 | 740.27 | 12,162.31 | 2,797.33 | 9,364.98 |
| ---------- | ---------- | ---------- | 193.10 | 3,382.43 | 1,758.87 | 1,623.56 |
| ---------- | ---------- | 609.45 | ---------- | 9,115.87 | 7,383.86 | 1,732.01 |
| ---------- | ---------- | 50.00 | 446.62 | 3,914.27 | 2,231.13 | 1,683.14 |
| ---------- | ---------- | 100.00 | ---------- | 3,388.50 | 1,795.91 | 1,592.59 |

TABLE VI. EXPENDITURES FOR

| COUNTIES | Superintendent's Office Expense | | | | Board of Education | Treasurer |
|---|---|---|---|---|---|---|
| | 611-619 Salaries | 612 Travel | 613 Clerical Assistants | 614 Communication, Printing | 615 Per Diem and Travel | 616 Salary or Commission |
| **Harnett** | $ 3,500.00 | $ 500.00 | $ 1,396.79 | $ 2,064.90 | $ 364.15 | |
| **Haywood** | 7,399.92 | 471.42 | 727.50 | 783.26 | 830.91 | |
| Rural | 3,499.92 | 430.42 | | 585.58 | 830.91 | |
| Canton | 3,900.00 | 41.00 | 727.50 | 197.68 | | |
| **Henderson** | 7,699.92 | 636.00 | 3,679.98 | 1,385.07 | 385.20 | |
| Rural | 3,499.92 | 561.00 | 1,500.00 | 683.40 | 385.20 | |
| Hendersonville | 4,200.00 | 75.00 | 2,179.98 | 701.67 | | |
| **Hertford** | 2,400.00 | 199.97 | | 404.54 | 319.80 | |
| **Hoke** | 2,750.00 | 250.00 | | 269.25 | 67.80 | $ 1,200.00 |
| **Hyde** | 2,499.96 | 500.04 | | 201 39 | 279.75 | |
| **Iredell** | 10,849.92 | 522.78 | 3,715.00 | 1,346.73 | 655.80 | 900.00 |
| Rural | 3,499.92 | 34.00 | 1,633.00 | 628.63 | 655.80 | |
| Mooresville | 3,600.00 | 38.78 | 582.00 | 295.02 | | 300.00 |
| Statesville | 3,750.00 | 450.00 | 1,500.00 | 423.08 | | 600.00 |
| **ackson** | 3,000.00 | 470.34 | 1,200.00 | 589.89 | 78.60 | |
| **Johnston** | 6,700.00 | 1,506.83 | 2,569.90 | 1,201.51 | 495.00 | |
| Rural | 4,000.00 | 1,506.83 | 2,469.90 | 1,128.25 | 495.00 | |
| Benson | 2,700.00 | | 100.00 | 73.26 | | |
| **Jones** | 2,799.96 | 399.96 | 960.00 | 155.34 | 213.90 | |
| **Lee** | 4,119.92 | 620.37 | 840.00 | 817.13 | 326.10 | 25.00 |
| Rural | 2,000.00 | 518.87 | 600.00 | 239.66 | 326.10 | |
| Sanford | 2,119.92 | 101.50 | 240.00 | 577.47 | | 25.00 |
| **Lenoir** | 8,999.96 | 542.40 | 3,648.75 | 1,428.08 | 365.25 | |
| Rural | 3,999.96 | 508.82 | 1,998.75 | 1,006.22 | 365.25 | |
| Kinston | 5,000.00 | 33.58 | 1,650.00 | 421.86 | | |
| **Lincoln** | 6,600.00 | 622.45 | 1,630.00 | 575.13 | 423.30 | |
| Rural | 3,000.00 | 622.45 | 1,080.00 | 304.56 | 395.80 | |
| Lincolnton | 3,600.00 | | 550.00 | 270.57 | 27.50 | |
| **Macon** | 3,000.00 | 223.20 | | 66.96 | 209.40 | |
| **Madison** | 3,000.00 | 192.11 | 300.00 | 353.69 | 660.40 | |
| **Martin** | 4,200.00 | 269.83 | 1,632.00 | 856.73 | 537.40 | 600.00 |
| **McDowell** | 6,999.92 | 551.96 | 1,798.15 | 869.56 | 261.12 | 100.00 |
| Rural | 3,499.92 | 551.96 | 1,267.50 | 427.72 | 261.12 | |
| Marion | 3,500.00 | | 530.65 | 441.84 | | 100.00 |
| **Mecklenburg** | 12,399.84 | 1,000.20 | 8,828.29 | 3,235.72 | 619.20 | 5,400.00 |
| Rural | 6,000.00 | 604.29 | 3,399.98 | 1,937.35 | 619.20 | 1,200.00 |
| Charlotte | 6,399.84 | 395.91 | 5,353.37 | 1,298.37 | | 4,200.00 |
| Davidson | | | 74.94 | | | |
| **Mitchell** | 3,500.00 | 591.50 | | 427.14 | 317.40 | |
| **Montgomery** | 3,500.00 | 530.64 | 700.00 | 748.95 | 199.80 | 2,750.00 |
| **Moore** | 12,799.98 | 825.00 | 2,674.50 | 1,071.48 | 428.20 | 300.00 |
| Rural | 3,000.00 | 600.00 | 2,449.50 | 478.95 | 428.20 | |
| Aberdeen | 3,300.00 | | 225.00 | 182.73 | | |
| Carthage | 2,999.98 | | | 68.19 | | |
| Southern Pines | 3,500.00 | 225.00 | | 321.86 | | 300.00 |
| Vass | | | | 19.75 | | |
| **Nash** | 10,900.03 | 1,082.70 | 4,307.50 | 1,976.37 | 1,109.02 | 900.00 |
| Rural | 3,500.00 | 500.00 | 3,277.50 | 758.29 | 1,109.02 | |
| Rocky Mount | 4,200.00 | 582.70 | 1,030.00 | 1,125.82 | | 900.00 |
| Sharpsburg | | | | | | |
| Spring Hope | 3,200.03 | | | 92.26 | | |
| **New Hanover** | 5,400.00 | 820.34 | 4,500.00 | 569.70 | | 1,371.42 |
| Rural | 1,800.00 | 273.44 | 1,500.00 | 189.90 | | 457.14 |
| Wilmington | 3,600.00 | 546.90 | 3,000.00 | 379.80 | | 914.28 |

GENERAL CONTROL, 1928-1929—*Continued*

| Public Welfare | | Audit | Other | Total 61 General Control | Total 61 White | Tota 61 Colored |
|---|---|---|---|---|---|---|
| 617 Salary | 617 Travel | 618-1 | 618-2 Elections Attorney Fees | | | |
| $ 1,800.00 | $ 573.19 | $ 400.00 | $ 182.76 | $ 10,781.79 | $ 7,439.44 | $ 3,342.35 |
| 600.00 | 199.98 | 790.00 | 175.00 | 11,977.99 | 11,765.84 | 212.15 |
| 600.00 | 199.98 | 750.00 | 175.00 | 7,071.81 | 6,859.66 | 212.15 |
| ---------- | ---------- | 40.00 | ---------- | 4,906.18 | 4,906.18 | ---------- |
| ---------- | ---------- | 382.40 | 100.00 | 14,268.57 | 12,312.91 | 1,955.66 |
| ---------- | ---------- | 250.00 | 100.00 | 6,979.52 | 6,700.34 | 279.18 |
| ---------- | ---------- | 132.40 | ---------- | 7,289.05 | 5,612.57 | 1,676.48 |
| 150.00 | ---------- | 500.00 | 438.12 | 4,412.43 | 1,290.60 | 3,121.83 |
| ---------- | ---------- | 125.00 | ---------- | 4,662.05 | 1,771.58 | 2,890.47 |
| ---------- | ---------- | 115.00 | ---------- | 3,596.14 | 2,121.72 | 1,474.42 |
| 1,350.00 | 300.00 | 1,094.50 | 819.91 | 21,554.64 | 17,527.50 | 4,027.14 |
| 900.00 | 300.00 | 461.00 | 587.34 | 8,699.69 | 6,872.76 | 1,826.93 |
| ---------- | ---------- | 247.25 | 169.32 | 5,232.37 | 4,709.13 | 523.24 |
| 450.00 | ---------- | 386.25 | 63.25 | 7,622.58 | 5,945.61 | 1,676.97 |
| ---------- | ---------- | 200.00 | ---------- | 5,538.83 | 5,372.67 | 166.16 |
| 1,200.00 | 397.13 | 1,684.53 | 1,757.25 | 17,512.15 | 13,543.83 | 3,968.32 |
| 1,200.00 | 397.13 | 1,584.53 | 1,757.25 | 14,538.89 | 11,194.95 | 3,343.94 |
| ---------- | ---------- | 100.00 | ---------- | 2,973.26 | 2,348.88 | 624.38 |
| ---------- | ---------- | 200.00 | 115.00 | 4,844.16 | 2,712.73 | 2,131.43 |
| ---------- | 250.00 | 250.00 | 353.60 | 7,602.12 | 5,668.70 | 1,933.42 |
| ---------- | 250.00 | 250.00 | 311.70 | 4,496.33 | 2,562.91 | 1,933.42 |
| ---------- | ---------- | ---------- | 41.90 | 3,105.79 | 3,105.79 | ---------- |
| 900.00 | 137.50 | 935.42 | 296.60 | 17,253.96 | 10,155.98 | 7,097.98 |
| 900.00 | 137.50 | 606.75 | 296.60 | 9,819.85 | 5,695.51 | 4,124.34 |
| ---------- | ---------- | 328.67 | ---------- | 7,434.11 | 4,460.47 | 2,973.64 |
| ---------- | ---------- | 532.10 | 210.00 | 10,592.98 | 9,263.30 | 1,329.68 |
| ---------- | ---------- | 300.00 | 150.00 | 5,852.81 | 5,091.95 | 760.86 |
| ---------- | ---------- | 232.10 | 60.00 | 4,740.17 | 4,171.35 | 568.82 |
| ---------- | 42.50 | 350.00 | ---------- | 3,892.06 | 3,775.30 | 116.76 |
| ---------- | ---------- | 475.00 | 549.86 | 5,531.06 | 5,475.75 | 55.31 |
| ---------- | ---------- | 402.35 | 126.00 | 8,624.31 | 4,657.13 | 3,967.18 |
| 900.00 | 100.00 | 653.40 | 678.50 | 12,912.61 | 11,884.81 | 1,027.80 |
| 900.00 | 100.00 | 575.00 | 322.98 | 7,906.20 | 6,878.40 | 1,027.80 |
| ---------- | ---------- | 78.40 | 355.52 | 5,006.41 | 5,006.41 | ---------- |
| 2,400.00 | 669.26 | 2,840.00 | 4,835.91 | 42,228.42 | 29,395.31 | 12,833.11 |
| 1,200.00 | 400.00 | 1,100.00 | 298.50 | 16,759.32 | 11,563.93 | 5,195.39 |
| 1,200.00 | 269.26 | 1,740.00 | 4,537.41 | 25,394.16 | 17,775.92 | 7,618.24 |
| ---------- | ---------- | ---------- | ---------- | 74.94 | 55.46 | 19.48 |
| ---------- | ---------- | 250.00 | 163.10 | 5,249.14 | 5,233.39 | 15.75 |
| ---------- | 111.48 | 276.20 | ---------- | 8,817.07 | 6,650.13 | 2,166.94 |
| 900.00 | 300.00 | 1,868.00 | 271.21 | 21,438.37 | 12,698.48 | 8,739.89 |
| 900.00 | 300.00 | 1,200.00 | 271.21 | 9,627.86 | 6,450.67 | 3,177.19 |
| ---------- | ---------- | 258.00 | ---------- | 3,965.73 | 2,141.49 | 1,824.24 |
| ---------- | ---------- | 190.00 | ---------- | 3,258.17 | 1,987.48 | 1,270.69 |
| ---------- | ---------- | 140.00 | ---------- | 4,486.86 | 2,019.09 | 2,467.77 |
| ---------- | ---------- | 80.00 | ---------- | 99.75 | 99.75 | ---------- |
| 900.00 | 393.32 | 965.60 | 405.00 | 22,939.54 | 12,698.37 | 10,241.17 |
| 900.00 | 393.32 | 500.00 | 300.00 | 11,238.13 | 5,956.21 | 5,281.92 |
| ---------- | ---------- | 215.60 | 75.00 | 8,129.12 | 4,552.31 | 3,576.81 |
| ---------- | ---------- | 175.00 | ---------- | 175.00 | 115.50 | 59.50 |
| ---------- | ---------- | 75.00 | 30.00 | 3,397.29 | 2,074.35 | 1,322.94 |
| 1,200.00 | ---------- | 176.77 | 1,500.00 | 15,538.23 | 9,365.31 | 6,172.92 |
| 400.00 | ---------- | 176.77 | 500.00 | 5,297.25 | 2,913.49 | 2,383.76 |
| 800.00 | ---------- | ---------- | 1,000.00 | 10,240.98 | 6,451.82 | 3,789.16 |

TABLE VI. EXPENDITURES FOR

| Counties | Superintendent's Office Expense | | | | Board of Education | Treasurer |
|---|---|---|---|---|---|---|
| | 611-619 Salaries | 612 Travel | 613 Clerical Assistants | 614 Communication, Printing | 615 Per Diem and Travel | 616 Salary or Commission |
| **Northampton** | $ 3,500.00 | $ 158.62 | $ 1,500.00 | $ 936.13 | $ 530.55 | |
| **Onslow** | 3,499.92 | 753.00 | 2,550.75 | 459.94 | 353.39 | |
| **Orange** | 2,750.00 | 456.35 | 1,811.00 | 1,370.42 | 281.30 | $ 300.00 |
| Rural | 2,750.00 | 400.00 | 1,020.00 | 1,162.71 | 281.30 | |
| Chapel Hill | | 56.35 | 791.00 | 207.71 | | 300.00 |
| **Pamlico** | 2,400.00 | 642.67 | 492.00 | 204.06 | 152.80 | 300.00 |
| **Pasquotank** | 7,550.00 | 315.71 | 1,690.00 | 649.12 | 256.00 | 450.00 |
| Rural | 3,150.00 | 210.83 | 780.00 | 158.50 | 256.00 | |
| Elizabeth City | 4,400.00 | 104.88 | 910.00 | 490.62 | | 450.00 |
| **Pender** | 2,400.00 | 375.35 | 945.75 | 371.25 | 429.30 | |
| **Perquimans** | 4,000.00 | 367.72 | 675.00 | 426.09 | 290.15 | 250.00 |
| **Person** | 6,250.00 | 315.00 | 1,170.00 | 572.52 | 471.30 | 50.00 |
| Rural | 3,000.00 | 300.00 | 1,080.00 | 388.57 | 471.30 | |
| Roxboro | 3,250.00 | 15.00 | 90.00 | 183.95 | | 50.00 |
| **Pitt** | 10,999.92 | 875.81 | 3,384.55 | 2,471.80 | 248.00 | 753.30 |
| Rural | 4,999.92 | 554.69 | 1,884.55 | 2,082.17 | 248.00 | 300.00 |
| Ayden | 2,400.00 | 30.00 | | 92.57 | | 453.30 |
| Greenville | 3,600.00 | 291.12 | 1,500.00 | 297.06 | | |
| **Polk** | 6,800.00 | 300.00 | 180.00 | 215.31 | 400.40 | 1,525.00 |
| Rural | 3,600.00 | 300.00 | | 139.81 | 400.40 | 875.00 |
| Tryon | 3,200.00 | | 180.00 | 75.50 | | 650.00 |
| **Randolph** | 5,170.00 | 996.00 | 1,214.50 | 712.27 | 137.00 | |
| Rural | 2,200.00 | 996.00 | 935.00 | 615.56 | 137.00 | |
| Asheboro | 2,970.00 | | 279.50 | 96.71 | | |
| **Richmond** | 10,400.00 | 613.35 | 3,710.00 | 1,533.56 | 229.00 | |
| Rural | 2,400.00 | 400.00 | 2,100.00 | 523.44 | 229.00 | |
| Hamlet | 4,000.00 | 165.50 | 1,310.00 | 876.19 | | |
| Rockingham | 4,000.00 | 47.85 | 300.00 | 133.93 | | |
| **Robeson** | 10,800.00 | 916.25 | 6,094.99 | 1,189.99 | 736.80 | 350.00 |
| Rural | 3,600.00 | 900.00 | 3,795.00 | 575.78 | 724.80 | 100.00 |
| Lumberton | 4,200.00 | | 2,100.00 | 500.00 | | 250.00 |
| Maxton | 3,000.00 | 16.25 | 199.99 | 114.21 | 12.00 | |
| **Rockingham** | 10,200.00 | 749.96 | 1,885.00 | 1,163.74 | 358.11 | 600.00 |
| Rural | 3,600.00 | 399.96 | 1,185.00 | 592.04 | 358.11 | |
| Madison | 3,000.00 | | | 40.54 | | |
| Reidsville | 3,600.00 | 350.00 | 700.00 | 531.16 | | 600.00 |
| **Rowan** | 15,399.91 | 1,024.12 | 3,463.63 | 3,465.33 | 405.00 | 750.00 |
| Rural | 5,000.00 | 940.86 | 1,800.00 | 1,055.46 | 405.00 | |
| East Spencer | 2,399.94 | | | 1.90 | | 50.00 |
| Salisbury | 4,500.00 | 83.26 | 1,255.00 | 2,294.46 | | 600.00 |
| Spencer | 3,499.97 | | 408.63 | 113.51 | | 100.00 |
| **Rutherford** | 3,999.96 | 1,558.48 | 1,895.60 | 1,465.26 | 375.00 | 6,043.59 |
| **Sampson** | 6,500.00 | 500.00 | 2,400.00 | 650.01 | 309.80 | |
| Rural | 3,500.00 | 500.00 | 2,400.00 | 527.58 | 309.80 | |
| Clinton | 3,000.00 | | | 122.43 | | |
| **Scotland** | 5,600.00 | 737.00 | 1,226.64 | 625.01 | 79.00 | 704.14 |
| Rural | 2,400.00 | 600.00 | | 248.36 | 79.00 | |
| Gibson | | | | 14.93 | | |
| Laurinburg | 3,200.00 | 137.00 | 1,226.64 | 361.72 | | 704.14 |
| **Stanly** | 6,999.92 | 300.00 | 1,860.00 | 1,103.49 | 207.00 | |
| Rural | 3,199.92 | 300.00 | 1,860.00 | 495.27 | 207.00 | |
| Albemarle | 3,800.00 | | | 608.22 | | |
| **Stokes** | 3,000.00 | 360.00 | 640.00 | 282.61 | 484.60 | |

GENERAL CONTROL, 1928-1929—*Continued*

| Public Welfare | | Audit | Other | | | |
|---|---|---|---|---|---|---|
| 617 Salary | 617 Travel | 618-1 | 618-2 Elections Attorney Fees | Total 61 General Control | Total 61 White | Total 61 Colored |
| | | $ 1,838.00 | | $ 8,463.30 | $ 3,046.79 | $ 5,416.51 |
| | $ 137.63 | 725.55 | | 8,477.09 | 5,933.96 | 2,543.13 |
| | | 800.00 | 215.54 | 7,984.61 | 5,651.65 | 2,332.96 |
| | | 500.00 | 205.54 | 6,319.55 | 3,986.59 | 2,332.96 |
| | | 300.00 | 10.00 | 1,665.06 | 1,665.06 | |
| | | 176.72 | | 4,368.25 | 2,883.05 | 1,485.20 |
| $ 600.00 | 237.17 | 150.00 | 2,101.05 | 13,999.05 | 7,948.02 | 6,051.03 |
| 600.00 | 237.17 | | 2,018.55 | 7,411.05 | 3,929.34 | 3,481.71 |
| | | 150.00 | 82.50 | 6,588.00 | 4,018.68 | 2,569.32 |
| | | 549.96 | 300.00 | 5,371.61 | 2,685.81 | 2,685.80 |
| | | 240.00 | | 6,248.96 | 2,999.50 | 3,249.46 |
| | | 876.10 | 250.00 | 9,954.92 | 6,176.11 | 3,778.81 |
| | | 776.10 | 250.00 | 6,265.97 | 3,446.28 | 2,819.69 |
| | | 100.00 | | 3,688.95 | 2,729.83 | 959.12 |
| 3,000.00 | 1,261.57 | 1,025.00 | 467.39 | 24,487.34 | 13,509.48 | 10,977.86 |
| 3,000.00 | 1,261.57 | 775.00 | 409.76 | 15,515.66 | 7,757.83 | 7,757.83 |
| | | 120.00 | 57.63 | 3,153.50 | 2,144.38 | 1,009.12 |
| | | 130.00 | | 5,818.18 | 3,607.27 | 2,210.91 |
| 270.00 | | 925.60 | 122.15 | 10,738.66 | 9,643.27 | 1,095.39 |
| | | 450.00 | | 5,765.21 | 4,669.82 | 1,095.39 |
| 270.00 | | 475.80 | 122.15 | 4,973.45 | 4,973.45 | |
| | 339.90 | 625.00 | 100.00 | 9,294.67 | 7,927.64 | 1,367.03 |
| | 339.90 | 625.00 | | 5,848.46 | 5,205.13 | 643.33 |
| | | | 100.00 | 3,446.21 | 2,722.51 | 723.70 |
| 750.00 | 150.00 | 515.00 | 256.87 | 18,157.78 | 11,275.91 | 6,881.87 |
| 750.00 | 150.00 | 300.00 | 156.87 | 7,009.31 | 3,995.31 | 3,014.00 |
| | | 90.00 | 100.00 | 6,541.69 | 4,055.85 | 2,485.84 |
| | | 125.00 | | 4,606.78 | 3,224.75 | 1,382.03 |
| 1,200.00 | 327.00 | 1,123.50 | 425.00 | 23,163.53 | 12,964.30 | 10,199.23 |
| 1,200.00 | 327.00 | 1,073.50 | 425.00 | 12,721.08 | 5,936.05 | 6,785.03 |
| | | | | 7,050.00 | 5,569.50 | 1,480.50 |
| | | 50.00 | | 3,392.45 | 1,458.75 | 1,933.70 |
| 900.00 | 349.92 | 1,166.50 | 55.11 | 17,428.34 | 12,293.45 | 5,134.89 |
| 900.00 | 349.92 | 1,000.00 | | 8,385.03 | 6,624.18 | 1,760.85 |
| | | 16.50 | | 3,057.04 | 2,017.65 | 1,039.39 |
| | | 150.00 | 55.11 | 5,986.27 | 3,651.62 | 2,334.65 |
| 900.00 | 150.00 | 1,280.70 | 713.88 | 27,552.57 | 21,858.40 | 5,694.17 |
| 900.00 | 150.00 | 700.00 | 679.88 | 11,631.20 | 9,537.59 | 2,093.61 |
| | | 250.00 | 34.00 | 2,735.84 | 1,231.13 | 1,504.71 |
| | | | | 8,732.72 | 6,636.87 | 2,095.85 |
| | | 330.70 | | 4,452.81 | 4,452.81 | |
| 900.00 | 125.00 | 1,000.00 | 1,123.26 | 18,486.15 | 16,142.52 | 2,343.63 |
| 900.00 | 150.00 | 2,637.23 | 150.00 | 14,197.04 | 8,826.49 | 5,370.55 |
| 900.00 | 150.00 | 2,562.23 | 150.00 | 10,999.61 | 7,259.75 | 3,739.86 |
| | | 75.00 | | 3,197.43 | 1,566.74 | 1,630.69 |
| 500.00 | 190.00 | 25.50 | 110.00 | 9,797.29 | 4,510.14 | 5,287.15 |
| 500.00 | 190.00 | | 100.00 | 4,117.36 | 1,152.86 | 2,964.50 |
| | | | | 14.93 | 14.93 | |
| | | 25.50 | 10.00 | 5,665.00 | 3,342.35 | 2,322.65 |
| 900.00 | 150.00 | 715.18 | 253.80 | 12,489.39 | 11,462.25 | 1,027.14 |
| 900.00 | 150.00 | 535.10 | 253.80 | 7,901.09 | 6,873.95 | 1,027.14 |
| | | 180.08 | | 4,588.30 | 4,588.30 | |
| | 249.00 | | 470.00 | 5,486.21 | 4,937.59 | 548.62 |

TABLE VI. EXPENDITURES FOR

| COUNTIES | Superintendent's Office Expense | | | | Board of Education | Treasurer |
|---|---|---|---|---|---|---|
| | 611-619 Salaries | 612 Travel | 613 Clerical Assistants | 614 Communication, Printing | 615 Per Diem and Travel | 616 Salary or Commission |
| **Surry** | $ 6,960.00 | $ 400.00 | $ 350.00 | $ 597.27 | $ 532.10 | |
| Rural | 3,000.00 | 400.00 | 350.00 | 198.14 | 532.10 | |
| Elkin | | | | | | |
| Mount Airy | 3,960.00 | | | 399.13 | | |
| Pilot Mountain | | | | | | |
| **Swain** | 3,000.00 | 613.20 | 635.00 | 485.94 | 379.00 | |
| **Transylvania** | 3,500.00 | | 960.00 | 203.68 | 410.20 | |
| **Tyrrell** | 2,400.00 | 359.59 | 300.00 | 195.03 | 162.60 | |
| **Union** | 6,500.04 | 850.00 | 1,660.00 | 869.18 | 394.10 | $ 100.00 |
| Rural | 3,000.00 | 750.00 | 1,650.00 | 735.28 | 394.10 | |
| Monroe | 3,500.04 | 100.00 | 10.00 | 133.90 | | 100.00 |
| **Vance** | 3,666.60 | 272.00 | 1,150.00 | 216.51 | 549.00 | |
| Rural | 1,866.60 | 272.00 | 575.00 | 121.51 | 549.00 | |
| Henderson | 1,800.00 | | 575.00 | 95.00 | | |
| **Wake** | 12,875.00 | 1,058.03 | 13,648.46 | 5,813.20 | 292.60 | 10,956.76 |
| Rural | 4,000.00 | 900.00 | 7,825.00 | 2,473.58 | 292.60 | 6,509.78 |
| Raleigh | 6,000.00 | 158.03 | 5,823.46 | 3,081.70 | | 4,446.98 |
| Wake Forest | 2,875.00 | | | 257.92 | | |
| **Warren** | 3,600.00 | 505.00 | 300.00 | 952.16 | 771.00 | |
| **Washington** | 5,400.00 | 581.50 | 1,500.00 | 273.13 | 373.40 | 750.00 |
| Rural | 3,000.00 | 581.50 | 1,200.00 | 221.92 | 373.40 | 750.00 |
| Plymouth | 2,400.00 | | 300.00 | 51.21 | | |
| **Watauga** | 2,400.00 | 500.00 | 200.00 | 216.85 | 268.20 | |
| **Wayne** | 14,350.00 | 736.77 | 3,482.50 | 1,459.74 | 527.40 | 120.00 |
| Rural | 4,200.00 | 546.32 | 2,633.50 | 772.50 | 494.40 | |
| Dobbersville | | | | 15.70 | 33.00 | |
| Fremont | 2,750.00 | | | 191.93 | | |
| Goldsboro | 3,800.00 | 121.00 | 849.00 | 287.12 | | |
| Mount Olive | 3,600.00 | 69.45 | | 192.49 | | 120.00 |
| **Wilkes** | 6,399.97 | 700.76 | 699.19 | 571.22 | 938.20 | 256.70 |
| Rural | 2,799.97 | 237.50 | 500.00 | 450.57 | 938.20 | 256.70 |
| North Wilkesboro | 3,600.00 | 463.26 | 199.19 | 120.65 | | |
| **Wilson** | 4,533.26 | 600.00 | 3,730.00 | 909.31 | 335.80 | |
| Rural | 2,700.00 | 600.00 | 3,730.00 | 909.31 | 335.80 | |
| Elm City | | | | | | |
| Lucama | | | | | | |
| Wilson | 1,833.26 | | | | | |
| **Yadkin** | 2,750.00 | 275.00 | | 79.44 | 140.40 | 150.00 |
| Rural | 2,750.00 | 275.00 | | 79.44 | 140.40 | 150.00 |
| East Bend | | | | | | |
| **Yancey** | 3,000.00 | 404.25 | | 78.90 | 327.00 | |
| **North Carolina** | $ 656,637.90 | $ 60,446.92 | $ 221,141.02 | $ 106,685.00 | $ 41,311.34 | $ 57,379.47 |
| Rural | 330,915.54 | 49,899.10 | 136,589.13 | 60,658.56 | 41,147.19 | 34,521.36 |
| Charter | 325,722.36 | 10,547.82 | 84,551.89 | 46,026.44 | 164.15 | 22,858.11 |

GENERAL CONTROL, 1928-1929—*Continued*

| Public Welfare | | Audit | Other | Total 61 General Control | Total 61 White | Total 61 Colored |
|---|---|---|---|---|---|---|
| 617 Salary | 617 Travel | 618-1 | 618-2 Elections Attorney Fees | | | |
| $ 750.00 | $ 200.00 | $ 660.00 | $ 449.74 | $ 10,899.11 | $ 10,127.46 | $ 771.65 |
| 750.00 | 200.00 | 500.00 | | 5,930.24 | 5,455.82 | 474.42 |
| | | 15.00 | | 15.00 | 15.00 | |
| | | 145.00 | 449.74 | 4,953.87 | 4,656.64 | 297.23 |
| | | 497.96 | 1,844.37 | 7,455.47 | 7,380.92 | 74.55 |
| | | 756.70 | 282.25 | 6,112.83 | 5,684.93 | 427.90 |
| | | 150.00 | | 3,567.22 | 2,354.37 | 1,212.85 |
| 600.00 | 100.00 | 175.00 | 230.80 | 11,479.12 | 8,504.94 | 2,974.18 |
| 600.00 | 100.00 | | 75.00 | 7,304.38 | 5,624.37 | 1,680.01 |
| | | 175.00 | 155.80 | 4,174.74 | 2,880.57 | 1,294.17 |
| 1,200.00 | 116.60 | 827.95 | | 7,998.66 | 4,173.38 | 3,825.28 |
| 1,200.00 | 116.60 | 827.95 | | 5,528.66 | 2,543.18 | 2,985.48 |
| | | | | 2,470.00 | 1,630.20 | 839.80 |
| 3,000.00 | 1,940.48 | 1,554.95 | 664.23 | 51,803.71 | 31,766.44 | 20,037.27 |
| 3,000.00 | 1,940.48 | 817.45 | | 27,758.89 | 16,377.75 | 11,381.14 |
| | | 500.00 | 636.96 | 20,647.13 | 13,214.16 | 7,432.97 |
| | | 237.50 | 27.27 | 3,397.69 | 2,174.53 | 1,223.16 |
| | | 143.10 | 424.55 | 6,695.81 | 2,276.58 | 4,419.23 |
| 200.00 | | 830.40 | 150.00 | 10,058.43 | 5,306.87 | 4,751.56 |
| 200.00 | | 630.40 | 150.00 | 7,107.22 | 3,624.68 | 3,482.54 |
| | | 200.00 | | 2,951.21 | 1,682.19 | 1,269.02 |
| | | | 50.00 | 3,635.05 | 3,598.70 | 36.35 |
| 1,800.00 | 499.92 | 250.00 | 450.00 | 23,676.33 | 13,381.44 | 10,294.89 |
| 1,200.00 | 499.92 | | 375.00 | 10,721.64 | 6,754.63 | 3,967.01 |
| | | | | 48.70 | 48.70 | |
| | | 75.00 | 75.00 | 3,091.93 | 1,360.45 | 1,731.48 |
| 600.00 | | 60.00 | | 5,717.12 | 3,087.25 | 2,629.87 |
| | | 115.00 | | 4,096.94 | 2,130.41 | 1,966.53 |
| 550.00 | 229.16 | 1,068.75 | 152.64 | 11,566.59 | 10,226.78 | 1,339.81 |
| 550.00 | 229.16 | 993.75 | 152.64 | 7,108.49 | 6,303.65 | 804.84 |
| | | 75.00 | | 4,458.10 | 3,923.13 | 534.97 |
| 1,200.00 | 316.13 | | | 11,624.50 | 6,625.97 | 4,998.53 |
| 1,200.00 | 316.13 | | | 9,791.24 | 5,581.01 | 4,210.23 |
| | | | | 1,833.26 | 1,044.96 | 788.30 |
| | 38.02 | 125.00 | | 3,557.86 | 3,344.39 | 213.47 |
| | 38.02 | 125.00 | | 3,557.86 | 3,344.39 | 213.47 |
| | | 400.00 | | 4,210.15 | 4,125.95 | 84.20 |
| $ 64,574.16 | $ 17,381.13 | $ 70,008.23 | $ 46,759.25 | $ 1,342,324.42 | $ 944,432.17 | $ 397,892.25 |
| 49,500.00 | 15,985.84 | 50,994.30 | 33,368.06 | 803,579.08 | 558,652.56 | 244,926.52 |
| 15,074.16 | 1,395.29 | 19,013.93 | 13,391.19 | 538,745.34 | 385,779.61 | 152,965.73 |

TABLE VII. EXPENDITURES FOR

| Counties | Elementary Teachers | | High School Teachers | | Principals and Supervisors | |
|---|---|---|---|---|---|---|
| | 621 White | 621 Colored | 622 White | 622 Colored | 623 White | 623 Colored |
| **Alamance** | $ 171,094.98 | $ 29,738.50 | $ 72,080.84 | $ 2,280.00 | $ 8,038.00 | |
| Rural | 88,024.91 | 20,422.50 | 32,445.01 | 2,280.00 | 2,400.00 | |
| Burlington | 50,001.32 | 3,625.00 | 22,481.00 | | 3,238.00 | |
| Graham | 13,395.00 | 2,826.00 | 6,245.00 | | | |
| Haw River | 6,273.75 | 405.00 | 4,884.96 | | 2,400.00 | |
| Mebane | 13,400.00 | 2,460.00 | 6,024.87 | | | |
| **Alexander** | 56,956.61 | 3,615.00 | 27,714.63 | | | |
| **Alleghany** | 27,546.00 | 960.00 | 12,831.56 | | | |
| **Anson** | 88,632.10 | 40,379.33 | 36,270.38 | 5,101.87 | | $ 900.00 |
| Rural | 61,450.61 | 30,378.33 | 20,392.74 | 1,751.87 | | 900.00 |
| Morven | 5,320.00 | 4,521.00 | 5,606.64 | | | |
| Wadesboro | 21,861.49 | 5,480.00 | 10,271.00 | 3,350.00 | | |
| **Ashe** | 81,721.41 | 2,760.00 | 23,674.80 | | | |
| **Avery** | 49,531.52 | 880.00 | 20,367.49 | 688.00 | | |
| **Beaufort** | 106,241.57 | 35,199.59 | 57,900.98 | 4,692.88 | 4,924.00 | 1,618.00 |
| Rural | 77,894.82 | 25,742.59 | 38,281.23 | 1,518.88 | | |
| Washington | 28,346.75 | 9,457.00 | 19,619.75 | 3,174.00 | 4,924.00 | 1,618.00 |
| **Bertie** | 62,399.86 | 39,489.67 | 39,580.52 | 3,839.98 | | |
| **Bladen** | 54,766.34 | 28,607.98 | 32,843.35 | 2,040.00 | | |
| **Brunswick** | 36,983.07 | 22,738.75 | 13,860.81 | 1,618.64 | | |
| **Buncombe** | 516,638.60 | 65,592.53 | 316,164.12 | 17,360.80 | 73,292.93 | 3,215.70 |
| Rural | 266,307.60 | 13,098.08 | 154,861.92 | | 20,800.00 | |
| Asheville | 250,331.00 | 52,494.45 | 161,302.20 | 17,360.80 | 52,492.93 | 3,215.70 |
| **Burke** | 98,974.94 | 10,895.76 | 34,898.62 | 1,395.00 | 5,675.46 | |
| Rural | 60,629.91 | 5,580.50 | 13,115.86 | | | |
| Glen Alpine | 8,827.00 | | 5,130.00 | | | |
| Morganton | 29,518.03 | 5,315.26 | 16,652.76 | 1,395.00 | 5,675.46 | |
| **Cabarrus** | 123,982.56 | 20,948.21 | 52,369.55 | 2,475.00 | 12,167.15 | 990.00 |
| Rural | 69,070.05 | 14,527.64 | 25,896.18 | | 818.87 | |
| Concord | 54,912.51 | 6,420.57 | 26,473.37 | 2,475.00 | 11,348.28 | 990.00 |
| **Caldwell** | 115,921.51 | 9,203.75 | 39,483.62 | | | |
| Rural | 71,883.51 | 4,953.75 | 20,188.95 | | | |
| Granite Falls | 13,410.50 | 330.00 | 6,490.00 | | | |
| Lenoir | 30,627.50 | 3,920.00 | 12,894.67 | | | |
| **Camden** | 18,810.00 | 5,760.00 | 9,897.70 | | | |
| **Carteret** | 75,587.10 | 12,497.50 | 32,313.78 | 2,909.97 | | |
| Rural | 45,930.00 | 2,800.00 | 18,158.28 | | | |
| Beaufort | 13,142.19 | 4,612.50 | 6,610.53 | 2,909.97 | | |
| Morehead City | 16,514.91 | 5,085.00 | 7,544.97 | | | |
| **Caswell** | 40,049.73 | 18,810.75 | 8,200.00 | | 1,833.32 | |
| **Catawba** | 201,945.50 | 18,196.23 | 97,070.23 | 3,649.53 | 4,500.00 | |
| Rural | 139,432.07 | 7,605.00 | 65,689.29 | | 1,890.00 | |
| Hickory | 49,099.67 | 7,733.73 | 21,892.09 | 3,649.53 | 2,700.00 | |
| Newton | 22,413.76 | 2,857.50 | 9,488.85 | | | |
| **Chatham** | 74,677.07 | 22,580.00 | 29,380.43 | | | |
| **Cherokee** | 71,722.61 | 970.00 | 17,234.89 | | | |
| Rural | 46,441.40 | 450.00 | 1,143.00 | | | |
| Andrews | 15,246.21 | 520.00 | 8,134.42 | | | |
| Murphy | 10,035.00 | | 7,957.47 | | | |
| **Chowan** | 34,647.00 | 12,941.25 | 16,077.85 | 720.00 | | |
| Rural | 21,127.00 | 11,073.75 | 5,619.85 | | | |
| Edenton | 13,520.00 | 1,867.50 | 10,458.00 | 720.00 | | |
| **Clay** | 17,408.85 | 420.00 | 9,010.30 | | | |

INSTRUCTIONAL SERVICE, 1928-1929

| Instructional Supplies | | Rural Supervisors | | Trades and Industries, Agriculture 626-7 | Commencement and Other 628 | Total 62 Instructional Service | Total 62 Colored |
|---|---|---|---|---|---|---|---|
| 624 White | 624 Colored | 625—1 & 2 White | 625—1 & 2 Colored | | | | |
| $ 4,697.10 | $ 153.79 | ---------- | $ 1,200.00 | $ 8,600.00 | $ 543.00 | $ 298,426.21 | $ 34,572.29 |
| 885.98 | 126.01 | ---------- | 1,200.00 | 8,600.00 | 82.20 | 156,466.61 | 25,228.51 |
| 1,182.15 | 27.78 | ---------- | ---------- | ---------- | 368.30 | 80,923.55 | 3,652.78 |
| 288.78 | ---------- | ---------- | ---------- | ---------- | 92.50 | 22,847.28 | 2,826.00 |
| 213.34 | ---------- | ---------- | ---------- | ---------- | ---------- | 14,177.05 | 405.00 |
| 2,126.85 | ---------- | ---------- | ---------- | ---------- | ---------- | 24,011.72 | 2,460.00 |
| 677.87 | 22.11 | ---------- | ---------- | 4,200.00 | 213.74 | 93,399.96 | 3,637.11 |
| 554.62 | ---------- | ---------- | ---------- | ---------- | ---------- | 41,892.18 | 960.00 |
| 3,200.73 | 359.62 | $ 1,098.27 | ---------- | 2,520.83 | 1,271.05 | 179,734.18 | 46,740.82 |
| 2,543.69 | 154.76 | 1,098.27 | ---------- | 1,370.83 | 1,230.00 | 121,271.10 | 33,184.96 |
| 75.71 | ---------- | ---------- | ---------- | ---------- | 41.05 | 15,564.40 | 4,521.00 |
| 581.33 | 204.86 | ---------- | ---------- | 1,150.00 | ---------- | 42,898.68 | 9,034.86 |
| 264.52 | ---------- | ---------- | ---------- | ---------- | ---------- | 108,420.73 | 2,760.00 |
| 816.84 | ---------- | ---------- | ---------- | 9,680.00 | ---------- | 81,963.85 | 1,568.00 |
| 3,596.46 | 100.54 | ---------- | ---------- | 2,223.41 | 997.12 | 217,494.55 | 41,611.01 |
| 2,685.17 | 37.43 | ---------- | ---------- | 2,223.41 | 997.12 | 149,380.65 | 27,298.90 |
| 911.29 | 63.11 | ---------- | ---------- | ---------- | ---------- | 68,113.90 | 14,312.11 |
| 706.65 | 22.40 | ---------- | 1,235.00 | ---------- | 190.00 | 147,464.08 | 44,587.05 |
| 250.27 | 20.41 | ---------- | 1,080.00 | ---------- | 90.00 | 119,698.35 | 31,838.39 |
| 383.89 | 24.86 | ---------- | ---------- | ---------- | 11.04 | 75,621.06 | 24,382.25 |
| 8,894.50 | 356.11 | 8,688.15 | ---------- | 39,351.78 | 11,386.53 | 1,060,941.75 | 87,674.14 |
| 4,944.35 | ---------- | 8,688.15 | ---------- | 31,916.17 | 9,386.53 | 510,002.80 | 14,247.08 |
| 3,950.15 | 356.11 | ---------- | ---------- | 7,435.61 | 2,000.00 | 550,938.95 | 73,427.06 |
| 2,002.87 | 123.00 | ---------- | ---------- | ---------- | 300.00 | 154,265.65 | 12,413.76 |
| 856.37 | 3.00 | ---------- | ---------- | ---------- | ---------- | 80,185.64 | 5,583.50 |
| 369.92 | ---------- | ---------- | ---------- | ---------- | 250.00 | 14,576.92 | ---------- |
| 776.58 | 120.00 | ---------- | ---------- | ---------- | 50.00 | 59,503.09 | 6,830.26 |
| 3,269.70 | 12.13 | 2,400.00 | ---------- | 3,933.26 | 139.70 | 222,687.26 | 24,425.34 |
| 1,099.51 | ---------- | 2,400.00 | ---------- | 3,933.26 | ---------- | 117,745.51 | 14,527.64 |
| 2,170.19 | 12.13 | ---------- | ---------- | ---------- | 139.70 | 104,941.75 | 9,897.70 |
| 2,924.67 | 113.54 | 2,800.00 | ---------- | 242.66 | 336.86 | 171,026.61 | 9,317.29 |
| 1,493.04 | 100.00 | 2,800.00 | ---------- | 80.15 | 221.00 | 101,720.40 | 5,053.75 |
| 980.00 | 13.54 | ---------- | ---------- | ---------- | 37.20 | 21,171.24 | 343.54 |
| 451.63 | ---------- | ---------- | ---------- | 162.51 | 78.66 | 48,134.97 | 3,920.00 |
| 434.08 | 55.90 | ---------- | 200.00 | ---------- | 128.75 | 35,286.43 | 6,015.90 |
| 2,018.76 | 358.94 | 3,218.81 | ---------- | 3,679.87 | 124.31 | 132,709.04 | 15,777.22 |
| 312.11 | ---------- | 3,218.81 | ---------- | 2,542.02 | ---------- | 72,961.22 | 2,800.00 |
| 470.75 | 228.52 | ---------- | ---------- | ---------- | 70.31 | 28,044.77 | 7,761.80 |
| 1,235.90 | 130.42 | ---------- | ---------- | 1,137.85 | 54.00 | 31,703.05 | 5,215.42 |
| 245.34 | ---------- | ---------- | 1,125.00 | 2,000.00 | 114.00 | 72,378.14 | 20,010.75 |
| 5,171.48 | 489.20 | ---------- | 513.04 | 880.00 | 36.25 | 332,451.46 | 22,878.00 |
| 1,870.51 | 25.37 | ---------- | 513.04 | 880.00 | ---------- | 217,815.28 | 8,173.41 |
| 2,693.02 | 448.83 | ---------- | ---------- | ---------- | ---------- | 79,216.87 | 11,832.09 |
| 607.95 | 15.00 | ---------- | ---------- | ---------- | 36.25 | 35,419.31 | 2,872.50 |
| 611.48 | ---------- | ---------- | ---------- | 3,800.00 | 71.77 | 131,120.75 | 22,655.00 |
| 777.13 | 5.00 | ---------- | ---------- | ---------- | 374.86 | 91,084.49 | 975.00 |
| 597.24 | ---------- | ---------- | ---------- | ---------- | ---------- | 48,631.64 | 450.00 |
| 65.61 | 5.00 | ---------- | ---------- | ---------- | ---------- | 23,971.24 | 525.00 |
| 114.28 | ---------- | ---------- | ---------- | ---------- | 374.86 | 18,481.61 | ---------- |
| 386.11 | 496.87 | ---------- | ---------- | ---------- | 89.78 | 65,358.86 | 14,178.12 |
| 69.77 | 448.12 | ---------- | ---------- | ---------- | 2.43 | 38,340.92 | 11,521.87 |
| 316.34 | 48.75 | ---------- | ---------- | ---------- | 87.35 | 27,017.94 | 2,656.25 |
| 301.48 | ---------- | ---------- | ---------- | ---------- | ---------- | 27,140.63 | 420.00 |

TABLE VII. EXPENDITURES FOR

| COUNTIES | Elementary Teachers | | High School Teachers | | Principals and Supervisors | |
|---|---|---|---|---|---|---|
| | 621 White | 621 Colored | 622 White | 622 Colored | 623 White | 623 Colored |
| **Cleveland** | $ 179,225.02 | $ 31,055.50 | $ 81,911.85 | $ 2,810.00 | $ 4,866.66 | ---------- |
| Rural | 102,468.45 | 21,773.00 | 42,738.46 | ---------- | ---------- | ---------- |
| Kings Mountain | 15,933.28 | 3,380.00 | 8,507.97 | ---------- | 1,800.00 | ---------- |
| Shelby | 60,823.29 | 5,902.50 | 30,665.42 | 2,810.00 | 3,066.66 | ---------- |
| **Columbus** | 122,167.56 | 43,235.51 | 56,592.56 | 6,010.02 | 1,698.12 | ---------- |
| **Craven** | 106,238.39 | 36,604.25 | 39,409.76 | 4,350.50 | 7,750.00 | $ 1,250.00 |
| Rural | 72,360.06 | 21,516.75 | 21,317.76 | ---------- | 2,950.00 | ---------- |
| New Bern | 33,878.33 | 15,087.50 | 18,092.00 | 4,350.50 | 4,800.00 | 1,250.00 |
| **Cumberland** | 122,204.92 | 34,740.29 | 69,317.60 | 5,485.00 | 5,150.00 | ---------- |
| Rural | 81,055.95 | 23,471.29 | 44,991.18 | ---------- | ---------- | ---------- |
| Fayetteville | 41,148.97 | 11,269.00 | 24,326.42 | 5,485.00 | 5,150.00 | ---------- |
| **Currituck** | 22,550.08 | 7,949.25 | 17,469.69 | ---------- | 900.00 | ---------- |
| **Dare** | 28,827.85 | 1,458.00 | 14,442.89 | ---------- | ---------- | ---------- |
| **Davidson** | 199,583.84 | 16,165.24 | 80,682.59 | 4,275.00 | 13,606.64 | 1,200.00 |
| Rural | 110,060.51 | 5,755.00 | 53,386.52 | ---------- | ---------- | ---------- |
| Lexington | 49,706.89 | 6,135.00 | 16,179.35 | 3,375.00 | 9,365.00 | ---------- |
| Thomasville | 39,816.44 | 4,275.24 | 11,116.72 | 900.00 | 4,241.64 | 1,200.00 |
| **Davie** | 52,428.08 | 10,152.07 | 21,403.80 | ---------- | 2,125.00 | 241.87 |
| Rural | 44,503.58 | 7,604.25 | 14,034.19 | ---------- | 2,125.00 | 241.87 |
| Mocksville | 7,924.50 | 2,547.82 | 7,369.61 | ---------- | ---------- | ---------- |
| **Duplin** | 98,762.13 | 41,415.41 | 51,711.82 | 5,319.65 | 6,499.94 | ---------- |
| **Durham** | 309,289.82 | 91,357.45 | 147,376.60 | 18,765.27 | 32,081.76 | 5,804.78 |
| Rural | 75,996.04 | 21,938.94 | 39,503.81 | ---------- | ---------- | ---------- |
| Durham | 233,293.78 | 69,418.51 | 107,872.79 | 18,765.27 | 32,081.76 | 5,804.78 |
| **Edgecombe** | 83,854.31 | 40,461.35 | 37,862.22 | 4,806.03 | 6,611.04 | ---------- |
| Rural | 55,047.97 | 27,847.50 | 26,489.22 | ---------- | 6,611.04 | ---------- |
| Tarboro | 28,806.34 | 12,613.85 | 11,373.00 | 4,806.03 | ---------- | ---------- |
| **Forsyth** | 447,136.04 | 108,785.01 | 191,236.93 | 35,328.84 | 67,750.16 | 11,605.12 |
| Rural | 156,592.41 | 16,024.50 | 42,914.65 | ---------- | 19,988.00 | ---------- |
| Winston-Salem | 290,543.63 | 92,760.51 | 148,322.28 | 35,328.84 | 47,762.16 | 11,605.12 |
| **Franklin** | 85,843.97 | 30,709.88 | 33,194.07 | 2,275.00 | ---------- | ---------- |
| Rural | 63,329.00 | 19,922.38 | 24,347.82 | ---------- | ---------- | ---------- |
| Franklinton | 14,078.97 | 8,157.50 | 3,206.25 | 1,575.00 | ---------- | ---------- |
| Louisburg | 8,442.00 | 2,630.00 | 5,640.00 | 700.00 | ---------- | ---------- |
| **Gaston** | 419,597.63 | 36,149.24 | 111,139.32 | 7,583.65 | 35,033.39 | 1,199.97 |
| Rural | 267,607.79 | 24,636.74 | 52,478.51 | 2,200.00 | 15,840.95 | ---------- |
| Bessemer City | 18,492.50 | 2,276.00 | 7,257.50 | 700.00 | ---------- | ---------- |
| Cherryville | 17,852.80 | 927.50 | 8,482.50 | ---------- | ---------- | ---------- |
| Gastonia | 115,644.54 | 8,309.00 | 42,920.81 | 4,683.65 | 19,192.44 | 1,199.97 |
| **Gates** | 27,718.07 | 14,999.16 | 18,257.93 | ---------- | ---------- | ---------- |
| **Graham** | 22,047.25 | ---------- | 9,245.28 | ---------- | ---------- | ---------- |
| **Granville** | 69,268.50 | 29,327.00 | 42,973.39 | 2,580.00 | ---------- | ---------- |
| Rural | 46,837.70 | 22,959.50 | 31,826.64 | 1,050.00 | ---------- | ---------- |
| Oxford | 22,430.80 | 6,367.50 | 11,146.75 | 1,530.00 | ---------- | ---------- |
| **Greene** | 49,723.87 | 21,186.25 | 26,543.08 | 1,920.00 | ---------- | ---------- |
| **Guilford** | 577,939.34 | 126,079.06 | 252,489.27 | 26,304.31 | 60,755.86 | 12,990.00 |
| Rural | 218,930.58 | 43,851.00 | 85,117.90 | 3,245.00 | 4,422.16 | ---------- |
| Greensboro | 202,036.37 | 58,475.66 | 87,661.00 | 14,489.31 | 28,100.00 | 7,080.00 |
| High Point | 156,972.39 | 23,752.40 | 79,710.37 | 8,570.00 | 28,233.70 | 5,910.00 |
| **Halifax** | 141,168.17 | 65,341.44 | 54,495.08 | 5,549.00 | 2,400.00 | ---------- |
| Rural | 48,801.81 | 50,620.13 | 8,386.64 | 1,324.00 | ---------- | ---------- |
| Enfield | 10,734.95 | 2,027.50 | 6,019.92 | 680.00 | ---------- | ---------- |
| Roanoke Rapids | 54,977.86 | 4,464.75 | 25,028.95 | ---------- | 2,400.00 | ---------- |
| Scotland Neck | 11,803.55 | 3,260.06 | 7,747.92 | 800.00 | ---------- | ---------- |
| Weldon | 14,850.00 | 4,969.00 | 7,311.65 | 2,745.00 | ---------- | ---------- |
| **Harnett** | 132,175.39 | 39,910.01 | 64,090.57 | 9,253.93 | 11,004.48 | ---------- |

INSTRUCTIONAL SERVICE, 1928-1929—*Continued*

| Instructional Supplies | | Rural Supervisors | | Trades and Industries, Agriculture 626-7 | Commencement and Other 628 | Total 62 Instructional Service | Total 62 Colored |
|---|---|---|---|---|---|---|---|
| 624 White | 624 Colored | 625—1 & 2 White | 625—1 & 2 Colored | | | | |
| $ 2,005.25 | $ 96.14 | ---------- | $ 1,136.00 | $ 3,255.80 | $ 656.90 | $ 307,019.12 | $ 35,632.64 |
| 1,162.20 | 44.04 | ---------- | 1,136.00 | 1,135.00 | 600.00 | 171,057.15 | 23,488.04 |
| 438.49 | 42.10 | ---------- | ---------- | ---------- | 25.00 | 30,126.84 | 3,422.10 |
| 404.56 | 10.00 | ---------- | ---------- | 2,120.80 | 31.90 | 105,835.13 | 8,722.50 |
| 2,266.23 | ---------- | 3,000.00 | ---------- | 1,780.33 | 144.15 | 236,894.48 | 49,365.53 |
| 1,724.98 | 553.26 | 3,339.96 | 1,430.00 | 860.63 | 121.79 | 203,633.52 | 44,217.57 |
| 1,005.69 | 81.87 | 3,339.96 | 1,430.00 | 860.63 | 9.83 | 124,872.55 | 23,028.62 |
| 719.29 | 471.39 | ---------- | ---------- | ---------- | 111.96 | 78,760.97 | 21,188.95 |
| 1,521.90 | 172.14 | ---------- | 1,320.00 | 997.86 | 1,095.54 | 242,005.25 | 41,839.21 |
| 476.25 | ---------- | ---------- | 1,320.00 | 997.86 | 543.16 | 152,855.69 | 24,828.37 |
| 1,045.65 | 172.14 | ---------- | ---------- | ---------- | 552.38 | 89,149.56 | 17,010.84 |
| 1,919.07 | ---------- | 1,199.97 | 675.00 | ---------- | 22.39 | 52,685.45 | 8,624.25 |
| 173.11 | ---------- | ---------- | ---------- | ---------- | 100.00 | 45,001.85 | 1,458.00 |
| 2,523.09 | 375.59 | 2,563.39 | ---------- | 160.00 | 80.18 | 321,215.56 | 22,015.83 |
| 1,150.23 | 80.00 | 2,563.39 | ---------- | 160.00 | ---------- | 173,155.65 | 5,835.00 |
| 423.46 | 159.90 | ---------- | ---------- | ---------- | 40.18 | 85,384.78 | 9,669.90 |
| 949.40 | 135.69 | ---------- | ---------- | ---------- | 40.00 | 62,675.13 | 6,510.93 |
| 214.45 | 10.00 | ---------- | ---------- | ---------- | 85.07 | 86,660.34 | 10,172.07 |
| 2.00 | ---------- | ---------- | ---------- | ---------- | 54.92 | 68,565.81 | 7,606.25 |
| 212.45 | 10.00 | ---------- | ---------- | ---------- | 30.15 | 18,094.53 | 2,565.82 |
| 2,252.39 | 4.06 | ---------- | 800.00 | 6,701.57 | 659.50 | 214,126.47 | 47,614.12 |
| 12,919.90 | 3,406.06 | 5,390.73 | 3,642.04 | 12,162.40 | 3,949.50 | 646,146.31 | 124,533.15 |
| 2,757.19 | 295.69 | 5,390.73 | 3,642.04 | 11,538.48 | 375.00 | 161,437.92 | 26,251.67 |
| 10,162.71 | 3,110.37 | ---------- | ---------- | 623.92 | 3,574.50 | 484,708.39 | 98,281.48 |
| 4,727.45 | 72.75 | 3,200.00 | 1,400.00 | 4,400.00 | 948.45 | 188,343.60 | 46,740.13 |
| 2,608.53 | 39.35 | 3,200.00 | 1,400.00 | 4,400.00 | 948.45 | 128,592.06 | 29,286.85 |
| 2,118.92 | 33.40 | ---------- | ---------- | ---------- | ---------- | 59,751.54 | 17,453.28 |
| 14,326.23 | 4,098.02 | 3,358.40 | 1,200.00 | ---------- | 4,011.52 | 888,836.27 | 161,016.99 |
| 4,875.13 | 150.00 | 3,358.40 | 1,200.00 | ---------- | ---------- | 245,103.09 | 17,374.50 |
| 9,451.10 | 3,948.02 | ---------- | ---------- | ---------- | 4,011.52 | 643,733.18 | 143,642.49 |
| 1,375.80 | 68.49 | ---------- | ---------- | 10,570.00 | 936.40 | 164,979.61 | 33,362.87 |
| 284.74 | ---------- | ---------- | ---------- | 7,270.00 | 553.50 | 115,707.44 | 20,231.88 |
| 909.97 | 54.49 | ---------- | ---------- | 3,300.00 | 22.90 | 31,305.08 | 9,786.99 |
| 181.09 | 14.00 | ---------- | ---------- | ---------- | 360.00 | 17,967.09 | 3,344.00 |
| 7,854.14 | 856.57 | 2,400.00 | 1,479.87 | 5,338.46 | 1,725.65 | 630,357.89 | 48,619.30 |
| 4,575.73 | 290.31 | 2,400.00 | 1,479.87 | 5,145.34 | ---------- | 376,655.24 | 29,956.92 |
| 1,404.50 | 327.36 | ---------- | ---------- | ---------- | ---------- | 30,457.86 | 3,303.36 |
| 70.00 | ---------- | ---------- | ---------- | 193.12 | 46.80 | 27,572.72 | 927.50 |
| 1,803.91 | 238.90 | ---------- | ---------- | ---------- | 1,678.85 | 195,672.07 | 14,431.52 |
| 126.59 | ---------- | ---------- | ---------- | ---------- | ---------- | 61,101.75 | 14,999.16 |
| 855.77 | ---------- | ---------- | ---------- | ---------- | ---------- | 32,148.30 | ---------- |
| 587.34 | 5.85 | ---------- | ---------- | ---------- | 95.00 | 144,837.08 | 31,987.85 |
| 587.34 | 5.85 | ---------- | ---------- | ---------- | 75.00 | 103,342.03 | 24,090.35 |
| ---------- | ---------- | ---------- | ---------- | ---------- | 20.00 | 41,495.05 | 7,897.50 |
| 674.39 | 64.09 | ---------- | 1,020.00 | 4,200.00 | 1,602.00 | 106,933.68 | 25,390.34 |
| 20,324.63 | 964.34 | 3,847.71 | 1,463.73 | 4,722.11 | 30,289.05 | 1,118,169.41 | 172,692.09 |
| 2,639.77 | 21.21 | 3,847.71 | 1,463.73 | ---------- | 118.74 | 363,657.80 | 48,580.94 |
| 13,881.48 | 309.57 | ---------- | ---------- | 4,106.87 | 28,279.35 | 441,419.61 | 84,972.09 |
| 3,803.38 | 633.56 | ---------- | ---------- | 615.24 | 1,890.96 | 310,092.00 | 39,139.06 |
| 4,607.20 | 342.32 | 3,443.80 | 1,560.89 | 2,100.00 | 2,403.69 | 283,411.59 | 72,793.65 |
| 994.08 | 147.17 | 3,443.80 | 1,560.89 | 2,100.00 | 742.39 | 118,120.91 | 53,652.19 |
| 50.77 | 25.39 | ---------- | ---------- | ---------- | 87.30 | 19,625.83 | 2,732.89 |
| 2,816.77 | ---------- | ---------- | ---------- | ---------- | 1,574.00 | 91,262.33 | 4,464.75 |
| 498.35 | 124.59 | ---------- | ---------- | ---------- | ---------- | 24,234.47 | 4,184.65 |
| 247.23 | 45.17 | ---------- | ---------- | ---------- | ---------- | 30,168.05 | 7,759.17 |
| 2,372.01 | 82.06 | 2,050.43 | 1,100.00 | ---------- | 75.00 | 262,113.86 | 50,421.00 |

TABLE VII. EXPENDITURES FOR

| COUNTIES | Elementary Teachers | | High School Teachers | | Principals and Supervisors | |
|---|---|---|---|---|---|---|
| | 621 White | 621 Colored | 622 White | 622 Colored | 623 White | 623 Colored |
| **Haywood** | $ 125,492.34 | $ 2,986.00 | $ 42,000.56 | | $ 9,529.10 | |
| Rural | 95,639.12 | 2,986.00 | 28,229.76 | | 5,204.10 | |
| Canton | 29,853.22 | | 13,770.80 | | 4,325.00 | |
| **Henderson** | 128,712.43 | 7,549.82 | 77,463.94 | $ 882.00 | 5,700.00 | |
| Rural | 100,135.92 | 3,500.00 | 44,161.82 | | | |
| Hendersonville | 28,576.51 | 4,049.82 | 33,302.12 | 882.00 | 5,700.00 | |
| **Hertford** | 38,411.54 | 36,817.25 | 20,904.20 | 5,765.80 | 2,400.00 | |
| **Hoke** | 27,681.25 | 17,310.00 | 15,213.29 | | | |
| **Hyde** | 28,998.81 | 10,355.00 | 18,681.09 | 1,185.00 | | |
| **Iredell** | 174,628.87 | 30,018.67 | 81,519.13 | 3,525.25 | 15,656.96 | $ 982.66 |
| Rural | 94,802.22 | 20,475.00 | 40,049.00 | | | |
| Mooresville | 32,049.71 | 2,779.42 | 16,589.76 | | 3,482.04 | 982.66 |
| Statesville | 47,776.94 | 6,764.25 | 24,880.37 | 3,525.25 | 12,174.92 | |
| **Jackson** | 71,406.36 | 2,440.00 | 25,519.11 | | | |
| **Johnston** | 225,957.15 | 44,721.80 | 101,625.77 | 7,618.63 | 10,599.92 | |
| Rural | 215,394.48 | 43,401.80 | 95,696.52 | 7,618.63 | 10,599.92 | |
| Benson | 10,562.67 | 1,320.00 | 5,929.25 | | | |
| **Jones** | 25,640.56 | 13,392.30 | 16,875.00 | | | |
| **Lee** | 63,637.34 | 13,555.00 | 28,936.75 | 2,440.00 | | |
| Rural | 37,644.12 | 13,555.00 | 12,366.64 | 2,440.00 | | |
| Sanford | 25,993.22 | | 16,570.11 | | | |
| **Lenoir** | 114,435.32 | 29,723.25 | 57,089.57 | 4,609.00 | 5,336.00 | 1,084.00 |
| Rural | 63,281.78 | 16,415.25 | 32,290.57 | | | |
| Kinston | 51,153.54 | 13,308.00 | 24,799.00 | 4,609.00 | 5,336.00 | 1,084.00 |
| **Lincoln** | 82,862.33 | 9,432.25 | 32,720.49 | 742.50 | | |
| Rural | 66,583.33 | 7,804.75 | 18,886.02 | | | |
| Lincolnton | 16,279.00 | 1,627.50 | 13,834.47 | 742.50 | | |
| **Macon** | 61,554.05 | 1,390 00 | 15,758.11 | | | |
| **Madison** | 95,299.56 | 1,512.50 | 27,253 37 | | | |
| **Martin** | 65,400.32 | 32,960.50 | 30,341.91 | 2,375 00 | | |
| **McDowell** | 94,164 35 | 8,189.00 | 35,022.16 | | | |
| Rural | 78,807.77 | 8,189.00 | 23,173.60 | | | |
| Marion | 15,356.58 | | 11,848.56 | | | |
| **Mecklenburg** | 496,432.70 | 101,041.72 | 228,870.41 | 21,122.50 | 70,604.34 | 6,100.00 |
| Rural | 204,681.02 | 39,440.50 | 52,814.76 | | | |
| Charlotte | 283,991.80 | 59,201.22 | 169,935.74 | 21,122.50 | 70,604.34 | 6,100.00 |
| Davidson | 7,759.88 | 2,400.00 | 6,119.91 | | | |
| **Mitchell** | 46,316.35 | 270.00 | 15,094.53 | | 2,700.00 | |
| **Montgomery** | 66,864.09 | 11,565.00 | 39,596.37 | 1,400.00 | | |
| **Moore** | 92,930.25 | 33,637.50 | 47,381.67 | 5,352.00 | 2,400.00 | |
| Rural | 59,476.14 | 17,538.75 | 24,599.63 | 2,052.00 | | |
| Aberdeen | 8,690.46 | 4,676.00 | 4,739.92 | | | |
| Carthage | 9,010.46 | 4,637.50 | 6,279.89 | 1,800.00 | | |
| Southern Pines | 9,483.19 | 6,785.25 | 7,582.23 | 1,500.00 | | |
| Vass | 6,270.00 | | 4,180.00 | | 2,400.00 | |
| **Nash** | 196,136.77 | 60,282.30 | 90,333.36 | 10,414.64 | 9,999.98 | 1,575.00 |
| Rural | 119,180.29 | 34,404.26 | 40,662.02 | 2,520.00 | | |
| Rocky Mount | 66,142.52 | 20,545.54 | 37,108.76 | 7,004.64 | 9,000.00 | 1,575.00 |
| Sharpsburg | 3,199.94 | 330.00 | | | 999.98 | |
| Spring Hope | 7,614.02 | 5,002.50 | 12,562.[illegible]8 | 890.00 | | |
| **New Hanover** | 144,268.10 | 58,660.30 | 69,424.70 | 14,755.75 | 11,160.00 | 5,427.00 |
| Rural | 36,067.02 | 19,553.43 | | | | |
| Wilmington | 108,201.08 | 39,106.87 | 69,424.70 | 14,755.75 | 11,160.00 | 5,427.00 |
| **Northampton** | 64,428.07 | 36,514.60 | 44,536.68 | 7,210.00 | | |

INSTRUCTIONAL SERVICE, 1928-1929—*Continued*

| Instructional Supplies | | Rural Supervisors | | Trades and Industries, Agriculture 626-7 | Commencement and Other 628 | Total 62 Instructional Service | Total 62 Colored |
|---|---|---|---|---|---|---|---|
| 624 White | 624 Colored | 625—1 & 2 White | 625—1 & 2 Colored | | | | |
| $ 2,450.07 | | | | $ 1,510 00 | | $183,968.07 | $ 2,996.00 |
| 1,799.11 | | | | 1,510.00 | | 135,368.09 | 2,996.00 |
| 650.96 | | | | | | 48,599.98 | |
| 1,923.69 | $ 85.85 | $ 3,099.69 | | | | 225,417.42 | 8,517.67 |
| 783.92 | | 3,099.69 | | | | 151,681.35 | 3,500.00 |
| 1,139.77 | 85.85 | | | | | 73,736.07 | 5,017.67 |
| 413.79 | 174.38 | 1,800.00 | $ 1,094.94 | 3,220.00 | $ 287.73 | 111,289.63 | 47,072.37 |
| 164.50 | | | 915 00 | | 15.00 | 61,299 04 | 18,225.00 |
| 56.21 | | | | 478.85 | | 59,754.96 | 11,540.00 |
| 2,045.56 | 75.00 | | | 7,919 88 | 1,692 18 | 318,064 16 | 35,846.58 |
| 637.62 | 75.00 | | | 7,919.88 | 1,080.75 | 165,039.47 | 21,795.00 |
| 325.96 | | | | | 126.19 | 56,335.74 | 3,762.08 |
| 1,081.98 | | | | | 485.24 | 96,688.95 | 10,289.50 |
| 553.19 | | 2,552.09 | | | | 102,470.75 | 2,440.00 |
| 1,319.42 | | 4,300.00 | 1,440.00 | 2,553.25 | 208.08 | 400,344.02 | 53,780.43 |
| 1,319.42 | | 4,300.00 | 1,440.00 | | | 379,770.77 | 52,460.43 |
| | | | | 2,553.25 | 208.08 | 20,573.25 | 1,320.00 |
| 1,168.33 | 139 63 | | | | | 57,215.82 | 13,531.93 |
| 1,201 69 | | 2,599.92 | | 950.00 | 517.46 | 113,838.16 | 15,995.00 |
| 412.31 | | 2,599.92 | | 350.00 | 21.00 | 69,388.99 | 15,995.00 |
| 789.38 | | | | 600.00 | 496.46 | 44,449.17 | |
| 2,095.66 | 194.15 | 3,055.69 | | 5,330.60 | 3,953.59 | 226,906.83 | 35,610.40 |
| 720.16 | | 3,055.69 | | 5,330.60 | 1,405.59 | 122,499.64 | 16,415.25 |
| 1,375.50 | 194 15 | | | | 2,548.00 | 104,407.19 | 19,195.15 |
| 708.86 | | | 90.00 | 399.96 | 100.75 | 127,057.14 | 10,264.75 |
| 258.97 | | | 90.00 | 399.96 | | 94,023.03 | 7,894.75 |
| 449.89 | | | | | 100.75 | 33,034.11 | 2,370.00 |
| 673.96 | | | | | | 79,376.12 | 1,390.00 |
| 562.05 | | | | | | 124,627.48 | 1,512.5 |
| 883.64 | 113.20 | | 1,175.00 | 3,600.00 | | 136,849.57 | 37,823.70 |
| 873.38 | | | | | 119.97 | 138,368.86 | 8,189.00 |
| 278.62 | | | | | | 110,448.99 | 8,189.00 |
| 594.76 | | | | | 119.97 | 27,919.87 | |
| 10,791.91 | 2,130.09 | 3,499.92 | 1,200 00 | 16,680.72 | 6,232.14 | 964,706.45 | 133,864.78 |
| 2,427.11 | 64 82 | 3,499.92 | 1,200.00 | 8,821.77 | 2,288.33 | 315,238.23 | 42,649.59 |
| 8,240.28 | 2,062.77 | | | 7,858.95 | 3,915.31 | 633,032.91 | 88,794.54 |
| 124.52 | 2 50 | | | | 28.50 | 16,435.31 | 2,420.65 |
| 666.93 | | | | 3,575.00 | 683.32 | 69,306.13 | 270.00 |
| 1,525.91 | | | | | | 120,951.37 | 12,965.00 |
| 958.43 | 50.75 | | | | 164.10 | 182,874.70 | 39,050.25 |
| 507.43 | | | | | 90.00 | 104,263.95 | 19,590.75 |
| 135.50 | 13.25 | | | | | 18,255.13 | 4,689.25 |
| 70.56 | 37.50 | | | | 74.10 | 21,910.01 | 6,485.00 |
| 244.94 | | | | | | 25,595.61 | 8,285.25 |
| | | | | | | 12,850.00 | |
| 3,248.95 | 254.09 | 3,000.00 | 1,250.00 | 6,935.33 | 963.08 | 384,393.50 | 75,220.48 |
| 1,242.50 | 88.80 | 3,000.00 | 1,250.00 | 6,935.33 | | 209,283.20 | 39,677.99 |
| 1,537.07 | 158.54 | | | | 840.78 | 143,912.85 | 29,313.24 |
| | | | | | | 4,529.92 | 330.00 |
| 469.38 | 6.75 | | | | 122.30 | 26,667.53 | 5,899.25 |
| 14,451.92 | 7,225.96 | | 960.00 | | 3,243.85 | 329,577.58 | 87,083.01 |
| 3,612.98 | 1,806.50 | | 960.00 | | | 61,999.93 | 22,319.93 |
| 10,838.94 | 5,419.46 | | | | 3,243.85 | 267,577.65 | 64,769.08 |
| 779.64 | 98.11 | 2,579.80 | 1,430.00 | 1,720.00 | 174.09 | 159,470.99 | 45,402.71 |

TABLE VII. EXPENDITURES FOR

| COUNTIES | Elementary Teachers | | High School Teachers | | Principals and Supervisors | |
|---|---|---|---|---|---|---|
| | 621 White | 621 Colored | 622 White | 622 Colored | 623 White | 623 Colored |
| **Onslow** | $ 48,899.53 | $ 16,805.25 | $ 27,246.53 | | | |
| **Orange** | 71,706.89 | 18,458.32 | 20,883.20 | $ 600.00 | $ 6,500.00 | |
| Rural | 57,561.89 | 18,458.32 | 14,133.20 | 600.00 | 2,500.00 | |
| Chapel Hill | 14,145.00 | | 6,750.00 | | 4,000.00 | |
| **Pamlico** | 32,186.03 | 9,057.50 | 21,901.56 | 1,055.00 | | |
| **Pasquotank** | 64,572.57 | 29,822.66 | 41,172.40 | 5,753.34 | 6,450.00 | |
| Rural | 23,840.00 | 11,992.25 | 17,809.78 | | | |
| Elizabeth City | 40,732.57 | 17,830.41 | 23,362.62 | 5,753.34 | 6,450.00 | |
| **Pender** | 41,729.31 | 23,014.72 | 22,945.14 | 7,142.46 | 2,400.00 | |
| **Perquimans** | 31,960.05 | 16,965.00 | 13,614.61 | 3,145.00 | | |
| **Person** | 58,550.74 | 20,966.25 | 30,066.85 | 2,640.00 | | |
| Rural | 43,628.82 | 18,722.50 | 19,073.11 | 2,640.00 | | |
| Roxboro | 14,921.92 | 2,243.75 | 10,993.74 | | | |
| **Pitt** | 161,053.28 | 55,163.35 | 85,460.13 | 8,937.41 | 10,480.00 | |
| Rural | 111,903.70 | 42,795.90 | 48,634.37 | 4,814.91 | 3,000.00 | |
| Ayden | 12,534.29 | 2,572.79 | 6,426.56 | | | |
| Greenville | 36,615.29 | 9,794.66 | 30,399.20 | 4,122.50 | 7,480.00 | |
| **Polk** | 53,459.77 | 4,820.00 | 21,499.11 | 880.00 | | |
| Rural | 40,364.77 | 4,820.00 | 17,959.11 | 880.00 | | |
| Tryon | 13,095.00 | | 3,540.00 | | | |
| **Randolph** | 131,922.42 | 14,009.25 | 54,921.89 | 2,236.50 | | |
| Rural | 113,160.08 | 11,309.25 | 46,730.01 | | | |
| Asheboro | 18,762.34 | 2,700.00 | 8,191.88 | 2,236.50 | | |
| **Richmond** | 131,751.90 | 39,313.11 | 54,983.44 | 6,649.50 | | |
| Rural | 73,443.90 | 25,099.36 | 15,544.40 | | | |
| Hamlet | 34,629.70 | 8,768.75 | 17,396.62 | 3,217.50 | | |
| Rockingham | 23,678.30 | 5,445.00 | 22,042.42 | 3,432.00 | | |
| **Robeson** | 147,645.68 | 102,532.72 | 89,852.79 | 8,405.84 | | |
| Rural | 121,743.82 | 92,029.00 | 74,097.99 | 7,119.84 | | |
| Lumberton | 18,475.92 | 4,003.72 | 10,864.83 | | | |
| Maxton | 7,425.94 | 5,500.00 | 4,889.97 | 1,286.00 | | |
| **Rockingham** | 189,571.21 | 39,882.23 | 53,150.89 | 9,359.02 | 14,908.25 | $ 1,860.00 |
| Rural | 157,501.70 | 26,443.73 | 29,293.44 | 3,192.49 | 11,924.93 | |
| Madison | 7,885.72 | 2,635.00 | 4,271.64 | | | |
| Reidsville | 24,183.79 | 10,803.50 | 19,585.81 | 6,166.53 | 2,983.32 | 1,860.00 |
| **Rowan** | 266,340.77 | 40,977.26 | 109,544.49 | 9,771.51 | 19,489.13 | 1,412.46 |
| Rural | 153,880.56 | 22,721.50 | 49,059.28 | | | |
| East Spencer | 6,979.24 | 6,165.00 | 3,044.97 | 2,849.88 | | |
| Salisbury | 84,281.52 | 12,090.76 | 46,468.61 | 6,921.63 | 19,489.13 | 1,412.46 |
| Spencer | 21,199.45 | | 10,971.63 | | | |
| **Rutherford** | 181,043.36 | 16,016.00 | 53,415.98 | | 12,923.01 | |
| **Sampson** | 105,783.04 | 41,668.25 | 62,259.56 | 4,985.00 | | 800.00 |
| Rural | 95,480.40 | 35,953.25 | 54,762.50 | | | |
| Clinton | 10,302.64 | 5,715.00 | 7,497.06 | 4,985.00 | | 800.00 |
| **Scotland** | 55,767.73 | 21,480.60 | 24,082.31 | 3,296.00 | 2,400.00 | 800.00 |
| Rural | 24,569.12 | 17,776.60 | 6,592.35 | | | |
| Gibson | 8,489.97 | | 5,274.96 | | 2,400.00 | |
| Laurinburg | 22,708.64 | 3,704.00 | 12,215.00 | 3,296.00 | | 800.00 |
| **Stanly** | 118,887.85 | 12,525.90 | 48,226.84 | | 9,371.61 | |
| Rural | 97,543.00 | 12,525.90 | 30,049.47 | | 8,066.61 | |
| Albemarle | 21,344.85 | | 18,177.37 | | 1,305.00 | |
| **Stokes** | 76,158.12 | 8,676.00 | 31,592.62 | | | |
| **Surry** | 155,403.73 | 10,617.25 | 58,326.29 | | 6,600.00 | |
| Rural | 104,183.56 | 8,322.25 | 29,236.85 | | | |
| Elkin | 11,183.44 | | 5,972.61 | | 2,400.00 | |
| Mount Airy | 33,156.73 | 2,295.00 | 19,756.83 | | 2,000.00 | |
| Pilot Mountain | 6,880.00 | | 3,360.00 | | 2,200.00 | |

INSTRUCTIONAL SERVICE, 1928-1929—*Continued*

| Instructional Supplies | | Rural Supervisors | | Trades and Industries, Agriculture 626-7 | Commencement and Other 628 | Total 63 Instructional Service | Total 62 Colored |
|---|---|---|---|---|---|---|---|
| 624 White | 624 Colored | 625—1 & 2 White | 625—1 & 2 Colored | | | | |
| $ 1,196.31 | $ .75 | | | | $ 130.00 | $ 94,278.37 | $ 16,806.00 |
| 1,017.66 | | $ 3,000.00 | | | 155.55 | 122,321.62 | 19,158.32 |
| 676.60 | | 3,000.00 | | | 102.25 | 97,032.26 | 19,158.32 |
| 341.06 | | | | | 53.30 | 25,289.36 | |
| 569.71 | | | | | 58.77 | 64,828.57 | 10,112.50 |
| 1,218.00 | 124.01 | | $ 1,295.00 | | 144.96 | 150,552.94 | 36,995.01 |
| 220.79 | | | 1,295.00 | | | 55,157.82 | 13,287.25 |
| 997.21 | 124.01 | | | | 144.96 | 95,395.12 | 23,707.76 |
| 614.50 | 203.44 | | | $ 75.00 | 176.01 | 98,300.58 | 30,435.62 |
| 421.30 | 38.97 | 2,900.00 | 902.68 | 3,800.00 | | 73,747.61 | 22,351.65 |
| 495.00 | 10.32 | | 1,263.00 | | 323.44 | 114,316.60 | 24,999.57 |
| 313.89 | 4.32 | | 1,263.00 | | 120.00 | 85,765.64 | 22,749.82 |
| 181.11 | 6.00 | | | | 203.44 | 28,549.96 | 2,249.75 |
| 2,776.20 | 230.29 | 3,336.50 | 1,880.70 | 1,287.50 | 399.28 | 331,004.64 | 66,469.20 |
| 781.64 | 46.99 | 3,336.50 | 1,880.70 | | | 217,194.71 | 49,538.50 |
| 317.21 | 3.30 | | | | 92.46 | 21,946.61 | 2,576.09 |
| 1,677.35 | 180.00 | | | 1,287.50 | 306.82 | 91,863.32 | 14,354.61 |
| 1,076.75 | | | | | 547.02 | 82,282.65 | 5,700.00 |
| 725.77 | | | | | 515.00 | 65,264.65 | 5,700.00 |
| 350.98 | | | | | 32.02 | 17,018.00 | |
| 3,365.08 | | | | | 52.35 | 206,507.49 | 16,295.75 |
| 3,233.46 | | | | | 50.00 | 174,482.80 | 11,359.25 |
| 131.62 | | | | | 2.35 | 32,024.69 | 4,936.50 |
| 1,629.55 | 63.15 | | | | 212.61 | 234,603.26 | 46,025.76 |
| 563.67 | 19.68 | | | | 44.45 | 114,715.46 | 25,119.04 |
| 310.63 | 30.16 | | | | | 64,353.36 | 12,016.41 |
| 755.25 | 13.31 | | | | 168.16 | 55,534.44 | 8,890.31 |
| 1,714.27 | 111.82 | | 1,750.00 | 1,399.98 | 548.33 | 353,961.43 | 112,836.21 |
| 586.00 | 108.48 | | 1,750.00 | 1,399.98 | 500.00 | 300,335.11 | 102,007.32 |
| 1,004.41 | | | | | | 34,348.88 | 4,003.72 |
| 123.86 | 3.34 | | | | 48.33 | 19,277.44 | 6,825.17 |
| 4,805.52 | 128.13 | | | 4,199.92 | 311.41 | 318,176.58 | 51,229.38 |
| 3,702.60 | 128.13 | | | 4,199.92 | 258.99 | 236,645.93 | 29,764.35 |
| 267.53 | | | | | 52.42 | 15,112.31 | 2,635.00 |
| 835.39 | | | | | | 66,418.34 | 18,830.03 |
| 5,076.75 | 31.09 | 2,653.43 | 1,346.08 | 4,158.28 | 1,431.78 | 462,233.03 | 54,428.40 |
| 3,259.19 | | 2,653.43 | 1,346.08 | 890.00 | 351.20 | 234,161.24 | 24,957.58 |
| 31.09 | 31.09 | | | | 57.29 | 19,158.56 | 9,045.97 |
| 1,095.66 | | | | 3,268.28 | 762.53 | 175,790.58 | 20,424.85 |
| 690.81 | | | | | 260.76 | 33,122.65 | |
| 4,824.87 | 51.09 | | | 17,624.49 | 2,383.06 | 288,281.86 | 16,067.09 |
| 1,503.71 | 42.56 | | 1,185.00 | 13,599.23 | 140.96 | 231,967.31 | 48,755.81 |
| 1,083.12 | | | 1,185.00 | 13,599.23 | 140.96 | 202,204.46 | 37,213.25 |
| 420.59 | 42.56 | | | | | 29,762.85 | 11,542.56 |
| 953.75 | 50.00 | | | 2,200.00 | 574.44 | 111,604.83 | 25,701.60 |
| 185.16 | 50.00 | | | | 75.00 | 49,248.23 | 17,901.60 |
| 119.08 | | | | 2,200.00 | 43.41 | 18,527.42 | |
| 649.51 | | | | | 456.03 | 43,829.18 | 7,800.00 |
| 1,462.56 | 1.24 | | | 11,641.76 | 75.00 | 202,192.76 | 12,552.14 |
| 919.13 | 1.24 | | | 11,641.76 | 75.00 | 160,822.11 | 12,552.14 |
| 543.43 | | | | | | 41,370.65 | |
| 726.35 | | | | | | 117,153.09 | 8,676.00 |
| 1,382.16 | 252.10 | | | 4,900.00 | 476.03 | 237,957.56 | 10,869.35 |
| 272.50 | 252.10 | | | 4,900.00 | 250.00 | 147,417.26 | 8,574.35 |
| 463.24 | | | | | | 20,019.29 | |
| 406.53 | | | | | 226.03 | 57,841.12 | 2,295.00 |
| 239.89 | | | | | | 12,679.89 | |

TABLE VII. EXPENDITURES FOR

| COUNTIES | Elementary Teachers | | High School Teachers | | Principals and Supervisors | |
|---|---|---|---|---|---|---|
| | 621 White | 621 Colored | 622 White | 622 Colored | 623 White | 623 Colored |
| **Swain** | $ 55,703.72 | $ 905.00 | $ 18,586.50 | | | |
| **Transylvania** | 53,657.20 | 5,572.00 | 18,093.16 | | $ 5,400.00 | |
| **Tyrrell** | 18,196.00 | 6,478.10 | 6,692.50 | | | |
| **Union** | 165,166.49 | 24,274.97 | 74,003.58 | $ 2,430.00 | | |
| Rural | 139,253.75 | 18,367.60 | 59,078.74 | | | |
| Monroe | 25,912.74 | 5,907.37 | 14,924.84 | 2,430.00 | | |
| **Vance** | 79,646.28 | 31,392.34 | 38,893.10 | | 2,341.56 | |
| Rural | 35,840.82 | 20,928.23 | 28,993.10 | | | |
| Henderson | 43,805.46 | 10,464.11 | 9,900.00 | | 2,341.56 | |
| **Wake** | 348,753.25 | 126,806.69 | 164,714.02 | 30,257.89 | 30,379.17 | $ 8,432.12 |
| Rural | 173,812.64 | 70,701.51 | 85,875.77 | 13,073.68 | | |
| Raleigh | 162,473.67 | 51,034.18 | 73,221.93 | 17,184.21 | 30,379.17 | 8,432.12 |
| Wake Forest | 12,466.94 | 5,071.00 | 5,616.32 | | | |
| **Warren** | 44,189.77 | 36,561.99 | 34,603.97 | 8,047.50 | | |
| **Washington** | 38,083.55 | 16,973.00 | 16,567.78 | 1,565.20 | | 900.00 |
| Rural | 27,824.75 | 13,438.75 | 10,883.28 | 800.00 | | |
| Plymouth | 10,258.80 | 3,534.25 | 5,684.50 | 765.20 | | 900.00 |
| **Watauga** | 61,510.37 | 690.00 | 15,280.99 | | | |
| **Wayne** | 172,981.23 | 63,844.63 | 80,870.65 | 16,570.50 | 6,396.00 | 2,880.00 |
| Rural | 84,117.92 | 28,287.13 | 40,389.55 | 2,980.50 | | |
| Dobbersville | 2,060.00 | | | | | |
| Fremont | 9,206.50 | 4,029.75 | 7,823.90 | 770.00 | | |
| Goldsboro | 65,225.00 | 26,647.75 | 24,200.00 | 9,740.00 | 6,396.00 | 2,880.00 |
| Mount Olive | 12,371.81 | 4,880.00 | 8,457.20 | 3,080.00 | | |
| **Wilkes** | 139,848.36 | 12,933.99 | 32,968.30 | 3,140.32 | | |
| Rural | 122,337.30 | 10,831.49 | 23,080.98 | 3,140.32 | | |
| North Wilkesboro | 17,511.06 | 2,102.50 | 9,887.32 | | | |
| **Wilson** | 164,917.53 | 40,326.50 | 60,186.05 | 3,800.00 | 38,800.47 | 3,772.50 |
| Rural | 77,828.81 | 19,974.00 | 24,123.75 | | 21,358.19 | |
| Elm City | 16,347.00 | 3,832.50 | 5,213.00 | | 4,320.00 | 577.50 |
| Lucama | 12,635.00 | 1,980.00 | 2,995.00 | | 4,000.00 | 495.00 |
| Wilson | 58,106.72 | 14,540.00 | 27,854.30 | 3,800.00 | 9,122.28 | 2,700.00 |
| **Yadkin** | 65,329.41 | 3,675.00 | 21,812.42 | | | |
| Rural | 62,429.41 | 3,675.00 | 16,301.38 | | | |
| East Bend | 2,900.00 | | 5,511.04 | | | |
| **Yancey** | 61,320.14 | 512.00 | 29,372.52 | | | |
| **North Carolina** | $11,549,351.35 | $2,708,308.76 | $5,121,027.19 | $ 421,453.93 | $ 689,589.39 | $ 77,041.18 |
| Rural | 7,729,104.88 | 1,830,546.83 | 3,086,793.61 | 135,258.10 | 188,168.62 | 1,141.87 |
| Charter | 3,820,246.47 | 877,761.93 | 2,034,233.58 | 286,195.83 | 501,420.77 | 75,899.31 |

INSTRUCTIONAL SERVICE, 1928-1929—*Continued*

| Instructional Supplies | | Rural Supervisors | | Trades and Industries, Agriculture 626-7 | Commencement and Other 628 | Total 62 Instructional Service | Total 62 Colored |
|---|---|---|---|---|---|---|---|
| 624 White | 624 Colored | 625—1 & 2 White | 625—1 & 2 Colored | | | | |
| $ 617.24 | | $ 2,650.00 | | | $ 300.00 | $ 78,762.56 | $ 905.00 |
| 1,849.09 | $ 54 50 | | | $ 5,800.00 | 118.50 | 90,544.45 | 5,626.50 |
| 582.51 | 2.12 | | | 2,220.00 | | 34,171.23 | 6,480.22 |
| 1,812.06 | 10.70 | 2,099.97 | | 2,260.61 | | 272,058.38 | 26,715.67 |
| 1,434.09 | | 2,099.97 | | 2,260.61 | | 222,494.76 | 18,367.60 |
| 377.97 | 10.70 | | | | | 49,563.62 | 8,348.07 |
| 1,308.77 | 8.15 | | $ 1,375 00 | | | 154,965.20 | 32,775.49 |
| 654.38 | 4.08 | | 1,375.00 | | | 87,795.61 | 22,307.31 |
| 654.39 | 4.07 | | | | | 67,169.59 | 10,468.18 |
| 9,308.31 | 2,810.41 | 3,098.25 | 2,224.91 | 7,401.51 | 7,216.84 | 741,403.37 | 171,516.32 |
| 2,800.02 | 98.82 | 3,098.25 | 2,224.91 | 7,401.51 | | 359,087.11 | 86,098.92 |
| 5,423.08 | 2,711.59 | | | | 7,216.84 | 358,076.79 | 80,346.40 |
| 1,085.21 | | | | | | 24,239.47 | 5,071.00 |
| 1,815.26 | 957.25 | | 796.79 | | 367.59 | 127,341.12 | 46,428.03 |
| 718.86 | 17.35 | | | 2,100.00 | 114.50 | 77,040.24 | 19,486.08 |
| 524.86 | | | | 2,100.00 | | 55,571.64 | 14,269.28 |
| 194.00 | 17.35 | | | | 114.50 | 21,468.60 | 5,216.80 |
| 520.61 | | | | | | 78,001.97 | 690.00 |
| 3,358.57 | 592.22 | 2,847.28 | 1,139.95 | 7,599.84 | 935.16 | 360,016.03 | 85,057.30 |
| 1,240.21 | 25.34 | 2,847.28 | 1,139.95 | 7,599.84 | 900.16 | 169,527.88 | 32,432.92 |
| 21.70 | | | | | | 2,081.70 | |
| 261.89 | | | | | | 22,092.04 | 4,799.75 |
| 1,524.17 | 566.88 | | | | 35.00 | 137,214.80 | 39,864.63 |
| 310.60 | | | | | | 29,099.61 | 7,960.00 |
| 1,069.68 | | | | | 364.21 | 190,324.86 | 16,429.31 |
| 574.21 | | | | | 355.00 | 160,319.30 | 14,326.81 |
| 495.47 | | | | | 9.21 | 30,005.56 | 2,102.50 |
| 357.13 | 29.50 | | | | 959.87 | 313,149.55 | 47,938.50 |
| 117.53 | | | | | 443.00 | 143,845.28 | 19,974.00 |
| 21.51 | 4.00 | | | | 79.75 | 30,395.26 | 4,424.00 |
| 69.76 | | | | | | 22,174.76 | 2,475.00 |
| 148.33 | 25.50 | | | | 437.12 | 116,734.25 | 21,065.50 |
| 222.58 | | | | 1,999.99 | | 93,039.40 | 3,675.00 |
| 222.58 | | | | 1,999.99 | | 84,628.36 | 3,675.00 |
| | | | | | | 8,411.04 | |
| 738.01 | | | | | | 91,942.67 | 512.00 |
| $238,164.84 | $30,248.53 | $101,072.16 | $ 48,294.62 | $287,502.67 | $102,293.55 | $21,374,348.17 | $3,312,191.53 |
| 116,378.68 | 6,953.81 | 101,072.16 | 48,294.62 | 248,888.77 | 33,123.36 | 13,525,725.31 | 2,041,070.17 |
| 121,786.16 | 23,294.72 | | | 38,613.90 | 69,170 19 | 7,848,622.86 | 1,271,121.36 |

TABLE VIII. EXPENDITURES FOR

| Counties | Janitors and Helpers | | Fuel | |
|---|---|---|---|---|
| | 631 White | 631 Colored | 632 White | 632 Colored |
| **Alamance** | $ 10,105.80 | $ 569.50 | $ 9,449.25 | $ 1,121.90 |
| Rural | 3,322.30 | 330.00 | 5,634.81 | 820.50 |
| Burlington | 4,568.50 | 66.50 | 2,076.20 | 143.00 |
| Graham | 1,040.00 | 68.00 | 717.74 | 112.00 |
| Haw River | 635.00 | ---------- | 270.00 | 31.40 |
| Mebane | 540.00 | 105.00 | 750.50 | 15.00 |
| **Alexander** | 2,064.79 | ---------- | 3,263.47 | 270.00 |
| **Alleghany** | 323.00 | ---------- | 414.25 | ---------- |
| **Anson** | 4,056.98 | 424.25 | 3,082.15 | 2,309.13 |
| Rural | 2,029.78 | ---------- | 2,044.42 | 1,634.87 |
| Morven | 332.75 | 75.25 | 403.99 | 332.38 |
| Wadesboro | 1,694.45 | 349.00 | 633.74 | 341.88 |
| **Ashe** | ---------- | ---------- | 3,065.63 | ---------- |
| **Avery** | 1,106.15 | ---------- | 2,548.55 | ---------- |
| **Beaufort** | 5,586.75 | 748.00 | 4,929.63 | 2,491.62 |
| Rural | 2,046.75 | 88.00 | 4,356.14 | 2,394.80 |
| Washington | 3,540.00 | 660.00 | 573.49 | 96.82 |
| **Bertie** | 3,907.05 | ---------- | 3,578.04 | 1,352.48 |
| **Bladen** | 2,231.50 | ---------- | 2,049.38 | 459.69 |
| **Brunswick** | 1,910.00 | 128.00 | 1,864.71 | 373.51 |
| **Buncombe** | 54,787.37 | 5,029.10 | 21,358.49 | 1,643.67 |
| Rural | 27,808.43 | 550.00 | 15,095.97 | 705.00 |
| Asheville | 26,978.94 | 4,479.10 | 6,262.52 | 938.67 |
| **Burke** | 5,829.07 | 186.50 | 3,795.30 | 462.81 |
| Rural | 1,905.60 | ---------- | 2,069.27 | 216.15 |
| Glen Alpine | 726.97 | ---------- | 506.86 | ---------- |
| Morganton | 3,196.50 | 186.50 | 1,219.17 | 246.66 |
| **Cabarrus** | 6,283.38 | 387.95 | 6,161.73 | 868.60 |
| Rural | 2,129.15 | ---------- | 4,267.02 | 437.25 |
| Concord | 4,154.23 | 387.95 | 1,894.71 | 431.35 |
| **Caldwell** | 6,838.31 | ---------- | 5,344.73 | 20.00 |
| Rural | 3,601.75 | ---------- | 3,696.02 | ---------- |
| Granite Falls | 738.55 | ---------- | 335.43 | 20.00 |
| Lenoir | 2,498.01 | ---------- | 1,313.28 | ---------- |
| **Camden** | 1,745.00 | ---------- | 1,140.30 | 306.31 |
| **Carteret** | 4,244.80 | 374.50 | 3,350.96 | 312.44 |
| Rural | 2,095.00 | ---------- | 2,593.80 | ---------- |
| Beaufort | 1,164.80 | 374.50 | 599.16 | 272.44 |
| Morehead City | 985.00 | ---------- | 158.00 | 40.00 |
| **Caswell** | 1,177.25 | ---------- | 1,875.86 | 419.26 |
| **Catawba** | 12,334.76 | 655.06 | 11,672.67 | 662.42 |
| Rural | 6,353.43 | ---------- | 6,639.19 | 317.62 |
| Hickory | 4,420.30 | 655.06 | 3,908.48 | 269.45 |
| Newton | 1,561.03 | ---------- | 1,125.00 | 75.35 |
| **Chatham** | 2,172.16 | ---------- | 2,704.36 | 641.30 |
| **Cherokee** | 2,168.99 | ---------- | 2,524.11 | 17.75 |
| Rural | ---------- | ---------- | 1,333.67 | ---------- |
| Andrews | 1,500.00 | ---------- | 696.23 | 17.75 |
| Murphy | 668.99 | ---------- | 494.21 | ---------- |
| **Chowan** | 970.18 | 14.90 | 1,625.28 | 622.00 |
| Rural | 227.73 | ---------- | 926.01 | 536.75 |
| Edenton | 742.45 | 14.90 | 699.27 | 85.25 |
| **Clay** | 963.40 | ---------- | 926.77 | 8.00 |

OPERATION OF SCHOOLS, 1928-1929

| Water, Light, Power | | Janitor Supplies | | All Other | Total 63 Operation | Total 63 White | Total 63 Colored |
|---|---|---|---|---|---|---|---|
| 633 White | 633 Colored | 634 White | 634 Colored | 635 White & Col. | | | |
| $ 3,261.86 | $ 73.79 | $ 1,450.03 | $ 81.65 | $ 206 26 | $ 26,320.04 | $ 24,457.65 | $ 1,862.39 |
| 1,042.80 | 46.50 | 358.75 | 49.68 | ---------- | 11,605.34 | 10,358.66 | 1,246.68 |
| 1,829.53 | 15.60 | 950.21 | 11.97 | ---------- | 9,661.51 | 9,424.44 | 237.07 |
| 161.82 | 11.69 | 58.73 | 20.00 | 206.26 | 2,396.24 | 2,169.00 | 227.24 |
| 64.17 | ---------- | 82.34 | ---------- | ---------- | 1,082.91 | 1,051.51 | 31.40 |
| 163.54 | ---------- | ---------- | ---------- | ---------- | 1,574.04 | 1,454.04 | 120.00 |
| 276.86 | ---------- | 926.25 | 26.40 | ---------- | 6,827.77 | 6,531.37 | 296.40 |
| ---------- | ---------- | ---------- | ---------- | ---------- | 737.25 | 737.25 | ---------- |
| 2,374.12 | 97.18 | 1,737.65 | 892.84 | ---------- | 14,974.30 | 11,250.90 | 3,723.40 |
| 1,617.73 | ---------- | 1,342.65 | 772.69 | ---------- | 9,442.14 | 7,034.58 | 2,407.56 |
| 25.35 | ---------- | 57.10 | 13.70 | ---------- | 1,240.52 | 819.19 | 421.33 |
| 731.04 | 97.18 | 337.90 | 106.45 | ---------- | 4,291.64 | 3,397.13 | 894.51 |
| ---------- | ---------- | 13.00 | ---------- | ---------- | 3,078.63 | 3,078.63 | ---------- |
| 155.28 | ---------- | 558.67 | ---------- | ---------- | 4,368.65 | 4,368.65 | ---------- |
| 1,714.90 | 302.41 | 586.88 | 88.75 | 378.39 | 16,827.33 | 13,189.55 | 3,637.78 |
| 1,137.95 | 57.78 | 228.68 | 6.30 | ---------- | 10,316.40 | 7,769.52 | 2,546.88 |
| 576.95 | 244.63 | 358.20 | 82.45 | 378.39 | 6,510.93 | 5,420.03 | 1,090.90 |
| 760.80 | 73.48 | 794.95 | 60.24 | 305.00 | 10,832.04 | 9,342.49 | 1,489.55 |
| 438.05 | 24.47 | 260.93 | 48.87 | 51.70 | 5,564.59 | 5,032.56 | 532.03 |
| 195.53 | 79.56 | 187.69 | 44.33 | ---------- | 4,783.33 | 4,157.93 | 625.40 |
| 14,449.80 | 1,718.21 | 4,878.88 | 125.50 | 2,322.30 | 106,313.32 | 97,621.84 | 8,691.48 |
| 10,911.40 | 269.81 | 3,855.88 | 44.25 | 1,437.89 | 60,678.63 | 59,109.57 | 1,569.06 |
| 3,538.40 | 1,448.40 | 1,023.00 | 81.25 | 884.41 | 45,634.69 | 38,512.27 | 7,122.42 |
| 953.07 | 33.48 | 1,457.25 | 7.46 | ---------- | 12,724.94 | 12,034.69 | 690.25 |
| 73.17 | ---------- | 486.25 | 7.46 | ---------- | 4,757.90 | 4,534.29 | 223.61 |
| 238.61 | ---------- | 147.30 | ---------- | ---------- | 1,619.74 | 1,619.74 | ---------- |
| 641.29 | 33.48 | 823.70 | ---------- | ---------- | 6,347.30 | 5,880.66 | 466.64 |
| 421.23 | ---------- | 1,201.19 | 44.50 | 248.55 | 15,617.13 | 14,293.33 | 1,323.80 |
| 421.23 | ---------- | 918.82 | ---------- | ---------- | 8,173.47 | 7,736.22 | 437.22 |
| ---------- | ---------- | 282.37 | 44.50 | 248.55 | 7,443.66 | 6,557.11 | 886.55 |
| 1,159.01 | 42.69 | 1,669.60 | ---------- | 2.50 | 15,076.84 | 15,014.15 | 62.69 |
| 605.23 | ---------- | 887.57 | ---------- | ---------- | 8,790.57 | 8,790.57 | ---------- |
| 221.26 | ---------- | 240.13 | ---------- | ---------- | 1,555.37 | 1,535.37 | 20.00 |
| 332.52 | 42.69 | 541.90 | ---------- | 2.50 | 4,730.90 | 4,688.21 | 42.69 |
| 151.24 | ---------- | ---------- | ---------- | ---------- | 3,342.85 | 3,036.54 | 306.31 |
| 1,135.91 | 106.23 | 521.16 | 163.27 | 59.78 | 10,269.05 | 9,312.61 | 956.44 |
| 461.61 | ---------- | 306.25 | ---------- | 4.35 | 5,461.01 | 5,461.01 | ---------- |
| 346.63 | 79.66 | 214.91 | 163.27 | ---------- | 3,215.37 | 2,325.50 | 889.87 |
| 327.67 | 26.57 | ---------- | ---------- | 55.43 | 1,592.67 | 1,526.10 | 66.57 |
| 247.03 | ---------- | 294.81 | 4.10 | ---------- | 4,018.31 | 3,594.95 | 423.36 |
| 2,452.24 | 89.37 | 2,345.43 | 205.90 | ---------- | 30,417.85 | 28,805.10 | 1,612.75 |
| 1,238.06 | ---------- | 1,059.45 | ---------- | ---------- | 15,607.75 | 15,290.13 | 317.62 |
| 921.74 | 51.87 | 1,012.08 | 175.90 | ---------- | 11,414.88 | 10,262.60 | 1,152.28 |
| 292.44 | 37.50 | 273.90 | 30.00 | ---------- | 3,395.22 | 3,252.37 | 142.85 |
| 424.72 | ---------- | 499.08 | 11.00 | 63.22 | 6,515.84 | 5,863.54 | 652.30 |
| 307.86 | ---------- | 721.76 | ---------- | ---------- | 5,740.47 | 5,722.72 | 17.75 |
| 2.00 | ---------- | 209.25 | ---------- | ---------- | 1,544.92 | 1,544.92 | ---------- |
| 151.95 | ---------- | 233.55 | ---------- | ---------- | 2,599.48 | 2,581.73 | 17.75 |
| 153.91 | ---------- | 278.96 | ---------- | ---------- | 1,596.07 | 1,596.07 | ---------- |
| 434.42 | 70.44 | 605.51 | 78.38 | 46.46 | 4,467.57 | 3,682.45 | 785.12 |
| 36.23 | 25.34 | 102.33 | 22.48 | ---------- | 1,876.87 | 1,292.30 | 584.57 |
| 398.19 | 45.10 | 503.18 | 55.90 | 46.46 | 2,590.70 | 2,390.15 | 200.55 |
| 154.35 | 155.50 | 340.05 | ---------- | ---------- | 2,548.07 | 2,384.57 | 163.50 |

TABLE VIII. EXPENDITURES FOR

| COUNTIES | Janitors and Helpers | | Fuel | |
|---|---|---|---|---|
| | 631 White | 631 Colored | 632 White | 632 Colored |
| **Cleveland** | $ 8,089.65 | $ 319.20 | $ 6,481.17 | $ 1,211.54 |
| Rural | 2,372.65 | ---------- | 4,635.67 | 982.36 |
| Kings Mountain | 1,460.00 | ---------- | 643.24 | 41.25 |
| Shelby | 4,257.00 | 319.20 | 1,202.26 | 187.93 |
| **Columbus** | 3,789.49 | 24.50 | 4,013.91 | 964.37 |
| **Craven** | 9,455.17 | 879.25 | 5,474.02 | 1,395.73 |
| Rural | 7,108.27 | 5.00 | 4,285.25 | 404.45 |
| New Bern | 2,346.90 | 874.25 | 1,188.77 | 991.28 |
| **Cumberland** | 7,080.83 | 905.65 | 5,588.71 | 438.80 |
| Rural | 3,814.50 | ---------- | 3,710.34 | 27.50 |
| Fayetteville | 3,266.33 | 905.65 | 1,878.37 | 411.30 |
| **Currituck** | 2,223.75 | ---------- | 1,191.34 | 291.00 |
| **Dare** | 1,406.00 | ---------- | 1,592.92 | 117.75 |
| **Davidson** | 11,361.03 | 851.25 | 9,249.34 | 881.46 |
| Rural | 4,110.00 | ---------- | 5,587.30 | 265.00 |
| Lexington | 4,691.38 | 610.00 | 1,763.64 | 311.95 |
| Thomasville | 2,559.65 | 241.25 | 1,898.40 | 304.51 |
| **Davie** | 2,592.75 | 394.00 | 2,389.06 | 449.85 |
| Rural | 1,521.25 | ---------- | 1,888.88 | 300.52 |
| Mocksville | 1,071.50 | 394.00 | 500.18 | 149.33 |
| **Duplin** | 4,989.20 | ---------- | 4,725.32 | 619.75 |
| **Durham** | 23,124.55 | 5,959.85 | 15,030.40 | 4,858.78 |
| Rural | 5,994.12 | ---------- | 5,200.44 | 1,042.47 |
| Durham | 17,130.43 | 5,959.85 | 9,829.96 | 3,816.31 |
| **Edgecombe** | 5,987 25 | 357.50 | 4,023.98 | 2,020.63 |
| Rural | 3,604.50 | ---------- | 2,607.00 | 1,291.67 |
| Tarboro | 2,382.75 | 357.50 | 1,416.98 | 728.96 |
| **Forsyth** | 45,635.42 | 5,300.95 | 18,815.88 | 3,900.00 |
| Rural | 6,962.42 | ---------- | 8,504.47 | 1,100.00 |
| Winston-Salem | 38,673.00 | 5,300.95 | 10,311.41 | 2,800.00 |
| **Franklin** | 5,882.34 | ---------- | 5,392.57 | 923.28 |
| Rural | 3,470.54 | ---------- | 4,087.39 | 623.47 |
| Franklinton | 1,436.00 | ---------- | 761.73 | 192.89 |
| Louisburg | 975.80 | ---------- | 543.45 | 106.92 |
| **Gaston** | 19,423.30 | 1,246.00 | 14,325.82 | 1,245.23 |
| Rural | 8,726.55 | 180.00 | 9,917.48 | 837.01 |
| Bessemer City | 1,573.75 | 200.00 | 657.54 | ---------- |
| Cherryville | 1,203.00 | ---------- | 762.49 | ---------- |
| Gastonia | 7,920.00 | 866.00 | 2,988.31 | 408.22 |
| **Gates** | 1,984.50 | ---------- | 1,717.34 | 598.10 |
| **Graham** | 1,305.00 | ---------- | 1,405.60 | ---------- |
| **Granville** | 3,839.66 | 90.00 | 2,414.21 | 1,154.92 |
| Rural | 2,547.16 | ---------- | 1,868.42 | 951.09 |
| Oxford | 1,292.50 | 90.00 | 545.79 | 203.83 |
| **Greene** | 2,577.88 | ---------- | 2,439.91 | 720.07 |
| **Guilford** | 47,761.43 | 9,177.74 | 30,284.28 | 5,412.81 |
| Rural | 15,920.85 | 673.00 | 14,717.87 | 1,832.16 |
| Greensboro | 18,136.00 | 6,544.74 | 9,959.58 | 2,779.67 |
| High Point | 13,704.58 | 1,960.00 | 5,606.83 | 800.98 |
| **Halifax** | 8,341.87 | 947.41 | 5,913.46 | 2,976.94 |
| Rural | 1,436.00 | ---------- | 2,423.41 | 2,311.35 |
| Enfield | 827.70 | 245.41 | 501.16 | 248.98 |
| Roanoke Rapids | 3,988.17 | 160.00 | 1,500.30 | ---------- |
| Scotland Neck | 880.00 | 272.00 | 843.00 | 200.00 |
| Weldon | 1,210.00 | 270.00 | 645.59 | 216.61 |
| **Harnett** | 6,145.86 | 594.44 | 6,511.42 | 1,047.05 |

OPERATION OF SCHOOLS, 1928-1929—*Continued*

| Water, Light, Power | | Janitor Supplies | | All Other | Total 63 Operation | Total 63 White | Total 63 Colored |
|---|---|---|---|---|---|---|---|
| 633 White | 633 Colored | 634 White | 634 Colored | 635 White & Col | | | |
| $ 701.48 | ---------- | $ 790.14 | $ 73.99 | $ 379.36 | $ 18,046.53 | $ 16,391.51 | $ 1,655.02 |
| 694.68 | ---------- | 321.86 | 67.86 | ---------- | 9,075.08 | 8,024.86 | 1,050.22 |
| 6.80 | ---------- | 209.03 | 4.63 | 1.21 | 2,366.16 | 2,320.28 | 45.88 |
| ---------- | ---------- | 259.25 | 1.50 | 378.15 | 6,605.29 | 6,046.37 | 558.92 |
| 1,642.58 | $ 111.22 | 839.77 | 2.25 | 114.88 | 11,502.97 | 10,400.63 | 1,102.34 |
| 849.96 | 183.95 | 1,400.84 | 115.57 | 2,002.48 | 21,756.97 | 19,182.47 | 2,574.50 |
| 374.52 | 46.90 | 1,212.18 | 63.57 | 1,637.00 | 15,137.14 | 14,617.22 | 519.92 |
| 475.44 | 137.05 | 188.66 | 52.00 | 365.48 | 6,619.83 | 4,565.25 | 2,054.58 |
| 1,534.70 | 87.96 | 1,332.19 | 88.93 | ---------- | 17,057.77 | 15,536.43 | 1,521.34 |
| 902.38 | ---------- | 444.59 | 2.25 | ---------- | 8,901.56 | 8,871.81 | 29.75 |
| 632.32 | 87.96 | 887.60 | 86.68 | ---------- | 8,156.21 | 6,664.62 | 1,491.59 |
| 397.21 | 17.37 | 564.53 | 6.15 | ---------- | 4,691.35 | 4,376.83 | 314.52 |
| ---------- | ---------- | 217.89 | 1.85 | ---------- | 3,336.41 | 3,216.81 | 119.60 |
| 2,652.91 | 420.72 | 1,632.59 | 235.27 | 823.95 | 28,108.52 | 25,719.82 | 2,388.70 |
| 161.31 | ---------- | 426.13 | 24.00 | ---------- | 10,573.74 | 10,284.74 | 289.00 |
| 1,220.18 | 256.11 | 740.03 | 113.47 | 138.82 | 9,845.58 | 8,554.05 | 1,291.53 |
| 1,271.42 | 164.61 | 466.43 | 97.80 | 685.13 | 7,689.20 | 6,881.03 | 808.17 |
| 255.39 | 17.45 | 395.45 | 5.25 | 25.00 | 6,524.20 | 5,657.65 | 866.55 |
| 97.59 | ---------- | 170.94 | 5.25 | 25.00 | 4,009.43 | 3,703.66 | 305.77 |
| 157.80 | 17.45 | 224.51 | ---------- | ---------- | 2,514.77 | 1,953.99 | 560.78 |
| 738.67 | 16.01 | 685.86 | 37.20 | ---------- | 11,812.01 | 11,139.05 | 672.96 |
| 8,526.80 | 1,695.20 | 4,461.05 | 1,580.22 | 2,052.18 | 67,289.03 | 52,712.46 | 14,576.57 |
| 2,184.42 | 4.00 | 1,235.06 | 99.72 | 331.14 | 16,091.37 | 14,945.18 | 1,146.19 |
| 6,342.38 | 1,691.20 | 3,225.99 | 1,480.50 | 1,721.04 | 51,197.66 | 37,767.28 | 13,430.38 |
| 1,297.81 | 18.25 | 740.22 | 237.83 | ---------- | 14,683.47 | 12,049.26 | 2,634.21 |
| 998.38 | ---------- | 523.94 | 211.70 | ---------- | 9,237.19 | 7,733.82 | 1,503.37 |
| 299.43 | 18.25 | 216.28 | 26.13 | ---------- | 5,446.28 | 4,315.44 | 1,130.84 |
| 9,605.88 | 2,500.00 | 7,092.24 | 3,200.00 | 846.11 | 96,896.48 | 81,995.53 | 14,900.95 |
| 2,195.69 | ---------- | 2,909.77 | 200.00 | 158.76 | 22,031.11 | 20,731.11 | 1,300.00 |
| 7,410.19 | 2,500.00 | 4,182.47 | 3,000.00 | 687.35 | 74,865.37 | 61,264.42 | 13,600.95 |
| 565.47 | 19.00 | 805.91 | 28.10 | 46.53 | 13,663.20 | 12,692.82 | 970.38 |
| 87.97 | 7.50 | 417.42 | 7.80 | ---------- | 8,702.09 | 8,063.32 | 638.77 |
| 423.95 | ---------- | 342.49 | 6.55 | 46.53 | 3,210.14 | 3,010.70 | 199.44 |
| 53.55 | 11.50 | 46.00 | 13.75 | ---------- | 1,750.97 | 1,618.80 | 132.17 |
| 4,912.06 | 125.50 | 4,719.03 | 272.79 | 1,766.52 | 48,036.25 | 45,146.73 | 2,889.52 |
| 2,459.06 | 21.50 | 1,880.78 | 262.99 | 1,744.56 | 26,029.43 | 24,728.43 | 1,301.50 |
| 314.28 | ---------- | 1,112.40 | 9.80 | ---------- | 3,867.77 | 3,657.97 | 209.80 |
| 289.40 | ---------- | 436.86 | ---------- | 21.96 | 2,713.71 | 2,713.71 | ---------- |
| 1,849.32 | 104.00 | 1,288.99 | ---------- | ---------- | 15,424.84 | 14,046.62 | 1,378.22 |
| 475.76 | 19.40 | 368.96 | 7.00 | 43.71 | 5,214.77 | 4,590.27 | 624.50 |
| 85.26 | ---------- | 290.84 | ---------- | ---------- | 3,086.70 | 3,086.70 | ---------- |
| 748.62 | 155.16 | 1,300.73 | 226.45 | 27.54 | 9,957.29 | 8,330.76 | 1,626.53 |
| 337.47 | ---------- | 758.28 | 123.52 | ---------- | 6,585.94 | 5,511.33 | 1,074.61 |
| 411.15 | 155.16 | 542.45 | 102.93 | 27.54 | 3,371.35 | 2,819.43 | 551.92 |
| 535.06 | 42.71 | 320.42 | 38.93 | ---------- | 6,674.98 | 5,873.27 | 801.71 |
| 11,607.65 | 3,020.04 | 7,034.12 | 966.99 | 1,573.23 | 116,838.29 | 98,260.71 | 18,577.58 |
| 2,186.47 | 76.13 | 1,579.59 | 242.86 | 365.05 | 37,593.98 | 34,769.83 | 2,824.15 |
| 7,130.94 | 2,616.73 | 3,832.36 | 183.41 | ---------- | 51,183.43 | 39,058.88 | 12,124.55 |
| 2,290.24 | 327.18 | 1,622.17 | 540.72 | 1,208.18 | 28,060.88 | 24,432.00 | 3,628.88 |
| 2,125.92 | 269.88 | 1,396.03 | 208.66 | 32.90 | 22,213.07 | 17,810.18 | 4,402.89 |
| 331.93 | 80.30 | 397.31 | 17.80 | ---------- | 6,998.10 | 4,588.65 | 2,409.45 |
| 148.31 | 37.08 | 64.42 | 32.21 | 32.90 | 2,138.17 | 1,574.49 | 563.68 |
| 1,386.84 | ---------- | 399.64 | ---------- | ---------- | 7,434.95 | 7,274.95 | 160.00 |
| 102.09 | 25.52 | 410.66 | 100.00 | ---------- | 2,833.27 | 2,235.75 | 597.52 |
| 156.75 | 126.98 | 124.00 | 58.65 | ---------- | 2,808.58 | 2,136.34 | 672.24 |
| 1,682.86 | 545.26 | 1,567.89 | 35.05 | ---------- | 18,129.83 | 15,908.03 | 2,221.80 |

TABLE VIII. EXPENDITURES FOR

| COUNTIES | Janitors and Helpers | | Fuel | |
|---|---|---|---|---|
| | 631 White | 631 Colored | 632 White | 632 Colored |
| **Haywood** | $ 6,175.50 | $ 120.00 | $ 5,849.06 | $ 45.50 |
| Rural | 4,490.50 | 120.00 | 4,790.16 | 45.50 |
| Canton | 1,685.00 | ---------- | 1,058.90 | ---------- |
| **Henderson** | 11,866.60 | 258.25 | 8,794.63 | 299.71 |
| Rural | 8,730.75 | ---------- | 7,109.52 | 182.21 |
| Hendersonville | 3,135.85 | 258.25 | 1,685.11 | 117.50 |
| **Hertford** | 2,017.25 | 229.00 | 1,896.71 | 2,411.22 |
| **Hoke** | 671.00 | ---------- | 1,156.75 | 436.67 |
| **Hyde** | 941.58 | 15.10 | 1,562.51 | 625.12 |
| **Iredell** | 9,140.93 | 474.50 | 7,966.97 | 1,654.60 |
| Rural | 3,047.50 | ---------- | 4,923.68 | 1,054.60 |
| Mooresville | 2,280.43 | ---------- | 1,173.70 | ---------- |
| Statesville | 3,813.00 | 474.50 | 1,869.59 | 600.00 |
| **Jackson** | 1,484.25 | 100.00 | 3,991.38 | ---------- |
| **Johnston** | 12,632.24 | 1,695.38 | 12,110.50 | 1,454.15 |
| Rural | 11,928.74 | 1,695.38 | 11,435.33 | 1,454.15 |
| Benson | 703.50 | ---------- | 675.17 | ---------- |
| **Jones** | 1,760.00 | ---------- | 1,865.35 | 497.90 |
| **Lee** | 3,062.95 | 418.00 | 2,264.71 | 576.92 |
| Rural | 905.25 | 418.00 | 1,165.81 | 576.92 |
| Sanford | 2,157.70 | ---------- | 1,098.90 | ---------- |
| **Lenoir** | 10,972.86 | 1,234.60 | 4,109.46 | 1,282.30 |
| Rural | 3,342.66 | ---------- | 2,447.89 | 562.30 |
| Kinston | 7,630.20 | 1,234.60 | 1,661.57 | 720.00 |
| **Lincoln** | 4,618.02 | ---------- | 4,163.03 | 328.75 |
| Rural | 2,250.80 | ---------- | 2,769.89 | 328.75 |
| Lincolnton | 2,367.22 | ---------- | 1,393.14 | ---------- |
| **Macon** | 1,320.43 | ---------- | 1,229.87 | 36.00 |
| **Madison** | 2,449.00 | ---------- | 3,565.30 | ---------- |
| **Martin** | 3,311.55 | ---------- | 3,593.02 | 1,653.95 |
| **McDowell** | 4,579.73 | ---------- | 3,341.20 | 81.75 |
| Rural | 2,859.02 | ---------- | 2,781.47 | 81.75 |
| Marion | 1,720.71 | ---------- | 559.73 | ---------- |
| **Mecklenburg** | 38,469.98 | 6,016.85 | 17,785.00 | 4,149.04 |
| Rural | 9,684.50 | ---------- | 6,909.53 | 1,639.51 |
| Charlotte | 28,185.48 | 5,984.85 | 10,523.21 | 2,460.68 |
| Davidson | 600.00 | 32.00 | 352.26 | 48.85 |
| **Mitchell** | 1,619.50 | ---------- | 1,521.95 | ---------- |
| **Montgomery** | 4,018.25 | 220.00 | 4,617.11 | 560.90 |
| **Moore** | 4,495.44 | 539.17 | 3,407.52 | 726.22 |
| Rural | 1,585.00 | ---------- | 1,331.82 | ---------- |
| Aberdeen | 918.00 | ---------- | 372.85 | 223.91 |
| Carthage | 791.75 | ---------- | 874.47 | 217.91 |
| Southern Pines | 916.94 | 539.17 | 541.52 | 284.40 |
| Vass | 283.75 | ---------- | 286.86 | ---------- |
| **Nash** | 11,893.97 | 2,115.00 | 9,855.93 | 3,118.83 |
| Rural | 4,700.75 | ---------- | 5,887.38 | 1,794.58 |
| Rocky Mount | 5,782.47 | 2,035.00 | 3,045.76 | 1,125.34 |
| Sharpsburg | 210.00 | ---------- | 273.93 | ---------- |
| Spring Hope | 1,200.75 | 80.00 | 648.86 | 198.91 |
| **New Hanover** | 13,140.00 | 2,306.25 | 3,920.98 | 2,024.31 |
| Rural | ---------- | ---------- | 1,306.99 | 674.76 |
| Wilmington | 13,140.00 | 2,306.25 | 2,613.99 | 1,349.55 |
| **Northampton** | 2,751.16 | 120.00 | 5,961.43 | 1,743.85 |

OPERATION OF SCHOOLS, 1928-1929—*Continued*

| Water, Light, Power | | Janitor Supplies | | All Other | Total | Total | Total |
|---|---|---|---|---|---|---|---|
| 633 White | 633 Colored | 634 White | 634 Colored | 635 White & Col. | 63 Operation | 63 White | 63 Colored |
| $ 1,499.35 | $ 23.28 | $ 1,467.15 | ---------- | ---------- | $ 15,179.84 | $ 14,991.06 | $ 188.78 |
| 1,256.86 | 23.28 | 938.72 | ---------- | ---------- | 11,665.02 | 11,476.24 | 188.78 |
| 242.49 | ---------- | 528.43 | ---------- | ---------- | 3,514.82 | 3,514.82 | ---------- |
| 2,639.39 | 55.21 | 3,006.64 | $ 5.55 | $ 382.80 | 27,308.78 | 26,690.06 | 618.72 |
| 1,876.63 | ---------- | 2,364.21 | 5.55 | ---------- | 20,268.87 | 20,081.11 | 187.76 |
| 762.76 | 55.21 | 642.43 | ---------- | 382.80 | 7,039.91 | 6,608.95 | 430.96 |
| 403.82 | 34.50 | 387.66 | 92.02 | ---------- | 7,472.18 | 4,705.44 | 2,766.74 |
| 431.60 | ---------- | 193.40 | ---------- | 129.29 | 3,018.71 | 2,582.04 | 436.67 |
| 45.93 | 43.57 | 125.82 | 22.18 | ---------- | 3,381.81 | 2,675.84 | 705.97 |
| 1,475.94 | ---------- | 1,381.97 | 39.44 | ---------- | 22,134.35 | 19,965.81 | 2,168.54 |
| 713.65 | ---------- | 477.98 | 39.44 | ---------- | 10,256.85 | 9,162.81 | 1,094.04 |
| 451.76 | ---------- | 204.58 | ---------- | ---------- | 4,110.47 | 4,110.47 | ---------- |
| 310.53 | ---------- | 699.41 | ---------- | ---------- | 7,767.03 | 6,692.53 | 1,074.50 |
| 68.20 | ---------- | 406.40 | ---------- | ---------- | 6,050.23 | 5,950.23 | 100.00 |
| 3,291.85 | 222.87 | 2,590.82 | 27.62 | 330.09 | 34,355.52 | 30,955.50 | 3,400.02 |
| 3,168.91 | 222.87 | 2,468.61 | 27.62 | 330.09 | 32,731.70 | 29,331.68 | 3,400.02 |
| 122.94 | ---------- | 122.21 | ---------- | ---------- | 1,623.82 | 1,623.82 | ---------- |
| 663.12 | 27.15 | 651.92 | 9.25 | 227.70 | 5,702.39 | 5,168.09 | 534.30 |
| 530.35 | 76.46 | 516.21 | 54.75 | ---------- | 7,500.35 | 6,374.22 | 1,126.13 |
| 151.60 | 76.46 | 276.60 | 54.75 | ---------- | 3,625.39 | 2,499.26 | 1,126.13 |
| 378.75 | ---------- | 239.61 | ---------- | ---------- | 3,874.96 | 3,874.96 | ---------- |
| 1,477.54 | 426.82 | 2,109.51 | 64.14 | 370.22 | 22,047.45 | 18,953.11 | 3,094.34 |
| 445.83 | ---------- | 1,024.21 | 1.50 | 13.60 | 7,837.99 | 7,274.19 | 563.80 |
| 1,031.71 | 426.82 | 1,085.30 | 62.64 | 356.62 | 14,209.46 | 11,678.92 | 2,530.54 |
| 172.29 | ---------- | 570.25 | ---------- | ---------- | 9,852.34 | 9,523.59 | 328.75 |
| 172.29 | ---------- | 319.63 | ---------- | ---------- | 5,841.36 | 5,512.61 | 328.75 |
| ---------- | ---------- | 250.62 | ---------- | ---------- | 4,010.98 | 4,010.98 | ---------- |
| ---------- | ---------- | 135.44 | ---------- | 156.88 | 2,878.62 | 2,842.62 | 36.00 |
| 508.74 | 75.93 | 554.32 | 88.20 | ---------- | 7,241.49 | 7,077.36 | 164.13 |
| 743.72 | 23.30 | 693.72 | 107.03 | ---------- | 10,126.29 | 8,342.01 | 1,784.28 |
| 899.94 | 66.08 | 979.17 | 11.50 | ---------- | 9,959.37 | 9,800.04 | 159.33 |
| 620.09 | 66.08 | 767.73 | 11.50 | ---------- | 7,187.64 | 7,028.31 | 159.33 |
| 279.85 | ---------- | 211.44 | ---------- | ---------- | 2,771.73 | 2,771.73 | ---------- |
| 10,309.01 | 1,799.91 | 5,205.47 | 714.09 | 1,770.62 | 86,219.97 | 73,201.26 | 13,018.71 |
| 1,498.73 | 57.56 | 1,510.05 | 141.56 | ---------- | 21,441.44 | 19,602.81 | 1,838.63 |
| 8,732.00 | 1,726.75 | 3,579.06 | 565.79 | 1,770.62 | 63,528.44 | 52,451.55 | 11,076.89 |
| 78.28 | 15.60 | 116.36 | 6.74 | ---------- | 1,250.09 | 1,146.90 | 103.19 |
| 70.89 | ---------- | 365.34 | ---------- | ---------- | 3,577.68 | 3,577.68 | ---------- |
| 1,236.24 | 41.89 | 2,266.01 | 17.29 | ---------- | 12,977.69 | 12,137.61 | 840.08 |
| 852.14 | 9.06 | 634.54 | 140.34 | ---------- | 10,804.43 | 9,389.64 | 1,414.79 |
| 338.97 | ---------- | 219.50 | ---------- | ---------- | 3,475.29 | 3,475.29 | ---------- |
| 196.33 | ---------- | 54.26 | ---------- | ---------- | 1,765.35 | 1,541.44 | 223.91 |
| 200.10 | ---------- | 161.00 | 25.18 | ---------- | 2,270.41 | 2,027.32 | 243.09 |
| 30.23 | 9.06 | 183.53 | 115.16 | ---------- | 2,620.01 | 1,672.22 | 947.79 |
| 86.51 | ---------- | 16.25 | ---------- | ---------- | 673.37 | 673.37 | ---------- |
| 3,631.44 | 540.96 | 2,097.89 | 428.20 | ---------- | 33,682.22 | 27,479.23 | 6,202.99 |
| 1,237.98 | 18.00 | 988.98 | 223.79 | ---------- | 14,851.46 | 12,815.09 | 2,036.37 |
| 2,235.24 | 522.96 | 916.69 | 179.21 | ---------- | 15,842.67 | 11,980.16 | 3,862.51 |
| 33.26 | ---------- | 69.94 | ---------- | ---------- | 587.13 | 587.13 | ---------- |
| 124.96 | ---------- | 122.28 | 25.20 | ---------- | 2,400.96 | 2,096.85 | 304.11 |
| 2,293.87 | 391.78 | 1,991.23 | 995.61 | 992.02 | 28,056.05 | 22,069.66 | 5,986.39 |
| 573.46 | 97.95 | 995.44 | 497.72 | 186.71 | 4,333.03 | 3,062.60 | 1,270.43 |
| 1,720.41 | 293.83 | 995.79 | 497.89 | 805.31 | 23,723.02 | 19,007.06 | 4,715.96 |
| 637.81 | 4.50 | 514.29 | 167.58 | ---------- | 11,900.62 | 9,864.69 | 2,035.93 |

TABLE VIII. EXPENDITURES FOR

| COUNTIES | Janitors and Helpers | | Fuel | |
|---|---|---|---|---|
| | 631 White | 631 Colored | 632 White | 632 Colored |
| **Onslow** | $ 1,882.76 | ---------- | $ 2,757.59 | $ 511.77 |
| **Orange** | 3,945.50 | $ 260.00 | 2,951.75 | 636.50 |
| Rural | 2,898.00 | 260.00 | 2,492.25 | 636.50 |
| Chapel Hill | 1,047.50 | ---------- | 459.50 | ---------- |
| **Pamlico** | 7.10 | ---------- | 1,134.15 | 286.45 |
| **Pasquotank** | 5,842.00 | 1,600.61 | 2,638.72 | 1,519.27 |
| Rural | 1,280.00 | ---------- | 1,146.76 | 645.25 |
| Elizabeth City | 4,562.00 | 1,600.61 | 1,491.96 | 874.02 |
| **Pender** | 2,684.56 | ---------- | 1,249.34 | 656.99 |
| **Perquimans** | 2,038.55 | 319 25 | 1,238.92 | 660.75 |
| **Person** | 2,089.00 | 30.00 | 2,877.34 | 253.20 |
| Rural | 966.00 | ---------- | 2,283.31 | 198.15 |
| Roxboro | 1,123.00 | 30.00 | 594.03 | 55.05 |
| **Pitt** | 10,151.27 | 1,161.75 | 4,927.32 | 2,585.79 |
| Rural | 5,264.97 | 168.75 | 3,253.22 | 2,455.69 |
| Ayden | 977.60 | 165.00 | 613.95 | ---------- |
| Greenville | 3,908.70 | 828.00 | 1,060.15 | 130.10 |
| **Polk** | 1,866.25 | ---------- | 2,449.02 | 250.00 |
| Rural | 1,292.00 | ---------- | 2,063.29 | 250.00 |
| Tryon | 574.25 | ---------- | 385.73 | ---------- |
| **Randolph** | 5,879.75 | 156.00 | 5,936.73 | 472.02 |
| Rural | 4,891.50 | ---------- | 5,599.91 | 373.12 |
| Asheboro | 988.25 | 156.00 | 336.82 | 98.90 |
| **Richmond** | 8,346.02 | 842.25 | 5,015.38 | 1,524.84 |
| Rural | 2,304.70 | ---------- | 2,741.89 | 824.03 |
| Hamlet | 3,319.07 | 596.00 | 858.38 | 485.81 |
| Rockingham | 2,722.25 | 246.25 | 1,415.11 | 215.00 |
| **Robeson** | 7,188.10 | 271.75 | 6,389.93 | 3,516.12 |
| Rural | 3,480.20 | 235.75 | 4,776.20 | 3,268.85 |
| Lumberton | 2,853.50 | ---------- | 1,283.50 | ---------- |
| Maxton | 854.40 | 36.00 | 330.23 | 247.27 |
| **Rockingham** | 10,898 50 | 1,880.00 | 10,378.09 | 1,909.97 |
| Rural | 7,202.79 | 411.00 | 8,410.27 | 817.26 |
| Madison | 567.01 | 127.50 | 467.82 | 242.25 |
| Reidsville | 3,128.70 | 1,341.50 | 1,500.00 | 850.46 |
| **Rowan** | 16,393.86 | 2,830.60 | 11,032.25 | 2,678.23 |
| Rural | 6,619.37 | ---------- | 6,570.22 | 1,420.45 |
| East Spencer | 645.40 | 460.00 | 285.23 | 293.08 |
| Salisbury | 7,644.59 | 2,370.60 | 3,111.81 | 964.70 |
| Spencer | 1,484.50 | ---------- | 1,064.99 | ---------- |
| **Rutherford** | 8,011.55 | ---------- | 7,109.37 | 589.55 |
| **Sampson** | 4,023.00 | 77.50 | 4,745.56 | 1,145.43 |
| Rural | 3,193.00 | ---------- | 4,185.56 | 816.50 |
| Clinton | 830.00 | 77.50 | 560.00 | 328.93 |
| **Scotland** | 3,343.30 | ---------- | 2,793.87 | 512.43 |
| Rural | 667.00 | ---------- | 1,054.10 | 512.43 |
| Gibson | 600.00 | ---------- | 622.92 | ---------- |
| Laurinburg | 2,076.30 | ---------- | 1,116.85 | ---------- |
| **Stanly** | 4,012.49 | ---------- | 5,041.81 | 346.13 |
| Rural | 2,599.74 | ---------- | 3,988.50 | 346.13 |
| Albemarle | 1,412.75 | ---------- | 1,053.31 | ---------- |
| **Stokes** | 3,233.70 | ---------- | 4,012.52 | 274.50 |
| **Surry** | 8,014.26 | 90 00 | 7,345.67 | 244.61 |
| Rural | 3,964.76 | ---------- | 5,529.57 | 194.61 |
| Elkin | 503.00 | ---------- | 386.94 | ---------- |
| Mt. Airy | 2,906.50 | 90.00 | 1,103.59 | 50.00 |
| Pilot Mountain | 640.00 | ---------- | 325.57 | ---------- |

OPERATION OF SCHOOLS, 1928-1929—*Continued*

| Water, Light, Power | | Janitor Supplies | | All Other | Total 63 Operation | Total 63 White | Total 63 Colored |
|---|---|---|---|---|---|---|---|
| 633 White | 633 Colored | 634 White | 634 Colored | 635 White & Col. | | | |
| $ 342.16 | $ 28.50 | $ 749.40 | $ 24.55 | $ 16 95 | $ 6,313.68 | $ 5,748.86 | $ 564.82 |
| 707.70 | 168.76 | 544.84 | 42.10 | 119.20 | 9,376.35 | 8,268.99 | 1,107.36 |
| 368.38 | 168.76 | 470.13 | 42.10 | 119.20 | 7,455.32 | 6,347.96 | 1,107.36 |
| 339.32 | ---------- | 74.71 | ---------- | ---------- | 1,921.03 | 1,921.03 | ---------- |
| 165.29 | .50 | 249.36 | ---------- | ---------- | 1,842.85 | 1,555.90 | 286.95 |
| 1,110.74 | 279.62 | 411.25 | 70.72 | 233.81 | 13,706.74 | 10,197.83 | 3,508.91 |
| 177.83 | 6.75 | 198.87 | 13.56 | ---------- | 3,469.02 | 2,803.46 | 665.56 |
| 932.91 | 272.87 | 212.38 | 57.16 | 233.81 | 10,237.72 | 7,394.37 | 2,843.35 |
| 301.62 | 25.96 | 501.33 | 36.60 | ---------- | 5,456.40 | 4,736.85 | 719.55 |
| 318.15 | 81.85 | 422.74 | 71.08 | ---------- | 5,151 29 | 4,018.36 | 1,132.93 |
| 257.36 | 80.00 | 812.11 | 7.50 | 12.18 | 6,418.69 | 6,047.99 | 370.70 |
| 107.36 | 80.00 | 729.61 | ---------- | ---------- | 4,364.43 | 4,086.28 | 278.15 |
| 150.00 | ---------- | 82.50 | 7.50 | 12.18 | 2,054.26 | 1,961.71 | 92.55 |
| 2,604.22 | 293.52 | 2,504.95 | 391.29 | 305.12 | 24,925.23 | 20,473.58 | 4,451.65 |
| 1,197.34 | 100.07 | 1,556.48 | 113.61 | ---------- | 14,110.13 | 11,272.01 | 2,838.12 |
| 296.32 | 26.80 | 217.95 | ---------- | ---------- | 2,297.62 | 2,105.82 | 191.80 |
| 1,110.56 | 166.65 | 730.52 | 277.68 | 305.12 | 8,517.48 | 7,095.75 | 1,421.73 |
| 346.20 | ---------- | 276.01 | ---------- | ---------- | 5,187.48 | 4,937.48 | 250.00 |
| 138.04 | ---------- | 154.89 | ---------- | ---------- | 3,898.22 | 3,648.22 | 250.00 |
| 208.16 | ---------- | 121.12 | ---------- | ---------- | 1,289.26 | 1,289.26 | ---------- |
| 1,004.28 | 40.00 | 1,265.27 | 28.20 | ---------- | 14,782.25 | 14,086.03 | 696.22 |
| 845.48 | ---------- | 1,171.77 | ---------- | ---------- | 12,881.78 | 12,508.66 | 373.12 |
| 158.80 | 40.00 | 93.50 | 28.20 | ---------- | 1,900.47 | 1,577.37 | 323.10 |
| 1,100.93 | 257.28 | 1,016.93 | 154.21 | 23.12 | 18,280.96 | 15,502.38 | 2,778.58 |
| 359.76 | 123.70 | 280.48 | 35.51 | 23.12 | 6,693.19 | 5,709.95 | 983.24 |
| 442.62 | 123.28 | 347.57 | 109.47 | ---------- | 6,282.20 | 4,967.64 | 1,314.56 |
| 298.55 | 10.30 | 388.88 | 9.23 | ---------- | 5,305.57 | 4,824.79 | 480.78 |
| 418.25 | 257.26 | 3,172.41 | 156.85 | 139.25 | 21,509.92 | 17,307.94 | 4,201.98 |
| 158.01 | 179.00 | 1,659.72 | 127.10 | 139.25 | 14,024.08 | 10,213.38 | 3,810.70 |
| 84.00 | ---------- | 1,442.92 | ---------- | ---------- | 5,663.92 | 5,663.92 | ---------- |
| 176.24 | 78.26 | 69.77 | 29.75 | ---------- | 1,821.92 | 1,430.64 | 391.28 |
| 2,847.94 | 227.44 | 2,063.24 | 267.94 | 2,212.81 | 32,685.93 | 28,400.58 | 4,285.35 |
| 1,745.48 | ---------- | 1,353.24 | ---------- | 2,212.81 | 22,152.85 | 20,924.59 | 1,228.26 |
| 108.21 | 27.44 | 128.55 | 42.84 | ---------- | 1,711.62 | 1,271.59 | 440.03 |
| 994.25 | 200.00 | 581.45 | 225.10 | ---------- | 8,821.46 | 6,204.40 | 2,617.06 |
| 2,587.57 | 374.45 | 3,279.87 | 449.32 | 1,379.52 | 41,005.67 | 34,346.61 | 6,659.06 |
| 963.68 | ---------- | 1,568.58 | ---------- | ---------- | 17,142.30 | 15,721.85 | 1,420.45 |
| 56.36 | 38.53 | 21.93 | 21.93 | ---------- | 1,822.46 | 1,008.92 | 813.54 |
| 1,084.07 | 335.92 | 1,378.61 | 427.39 | 1,379.52 | 18,697.21 | 14,272.14 | 4,425.07 |
| 483.46 | ---------- | 310.75 | ---------- | ---------- | 3,343.70 | 3,343.70 | ---------- |
| 972.00 | ---------- | 2,974.76 | 26.50 | 415.81 | 20,099.54 | 19,483.49 | 616.05 |
| 512.79 | 16.53 | 585.92 | 51.35 | 96.00 | 11,254.08 | 9,963.27 | 1,290.81 |
| 352.70 | 2.80 | 407.38 | 2.60 | 96.00 | 9,056.54 | 8,234.64 | 821.90 |
| 160.09 | 13.73 | 178.54 | 48.75 | ---------- | 2,197.54 | 1,728.63 | 468.91 |
| 762.77 | ---------- | 627.55 | 32.63 | ---------- | 8,072.55 | 7,527.49 | 545.06 |
| 189.75 | ---------- | 279.30 | 32.63 | ---------- | 2,735.21 | 2,190.15 | 545.06 |
| 149.10 | ---------- | 27.04 | ---------- | ---------- | 1,399.06 | 1,399.06 | ---------- |
| 423.92 | ---------- | 321.21 | ---------- | ---------- | 3,938.28 | 3,938.28 | ---------- |
| 726.12 | ---------- | 1,239.00 | ---------- | ---------- | 11,365.55 | 11,019.42 | 346.13 |
| 726.12 | ---------- | 695.02 | ---------- | ---------- | 8,355.51 | 8,009.38 | 346.13 |
| ---------- | ---------- | 543.98 | ---------- | ---------- | 3,010.04 | 3,010.04 | ---------- |
| 1,656.21 | 4.22 | 635.49 | 1.80 | 356.38 | 10,174.82 | 9,850.11 | 324.71 |
| 316.93 | 11.00 | 1,369.14 | 51.17 | ---------- | 17,442.78 | 17,046.00 | 396.78 |
| 66.87 | ---------- | 246.17 | 51.17 | ---------- | 10,053.15 | 9,807.37 | 245.78 |
| 80.80 | ---------- | 353.71 | ---------- | ---------- | 1,324.45 | 1,324.45 | ---------- |
| 169.26 | 11.00 | 416 22 | ---------- | ---------- | 4,746.57 | 4,595.57 | 151.00 |
| ---------- | ---------- | 353.04 | ---------- | ---------- | 1,318.61 | 1,318.61 | ---------- |

TABLE VIII. EXPENDITURES FOR

| COUNTIES | Janitors and Helpers | | Fuel | |
|---|---|---|---|---|
| | 631 White | 631 Colored | 632 White | 632 Colored |
| **Swain** | $ 1,847.50 | | $ 4,093.41 | |
| **Transylvania** | 2,163.75 | | 2,314.46 | $ 178.40 |
| **Tyrrell** | 515.67 | | 853.90 | 201.00 |
| **Union** | 5,895.15 | $ 479.25 | 7,865.36 | 407.16 |
| Rural | 3,944.75 | | 6,634.95 | 183.62 |
| Monroe | 1,950.40 | 479.25 | 1,230.41 | 223.54 |
| **Vance** | 5,898.08 | 512.50 | 5,630.81 | 220.18 |
| Rural | 2,654.14 | | 2,838.61 | 135.12 |
| Henderson | 3,243.94 | 512.50 | 2,792.20 | 85.06 |
| **Wake** | 25,316.54 | 4,433.76 | 22,113.47 | 6,299.36 |
| Rural | 10,130.30 | 1,078.75 | 10,525.05 | 4,310.77 |
| Raleigh | 13,803.98 | 3,151.26 | 10,644.05 | 1,926.21 |
| Wake Forest | 1,382.26 | 203.75 | 944.37 | 62.38 |
| **Warren** | 2,906.43 | | 4,941.36 | 2,576.08 |
| **Washington** | 2,522.50 | 62.00 | 1,387.99 | 431.25 |
| Rural | 1,512.50 | | 1,160.11 | 325.75 |
| Plymouth | 1,010.00 | 62.00 | 227.88 | 105.50 |
| **Watauga** | 1,294.87 | | 3,318.85 | |
| **Wayne** | 15,405.55 | 3,050.50 | 9,984.21 | 2,745.90 |
| Rural | 5,642.00 | | 5,453.70 | 1,327.74 |
| Dobbersville | | | 66.25 | |
| Fremont | 1,118.80 | | 528.00 | 138.67 |
| Goldsboro | 7,378.00 | 2,638.00 | 3,200.73 | 1,038.17 |
| Mt. Olive | 1,266.75 | 412.50 | 735.53 | 241.32 |
| **Wilkes** | 2,966.00 | | 4,288.49 | 227.58 |
| Rural | 1,715.00 | | 3,374.90 | 227.58 |
| No. Wilkesboro | 1,251.00 | | 913.59 | |
| **Wilson** | 12,331.17 | 1,320.00 | 8,873.17 | 1,485.46 |
| Rural | 3,882.67 | | 5,516.14 | 424.85 |
| Elm City | 1,220.00 | | 810.93 | 138.55 |
| Lucama | 660.00 | | 905.10 | 14.50 |
| Wilson | 6,568.50 | 1,320.00 | 1,641.00 | 907.50 |
| **Yadkin** | 1,325.20 | | 2,609.41 | 159.00 |
| Rural | 1,095.50 | | 2,365.83 | 159.00 |
| East Bend | 229.70 | | 243.58 | |
| **Yancey** | 873.50 | | 2,037.99 | 67.05 |
| **North Carolina** | $ 698,309.24 | $ 70,805.32 | $ 532,574.86 | $ 104,871.61 |
| Rural | 341,660.98 | 7,963.92 | 375,966.37 | 69,437.21 |
| Charter | 356,648.26 | 62,841.40 | 156,608.49 | 35,434.40 |

OPERATION OF SCHOOLS, 1928-1929—*Continued*

| Water, Light, Power | | Janitor Supplies | | All Other | Total 63 Operation | Total 63 White | Total 63 Colored |
|---|---|---|---|---|---|---|---|
| 633 White | 633 Colored | 634 White | 634 Colored | 635 White & Col. | | | |
| $ 367.80 | ---------- | $ 510.63 | ---------- | ---------- | $ 6,819.34 | $ 6,819.34 | ---------- |
| 1,593.56 | $ 9.35 | 422.89 | ---------- | ---------- | 6,682.41 | 6,494.66 | $ 187.75 |
| 46.02 | ---------- | 109.22 | ---------- | ---------- | 1,725.81 | 1,524.81 | 201.00 |
| 1,954.33 | 98.89 | 1,500.41 | $ 18.77 | $ 68.40 | 18,287.72 | 17,283.65 | 1,004.07 |
| 1,580.86 | 16.00 | 1,352.06 | 7.65 | ---------- | 13,719.89 | 13,512.62 | 207.27 |
| 373.47 | 82.89 | 148.35 | 11.12 | 68.40 | 4,567.83 | 3,771.03 | 796.80 |
| 2,254.95 | 6.00 | 1,120.59 | ---------- | 422.71 | 16,065.82 | 15,327.14 | 738.68 |
| 563.74 | ---------- | 504.27 | ---------- | 74.84 | 6,770.72 | 6,635.60 | 135.12 |
| 1,691.21 | 6.00 | 616.32 | ---------- | 347.87 | 9,295.10 | 8,691.54 | 603.56 |
| 11,106.17 | 1,844.08 | 7,224.24 | 2,290.38 | 978.40 | 81,606.40 | 66,738.82 | 14,867.58 |
| 3,512.46 | 911.15 | 2,948.21 | 289.52 | 978.40 | 34,684.61 | 28,094.42 | 6,590.19 |
| 7,163.14 | 866.04 | 3,981.10 | 1,990.56 | ---------- | 43,526.34 | 35,592.27 | 7,934.07 |
| 430.57 | 66.89 | 294.93 | 10.30 | ---------- | 3,395.45 | 3,052.13 | 343.32 |
| 617.02 | 45.50 | 387.37 | 78.25 | 63.13 | 11,615.14 | 8,915.31 | 2,699.83 |
| 610.85 | ---------- | 434.12 | 49.12 | ---------- | 5,497.83 | 4,955.46 | 542.37 |
| 216.04 | ---------- | 237.82 | 36.56 | ---------- | 3,488.78 | 3,126.47 | 362.31 |
| 394.81 | ---------- | 196.30 | 12.56 | ---------- | 2,009.05 | 1,828.99 | 180.06 |
| 436.94 | ---------- | 288.30 | ---------- | ---------- | 5,338.96 | 5,338.96 | ---------- |
| 2,543.19 | 653.03 | 1,625.48 | 497.87 | 353.11 | 36,858.84 | 29,764.87 | 7,093.97 |
| 564.25 | ---------- | 540.49 | 28.02 | ---------- | 13,556.20 | 12,200.44 | 1,355.76 |
| 8.14 | ---------- | 4.12 | ---------- | ---------- | 78.51 | 78.51 | ---------- |
| 325.51 | 10.50 | 224.97 | ---------- | ---------- | 2,346.45 | 2,197.28 | 149.17 |
| 1,416.71 | 614.12 | 600.54 | 379.10 | 353.11 | 17,618.48 | 12,802.42 | 4,816.06 |
| 228.58 | 28.41 | 255.36 | 90.75 | ---------- | 3,259.20 | 2,486.22 | 772.98 |
| 417.30 | 58.85 | 1,558.57 | 134.91 | ---------- | 9,651.70 | 9,230.36 | 421.34 |
| 216.03 | 58.85 | 1,208.93 | 134.91 | ---------- | 6,936.20 | 6,514.86 | 421.34 |
| 201.27 | ---------- | 349.64 | ---------- | ---------- | 2,715.50 | 2,715.50 | ---------- |
| 6,840.65 | 557.37 | 1,246.66 | 183.58 | 387.84 | 33,225.90 | 29,669.49 | 3,556.41 |
| 2,946.60 | ---------- | 711.53 | 1.10 | 69.25 | 13,552.14 | 13,116.19 | 435.95 |
| 556.85 | 45.10 | 65.15 | 7.00 | 21.92 | 2,865.50 | 2,674.85 | 190.65 |
| 334.00 | ---------- | 81.61 | ---------- | 77.15 | 2,072.42 | 2,057.86 | 14.56 |
| 3,003.20 | 512.27 | 388.37 | 175.48 | 219.52 | 14,735.84 | 11,820.59 | 2,915.25 |
| 300.81 | 11.75 | 273.20 | 7.60 | ---------- | 4,686.97 | 4,508.62 | 178.35 |
| 300.81 | 11.75 | 260.00 | 7.60 | ---------- | 4,200.49 | 4,022.14 | 178.35 |
| ---------- | ---------- | 13.20 | ---------- | ---------- | 486.48 | 486.48 | ---------- |
| 406.38 | ---------- | 203.10 | ---------- | ---------- | 3,588.02 | 3,520.97 | 67.05 |
| $164,848.71 | $ 21,426.87 | $129,458.99 | $ 17,360.75 | $ 25,361.91 | $1,765,018.26 | $1,548,519.80 | $216,498.46 |
| 80,306.35 | 4,388.49 | 75,400.84 | 5,224.95 | 11,891.67 | 972,240.78 | 885,169.67 | 87,071.11 |
| 84,542.36 | 17,038.38 | 54,058.15 | 12,135.80 | 13,470.24 | 792,777.48 | 663,350.13 | 129,427.35 |

TABLE IX. EXPENDITURES FOR

| Counties | Repairs to Buildings and Grounds | | Repairs to Furniture and Apparatus | | Repairs to Equipment Heating, Lighting, Plumbing | |
|---|---|---|---|---|---|---|
| | 641 White | 641 Colored | 642 White | 642 Colored | 643 White | 643 Colored |
| **Alamance** | $ 6,006.43 | $ 308.52 | $ 1,428.28 | $ 36.30 | $ 3,013.64 | $ 78.65 |
| Rural | 3,217.75 | 259.04 | 1,128.80 | 36.30 | 1,129.91 | 10.80 |
| Burlington | 1,801.13 | 8.15 | 259.49 | | 1,179.33 | 27.85 |
| Graham | 164.87 | | 39.99 | | 83.40 | 40.00 |
| Haw River | 620.12 | | | | | |
| Mebane | 202.56 | 41.33 | | | 621.00 | |
| **Alexander** | 986.52 | 17.25 | 321.77 | 4.42 | 1,017.92 | 21.45 |
| **Alleghany** | 2,446.99 | | 1,313.57 | | 206.72 | |
| **Anson** | 5,933.40 | 946.07 | 1,973.26 | 119.26 | 1,162.48 | 104.69 |
| Rural | 4,974.28 | 634.82 | 1,564.44 | 93.01 | 1,069.18 | 104.69 |
| Morven | 258.20 | 30.70 | 395.01 | | 24.75 | |
| Wadesboro | 700.92 | 280.55 | 13.81 | 26.25 | 68.55 | |
| **Ashe** | 1,906.27 | | 609.48 | | 292.75 | |
| **Avery** | 2,440.20 | | 701.90 | | 667.53 | |
| **Beaufort** | 4,232.34 | 875.92 | 439.28 | 22.65 | 1,176.99 | 389.31 |
| Rural | 2,958.74 | 483.04 | 211.65 | 11.20 | 921.37 | 366.31 |
| Washington | 1,273.60 | 392.88 | 227.63 | 11.45 | 255.62 | 23.00 |
| **Bertie** | 933.48 | 224.48 | 1,642.65 | 64.75 | 733.59 | 251.25 |
| **Bladen** | 618.94 | 245.52 | | | 1,579.62 | 48.25 |
| **Brunswick** | 679.72 | 285.73 | 89.83 | | 580.25 | 324.74 |
| **Buncombe** | 15,942.70 | 2,003.92 | 14,590.12 | 1,725.92 | 14,064.47 | 2,072.69 |
| Rural | 9,305.14 | 191.05 | 7,119.78 | 588.05 | 5,629.10 | 2.00 |
| Asheville | 6,637.56 | 1,812.87 | 7,470.34 | 1,137.87 | 8,435.37 | 2,070.69 |
| **Burke** | 2,108.80 | 253.54 | 1,200.02 | .40 | 1,571.62 | 160.25 |
| Rural | 1,118.97 | 204.42 | 370.88 | | 883.94 | |
| Glen Alpine | 235.91 | | 164.20 | | 46.24 | |
| Morganton | 753.92 | 49.12 | 664.94 | .40 | 641.44 | 160.25 |
| **Cabarrus** | 3,657.00 | 220.81 | 806.15 | 11.91 | 980.04 | 67.10 |
| Rural | 1,653.01 | 6.00 | 530.80 | | 980.04 | 67.10 |
| Concord | 2,003.99 | 214.81 | 275.35 | 11.91 | | |
| **Caldwell** | 3,696.44 | | 241.13 | | 2,021.99 | |
| Rural | 2,021.03 | | 166.51 | | 1,462.70 | |
| Granite Falls | 1,428.09 | | 37.07 | | 169.89 | |
| Lenoir | 247.32 | | 37.55 | | 389.40 | |
| **Camden** | 68.72 | 24.71 | 498.55 | | 102.72 | |
| **Carteret** | 3,136.67 | 15.49 | 863.71 | 77.51 | 1,899.37 | 47.05 |
| Rural | 1,366.76 | | 401.66 | | 1,101.54 | |
| Beaufort | 59.05 | 15.49 | 13.79 | 27.70 | 590.23 | 47.05 |
| Morehead City | 1,710.86 | | 448.26 | 49.81 | 198.60 | |
| **Caswell** | 963.86 | 132 16 | 342.13 | | 539.35 | 11.10 |
| **Catawba** | 6,523.51 | 198.10 | 2,485.90 | 68.26 | 3,950.62 | 68.85 |
| Rural | 3,155.13 | 51.16 | 1,676.31 | | 2,737.68 | |
| Hickory | 2,596.42 | 109.44 | 772.09 | 54.76 | 817.15 | 68.85 |
| Newton | 771.96 | 37.50 | 37.50 | 13.50 | 395.79 | |
| **Chatham** | 1,773.43 | 366.30 | 1,483.49 | 26.75 | 307.36 | 15.00 |
| **Cherokee** | 1,882.29 | | 30.04 | | 517.31 | |
| Rural | 758.39 | | | | 221.41 | |
| Andrews | 126.75 | | 30.04 | | 95.10 | |
| Murphy | 997.15 | | | | 200.80 | |
| **Chowan** | 1,401.00 | 556.51 | 123.67 | 23.84 | 22.60 | 16.95 |
| Rural | 1,185.32 | 486.78 | 23.95 | 4.00 | | 1.95 |
| Edenton | 215.68 | 69.73 | 99.72 | 19.84 | 22.60 | 15.00 |
| **Clay** | 87.39 | | 822.22 | | 4.70 | |

MAINTENANCE AND FIXED CHARGES, 1928-1929

| Total 64 Maintenance | Rent | | Insurance | | Retirement Fund | Total 65 Fixed Charges | Total 64 and 65 Colored |
|---|---|---|---|---|---|---|---|
| | 651 White | 651 Colored | 652 White | 652 Colored | 653 and Other | | |
| $ 10,871.82 | $ 1,189.96 | $ 145.00 | $ 5,472.65 | $ 442.69 | $ 3,580.45 | $ 10,830.75 | $ 1,011.16 |
| 5,782.60 | 500.00 | 145.00 | 3,358.59 | 404.69 | 3,580.45 | 7,988.73 | 855.83 |
| 3,275.95 | 599.96 | ---------- | 259.19 | ---------- | ---------- | 859.15 | 36.00 |
| 328.26 | ---------- | ---------- | 350.62 | 38.00 | ---------- | 388.62 | 78.00 |
| 620.12 | ---------- | ---------- | 843.75 | ---------- | ---------- | 843.75 | ---------- |
| 864.89 | 90.00 | ---------- | 660.50 | ---------- | ---------- | 750.50 | 41.33 |
| 2,369.33 | 200.00 | ---------- | 956 75 | ---------- | ---------- | 1,156.75 | 43.12 |
| 3,967.28 | ---------- | 20 00 | ---------- | ---------- | ---------- | 20.00 | 20.00 |
| 10,239.16 | 25.00 | 67.00 | 485.40 | 1,043.89 | ---------- | 1,621.29 | 2,280.91 |
| 8,440.42 | ---------- | 18.00 | 343.95 | 558.40 | ---------- | 920.35 | 1,408.92 |
| 708.66 | ---------- | 25.00 | 108.75 | 206.50 | ---------- | 340.25 | 262.20 |
| 1,090.08 | 25 00 | 24.00 | 32.70 | 278.99 | ---------- | 360.69 | 609.79 |
| 2,808.50 | 30.00 | ---------- | ---------- | ---------- | ---------- | 30.00 | ---------- |
| 3,809.63 | ---------- | ---------- | 612.07 | ---------- | ---------- | 612.07 | ---------- |
| 7,136.49 | 320.42 | 63.50 | 5,957.81 | 30.87 | ---------- | 6,372.60 | 1,382.25 |
| 4,952.31 | 320.42 | 63.50 | 5,578.05 | ---------- | ---------- | 5,961.97 | 924.05 |
| 2,184.18 | ---------- | ---------- | 379.76 | 30.87 | ---------- | 410.63 | 458.20 |
| 3,850.20 | ---------- | 6.00 | 1,726.85 | 194.20 | ---------- | 1,927.05 | 740.68 |
| 2,492.33 | ---------- | ---------- | 1,970.69 | 224.60 | ---------- | 2,195.29 | 518.37 |
| 1,960.27 | 302.75 | ---------- | 1,024.05 | 188.80 | 2.75 | 1,518.35 | 802.02 |
| 50,399.82 | 935.45 | 55.00 | 11,306.66 | 325.00 | 2,552.53 | 15,174.64 | 6,182.53 |
| 22,835.12 | 935.45 | 55.00 | 11,306.66 | 325.00 | 381.53 | 13,003.64 | 1,161.10 |
| 27,564.70 | ---------- | ---------- | ---------- | ---------- | 2,171.00 | 2,171.00 | 5,021.43 |
| 5,294.63 | 238.88 | 137.00 | 1,854 51 | 182.85 | ---------- | 2,413.24 | 734.04 |
| 2,578.21 | 200.00 | ---------- | 1,750.64 | 182.85 | ---------- | 2,133.49 | 387.27 |
| 446.35 | 38.88 | ---------- | ---------- | ---------- | ---------- | 38.88 | ---------- |
| 2,270.07 | ---------- | 137.00 | 103.87 | ---------- | ---------- | 240.87 | 346.77 |
| 5,743.01 | 240 00 | ---------- | 3,471.82 | 64.44 | ---------- | 3,776.26 | 364.26 |
| 3,236.95 | 240.00 | ---------- | 2,646.46 | 36.00 | ---------- | 2,922.46 | 109 10 |
| 2,506.06 | ---------- | ---------- | 825.36 | 28.44 | ---------- | 853.80 | 255.16 |
| 5,959.56 | 84.00 | ---------- | 3,380.23 | ---------- | ---------- | 3,464.23 | ---------- |
| 3,650.24 | 84.00 | ---------- | 2,403.11 | ---------- | ---------- | 2,487.11 | ---------- |
| 1,635.05 | ---------- | ---------- | 384.60 | ---------- | ---------- | 384.60 | ---------- |
| 674.27 | ---------- | ---------- | 592.52 | ---------- | ---------- | 592.52 | ---------- |
| 694.70 | ---------- | ---------- | ---------- | ---------- | ---------- | ---------- | 24 71 |
| 6,039.80 | 50 00 | ---------- | 2,199.33 | 114 69 | ---------- | 2,364 02 | 254.74 |
| 2,878.96 | 50.00 | ---------- | 1,650.69 | ---------- | ---------- | 1,700.69 | ---------- |
| 753.31 | ---------- | ---------- | 505.59 | 114.69 | ---------- | 620.28 | 204.93 |
| 2,407.53 | ---------- | ---------- | 43.05 | ---------- | ---------- | 43.05 | 49.81 |
| 1,988.60 | ---------- | 45 60 | 905.47 | ---------- | ---------- | 951.07 | 188.86 |
| 13,295.24 | ---------- | ---------- | 5,119.77 | 312.83 | ---------- | 5,432.60 | 648.04 |
| 7,620.28 | ---------- | ---------- | 3,131.58 | ---------- | ---------- | 3,131.58 | 51.16 |
| 4,418.71 | ---------- | ---------- | 1,909.32 | 288.83 | ---------- | 2,198.15 | 521.88 |
| 1,256.25 | ---------- | ---------- | 78.87 | 24 00 | ---------- | 102.87 | 75.00 |
| 3,972.33 | ---------- | 6.00 | 1,450.80 | ---------- | ---------- | 1,456.80 | 414.05 |
| 2,429.64 | 40.00 | ---------- | 1,338.05 | ---------- | ---------- | 1,378.05 | ---------- |
| 979.80 | ---------- | ---------- | 674.65 | ---------- | ---------- | 674.65 | ---------- |
| 251.89 | 40.00 | ---------- | 525.40 | ---------- | ---------- | 565.40 | ---------- |
| 1,197.95 | ---------- | ---------- | 138.00 | ---------- | ---------- | 138.00 | ---------- |
| 2,144.57 | ---------- | 450.00 | 992.26 | 305.00 | ---------- | 1,747.26 | 1,352.30 |
| 1,702.00 | ---------- | 200.00 | 536.66 | 305.00 | ---------- | 1,041.66 | 997.73 |
| 442.57 | ---------- | 250.00 | 455.60 | ---------- | ---------- | 705.60 | 354.57 |
| 914.31 | ---------- | ---------- | ---------- | ---------- | ---------- | ---------- | ---------- |

TABLE IX. EXPENDITURES FOR MAINTENANCE

| COUNTIES | Repairs to Buildings and Grounds | | Repairs to Furniture and Apparatus | | Repairs to Equipment Heating, Lighting Plumbing | |
|---|---|---|---|---|---|---|
| | 641 White | 641 Colored | 642 White | 642 Colored | 643 White | 643 Colored |
| **Cleveland** | $ 3,879.94 | $ 200.21 | $ 597.17 | $ 4.55 | $ 2,742.12 | $ 15.15 |
| Rural | 2,977.80 | 177.10 | 494.58 | ---------- | 1,688.67 | 6.90 |
| Kings Mountain | 531.44 | 10.35 | 36.30 | ---------- | 553.55 | 7.50 |
| Shelby | 370.70 | 12.76 | 66.29 | 4.55 | 499.90 | .75 |
| **Columbus** | 3,168.17 | 613.65 | 192.31 | ---------- | 2,583.89 | 69.61 |
| **Craven** | 3,628.43 | 941.45 | 907.84 | 56.55 | 1,519.07 | 197.80 |
| Rural | 1,835.62 | 511.52 | 517.79 | 1.50 | 1,003.56 | 12.00 |
| New Bern | 1,792.81 | 429.93 | 390.05 | 55.05 | 515.51 | 185.80 |
| **Cumberland** | 4,757.00 | 188.04 | 393.65 | 19.25 | 4,368.83 | 89.03 |
| Rural | 3,288.04 | 41.37 | 275.20 | ---------- | 4,011.79 | 3.10 |
| Fayetteville | 1,468.96 | 146.67 | 118.45 | 19.25 | 357.04 | 85.93 |
| **Currituck** | 2,011.37 | 5.79 | ---------- | ---------- | 379.00 | 11.61 |
| **Dare** | 780.27 | 5.24 | 234.39 | ---------- | 451.55 | .55 |
| **Davidson** | 1,869.50 | 618.91 | 1,138.00 | 350.53 | 1,021.87 | 328.75 |
| Rural | 948.90 | 23.13 | ---------- | ---------- | 267.53 | ---------- |
| Lexington | 616.76 | 443.09 | 1,018.00 | 350.53 | 612.97 | 300.00 |
| Thomasville | 303.84 | 152.69 | 120.00 | ---------- | 141.37 | 28.75 |
| **Davie** | 330.76 | 153.12 | 574.08 | 3.60 | 1,237.50 | 148.10 |
| Rural | 227.11 | 134.62 | 558.08 | 3.60 | 1,132.81 | 74.85 |
| Moeksville | 103.65 | 18.50 | 16.00 | ---------- | 104.69 | 73.25 |
| **Duplin** | 3,277.29 | 239.49 | 2,061.27 | ---------- | 2,018.03 | 148.91 |
| **Durham** | 13,873.22 | 2,675.51 | 2,097.18 | 582.36 | 6,389.33 | 821.18 |
| Rural | 5,431.28 | 277.24 | 310.25 | 12.42 | 3,792.50 | 129.92 |
| Durham | 8,441.94 | 2,398.27 | 1,786.93 | 569.94 | 2,596.83 | 691.26 |
| **Edgecombe** | 3,642.65 | 960.52 | 1,083.15 | 52.81 | 3,636.35 | 1,046.39 |
| Rural | 3,303.08 | 750.05 | 1,058.15 | 52.81 | 3,062.62 | 1,030.89 |
| Tarboro | 339.57 | 210.47 | 25.00 | ---------- | 573.73 | 15.50 |
| **Forsyth** | 24,628.50 | 3,390.94 | 2,992.53 | 346.99 | 7,988.87 | 1,400.38 |
| Rural | 11,746.13 | 500.00 | 181.30 | ---------- | 5,016.33 | ---------- |
| Winston-Salem | 12,882.37 | 2,890.94 | 2,811.23 | 346.99 | 2,972.54 | 1,400.38 |
| **Franklin** | 3,229.74 | 334.62 | 50.93 | 24.60 | 668.88 | 10.00 |
| Rural | 1,531.85 | 50.57 | 37.98 | 19.80 | 191.48 | 10.00 |
| Franklinton | 1,558.79 | 207.80 | 12.95 | 4.80 | 3.40 | ---------- |
| Louisburg | 139.10 | 76.25 | ---------- | ---------- | 474.00 | ---------- |
| **Gaston** | 9,881.65 | 1,528.45 | 1,604.44 | 85.26 | 6,382.73 | 100.00 |
| Rural | 7,821.61 | 1,525.95 | 994.09 | 85.26 | 2,536.78 | 100.00 |
| Bessemer City | 862.23 | ---------- | 383.14 | ---------- | ---------- | ---------- |
| Cherryville | 501.04 | ---------- | 41.20 | ---------- | 380.17 | ---------- |
| Gastonia | 696.77 | 2.50 | 186.01 | ---------- | 3,465.78 | ---------- |
| **Gates** | 1,140.71 | 194.19 | 59.92 | 6.50 | 492.62 | 106.30 |
| **Graham** | 1,429.08 | ---------- | 427 28 | ---------- | ---------- | ---------- |
| **Granville** | 3,703.30 | ---------- | 1,825.87 | 70.00 | 1,299.65 | 289.83 |
| Rural | 3,703.30 | ---------- | 1,825.87 | 70.00 | 760.05 | ---------- |
| Oxford | ---------- | ---------- | ---------- | ---------- | 539.60 | 289.83 |
| **Greene** | 635.53 | 409.44 | 21.25 | 4.00 | 728.31 | 193.93 |
| **Guilford** | 29,685.92 | 5,879.33 | 4,729.49 | 331.05 | 19,707.72 | 10,232.65 |
| Rural | 3,163.63 | 92.37 | 1,830.30 | ---------- | 5,481.45 | 127.85 |
| Greensboro | 17,116.30 | 3,720.85 | 1,160.77 | 131.05 | 9,993.64 | 9,894.08 |
| High Point | 9,405.99 | 2,066.11 | 1,738.42 | 200.00 | 4,232.63 | 210.72 |
| **Halifax** | 6,899.45 | 1,229.18 | 2,571.73 | 88.25 | 1,759.83 | 719.39 |
| Rural | 1,537.52 | 1,199.72 | 934.81 | 87.50 | 866.00 | 424.03 |
| Enfield | 772.43 | 29.46 | 420.09 | .75 | 310.08 | 258.68 |
| Roanoke Rapids | 4,273.70 | ---------- | 968.99 | ---------- | 108.04 | ---------- |
| Scotland Neck | 200.13 | ---------- | 234.95 | ---------- | 268.65 | ---------- |
| Weldon | 115.67 | ---------- | 12.89 | ---------- | 207.06 | 36.68 |
| **Harnett** | 2,547.83 | 864.89 | 9.90 | ---------- | 3,670.31 | ---------- |

AND FIXED CHARGES, 1928-1929—*Continued*

| Total 64 Maintenance | Rent | | Insurance | | Retirement Fund | Total 65 Fixed Charges | Total 64 and 65 Colored |
|---|---|---|---|---|---|---|---|
| | 651 White | 651 Colored | 652 White | 652 Colored | 653 and Other | | |
| $ 7,439.14 | $ 895.00 | $ 150.00 | $ 1,790.28 | $ 343.65 | ---------- | $ 3,178.93 | $ 713.56 |
| 5,345.05 | 870.00 | 150.00 | 1,283.61 | 120.75 | ---------- | 2,424.36 | 454.75 |
| 1,139.14 | 25.00 | ---------- | 260.00 | 112.50 | ---------- | 397.50 | 130.35 |
| 954.95 | ---------- | ---------- | 246.67 | 110.40 | ---------- | 357.07 | 128.46 |
| 6,627.63 | ---------- | 210.00 | 1,928.44 | 357.48 | ---------- | 2,495.92 | 1,250.74 |
| 7,251.14 | 62.05 | ---------- | 3,422.75 | 168.41 | ---------- | 3,653.21 | 1,364.21 |
| 3,881.99 | 62.05 | ---------- | 3,077.72 | 92.41 | ---------- | 3,232.18 | 617.43 |
| 3,369.15 | ---------- | ---------- | 345.03 | 76.00 | ---------- | 421.03 | 746.78 |
| 9,815.80 | ---------- | ---------- | 4,241.45 | 112.07 | $ 600.00 | 4,953.52 | 408.39 |
| 7,619.50 | ---------- | ---------- | 3,253.62 | ---------- | ---------- | 3,253.62 | 44.47 |
| 2,196.30 | ---------- | ---------- | 987.83 | 112.07 | 600.00 | 1,699.90 | 363.92 |
| 2,407.77 | ---------- | ---------- | 548.17 | 270.04 | ---------- | 818.21 | 287.44 |
| 1,472.00 | ---------- | ---------- | 592.36 | 24.56 | ---------- | 616.92 | 30.35 |
| 5,327.56 | 2.50 | ---------- | 3,857.66 | 57.50 | ---------- | 3,917.66 | 1,355.69 |
| 1,239.56 | ---------- | ---------- | 2,074.00 | ---------- | ---------- | 2,074.00 | 23.13 |
| 3,341.35 | 2.50 | ---------- | 1,349.00 | ---------- | ---------- | 1,351.50 | 1,093.62 |
| 746.65 | ---------- | ---------- | 434.66 | 57.50 | ---------- | 492.16 | 238.94 |
| 2,447.16 | 1,500.00 | ---------- | 1,659.34 | 110.39 | ---------- | 3,269.73 | 415.21 |
| 2,131.07 | 1,500.00 | ---------- | 1,453.34 | 76.95 | ---------- | 3,030.29 | 290.02 |
| 316.09 | ---------- | ---------- | 206.00 | 33.44 | ---------- | 239.44 | 125.19 |
| 7,744.99 | 100.00 | ---------- | 3,453.95 | ---------- | ---------- | 3,553.95 | 388.40 |
| 26,438.78 | 1,134.66 | 376.64 | 4,416.99 | 933.82 | ---------- | 6,862.11 | 5,389.51 |
| 9,953.61 | ---------- | 112.00 | 2,516.05 | 280.00 | ---------- | 2,908.05 | 811.58 |
| 16,485.17 | 1,134.66 | 264.64 | 1,900.94 | 653.82 | ---------- | 3,954.06 | 4,577.93 |
| 10,421.87 | 2,472.82 | 152.59 | 128.01 | 141.94 | ---------- | 2,895.36 | 2,354.25 |
| 9,257.60 | 2,472.82 | 152.59 | ---------- | 25.00 | ---------- | 2,650.41 | 2,011.34 |
| 1,164.27 | ---------- | ---------- | 128.01 | 116.94 | ---------- | 244.95 | 342.91 |
| 40,748.21 | ---------- | ---------- | 13,406.75 | 300.00 | ---------- | 13,706.75 | 5,438.31 |
| 17,443.76 | ---------- | ---------- | 7,031.69 | 300.00 | ---------- | 7,331.69 | 800.00 |
| 23,304.45 | ---------- | ---------- | 6,375.06 | ---------- | ---------- | 6,375.06 | 4,638.31 |
| 4,318.77 | ---------- | 20.75 | 3,882.35 | 926.73 | ---------- | 4,829.83 | 1,316.70 |
| 1,841.68 | ---------- | ---------- | 2,881.44 | 377.28 | ---------- | 3,258.72 | 457.65 |
| 1,787.74 | ---------- | ---------- | 615.53 | 325.00 | ---------- | 940.53 | 537.60 |
| 689.35 | ---------- | 20.75 | 385.38 | 224.45 | ---------- | 630.58 | 321.45 |
| 19,582.53 | ---------- | 140.00 | 8,155.36 | 212.75 | ---------- | 8,508.11 | 2,066.46 |
| 13,063.69 | ---------- | 140.00 | 4,804.98 | 212.75 | ---------- | 5,157.73 | 2,063.96 |
| 1,245.37 | ---------- | ---------- | 44.52 | ---------- | ---------- | 44.52 | ---------- |
| 922.41 | ---------- | ---------- | ---------- | ---------- | ---------- | ---------- | ---------- |
| 4,351.06 | ---------- | ---------- | 3,305.86 | ---------- | ---------- | 3,305.86 | 2.50 |
| 2,000.24 | ---------- | ---------- | 1,055.83 | 322.53 | ---------- | 1,378.36 | 629.52 |
| 1,856.36 | ---------- | ---------- | ---------- | ---------- | ---------- | ---------- | ---------- |
| 7,188.65 | ---------- | 42.00 | 4,190.65 | 108.00 | ---------- | 4,340.65 | 509.83 |
| 6,359.22 | ---------- | 42.00 | 3,546.89 | ---------- | ---------- | 3,588.89 | 112.00 |
| 829.43 | ---------- | ---------- | 643.76 | 108.00 | ---------- | 751.76 | 397.83 |
| 1,992.46 | ---------- | ---------- | 568.22 | ---------- | ---------- | 568.22 | 607.37 |
| 70,566.16 | 597.13 | 148.00 | 15,602.58 | 1,705.06 | ---------- | 18,052.77 | 18,296.09 |
| 10,695.60 | ---------- | 148.00 | 6,031.54 | 37.83 | ---------- | 6,217.37 | 406.05 |
| 42,016.69 | 597.13 | ---------- | 7,630.64 | 1,390.03 | ---------- | 9,617.80 | 15,136.01 |
| 17,853.87 | ---------- | ---------- | 1,940.40 | 277.20 | ---------- | 2,217.60 | 2,754.03 |
| 13,267.83 | 100.00 | 140.00 | 6,399.46 | 1,477.45 | ---------- | 8,116.91 | 3,654.27 |
| 5,049.58 | ---------- | 90.00 | 2,803.32 | 491.40 | ---------- | 3,384.72 | 2,292.65 |
| 1,791.49 | ---------- | ---------- | 360.39 | 87.08 | ---------- | 447.47 | 375.97 |
| 5,350.73 | ---------- | ---------- | 1,923.34 | ---------- | ---------- | 1,923.34 | ---------- |
| 703.73 | 100.00 | 50.00 | 308.68 | ---------- | ---------- | 458.68 | 50.00 |
| 372.30 | ---------- | ---------- | 1,003.73 | 898.97 | ---------- | 1,902.70 | 935.65 |
| 7,092.93 | 779.00 | ---------- | 6,375.55 | 566.50 | 4,277.92 | 11,998.97 | 1,431.39 |

TABLE IX. EXPENDITURES FOR MAINTENANCE

| Counties | Repairs to Buildings and Grounds | | Repairs to Furniture and Apparatus | | Repairs to Equipment Heating, Lighting, Plumbing | |
|---|---|---|---|---|---|---|
| | 641 White | 641 Colored | 642 White | 642 Colored | 643 White | 643 Colored |
| **Haywood** | $ 3,533.44 | | $ 2,820.23 | | $ 1,512.10 | |
| Rural | 2,516.73 | | 2,762.09 | | 1,512.10 | |
| Canton | 1,016.71 | | 58.14 | | | |
| **Henderson** | 4,838.12 | $ 77.00 | 232.08 | | 2,545.65 | $ 7.75 |
| Rural | 4,194.97 | | | | 1,995.28 | |
| Hendersonville | 643.15 | 77.00 | 232.08 | | 550.37 | 7.75 |
| **Hertford** | 1,397.35 | 1,855.29 | 809.23 | $ 710.88 | 646.11 | 736.36 |
| **Hoke** | 443.50 | 133.81 | | 10.00 | 269.77 | 29.27 |
| **Hyde** | 351.72 | 26.11 | 1,149.63 | 132.30 | 298.49 | 153.85 |
| **Iredell** | 5,138.42 | 177.36 | 1,906.27 | 71.75 | 5,393.90 | 53.65 |
| Rural | 4,116.55 | 168.48 | 1,687.97 | 71.75 | 4,669.40 | 53.65 |
| Mooresville | 475.10 | | 215.25 | | | |
| Statesville | 546.77 | 8.88 | 3.05 | | 724.50 | |
| **Jackson** | 703.50 | | 1,228.23 | | 385.91 | |
| **Johnston** | 8,538.68 | 108.99 | 1,287.00 | | 8,962.75 | 1.50 |
| Rural | 8,437.23 | 108.99 | 1,283.13 | | 8,962.75 | 1.50 |
| Benson | 101.45 | | 3.87 | | | |
| **Jones** | 1,305.59 | 29.82 | 301.87 | | 5,391.74 | |
| **Leo** | 3,015.79 | 96.65 | 143.07 | 4.17 | 1,775.47 | |
| Rural | 1,766.48 | 96.65 | 48.24 | 4.17 | 1,435.74 | |
| Sanford | 1,249.31 | | 94.83 | | 339.73 | |
| **Lenoir** | 1,214.01 | 679.56 | 454.49 | 48.00 | 1,116.59 | 37.39 |
| Rural | 791.58 | 518.47 | 60.00 | 23.00 | 906.90 | 18.89 |
| Kinston | 422.43 | 161.09 | 394.49 | 25.00 | 209.69 | 18.50 |
| **Lincoln** | 3,043.33 | | 288.16 | | 1,007.30 | |
| Rural | 2,248.89 | | 261.26 | | 889.75 | |
| Lincolnton | 794.44 | | 26.90 | | 117.55 | |
| **Macon** | 2,171.63 | | 274.59 | | 11.50 | |
| **Madison** | 3,927.86 | | 835.82 | | 792.12 | |
| **Martin** | 615.02 | 326.38 | 96.68 | 10.50 | 1,504.85 | 535.35 |
| **McDowell** | 5,442.02 | 68.75 | 780.39 | 53.19 | 3,508.85 | 40.78 |
| Rural | 4,111.50 | 68.75 | 759.22 | 53.19 | 3,300.99 | 40.78 |
| Marion | 1,330.52 | | 21.17 | | 207.86 | |
| **Mecklenburg** | 31,818.89 | 2,060.89 | 2,686.01 | 658.01 | 7,227.69 | 1,363.06 |
| Rural | 6,069.45 | 395.06 | 2,132.48 | 273.33 | 4,450.48 | 1,182.84 |
| Charlotte | 25,616.68 | 1,659.83 | 392.96 | 384.68 | 2,775.96 | 156.97 |
| Davidson | 132.76 | 6.00 | 160.57 | | 1.25 | 23.25 |
| **Mitchell** | 1,557.15 | | 36.74 | | 164.46 | |
| **Montgomery** | 12,197.14 | 640.17 | 401.50 | | 84.73 | |
| **Moore** | 1,673.87 | 586.72 | 374.85 | 21.28 | 645.52 | 58.88 |
| Rural | 670.72 | 69.72 | 129.85 | | 137.26 | |
| Aberdeen | 65.16 | 215.75 | 207.90 | 21.28 | 228.44 | 54.88 |
| Carthage | 579.38 | 146.30 | 30.85 | | 110.92 | |
| Southern Pines | 358.61 | 154.95 | 6.25 | | 164.40 | 4.00 |
| Vass | | | | | 4.50 | |
| **Nash** | 5,678.80 | 1,056.26 | 392.68 | 40.87 | 4,182.66 | 799.74 |
| Rural | 3,059.23 | 788.01 | 122.05 | | 3,290.84 | 736.71 |
| Rocky Mount | 2,140.87 | 213.25 | 171.75 | 3.00 | 832.74 | 63.03 |
| Sharpsburg | 70.14 | | | | 25.00 | |
| Spring Hope | 408.56 | 55.00 | 98.88 | 37.87 | 34.08 | |
| **New Hanover** | 5,981.57 | 2,990.79 | 1,961.61 | 980.80 | 1,109.60 | 554.80 |
| Rural | 1,495.39 | 747.69 | 490.40 | 245.20 | 277.40 | 138.69 |
| Wilmington | 4,486.18 | 2,243.10 | 1,471.21 | 735.60 | 832.20 | 416.11 |
| **Northampton** | 1,566.16 | 1,390.56 | 409.05 | 9.50 | 2,612.12 | 601.00 |

AND FIXED CHARGES. 1928-1929—*Continued*

| Total 64 Maintenance | Rent | | Insurance | | Retirement Fund | Total 65 Fixed Charges | Total 64 and 65 Colored |
|---|---|---|---|---|---|---|---|
| | 651 White | 651 Colored | 652 White | 652 Colored | 653 and Other | | |
| $ 7,865.77 | $ 175.00 | ---------- | $ 899.45 | ---------- | $ 10.00 | $ 1,084.45 | ---------- |
| 6,790.92 | 100.00 | ---------- | 899.45 | ---------- | ---------- | 999.45 | ---------- |
| 1,074.85 | 75.00 | ---------- | ---------- | ---------- | 10.00 | 85.00 | ---------- |
| 7,700.60 | ---------- | ---------- | 7,659.73 | ---------- | ---------- | 7,659.73 | $ 84.75 |
| 6,190.25 | ---------- | ---------- | 7,478.14 | ---------- | ---------- | 7,478.14 | ---------- |
| 1,510.35 | ---------- | ---------- | 181.59 | ---------- | ---------- | 181.59 | 84.75 |
| 6,155.22 | ---------- | $ 48.00 | 651.32 | $ 116.00 | ---------- | 815.32 | 3,466.53 |
| 886.35 | 80.00 | ---------- | 729.55 | 224.38 | 694.80 | 1,728.73 | 397.46 |
| 2,112.10 | 67.50 | 13.00 | 1,215.07 | 50.75 | ---------- | 1,346.32 | 376.01 |
| 12,741.35 | ---------- | 116.00 | 5,202.73 | 127.53 | ---------- | 5,446.26 | 546.29 |
| 10,767.80 | ---------- | 116.00 | 2,736.14 | 42.13 | ---------- | 2,894.27 | 452.01 |
| 690.35 | ---------- | ---------- | 673.35 | ---------- | ---------- | 673.35 | ---------- |
| 1,283.20 | ---------- | ---------- | 1,793.24 | 85.40 | ---------- | 1,878.64 | 94.28 |
| 2,317.64 | 80.00 | ---------- | 490.50 | ---------- | ---------- | 570.50 | ---------- |
| 18,898.92 | 281.00 | ---------- | 1,979.75 | ---------- | ---------- | 2,260.75 | 110.49 |
| 18,793.60 | 181.00 | ---------- | 1,979.75 | ---------- | ---------- | 2,160.75 | 110.49 |
| 105.32 | 100.00 | ---------- | ---------- | ---------- | ---------- | 100.00 | ---------- |
| 7,029.02 | ---------- | ---------- | 1,142.12 | ---------- | ---------- | 1,142.12 | 29.82 |
| 5,035.15 | ---------- | ---------- | 1,858.82 | 189.19 | ---------- | 2,048.01 | 290.01 |
| 3,351.28 | ---------- | ---------- | 1,799.31 | 189.19 | ---------- | 1,988.50 | 290.01 |
| 1,683.87 | ---------- | ---------- | 59.51 | ---------- | ---------- | 59.51 | ---------- |
| 3,550.04 | ---------- | 25.00 | 3,292.26 | 188.78 | ---------- | 3,506.04 | 978.73 |
| 2,318.84 | ---------- | 25.00 | 2,527.62 | ---------- | ---------- | 2,552.62 | 585.36 |
| 1,231.20 | ---------- | ---------- | 764.64 | 188.78 | ---------- | 953.42 | 393.37 |
| 4,338.79 | ---------- | ---------- | 1,878.00 | 79.28 | ---------- | 1,957.28 | 79.28 |
| 3,399.90 | ---------- | ---------- | 1,329.98 | 79.28 | ---------- | 1,409.26 | 79.28 |
| 938.89 | ---------- | ---------- | 548.02 | ---------- | ---------- | 548.02 | ---------- |
| 2,457.72 | ---------- | ---------- | 1,002.08 | ---------- | ---------- | 1,002.08 | ---------- |
| 5,555.80 | ---------- | ---------- | 1,178.95 | ---------- | ---------- | 1,178.95 | ---------- |
| 3,088.78 | 131.82 | 95.00 | 2,062.21 | 389.99 | ---------- | 2,679.02 | 1,357.22 |
| 9,893.98 | 30.00 | ---------- | 1,929.86 | ---------- | ---------- | 1,959.86 | 162.72 |
| 8,334.43 | 30.00 | ---------- | 1,657.09 | ---------- | ---------- | 1,687.09 | 162.72 |
| 1,559.55 | ---------- | ---------- | 272.77 | ---------- | ---------- | 272.77 | ---------- |
| 45,814.55 | 938.48 | ---------- | 2,097.02 | 612.41 | 2,423.67 | 6,071.58 | 4,694.37 |
| 14,503.64 | 900.00 | ---------- | 1,433.76 | 496.87 | ---------- | 2,830.63 | 2,348.10 |
| 30,987.08 | 38.48 | ---------- | 552.03 | 115.54 | 2,423.67 | 3,129.72 | 2,317.02 |
| 323.83 | ---------- | ---------- | 111.23 | ---------- | ---------- | 111.23 | 29.25 |
| 1,758.35 | 21.50 | ---------- | 634.91 | ---------- | ---------- | 656.41 | ---------- |
| 13,323.54 | ---------- | ---------- | 3,038.25 | 26.55 | ---------- | 3,064.80 | 666.72 |
| 3,361.12 | 213.29 | 60.00 | 1,933.53 | 304.89 | ---------- | 2,511.71 | 1,031.77 |
| 1,007.55 | 213.29 | 60.00 | 707.39 | ---------- | ---------- | 980.68 | 129.72 |
| 793.41 | ---------- | ---------- | 305.04 | 19.65 | ---------- | 324.69 | 311.56 |
| 867.45 | ---------- | ---------- | 148.92 | ---------- | ---------- | 148.92 | 146.30 |
| 688.21 | ---------- | ---------- | 515.68 | 285.24 | ---------- | 800.92 | 444.19 |
| 4.50 | ---------- | ---------- | 256.50 | ---------- | ---------- | 256.50 | ---------- |
| 12,151.01 | 150.00 | 122.50 | 4,138.33 | 835.30 | ---------- | 5,246.13 | 2,854.67 |
| 7,996.84 | ---------- | 50.00 | 1,595.21 | ---------- | ---------- | 1,645.21 | 1,574.72 |
| 3,424.64 | ---------- | ---------- | 1,830.77 | 620.30 | ---------- | 2,451.07 | 899.58 |
| 95.14 | 150.00 | 72.50 | ---------- | ---------- | ---------- | 222.50 | 72.50 |
| 634.39 | ---------- | ---------- | 712.35 | 215.00 | ---------- | 927.35 | 307.87 |
| 13,579.17 | ---------- | 1,383.59 | 2,205.12 | 1,102.56 | 3,143.26 | 7,834.53 | 7,012.54 |
| 3,394.77 | ---------- | ---------- | 551.28 | 275.64 | 785.81 | 1,612.73 | 1,407.22 |
| 10,184.40 | ---------- | 1,383.59 | 1,653.84 | 826.92 | 2,357.45 | 6,221.80 | 5,605.32 |
| 6,588.39 | ---------- | ---------- | 2,080.18 | 367.55 | ---------- | 2,447.73 | 2,385.94 |

TABLE IX. EXPENDITURES FOR MAINTENANCE

| Counties | Repairs to Buildings and Grounds | | Repairs to Furniture and Apparatus | | Repairs to Equipment Heating, Lighting Plumbing | |
|---|---|---|---|---|---|---|
| | 641 White | 641 Colored | 642 White | 642 Colored | 643 White | 643 Colored |
| **Onslow** | $ 2,866.40 | $ 285.41 | $ 62.07 | $ 4.45 | $ 594.96 | $ 156.19 |
| **Orange** | 1,520.54 | 109.45 | 311.83 | 3.00 | 1,456.01 | 146.92 |
| Rural | 1,435.81 | 109.45 | 308.33 | 3.00 | 931.38 | 146.92 |
| Chapel Hill | 84.73 | | 3.50 | | 524.63 | |
| **Pamlico** | 1,443.45 | 444.39 | 49.57 | | 548.16 | 120.40 |
| **Pasquotank** | 1,821.37 | 173.33 | 289.57 | 21.73 | 1,128.53 | 78.36 |
| Rural | 1,432.84 | 91.90 | 101.58 | 4.34 | 728.53 | 15.12 |
| Elizabeth City | 388.53 | 81.43 | 187.99 | 17.39 | 400.00 | 63 24 |
| **Pender** | 1,381.69 | 274.30 | 17.65 | 5.15 | 946.87 | 211.68 |
| **Perquimans** | 830.15 | 172.77 | 53.00 | | 346.25 | 28.05 |
| **Person** | 2,587.54 | 5.50 | 66.75 | | 1,742.76 | 5.00 |
| Rural | 2,344.97 | 5.50 | 66.75 | | 1,667.05 | 5.00 |
| Roxboro | 242.57 | | | | 75.71 | |
| **Pitt** | 6,064.97 | 1,725.82 | 3,527.19 | 732.48 | 3,837.17 | 139.45 |
| Rural | 5,203.73 | 1,551.08 | 3,435.17 | 732.48 | 3,443.87 | 139.45 |
| Ayden | 606.78 | 145.84 | 69.16 | | 117.42 | |
| Greenville | 254.46 | 28.90 | 22.86 | | 275.88 | |
| **Polk** | 4,676.68 | | 276.57 | | 1,170.94 | |
| Rural | 4,545.52 | | 124.32 | | 1,170.94 | |
| Tryon | 131.16 | | 152.25 | | | |
| **Randolph** | 1,885.13 | | 5,558.90 | 34.75 | 1,260.08 | 104.44 |
| Rural | 1,301.54 | | 5,437.04 | 34.75 | 1,228.40 | 104.44 |
| Asheboro | 583.59 | | 121.86 | | 31.68 | |
| **Richmond** | 2,714.87 | 142.50 | 600.51 | 80.95 | 1,697.93 | 148.88 |
| Rural | 1,641.68 | 89.11 | 98.94 | 4.45 | 996.55 | 44.91 |
| Hamlet | 460.77 | 33.81 | 359.46 | 76.50 | 435.46 | 64.62 |
| Rockingham | 612.42 | 19.58 | 142.11 | | 265.92 | 39.35 |
| **Robeson** | 10,190.83 | 3,161.03 | 72.50 | 26.20 | 392.85 | 42.90 |
| Rural | 9,282.49 | 3,156.30 | 65.00 | 26.20 | 128.07 | 11.50 |
| Lumberton | 755.97 | | | | 105.58 | |
| Maxton | 152.37 | 4.73 | 7.50 | | 159.20 | 31.40 |
| **Rockingham** | 6,154.43 | 194.02 | 3,913.15 | 127.38 | 2,329.74 | 21.60 |
| Rural | 5,020.70 | 1.00 | 2,047.73 | 99.28 | 2,292.35 | |
| Madison | 452.13 | 193.02 | 57.34 | | 37.39 | 21.60 |
| Reidsville | 681.60 | | 1,808.08 | 28.10 | | |
| **Rowan** | 10,176.40 | 771.11 | 272.57 | | 2,348.45 | 81.88 |
| Rural | 6,492.72 | 604.31 | 10.00 | | 792.24 | 81.88 |
| East Spencer | 138.58 | 166.80 | | | | |
| Salisbury | 3,501 16 | | 211.15 | | 1,353.84 | |
| Spencer | 43.94 | | 51.42 | | 202.37 | |
| **Rutherford** | 7,155.03 | 429.10 | 3,045.72 | 387.49 | 1,534.94 | 85.20 |
| **Sampson** | 2,719.04 | 349.13 | 1,262.05 | | 3,180.62 | 324.26 |
| Rural | 2,612.67 | 276.05 | 1,136.48 | | 3,067.42 | 309.26 |
| Clinton | 106.37 | 73.08 | 125.57 | | 113.20 | 15.00 |
| **Scotland** | 1,278.90 | 405.25 | 770.73 | 29.60 | 1,054.64 | |
| Rural | 535.09 | 405.25 | 252.11 | 29.60 | 504.19 | |
| Gibson | 179.66 | | 268.66 | | 269.55 | |
| Laurinburg | 564.15 | | 249.96 | | 280.90 | |
| **Stanly** | 1,994.01 | 16.40 | 1,285.31 | | 1,045.45 | 23.41 |
| Rural | 1,583.80 | 16.40 | 1,185.65 | | 639.20 | 23.41 |
| Albemarle | 410.21 | | 99.66 | | 406.25 | |
| **Stokes** | 2,232.90 | 121.55 | 34.20 | | 645.12 | 2.25 |
| **Surry** | 2,687.59 | 152.44 | 599.86 | | 767.78 | 16.70 |
| Rural | 1,891.35 | 134.94 | 244.22 | | 528.41 | |
| Elkin | 287.63 | | 173.10 | | 160.20 | |
| Mount Airy | 308.61 | 17.50 | 87.40 | | 39.17 | 16.70 |
| Pilot Mountain | 200.00 | | 95.14 | | 40.00 | |

AND FIXED CHARGES, 1928-1929—*Continued*

| Total 64 Maintenance | Rent | | Insurance | | Retirement Fund | Total 65 Fixed Charges | Total 64 and 65 Colored |
|---|---|---|---|---|---|---|---|
| | 651 White | 651 Colored | 652 White | 652 Colored | 653 and Other | | |
| $ 3,969.48 | | $ 15.00 | $ 578.95 | $ 33.95 | | $ 627.90 | $ 495.00 |
| 3,547.75 | $ 328.34 | | 2,805.65 | 180.00 | | 3,313.99 | 439.37 |
| 2,934.89 | 328.34 | | 2,628.27 | 180.00 | | 3,136.61 | 439.37 |
| 612.86 | | | 177.38 | | | 177.38 | |
| 2,605 97 | | | 475.90 | 81.40 | | 557.30 | 646.19 |
| 3,512.89 | 467.50 | 200.00 | 679.31 | 676.39 | | 2,023.20 | 1,149.81 |
| 2,374.31 | 367.50 | | 452.33 | 330.39 | | 1,150.22 | 441.75 |
| 1,138.58 | 100.00 | 200.00 | 226.98 | 346.00 | | 872.98 | 708.06 |
| 2,837.34 | 49.98 | 170.00 | 1,834.78 | 334.03 | | 2,388.79 | 995.16 |
| 1,430.22 | 30.00 | | 682.50 | 200.10 | | 912.60 | 400.92 |
| 4,407.55 | | 240.00 | 1,643.41 | 3.36 | | 1,886.77 | 253.86 |
| 4,089.27 | | 90.00 | 1,108.53 | | | 1,198.53 | 100.50 |
| 318.28 | | 150.00 | 534.88 | 3.36 | | 688.24 | 153.36 |
| 16,027.08 | | 107.00 | 6,974.67 | 807.26 | $ 679.23 | 8,568.16 | 3,496.01 |
| 14,505.78 | | 91.00 | 3,890.88 | 427.40 | 679.23 | 5,088.51 | 2,941.41 |
| 939.20 | | 16.00 | 66.40 | | | 82.40 | 145.84 |
| 582.10 | | | 3,017.39 | 379.86 | | 3,397.25 | 408.76 |
| 6,124.19 | 45.00 | | 1,054.31 | 50.00 | | 1,149.31 | 50.00 |
| 5,840.78 | 45.00 | | 773.81 | 50.00 | | 868.81 | 50.00 |
| 283.41 | | | 280.50 | | | 280.50 | |
| 8,843.30 | 175.00 | | 3,128.54 | | | 3,303.54 | 139.19 |
| 8,106.17 | 175.00 | | 2,786.04 | | | 2,961.04 | 139.19 |
| 737.13 | | | 342.50 | | | 342.50 | |
| 5,385.64 | 30 00 | | 2,739.61 | 362.22 | | 3,131.83 | 734.55 |
| 2,875.64 | 30.00 | | 882.82 | 278.14 | | 1,190.96 | 416.61 |
| 1,430.62 | | | 666.94 | | | 666.94 | 174.93 |
| 1,079.38 | | | 1,189.85 | 84.08 | | 1,273.93 | 143.01 |
| 13,886.31 | 1,225.00 | | 9,075.11 | 83.05 | 3 00 | 10,386.16 | 3,313.18 |
| 12,669.56 | 1,225.00 | | 5,717.65 | | 3.00 | 6,945.65 | 3,194.00 |
| 861.55 | | | 2,642.08 | | | 2,642.08 | |
| 355.20 | | | 715.38 | 83.05 | | 798.43 | 119.18 |
| 12,740.32 | 4,003 50 | | 4,937.81 | 903.48 | | 9,844.79 | 1,246.48 |
| 9,461.06 | 4,003.50 | | 3,863.26 | 826.24 | | 8,693.00 | 926.52 |
| 761.48 | | | 488.95 | 77.24 | | 566.19 | 291.86 |
| 2,517.78 | | | 585.60 | | | 585.60 | 28.10 |
| 13,650.41 | | 60.00 | 5,882.77 | 34.50 | | 5,977.27 | 947.49 |
| 7,981.15 | | 60.00 | 3,300.65 | | | 3,360.65 | 746.19 |
| 305.38 | | | 229.35 | 34.50 | | 263.85 | 201.30 |
| 5,066.15 | | | 2,157.77 | | | 2,157.77 | |
| 297.73 | | | 195.00 | | | 195.00 | |
| 12,637.48 | | 102.00 | 5,798.50 | 179.63 | | 6,080.13 | 1,183.42 |
| 7,835.10 | 369 50 | 30.00 | 6,667.88 | 442.68 | | 7,510.06 | 1,146.07 |
| 7,401.88 | 362.50 | 30.00 | 6,325.63 | 304.86 | | 7,022.99 | 920.17 |
| 433.22 | 7 00 | | 342.25 | 137.82 | | 487.07 | 225.90 |
| 3,539.12 | | | 897.15 | 237.36 | | 1,134.51 | 672.21 |
| 1,726.24 | | | 205.00 | 237.36 | | 442.36 | 672.21 |
| 717.87 | | | 536.65 | | | 536.65 | |
| 1,095.01 | | | 155.50 | | | 155.50 | |
| 4,364.58 | | | 3,092.57 | | | 3,092.57 | 39.81 |
| 3,448.46 | | | 2,507.56 | | | 2,507.56 | 39.81 |
| 916.12 | | | 585.01 | | | 585.01 | |
| 3,036.02 | | 43.00 | 2,598.68 | | | 2,641.68 | 166.80 |
| 4,224.37 | | | 4,536.04 | | | 4,536.04 | 169.14 |
| 2,798.92 | | | 2,977.32 | | | 2,977.32 | 134.94 |
| 620.93 | | | 258.50 | | | 258.50 | |
| 469.38 | | | 626.17 | | | 626.17 | 34.20 |
| 335.14 | | | 674.05 | | | 674.05 | |

TABLE IX. EXPENDITURES FOR MAINTENANCE

| COUNTIES | Repairs to Buildings and Grounds | | Repairs to Furniture and Apparatus | | Repairs to Equipment Heating, Lighting, Plumbing | |
|---|---|---|---|---|---|---|
| | 641 White | 641 Colored | 642 White | 642 Colored | 643 White | 643 Colored |
| **Swain** | | | | | | |
| **Transylvania** | $ 2,358.80 | $ 136.66 | $ 50.75 | | $ 468.58 | $ 9.29 |
| **Tyrrell** | 872.61 | 89.49 | 81 20 | | 264.12 | 12.20 |
| **Union** | 3,592.35 | 160.57 | 2,253.88 | | 2,156.70 | 70.00 |
| Rural | 2,877.46 | | 2,148.28 | | 1,713.18 | 70.00 |
| Monroe | 714.89 | 160.57 | 105.60 | | 443.52 | |
| **Vance** | 4,908.95 | 98.95 | 3,158 64 | $ 50.94 | 1,534.73 | |
| Rural | 2,209.04 | 65.97 | 1,421.39 | 33.96 | 690.63 | |
| Henderson | 2,699.91 | 32.98 | 1,737.25 | 16.98 | 844.10 | |
| **Wake** | 12,335.56 | 1,940.64 | 1,963.88 | 102.57 | 8,184.87 | 1,599.99 |
| Rural | 4,498.14 | 1,429.10 | 1,108.59 | 37.57 | 5,416.59 | 957.92 |
| Raleigh | 6,763.93 | 401.58 | 855.29 | 65.00 | 2,768.28 | 642.07 |
| Wake Forest | 1,073.49 | 109.96 | | | | |
| **Warren** | 5,884.95 | 3,022.89 | 225.86 | 147.00 | 24.50 | |
| **Washington** | 1,158.02 | 879.98 | 162.40 | | 528.94 | 68.45 |
| Rural | 638.38 | 864.81 | 157.40 | | 473.45 | 56.35 |
| Plymouth | 519.64 | 15.17 | 5.00 | | 55.49 | 12.10 |
| **Watauga** | 1,487.34 | | 63.05 | | 172.48 | |
| **Wayne** | 3,935.91 | 955.89 | 1,065.53 | 84.58 | 2,971.43 | 281.54 |
| Rural | 2,788.23 | 515.10 | 437.05 | | 2,496.19 | 75.40 |
| Dobbersville | 32.20 | | 3.80 | | 44.67 | |
| Fremont | 320.62 | 114.08 | 98.92 | 44.11 | | |
| Goldsboro | 647.22 | 260.66 | 455.85 | 29.27 | 430.57 | 206 14 |
| Mount Olive | 147.64 | 66.05 | 69.91 | 11.20 | | |
| **Wilkes** | 2,287.37 | 205.00 | 1,030.74 | 100.00 | 1,212.54 | 25 00 |
| Rural | 1,960.79 | 205.00 | 913.24 | 100.00 | 1,196.04 | 25.00 |
| North Wilkesboro | 326.58 | | 117.50 | | 16.50 | |
| **Wilson** | 4,119.85 | 605.66 | 104.11 | | 4,556.83 | 216.37 |
| Rural | 2,567.89 | 437.08 | 19.51 | | 2,498.71 | |
| Elm City | 391.82 | | | | 142.46 | |
| Lucama | 493.70 | 4.80 | | | 141.00 | |
| Wilson | 666.44 | 163.78 | 84.60 | | 1,774.66 | 216.37 |
| **Yadkin** | 1,051.51 | 26.65 | 1,087.81 | | 454.96 | |
| Rural | 1,027.23 | 26.65 | 1,087.81 | | 404.31 | |
| East Bend | 24.28 | | | | 50.65 | |
| **Yancey** | 1,924.97 | | 94.42 | | 286.24 | |
| **North Carolina** | $ 416,880.08 | $ 56,468.99 | $ 107,861 68 | $ 8,897.79 | $ 207,456.15 | $ 28,600 68 |
| Rural | 265,171.86 | 33,554.31 | 73,909,20 | 4,365.41 | 145,144.27 | 10,595.80 |
| Charter | 151,708.22 | 22,914.68 | 33,952.48 | 4,532.38 | 62,311.88 | 18,004.88 |

AND FIXED CHARGES, 1928-1929—*Continued*

| Total 64 Maintenance | Rent | | Insurance | | Retirement Fund | Total 65 Fixed Charges | Total 64 and 65 Colored |
|---|---|---|---|---|---|---|---|
| | 651 White | 651 Colored | 652 White | 652 Colored | 653 and Other | | |
| ---------- | ---------- | ---------- | $ 427.75 | ---------- | ---------- | $ 427.75 | ---------- |
| $ 3,024.08 | ---------- | ---------- | 1,559.17 | ---------- | ---------- | 1,559.17 | $ 145 95 |
| 1,319.62 | ---------- | ---------- | 322.41 | $ 50.63 | ---------- | 373.04 | 152 32 |
| 8,233.50 | $ 3.75 | $ 10.00 | 3,876.20 | 166.32 | $ 87.36 | 4,143.63 | 412.39 |
| 6,808.92 | 3.75 | 10.00 | 3,364.65 | 96.60 | 87.36 | 3,562.36 | 182.10 |
| 1,424.58 | ---------- | ---------- | 511.55 | 69.72 | ---------- | 581.27 | 230.29 |
| 9,752.21 | 333.00 | ---------- | 2,058.06 | 6.90 | 48.00 | 2,445.96 | 204.79 |
| 4,420.99 | ---------- | ---------- | 686.02 | ---------- | ---------- | 686.02 | 99.93 |
| 5,331.22 | 333.00 | ---------- | 1,372.04 | 6.90 | 48.00 | 1,759.94 | 104.86 |
| 26,127.51 | 1,028.00 | 580.00 | 7,188.80 | 1,089.13 | ---------- | 9,885.93 | 5,312.33 |
| 13,447.91 | ---------- | 66.00 | 5,781.88 | 483.94 | ---------- | 6,331.82 | 2,974.53 |
| 11,496.15 | 1,028.00 | 514.00 | 1,241.66 | 335.19 | ---------- | 3,118.85 | 1,957.84 |
| 1,183.45 | ---------- | ---------- | 165.26 | 270.00 | ---------- | 435.26 | 379.96 |
| 9,305.20 | ---------- | 52.93 | 2,062.91 | 551.34 | ---------- | 2,667.18 | 3,774.16 |
| 2,797.79 | 150.00 | 150.00 | 556.13 | 60.60 | ---------- | 916.73 | 1,159.03 |
| 2,190.39 | 150.00 | ---------- | 556.13 | 60.60 | ---------- | 766.73 | 981.76 |
| 607.40 | ---------- | 150.00 | ---------- | ---------- | ---------- | 150.00 | 177.27 |
| 1,722.87 | 104.00 | ---------- | 214.20 | ---------- | ---------- | 318.20 | ---------- |
| 9,294.88 | ---------- | ---------- | 8,443.81 | 1,894.30 | ---------- | 10,338.11 | 3,216.31 |
| 6,311.97 | ---------- | ---------- | 5,001.39 | 883.97 | ---------- | 5,885.36 | 1,474.47 |
| 80.67 | ---------- | ---------- | ---------- | ---------- | ---------- | ---------- | ---------- |
| 577.73 | ---------- | ---------- | 6.89 | 114.33 | ---------- | 121.22 | 272.52 |
| 2,029.71 | ---------- | ---------- | 2,895.53 | 664.00 | ---------- | 3,559.53 | 1,160.07 |
| 294.80 | ---------- | ---------- | 540.00 | 232.00 | ---------- | 772.00 | 309.25 |
| 4,860.65 | ---------- | ---------- | 1,579.31 | ---------- | ---------- | 1,579.31 | 330.00 |
| 4,400.07 | ---------- | ---------- | 1,073.08 | ---------- | ---------- | 1,073.08 | 330.00 |
| 460.58 | ---------- | ---------- | 506.23 | ---------- | ---------- | 506.23 | ---------- |
| 9,602.82 | 90.40 | 163.45 | 6,969.97 | 583.23 | ---------- | 7,807.05 | 1,568.71 |
| 5,523.19 | 90.40 | 163.45 | 4,018.65 | 296.75 | ---------- | 4,569.25 | 897.28 |
| 534.28 | ---------- | ---------- | 1,215.68 | 19.68 | ---------- | 1,235.36 | 19.68 |
| 639.50 | ---------- | ---------- | 812.84 | ---------- | ---------- | 812.84 | 4.80 |
| 2,905.85 | ---------- | ---------- | 922.80 | 266.80 | ---------- | 1,189.60 | 646.95 |
| 2,620.93 | 27.00 | ---------- | 475.99 | 25.20 | ---------- | 528.19 | 51.85 |
| 2,546.00 | 27.00 | ---------- | 475.99 | 25.20 | ---------- | 528.19 | 51.85 |
| 74.93 | ---------- | ---------- | ---------- | ---------- | ---------- | ---------- | ---------- |
| 2,305.63 | 56.00 | ---------- | 755.85 | ---------- | ---------- | 811.85 | ---------- |
| $ 826,165.37 | $ 21,984.18 | $ 6,161.55 | $287,775.76 | $ 25,220.96 | $ 18,102.97 | $359,245.42 | $125,407.55 |
| 532,740.85 | 17,499.57 | 2,904.07 | 211,917.84 | 14,145.88 | 10,492.85 | 256,960.21 | 65,591.05 |
| 293,424.52 | 4,484.61 | 3,257.48 | 75,857.92 | 11,075.08 | 7,610.12 | 102,285.21 | 59,816.50 |

## TABLE X. EXPENDITURES FOR TRANSPORTATION

| Counties | Transportation 661 White | Transportation 661 Colored | Libraries 662 White | Libraries 662 Colored | Book 663 Room | Health 664 Recreation |
|---|---|---|---|---|---|---|
| **Alamance** | $ 13,863.41 | | $ 795.87 | $ 32.55 | $ 315.45 | $ 1,144.90 |
| Rural | 13,737.66 | | 350.65 | | | |
| Burlington | 125.75 | | 372.77 | 32.55 | | 813.78 |
| Graham | | | 56.45 | | 315.45 | 331.12 |
| Haw River | | | | | | |
| Mebane | | | 16.00 | | | |
| **Alexander** | 4,075.02 | | 40.30 | | | |
| **Alleghany** | 161.05 | | | | | |
| **Anson** | 25,580.89 | | | | | |
| Rural | 24,811.53 | | | | | |
| Morven | 769.36 | | | | | |
| Wadesboro | | | | | | |
| **Ashe** | 3,576.25 | | | | | |
| **Avery** | 11,218.32 | | 301.16 | | | |
| **Beaufort** | 18,791.41 | | 129.50 | | | |
| Rural | 18,791.41 | | 1.15 | | | |
| Washington | | | 128.35 | | | |
| **Bertie** | 17,990.74 | | 28.97 | | | |
| **Bladen** | 23,156.49 | | | | | 1,525.00 |
| **Brunswick** | 15,693.90 | | 32.38 | | | |
| **Buncombe** | 58,611.45 | $ 1,096.75 | 2,934.18 | | | 3,825.00 |
| Rural | 58,611.45 | 1,096.75 | 2,934.18 | | | 3,825.00 |
| Asheville | | | | | | |
| **Burke** | 12,842.15 | 100.00 | 102.42 | | | 98.46 |
| Rural | 9,947.76 | 100.00 | | | | |
| Glen Alpine | 2,894.39 | | 102.42 | | | |
| Morganton | | | | | | 98.46 |
| **Cabarrus** | 11,884.88 | | 1,062.69 | | | |
| Rural | 11,884.88 | | 1,062.69 | | | |
| Concord | | | | | | |
| **Caldwell** | 8,767.98 | | 42.71 | | | |
| Rural | 8,767.98 | | | | | |
| Granite Falls | | | | | | |
| Lenoir | | | 42.71 | | | |
| **Camden** | 7,954.32 | | 59.81 | | | |
| **Carteret** | 14,307.19 | | 55.41 | | 964.86 | |
| Rural | 14,307.19 | | | | | |
| Beaufort | | | 55.41 | | 964.86 | |
| Morehead City | | | | | | |
| **Caswell** | 14,350.92 | | | | | |
| **Catawba** | 28,896.71 | 40.00 | | | | 23.50 |
| Rural | 28,896.71 | 40.00 | | | | 23.50 |
| Hickory | | | | | | |
| Newton | | | | | | |
| **Chatham** | 15,855.77 | | 920.79 | | | |
| **Cherokee** | 3,758.61 | | 5.10 | | | 10.25 |
| Rural | 3,758.61 | | | | | 10.25 |
| Andrews | | | | | | |
| Murphy | | | 5.10 | | | |
| **Chowan** | 2,291.79 | | | | | |
| Rural | 2,291.79 | | | | | |
| Edenton | | | | | | |
| **Clay** | 3,070.76 | | 107.97 | | | |

AND OTHER AUXILIARIES, 1928-1929

| Lunch 665 Room | All 666-667 Other | Temporary Loans 668 Principal | Temporary Loans 669 Interest | Total Auxiliary Agencies | Total 66 less 668 | Total 66-668 White | Total 66-668 Colored |
|---|---|---|---|---|---|---|---|
| | $ 1,481.40 | $ 88,000.00 | $ 1,656.68 | $ 107,290.26 | $ 19,290.26 | $ 19,069.76 | $ 220.50 |
| | 1,103.28 | 62,500.00 | 654.85 | 78,346.44 | 15,846.44 | 15,658.49 | 187.95 |
| | 186.38 | 7,500.00 | 370.00 | 9,401.23 | 1,901.23 | 1,868.68 | 32.55 |
| | 191.74 | | | 894.76 | 894.76 | 894.76 | |
| | | | | | | | |
| | | 18,000.00 | 631.83 | 18,647.83 | 647.83 | 647.83 | |
| | 6.50 | | | 4,121.82 | 4,121.82 | 4,115.32 | 6.50 |
| | | | | 161.05 | 161.05 | 161.05 | |
| | 959.47 | 2,979.46 | | 29,519.82 | 26,540.36 | 26,540.36 | |
| | 959.47 | 2,979.46 | | 28,750.46 | 25,771.00 | 25,771.00 | |
| | | | | 769.36 | 769.36 | 769.36 | |
| | | | | | | | |
| | | | | 3,576.25 | 3,576.25 | 3,576.25 | |
| | | | | 11,519.48 | 11,519.48 | 11,519.48 | |
| | 1,229.76 | | | 20,150.67 | 20,150.67 | 20,150.67 | |
| | 894.15 | | | 19,686.71 | 19,686.71 | 19,686.71 | |
| | 335.61 | | | 463.96 | 463.96 | 463.96 | |
| | | 30,000.00 | 560.50 | 48,580.21 | 18,580.21 | 18,580.21 | |
| | 1,205.00 | 183,817.00 | 5,133.81 | 214,837.30 | 31,020.30 | 31,020.30 | |
| | 50.00 | | | 15,776.28 | 15,776.28 | 15,776.28 | |
| | 4,179.21 | 950,000.00 | 29,950.71 | 1,050,597.30 | 100,597.30 | 99,500.55 | 1,096.75 |
| | 4,179.21 | 950,000.00 | 29,950.71 | 1,050,597.30 | 100,597.30 | 99,500.55 | 1,096.75 |
| | | | | | | | |
| | | 102,000.00 | 1,980.99 | 117,124.02 | 15,124.02 | 15,024.02 | 100.00 |
| | | 100,000.00 | 767.80 | 110,815.56 | 10,815.56 | 10,715.56 | 100.00 |
| | | | | 2,996.81 | 2,996.81 | 2,996.81 | |
| | | 2,000.00 | 1,213.19 | 3,311.65 | 1,311.65 | 1,311.65 | |
| | | 28,500.00 | 538.40 | 41,985.97 | 13,485.97 | 13,485.97 | |
| | | | | 12,947.57 | 12,947.57 | 12,947.57 | |
| | | 28,500.00 | 538.40 | 29,038.40 | 538.40 | 538.40 | |
| | | 26,000.00 | 53.33 | 34,864.02 | 8,864.02 | 8,864.02 | |
| | | 26,000.00 | 53.33 | 34,821.31 | 8,821.31 | 8,821.31 | |
| | | | | | | | |
| | | | | 42.71 | 42.71 | 42.71 | |
| | | | | 8,014.13 | 8,014.13 | 8,014.13 | |
| | | 3,500.00 | 2,862.22 | 21,689.68 | 18,189.68 | 18,189.68 | |
| | | | 489.67 | 14,796.86 | 14,796.86 | 14,796.86 | |
| | | | 998.57 | 2,018.84 | 2,018.84 | 2,018.84 | |
| | | 3,500.00 | 1,373.98 | 4,873.98 | 1,373.98 | 1,373.98 | |
| | 197.81 | 27,053.63 | 685.65 | 42,288.01 | 15,234.38 | 15,234.38 | |
| | | | 2,366.14 | 31,326.35 | 31,326.35 | 31,286.35 | 40.00 |
| | | | 2,366.14 | 31,326.35 | 31,326.35 | 31,286.35 | 40.00 |
| | | | | | | | |
| | | | | | | | |
| | | | | 16,776.56 | 16,776.56 | 16,776.56 | |
| | | 1,950.00 | 258.67 | 5,982.63 | 4,032.63 | 4,032.63 | |
| | | | 241.99 | 4,010.85 | 4,010.85 | 4,010.85 | |
| | | 700.00 | | 700.00 | | | |
| | | 1,250.00 | 16.68 | 1,271.78 | 21.78 | 21.78 | |
| | | 7,792.95 | 168.08 | 10,252.82 | 2,459.87 | 2,459.87 | |
| | | 5,000.00 | 152.50 | 7,444.29 | 2,444.29 | 2,444.29 | |
| | | 2,792.95 | 15.58 | 2,808.53 | 15.58 | 15.58 | |
| | | | 60.00 | 3,238.73 | 3,238.73 | 3,238.73 | |

TABLE X. EXPENDITURES FOR TRANSPORTATION

| COUNTIES | Transportation | | Libraries | | Book 663 Room | Health 664 Recreation |
|---|---|---|---|---|---|---|
| | 661 White | 661 Colored | 662 White | 662 Colored | | |
| **Cleveland** | $ 20,455.97 | | $ 120.93 | | | $ 2.75 |
| Rural | 20,455.97 | | | | | |
| Kings Mountain | | | 6.75 | | | |
| Shelby | | | 114.18 | | | 2.75 |
| **Columbus** | 39,874.26 | | 119.07 | | $ 2,047.59 | 371.86 |
| **Craven** | 28,562.42 | $ 1,283.75 | 721.64 | | | 521.55 |
| Rural | 28,562.42 | 1,283.75 | | | | |
| New Bern | | | 721.64 | | | 521.55 |
| **Cumberland** | 31,762.34 | | 432.85 | | | 1,150.00 |
| Rural | 31,762.34 | | | | | |
| Fayetteville | | | 432.85 | | | 1,150.00 |
| **Currituck** | 13,135.80 | | | | | |
| **Dare** | 5,441.86 | | | | | |
| **Davidson** | 30,249.44 | | | | | |
| Rural | 29,955.41 | | | | | |
| Lexington | 294.03 | | | | | |
| Thomasville | | | | | | |
| **Davie** | 9,329.59 | | 20.75 | | 955.02 | |
| Rural | 9,329.59 | | | | 955.02 | |
| Moeksville | | | 20.75 | | | |
| **Duplin** | 26,327.54 | | 837.17 | $ 74.87 | | |
| **Durham** | 28,617.79 | | 983.88 | 58.90 | 6,384.74 | 467.71 |
| Rural | 27,392.79 | | 611.10 | | 6,384.74 | 150.00 |
| Durham | 1,225.00 | | 372.78 | 58.90 | | 317.71 |
| **Edgecombe** | 34,346.34 | | 148.30 | 24.10 | 1,125.55 | 141.51 |
| Rural | 32,843.65 | | | | | |
| Tarboro | 1,502.69 | | 148.30 | 24.10 | 1,125.55 | 141.51 |
| **Forsyth** | 31,264.40 | 1,200.00 | 219.78 | | | 5,757.23 |
| Rural | 31,264.40 | 1,200.00 | | | | |
| Winston-Salem | | | 219.78 | | | 5,757.23 |
| **Franklin** | 25,450.52 | | 121.75 | | | |
| Rural | 18,876.34 | | 50.00 | | | |
| Franklinton | 4,581.68 | | 67.70 | | | |
| Louisburg | 1,992.50 | | 4.05 | | | |
| **Gaston** | 18,013.19 | 540.00 | | | | 2,749.80 |
| Rural | 18,013.19 | 540.00 | | | | 1,082.50 |
| Bessemer City | | | | | | |
| Cherryville | | | | | | |
| Gastonia | | | | | | 1,667.30 |
| **Gates** | 11,834.63 | | | | | |
| **Graham** | 6,793.76 | | | | | |
| **Granville** | 37,055.59 | | 739.88 | | | |
| Rural | 35,810.59 | | 739.88 | | | |
| Oxford | 1,245.00 | | | | | |
| **Greene** | 19,968.26 | | | | | |
| **Guilford** | 49,941.43 | 802.94 | 11,816.83 | 658.49 | 18,035.71 | 18,011.68 |
| Rural | 47,316.62 | 802.94 | 3,161.00 | | | |
| Greensboro | 2,299.81 | | 6,897.79 | 158.49 | 18,035.71 | 15,548.76 |
| High Point | 325.00 | | 1,758.04 | 500.00 | | 2,462.92 |
| **Halifax** | 26,786.86 | | 120.41 | | | 1,632.61 |
| Rural | 26,786.86 | | | | | |
| Enfield | | | | | | |
| Roanoke Rapids | | | 68.62 | | | 1,632.61 |
| Scotland Neck | | | | | | |
| Weldon | | | 51.79 | | | |
| **Harnett** | 30,574.06 | | | | | |

AND OTHER AUXILIARIES 1928-1929—*Continued*

| Lunch 665 Room | All 666-667 Other | Temporary Loans 668 Principal | Temporary Loans 669 Interest | Total Auxiliary Agencies | Total 66 less 668 | Total 66-668 White | Total 66-668 Colored |
|---|---|---|---|---|---|---|---|
| | | $ 11,000.00 | $ 2,022.90 | $ 33,602.55 | $ 22,602.55 | $ 22,602.55 | |
| | | | 1,049.40 | 21,505.37 | 21,505.37 | 21,505.37 | |
| | | | | 6.75 | 6.75 | 6.75 | |
| | | 11,000.00 | 973.50 | 12,090.43 | 1,090.43 | 1,090.43 | |
| | $ 483.51 | | 2,764.69 | 45,660.98 | 45,660.98 | 45,660.98 | |
| | 1,500.00 | 18,000.00 | 535.50 | 51,124.86 | 33,124.86 | 31,751.11 | $ 1,373.75 |
| | 1,500.00 | | | 31,346.17 | 31,346.17 | 30,062.42 | 1,283.75 |
| | | 18,000.00 | 535.50 | 19,778.69 | 1,778.69 | 1,688.69 | 90.00 |
| | 391.73 | | 383.00 | 34,119.92 | 34,119.92 | 33,969.92 | 150.00 |
| | 301.64 | | 383.00 | 32,446.98 | 32,446.98 | 32,446.98 | |
| | 90.09 | | | 1,672.94 | 1,672.94 | 1,522.94 | 150.00 |
| | | 28,000.00 | 457.34 | 41,593.14 | 13,593.14 | 13,593.14 | |
| | | | | 5,441.86 | 5,441.86 | 5,441.86 | |
| | 1,907.50 | 242,652.13 | 5,507.15 | 280,316.22 | 37,664.09 | 37,664.09 | |
| | 1,300.00 | 242,652.13 | 5,507.15 | 279,414.69 | 36,762.56 | 36,762.56 | |
| | 607.50 | | | 901.53 | 901.53 | 901.53 | |
| | | | | | | | |
| | | 23,280.00 | 1,731.35 | 35,316.71 | 12,036.71 | 12,036.71 | |
| | | 18,000.00 | 1,386.66 | 29,671.27 | 11,671.27 | 11,671.27 | |
| | | 5,280.00 | 344.69 | 5,645.44 | 365.44 | 365.44 | |
| | | 160,253.13 | 1,383.37 | 188,876.08 | 28,622.95 | 28,548.08 | 74.87 |
| | 600.00 | | | 37,113.02 | 37,113.02 | 36,940.46 | 172.56 |
| | 600.00 | | | 35,138.63 | 35,138.63 | 35,138.63 | |
| | | | | 1,974.39 | 1,974.39 | 1,801.83 | 172.56 |
| | 649.43 | 23,350.00 | 417.00 | 60,202.23 | 36,852.23 | 36,828.13 | 24.10 |
| | 649.43 | 23,350.00 | 417.00 | 57,260.08 | 33,910.08 | 33,910.08 | |
| | | | | 2,942.15 | 2,942.15 | 2,918.05 | 24.10 |
| | | | | 38,441.41 | 38,441.41 | 37,241.41 | 1,200.00 |
| | | | | 32,464.40 | 32,464.40 | 31,264.40 | 1,200.00 |
| | | | | 5,977.01 | 5,977.01 | 5,977.01 | |
| | 328.25 | | | 25,900.52 | 25,900.52 | 25,900.52 | |
| | | | | 18,926.34 | 18,926.34 | 18,926.34 | |
| | 328.25 | | | 4,977.63 | 4,977.63 | 4,977.63 | |
| | | | | 1,996.55 | 1,996.55 | 1,996.55 | |
| | 1,141.25 | 2,400.00 | 126.95 | 24,971.19 | 22,571.19 | 22,031.19 | 540.00 |
| | 1,141.25 | | | 20,776.94 | 20,776.94 | 20,236.94 | 540.00 |
| | | 2,400.00 | 126.95 | 2,526.95 | 126.95 | 126.95 | |
| | | | | | | | |
| | | | | 1,667.30 | 1,667.30 | 1,667.30 | |
| | | | | 11,834.63 | 11,834.63 | 11,834.63 | |
| | 292.26 | | | 7,086.02 | 7,086.02 | 7,086.02 | |
| | | 105,500.00 | 2,585.00 | 145,880.47 | 40,380.47 | 40,380.47 | |
| | | 105,500.00 | 2,585.00 | 144,635.47 | 39,135.47 | 39,135.47 | |
| | | | | 1,245.00 | 1,245.00 | 1,245.00 | |
| | 313.20 | | | 20,281.46 | 20,281.46 | 20,281.46 | |
| $4,318.75 | 1,157.13 | 385,000.00 | 15,269.03 | 505,011.99 | 120,011.99 | 114,620.56 | 5,391.43 |
| | 338.80 | | | 51,619.36 | 51,619.36 | 50,816.42 | 802.94 |
| 4,318.75 | | 225,000.00 | 9,213.81 | 281,473.12 | 56,473.12 | 52,384.63 | 4,088.49 |
| | 818.33 | 160,000.00 | 6,055.22 | 171,919.51 | 11,919.51 | 11,419.51 | 500.00 |
| | 910.00 | 120,593.07 | 3,978 64 | 154,021.59 | 33,428.52 | 33,428.52 | |
| | 910.00 | 95,000.00 | 2,495.64 | 125,192.50 | 30,192.50 | 30,192.50 | |
| | | 750.00 | | 750.00 | | | |
| | | 18,289.75 | 1,335.00 | 21,325.98 | 3,036.23 | 3,036.23 | |
| | | | | | | | |
| | | 6,553.32 | 148.00 | 6,753.11 | 199.79 | 199.79 | |
| | | 64,431.81 | 207.32 | 95,213.19 | 30,781.38 | 30,781.38 | |

TABLE X. EXPENDITURES FOR TRANSPORTATION

| COUNTIES | Transportation | | Libraries | | Book 663 Room | Health 664 Recreation |
|---|---|---|---|---|---|---|
| | 661 White | 661 Colored | 662 White | 662 Colored | | |
| **Haywood** | $ 11,122.05 | | $ 533.01 | | | |
| Rural | 11,122.05 | | 332.56 | | | |
| Canton | | | 200.45 | | | |
| **Henderson** | 20,336.89 | $ 400.00 | 54.30 | | $ 308.00 | |
| Rural | 20,336.89 | 400.00 | | | | |
| Hendersonville | | | 54.30 | | 308.00 | |
| **Hertford** | 17,639.77 | | | $ 25.00 | | |
| **Hoke** | 9,324.72 | | | | | |
| **Hyde** | 12,528.41 | 1,048.95 | 287.11 | | | |
| **Iredell** | 23,117.05 | | | | | |
| Rural | 23,117.05 | | | | | |
| Mooresville | | | | | | |
| Statesville | | | | | | |
| **Jackson** | 15,063.95 | 785.80 | 292.98 | | | |
| **Johnston** | 42,526.86 | | 1,232.73 | | | |
| Rural | 42,526.86 | | 1,153.82 | | | |
| Benson | | | 78.91 | | | |
| **Jones** | 18,406.69 | | 233.36 | | | |
| **Lee** | 8,494.11 | | 405.40 | 3.80 | | |
| Rural | 8,465.93 | | 130.40 | 3.80 | | |
| Sanford | 28.18 | | 275.00 | | | |
| **Lenoir** | 27,136.43 | | | | | $ 1,053.45 |
| Rural | 27,186.43 | | | | | 60.00 |
| Kinston | | | | | | 993.45 |
| **Lincoln** | 12,103.41 | | 191.53 | | | |
| Rural | 12,103.41 | | | | | |
| Lincolnton | | | 191.53 | | | |
| **Macon** | 6,359.10 | 796.50 | | | | |
| **Madison** | 13,207.60 | | 609.02 | | | |
| **Martin** | 11,786.94 | | 20.30 | | | |
| **McDowell** | 9,719.05 | 155.00 | 931.54 | | | |
| Rural | 9,719.05 | 155.00 | 652.80 | | | |
| Marion | | | 278.74 | | | |
| **Mecklenburg** | 41,810.47 | | 2,510.34 | | | 19,160.21 |
| Rural | 41,456.22 | | 2,509.19 | | | 1,500.00 |
| Charlotte | | | | | | 17,660.21 |
| Davidson | 354.25 | | 1.15 | | | |
| **Mitchell** | 7,635.97 | | 42.50 | | | |
| **Montgomery** | 22,819.91 | 504.50 | | | | |
| **Moore** | 27,201.65 | 1,893.21 | 22.70 | | | |
| Rural | 22,037.09 | 1,409.31 | 15.00 | | | |
| Aberdeen | 2,132.64 | | | | | |
| Carthage | 112.50 | | 6.70 | | | |
| Southern Pines | 1,067.83 | 483.90 | | | | |
| Vass | 1,851.59 | | 1.00 | | | |
| **Nash** | 30,086.18 | | 321.03 | | | |
| Rural | 26,533.18 | | 216.98 | | | |
| Rocky Mount | | | | | | |
| Sharpsburg | 514.52 | | | | | |
| Spring Hope | 3,038.48 | | 104.05 | | | |
| **New Hanover** | 11,952.11 | 4,735.04 | 1,183.64 | | | |
| Rural | 11,952.11 | 4,735.04 | | | | |
| Wilmington | | | 1,183.64 | | | |
| **Northampton** | 23,339.30 | | | | | |

AND OTHER AUXILIARIES, 1928-1929—*Continued*

| Lunch 665 Room | All 666-667 Other | Temporary Loans 668 Principal | Temporary Loans 669 Interest | Total Auxiliary Agencies | Total 66 less 668 | Total 66-668 White | Total 66-668 Colored |
|---|---|---|---|---|---|---|---|
| | | $ 56,500.00 | $ 9,365.64 | $ 77,520.70 | $ 21,020.70 | $ 21,020.70 | |
| | | 56,500.00 | 9,365.64 | 77,320.25 | 20,820.25 | 20,820.25 | |
| | | | | 200.45 | 200.45 | 200.45 | |
| | | | 1,500.98 | 22,600.17 | 22,600.17 | 22,200.17 | $ 400.00 |
| | | | 1,500.98 | 22,237.87 | 22,237.87 | 21,837.87 | 400.00 |
| | | | | 362.30 | 362.30 | 362.30 | |
| $ 75.00 | $ 1,061.17 | 379.13 | 73.00 | 19,253.07 | 18,873.94 | 18,262.27 | 611.67 |
| | | 2,000.00 | 352.66 | 11,677.38 | 9,677.38 | 9,677.38 | |
| | | | | 13,864.47 | 13,864.47 | 12,815.52 | 1,048.95 |
| | 278.33 | 2,073.26 | 142.18 | 25,610.82 | 23,537.56 | 23,537.56 | |
| | 278.33 | 2,073.26 | 142.18 | 25,610.82 | 23,537.56 | 23,537.56 | |
| | | | | | | | |
| | | | | | | | |
| | | 35,950.00 | | 52,092.73 | 16,142.73 | 15,356.93 | 785.80 |
| | | 32,090.16 | 600.20 | 76,449.95 | 44,359.79 | 44,359.79 | |
| | | 24,000.00 | | 67,680.68 | 43,680.68 | 43,680.68 | |
| | | 8,090.16 | 600.20 | 8,769.27 | 679.11 | 679.11 | |
| | 4.00 | | 200.00 | 18,844.05 | 18,844.05 | 18,844.05 | |
| | 27.76 | | 18.75 | 8,949.82 | 8,949.82 | 8,946.02 | 3.80 |
| | | | 18.75 | 8,618.88 | 8,618.88 | 8,615.08 | 3.80 |
| | 27.76 | | | 330.94 | 330.94 | 330.94 | |
| | | 9,755.50 | | 37,995.38 | 28,239.88 | 28,239.88 | |
| | | | | 27,246.43 | 27,246.43 | 27,246.43 | |
| | | 9,755.50 | | 10,748.95 | 993.45 | 993.45 | |
| | | | | 12,294.94 | 12,294.94 | 12,294.94 | |
| | | | | 12,103.41 | 12,103.41 | 12,103.41 | |
| | | | | 191.53 | 191.53 | 191.53 | |
| | | | | 7,155.60 | 7,155.60 | 6,359.10 | 796.50 |
| | | 75,000.00 | 1,756.96 | 90,573.58 | 15,573.58 | 15,573.58 | |
| | | | | 11,807.24 | 11,807.24 | 11,807.24 | |
| | 902.88 | 29,122.37 | 912.89 | 41,743.73 | 12,621.36 | 12,466.36 | 155.00 |
| | | 2,622.37 | 576.66 | 13,725.88 | 11,103.51 | 10,948.51 | 155.00 |
| | 902.88 | 26,500.00 | 336.23 | 28,017.85 | 1,517.85 | 1,517.85 | |
| | 3,842.32 | | | 67,323.34 | 67,323.34 | 67,323.34 | |
| | 901.93 | | | 46,367.34 | 46,367.34 | 46,367.34 | |
| | 2,940.39 | | | 20,600.60 | 20,600.60 | 20,600.60 | |
| | | | | 355.40 | 355.40 | 355.40 | |
| | | 75,008.32 | 1,775.09 | 84,461.88 | 9,453.56 | 9,453.56 | |
| | | | | 23,324.41 | 23,324.41 | 22,819.91 | 504.50 |
| | | 12,192.00 | 972.50 | 42,282.06 | 30,090.06 | 28,196.85 | 1,893.21 |
| | | 3,375.00 | 950.00 | 27,786.40 | 24,411.40 | 23,002.09 | 1,409.31 |
| | | | | 2,132.64 | 2,132.64 | 2,132.64 | |
| | | 4,500.00 | 22.50 | 4,641.70 | 141.70 | 141.70 | |
| | | 4,317.00 | | 5,868.73 | 1,551.73 | 1,067.83 | 483.90 |
| | | | | 1,852.59 | 1,852.59 | 1,852.59 | |
| | 2,887.48 | 138,733.06 | 1,607.75 | 173,635.50 | 34,902.44 | 34,902.44 | |
| | 1,897.48 | 84,183.06 | 900.00 | 113,730.70 | 29,547.64 | 29,547.64 | |
| | 990.00 | 50,000.00 | 370.80 | 51,360.80 | 1,360.80 | 1,360.80 | |
| | | | | 514.52 | 514.52 | 514.52 | |
| | | 4,550.00 | 336.95 | 8,029.48 | 3,479.48 | 3,479.48 | |
| | | | 7.52 | 17,878.31 | 17,878.31 | 13,143.27 | 4,735.04 |
| | | | 7.52 | 16,694.67 | 16,694.67 | 11,959.63 | 4,735.04 |
| | | | | 1,183.64 | 1,183.64 | 1,183.64 | |
| | 1,699.92 | 38,240.00 | 1,086.00 | 64,365.22 | 26,125.22 | 26,065.22 | 60.00 |

TABLE X. EXPENDITURES FOR TRANSPORTATION

| COUNTIES | Transportation | | Libraries | | Book | Health |
|---|---|---|---|---|---|---|
| | 661 White | 661 Colored | 662 White | 662 Colored | 663 Room | 664 Recreation |
| **Onslow** | $ 19,229.74 | | $ 22 68 | | | |
| **Orange** | 17,287.05 | | 113.78 | | | $ 120.00 |
| Rural | 17,287.05 | | 30.25 | | | |
| Chapel Hill | | | 83.53 | | | 120.00 |
| **Pamlico** | 9,723.13 | | | | | |
| **Pasquotank** | 13,111.31 | | | | | |
| Rural | 13,111.31 | | | | | |
| Elizabeth City | | | | | | |
| **Pender** | 20,320.17 | | 41.16 | $ 29.20 | | |
| **Perquimans** | 9,789.72 | | | | | |
| **Person** | 21,548.10 | | 1,011.42 | 68.58 | | |
| Rural | 21,188.10 | | 948.49 | 68.58 | | |
| Roxboro | 360.00 | | 62.93 | | | |
| **Pitt** | 36,366.45 | | 34.00 | | $ 1,609.40 | 388.19 |
| Rural | 33,252.25 | | | | | |
| Ayden | 3,114 20 | | 34.00 | | | 388.19 |
| Greenville | | | | | 1,609.40 | |
| **Polk** | 10,646.82 | $ 350.00 | 111.94 | | | |
| Rural | 10,360.71 | 350.00 | 58.77 | | | |
| Tryon | 286.11 | | 53.17 | | | |
| **Randolph** | 17,228.52 | | | | | |
| Rural | 17,228.52 | | | | | |
| Asheboro | | | | | | |
| **Richmond** | 11,378.98 | | 1,070.04 | 129.63 | | |
| Rural | 11,378.98 | | 300.00 | | | |
| Hamlet | | | 737.14 | 129.63 | | |
| Rockingham | | | 32.90 | | | |
| **Robeson** | 34,929.30 | | 33.33 | | | |
| Rural | 34,135.93 | | 33.33 | | | |
| Lumberton | | | | | | |
| Maxton | 793.37 | | | | | |
| **Rockingham** | 27,964.09 | | 71.33 | | | 75.00 |
| Rural | 26,671.47 | | | | | |
| Madison | 1,292.62 | | 71.33 | | | 50.00 |
| Reidsville | | | | | | 25.00 |
| **Rowan** | 12,083.08 | | 1,401.15 | | 1,491.72 | 541.76 |
| Rural | 12,083.08 | | | | | |
| East Spencer | | | | | | 72.00 |
| Salisbury | | | 1,303.65 | | | 39.80 |
| Spencer | | | 97.50 | | 1,491.72 | 429.96 |
| **Rutherford** | 34,047.95 | | 923.33 | | | |
| **Sampson** | 29,297.69 | | 913.36 | 18.14 | | 876.70 |
| Rural | 28,966.92 | | 591.01 | | | 801 70 |
| Clinton | 330.77 | | 322.35 | 18.14 | | 75.00 |
| **Scotland** | 13,853.31 | | 342.00 | | 3,000.64 | 123.20 |
| Rural | 12,530.93 | | 200.00 | | | |
| Gibson | 909.80 | | 11.45 | | | |
| Laurinburg | 412.58 | | 130.55 | | 3,000.64 | 123 20 |
| **Stanly** | 21,283.63 | 355.06 | 71.41 | | | |
| Rural | 21,283.63 | 355.06 | 50.00 | | | |
| Albemarle | | | 21.41 | | | |
| **Stokes** | 17,084.95 | | 344.86 | | | |
| **Surry** | 24,801.71 | | 313.65 | | | |
| Rural | 24,801.71 | | 313.65 | | | |
| Elkin | | | | | | |
| Mount Airy | | | | | | |
| Pilot Mountain | | | | | | |

AND OTHER AUXILIARIES, 1928-1929—*Continued*

| Lunch 665 Room | All 666-667 Other | Temporary Loans 668 Principal | Temporary Loans 669 Interest | Total Auxiliary Agencies | Total 66 less 668 | Total 66-668 White | Total 66-668 Colored |
|---|---|---|---|---|---|---|---|
| ---------- | $ 70.00 | $ 42,355.00 | $ 1,656.74 | $ 63,334.16 | $ 20,979.16 | $ 20,909.16 | $ 70 00 |
| ---------- | ---------- | 90,667.51 | 2,819.18 | 111,007.52 | 20,340.01 | 20,340.01 | ---------- |
| ---------- | ---------- | 63,167.51 | 1,471.40 | 81,956.21 | 18,788.70 | 18,788.70 | ---------- |
| ---------- | ---------- | 27,500.00 | 1,347.78 | 29,051.31 | 1,551.31 | 1,551.31 | ---------- |
| ---------- | ---------- | ---------- | ---------- | 9,723.13 | 9,723.13 | 9,723.13 | ---------- |
| ---------- | ---------- | 71,000.00 | 1,651.67 | 85,762.98 | 14,762.98 | 14,762.98 | ---------- |
| ---------- | ---------- | 71,000.00 | 1,651.67 | 85,762.98 | 14,762.98 | 14,762.98 | ---------- |
| ---------- | ---------- | ---------- | ---------- | ---------- | ---------- | ---------- | ---------- |
| ---------- | 501.21 | 3,500.00 | 360.46 | 24,752.20 | 21,252.20 | 21,223.00 | 29.20 |
| ---------- | ---------- | 10,000.00 | ---------- | 19,789.72 | 9,789.72 | 9,789.72 | ---------- |
| ---------- | 26.50 | 20,000.00 | 965.01 | 43,619.61 | 23,619.61 | 23,551.03 | 68.58 |
| ---------- | ---------- | 20,000.00 | 965.01 | 43,170.18 | 23,170.18 | 23,101.60 | 68.58 |
| ---------- | 26.50 | ---------- | ---------- | 449.43 | 449.43 | 449.43 | ---------- |
| ---------- | 600.00 | 4,000.00 | ---------- | 42,998.04 | 38,998.04 | 38,998.04 | ---------- |
| ---------- | 600.00 | ---------- | ---------- | 33,852.25 | 33,852.25 | 33,852.25 | ---------- |
| ---------- | ---------- | ---------- | ---------- | 3,536.39 | 3,536.39 | 3,536.39 | ---------- |
| ---------- | ---------- | 4,000.00 | ---------- | 5,609.40 | 1,609.40 | 1,609.40 | ---------- |
| ---------- | 3.00 | 11,936.00 | 960.44 | 24,008.20 | 12,072.20 | 11,722.20 | 350.00 |
| ---------- | 3.00 | ---------- | 39.28 | 10,811.76 | 10,811.76 | 10,461.76 | 350.00 |
| ---------- | ---------- | 11,936.00 | 921.16 | 13,196.44 | 1,260.44 | 1,260.44 | ---------- |
| ---------- | 1,961.95 | 15,550.00 | 740.61 | 35,481.08 | 19,931.08 | 19,931.08 | ---------- |
| ---------- | 1,323.41 | ---------- | ---------- | 18,551.93 | 18,551.93 | 18,551.93 | ---------- |
| ---------- | 638.54 | 15,550.00 | 740.61 | 16,929.15 | 1,379.15 | 1,379.15 | ---------- |
| ---------- | ---------- | ---------- | ---------- | 12,578.65 | 12,578.65 | 12,449.02 | 129.63 |
| ---------- | ---------- | ---------- | ---------- | 11,678.98 | 11,678.98 | 11,678.98 | ---------- |
| ---------- | ---------- | ---------- | ---------- | 866.77 | 866.77 | 737.14 | 129.63 |
| ---------- | ---------- | ---------- | ---------- | 32.90 | 32.90 | 32.90 | ---------- |
| ---------- | ---------- | 4,150.00 | 514.38 | 39,627.01 | 35,477.01 | 35,477.01 | ---------- |
| ---------- | ---------- | ---------- | 374.38 | 34,543.64 | 34,543.64 | 34,543.64 | ---------- |
| ---------- | ---------- | 1,000.00 | 5.00 | 1,005.00 | 5.00 | 5.00 | ---------- |
| ---------- | ---------- | 3,150.00 | 135 00 | 4,078.37 | 928.37 | 928.37 | ---------- |
| ---------- | 69.24 | 1,000.00 | 10.00 | 29,189.66 | 28,189.66 | 28,189.66 | ---------- |
| ---------- | ---------- | ---------- | ---------- | 26,671.47 | 26,671.47 | 26,671.47 | ---------- |
| ---------- | 69.24 | 1,000.00 | 10.00 | 2,493.19 | 1,493.19 | 1,493.19 | ---------- |
| ---------- | ---------- | ---------- | ---------- | 25.00 | 25.00 | 25.00 | ---------- |
| ---------- | 1,373.90 | 1,800.00 | 98.89 | 18,790.50 | 16,990.50 | 16,941.06 | 49.44 |
| ---------- | 750.00 | ---------- | ---------- | 12,833.08 | 12,833.08 | 12,833.08 | ---------- |
| ---------- | ---------- | 1,800.00 | 98.89 | 1,970.89 | 170.89 | 121.45 | 49.44 |
| ---------- | 464.90 | ---------- | ---------- | 1,808.35 | 1,808.35 | 1,808.35 | ---------- |
| ---------- | 159.00 | ---------- | ---------- | 2,178.18 | 2,178.18 | 2,178.18 | ---------- |
| ---------- | 702 25 | 2,180.83 | 2,266.46 | 40,120.82 | 37,939.99 | 37,939.99 | ---------- |
| ---------- | 600.00 | 7,500.00 | 121.11 | 39,327.00 | 31,827.00 | 31,808.86 | 18.14 |
| ---------- | 600.00 | 7,500.00 | 111.25 | 38,570.88 | 31,070.88 | 31,070.88 | ---------- |
| ---------- | ---------- | ---------- | 9.86 | 756.12 | 756.12 | 737.98 | 18.14 |
| ---------- | ---------- | 4,000.00 | 120.00 | 21,439.15 | 17,439.15 | 17,439.15 | ---------- |
| ---------- | ---------- | ---------- | ---------- | 12,730.93 | 12,730.93 | 12,730.93 | ---------- |
| ---------- | ---------- | ---------- | ---------- | 921.25 | 921.25 | 921.25 | ---------- |
| ---------- | ---------- | 4,000.00 | 120.00 | 7,786.97 | 3,786.97 | 3,786.97 | ---------- |
| ---------- | ---------- | 62,521.31 | 795.80 | 85,027.21 | 22,505.90 | 22,150.84 | 355.06 |
| ---------- | ---------- | 62,283.81 | 795.80 | 84,768.30 | 22,484.49 | 22,129.43 | 355.06 |
| ---------- | ---------- | 237.50 | ---------- | 258.91 | 21.41 | 21.41 | ---------- |
| $ 46.99 | ---------- | 23,000.00 | 691.00 | 41,167.80 | 18,167.80 | 18,167.80 | ---------- |
| ---------- | ---------- | 14,150.00 | 423.14 | 39,688.50 | 25,538.50 | 25,538.50 | ---------- |
| ---------- | ---------- | ---------- | ---------- | 25,115.36 | 25,115.36 | 25,115.36 | ---------- |
| ---------- | ---------- | ---------- | ---------- | ---------- | ---------- | ---------- | ---------- |
| ---------- | ---------- | ---------- | ---------- | ---------- | ---------- | ---------- | ---------- |
| ---------- | ---------- | 14,150.00 | 423.14 | 14,573.14 | 423.14 | 423.14 | ---------- |

TABLE X. EXPENDITURES FOR TRANSPORTATION

| COUNTIES | Transportation | | Libraries | | Book | Health |
|---|---|---|---|---|---|---|
| | 661 White | 661 Colored | 662 White | 662 Colored | 663 Room | 664 Recreation |
| **Swain** | $ 3,642.70 | | | | | |
| **Transylvania** | 9,226.89 | | | | | |
| **Tyrrell** | 5,926.58 | | | | | |
| **Union** | 19,261.27 | | $ 857.85 | | | |
| Rural | 19,261.27 | | 175.00 | | | |
| Monroe | | | 682.85 | | | |
| **Vance** | 24,924.79 | | 589.45 | | | |
| Rural | 24,924.79 | | 289.45 | | | |
| Henderson | | | 300.00 | | | |
| **Wake** | 44,833.22 | | 1,865.39 | | $ 32,564.81 | $ 5,007.19 |
| Rural | 43,901.85 | | 1,278.69 | | | 3,000.00 |
| Raleigh | | | 493.15 | | 32,564.81 | 2,007.19 |
| Wake Forest | 931.37 | | 93.55 | | | |
| **Warren** | 22,040.19 | | 381.18 | $ 148.44 | | |
| **Washington** | 6,719.15 | | | | | |
| Rural | 6,719.15 | | | | | |
| Plymouth | | | | | | |
| **Watauga** | 6,344.21 | | 35.28 | | | |
| **Wayne** | 44,158.83 | | 1,173.18 | 102.58 | 5,683.81 | 1,854.18 |
| Rural | 41,282.96 | | 457.78 | | | 1,200.00 |
| Dobbersville | 147.00 | | | | | |
| Fremont | 2,728.87 | | | | | |
| Goldsboro | | | 515.40 | 102.58 | 5,683.81 | 456.86 |
| Mount Olive | | | 200.00 | | | 97.32 |
| **Wilkes** | 13,210.75 | | 396.44 | | | |
| Rural | 13,210.75 | | | | | |
| North Wilkesboro | | | 396.44 | | | |
| **Wilson** | 37,107.34 | | | | | |
| Rural | 28,636.89 | | | | | |
| Elm City | 3,463.04 | | | | | |
| Lucama | 3,155.99 | | | | | |
| Wilson | 1,851.42 | | | | | |
| **Yadkin** | 1,486.80 | | 844.74 | | | |
| Rural | 1,486.80 | | 844.74 | | | |
| East Bend | | | | | | |
| **Yancey** | 6,082.39 | | 10.00 | | | |
| **North Carolina** | $1,913,195.49 | $ 16,087.50 | $ 44,866.94 | $ 1,374.28 | $ 74,487.30 | $ 66,633.69 |
| Rural | 1,867,063.15 | 15,603.60 | 25,183.94 | 349.89 | 9,387.35 | 13,549.81 |
| Charter | 46,132.34 | 483.90 | 19,683.00 | 1,024.39 | 65,099.95 | 53,083.88 |

AND OTHER AUXILIARIES, 1928-1929—*Continued*

| Lunch 665 Room | All 666-667 Other | Temporary Loans 668 Principal | Temporary Loans 669 Interest | Total Auxiliary Agencies | Total 66 less 668 | Total 66-668 White | Total 66-668 Colored |
|---|---|---|---|---|---|---|---|
| | | $ 76,547.00 | $ 1,250.00 | $ 81,439.70 | $ 4,892.70 | $ 4,892.70 | |
| | | | | 9,226.89 | 9,226.89 | 9,226.89 | |
| | | | | 5,926.58 | 5,926.58 | 5,926.58 | |
| | $ 124.00 | 91,401.37 | 3,433.12 | 115,077.61 | 23,676.24 | 23,676.24 | |
| | 114.00 | 89,752.50 | 3,272.20 | 112,574.97 | 22,822.47 | 22,822.47 | |
| | 10.00 | 1,648.87 | 160.92 | 2,502.64 | 853.77 | 853.77 | |
| | 584.68 | 76,923.82 | 3,327.98 | 106,350.72 | 29,426.90 | 29,426.90 | |
| | 584.68 | 76,923.82 | 3,327.98 | 106,050.72 | 29,126.90 | 29,126.90 | |
| | | | | 300.00 | 300.00 | 300.00 | |
| $ 500.16 | 3,078.52 | 6,873.32 | 242.57 | 94,965.18 | 88,091.86 | 76,506.42 | $11,585.44 |
| | 3,078.52 | | 242.57 | 51,501.63 | 51,501.63 | 51,437.72 | 63.91 |
| 500.16 | | 3,250.00 | | 38,815.31 | 35,565.31 | 24,043.78 | 11,521.53 |
| | | 3,623.32 | | 4,648.24 | 1,024.92 | 1,024.92 | |
| | | 35,300.00 | 14.55 | 57,884.36 | 22,584.36 | 22,435.92 | 148.44 |
| | | 1,414.38 | | 8,133.53 | 6,719.15 | 6,719.15 | |
| | | 1,414.38 | | 8,133.53 | 6,719.15 | 6,719.15 | |
| | | | | | | | |
| | | 5,000.00 | 2,726.24 | 14,105.73 | 9,105.73 | 9,105.73 | |
| | 799.92 | 171,780.00 | 1,753.58 | 227,306.08 | 55,526.08 | 54,912.94 | 613.14 |
| | 799.92 | 92,000.00 | | 135,740.66 | 43,740.66 | 43,740.66 | |
| | | 780.00 | 6.25 | 933.25 | 153.25 | 153.25 | |
| | | 2,500.00 | 35.00 | 5,263.87 | 2,763.87 | 2,763.87 | |
| | | 76,500.00 | 1,712.33 | 85,070.98 | 8,570.98 | 7,957.84 | 613.14 |
| | | | | 297.32 | 297.32 | 297.32 | |
| | 549.99 | | 1,095.20 | 15,252.38 | 15,252.38 | 15,252.38 | |
| | 549.99 | | 1,095.20 | 14,855.94 | 14,855.94 | 14,855.94 | |
| | | | | 396.44 | 396.44 | 396.44 | |
| | | | | 37,107.34 | 37,107.34 | 37,107.34 | |
| | | | | 28,636.89 | 28,636.89 | 28,636.89 | |
| | | | | 3,463.04 | 3,463.04 | 3,463.04 | |
| | | | | 3,155.99 | 3,155.99 | 3,155.99 | |
| | | | | 1,851.42 | 1,851.42 | 1,851.42 | |
| | | 150.00 | 57.01 | 2,538.55 | 2,388.55 | 2,388.55 | |
| | | 150.00 | 57.01 | 2,538.55 | 2,388.55 | 2,388.55 | |
| | | | | | | | |
| | | 500.77 | | 6,593.16 | 6,092.39 | 6,092.39 | |
| $4,940.90 | $40,732.43 | $3,998,298.29 | $132,111.68 | $6,292,728.50 | $2,294,430.21 | $2,259,628.21 | $34,802.00 |
| 121.99 | 31,945.32 | 3,206,443.92 | 100,828.16 | 5,270,477.13 | 2,064,033.21 | 2,047,104.69 | 16,928.52 |
| 4,818.91 | 8,787.11 | 791,854.37 | 31,283.52 | 1,022,251.37 | 230,397.00 | 212,523.52 | 17,873.48 |

TABLE XI. EXPENDITURES FOR CAPITAL

| Counties | 681. New Buildings and Grounds | | | | | |
|---|---|---|---|---|---|---|
| | 1,2. Sites and Buildings | | 3. Heating, Lighting, and Plumbing Equipment | | 4, 5. Furniture and Apparatus | |
| | White | Colored | White | Colored | White | Colored |
| Alamance | $ 325.00 | $ 23,073.39 | | $ 5,159.13 | | $ 1,662.50 |
| Rural | | 23,073.39 | | 5,159.13 | | 1,662.50 |
| Burlington | | | | | | |
| Graham | | | | | | |
| Haw River | 325.00 | | | | | |
| Mebane | | | | | | |
| Alexander | 4,470.66 | | $ 3.00 | | $ 40.44 | |
| Alleghany | 1,947.58 | | | | | |
| Anson | 4,952.07 | 41,173.06 | | 7,602.11 | 623 69 | 570.63 |
| Rural | 4,952.07 | 12,190.55 | | | 623.69 | 570.63 |
| Morven | | 7,878.35 | | 60.00 | | |
| Wadesboro | | 21,104.16 | | 7,542.11 | | |
| Ashe | 5,038.31 | | | | 238 00 | |
| Avery | | | | | | |
| Beaufort | 34,240.51 | 3,083.11 | | | 10,521.98 | |
| Rural | 34,240.51 | 3,083.11 | | | 10,521.98 | |
| Washington | | | | | | |
| Bertie | 14,601.10 | 206.25 | 2,510.63 | | 4,825.59 | |
| Bladen | 18,993.42 | 9,948.50 | 4,411.57 | 460.88 | 3,819.54 | 1,305.11 |
| Brunswick | 491.90 | 2,183.59 | 1,391.50 | 51.20 | 276.46 | 1,185.70 |
| Buncombe | 203,949.25 | 4,557.00 | 8,818.75 | | 96,710.38 | |
| Rural | 63,641.48 | 4,557.00 | 8,818.75 | | 6,710.38 | |
| Asheville | 140,307.77 | | | | 90,000.00 | |
| Burke | 18,065.17 | | 3,960.06 | | 276.00 | |
| Rural | 18,065.17 | | 3,734.83 | | 126.50 | |
| Glen Alpine | | | | | | |
| Morganton | | | 225.23 | | 149.50 | |
| Cabarrus | 1,507.69 | | | | | |
| Rural | 1,507.69 | | | | | |
| Concord | | | | | | |
| Caldwell | 2,844 23 | | 60.27 | | 1,590.71 | 8.00 |
| Rural | 2,171.18 | | 40.93 | | 587.50 | |
| Granite Falls | | | | | | |
| Lenoir | 673.05 | | 19.34 | | 1,003.21 | 8.00 |
| Camden | | 4,645.87 | | | | 174.01 |
| Carteret | 9,344.73 | | | | 25.00 | |
| Rural | 728.27 | | | | | |
| Beaufort | | | | | | |
| Morehead City | 8,616.46 | | | | 25.00 | |
| Caswell | 8,239.47 | 6,019.81 | 1,918.47 | 32 15 | 554.70 | 222.63 |
| Catawba | 1,052.95 | | 2,027.10 | | 3,853.56 | |
| Rural | 1,052.95 | | 2,027.10 | | 3,853.56 | |
| Hickory | | | | | | |
| Newton | | | | | | |
| Chatham | 23,073.34 | 1,160.30 | 1,038.30 | | 1,111.33 | |
| Cherokee | 31,243.92 | | 508.59 | | 1,739 05 | |
| Rural | 30,792.67 | | 200.00 | | 1,739.05 | |
| Andrews | 451.25 | | 308.59 | | | |
| Murphy | | | | | | |
| Chowan | | | | | | |
| Rural | | | | | | |
| Ederton | | | | | | |
| Clay | 15,805.88 | | 4,358.36 | | 2,144.12 | |

OUTLAY—BUILDINGS AND GROUNDS, 1928-1929

| Total 681 New Buildings | 682. Old Buildings and Grounds | | | | | | Total 682 Old Buildings |
|---|---|---|---|---|---|---|---|
| | 1. Alterations | | 2. Heating, Lighting, and Plumbing Equipment | | 3, 4, 5. Furniture and Apparatus | | |
| | White | Colored | White | Colored | White | Colored | |
| $ 30,220.02 | $ 29,843.92 | | $ 14,954.97 | $ 35.00 | $ 12,171.90 | $ 29.43 | $ 57,035.22 |
| 29,895.02 | 29,703.30 | | 14,876.62 | | 5,380.66 | | 49,960.58 |
| | 140.62 | | 31.20 | | 6,273.01 | | 6,444.83 |
| | | | 47.15 | 35.00 | 518.23 | 29.43 | 629.81 |
| 325.00 | | | | | | | |
| 4,514.10 | 583.00 | | 741.05 | | 1,045.10 | | 2,369.15 |
| 1,947.58 | | | | | | | |
| 54,921.56 | 2,634.05 | | 247.75 | | 3,340.89 | | 6,222.69 |
| 18,336.94 | 587.44 | | 36.05 | | | | 623.49 |
| 7,938.35 | | | | | | | |
| 28,646.27 | 2,046.61 | | 211.70 | | 3,340.89 | | 5,599.20 |
| 5,276.31 | | | | | | | |
| 47,845.60 | 3,926.16 | 14.00 | | | 1,163.29 | 74.40 | 5,177.85 |
| 47,845.60 | 3,926.16 | 14.00 | | | 753.24 | 74.40 | 4,767.80 |
| | | | | | 410.05 | | 410.05 |
| 22,143.57 | 4,689.68 | | 334.98 | | 2,114.83 | | 7,139.49 |
| 38,939.02 | | | 66.00 | | 980.62 | | 1,046.62 |
| 5,580.35 | 200.61 | 304.27 | 1,303.57 | 183.00 | | 32.00 | 2,023.45 |
| 314,035.38 | 5,484.99 | | 1,258.86 | | 4,150.63 | | 10,894.48 |
| 83,727.61 | 5,484.99 | | 1,258.86 | | 4,150.63 | | 10,894.48 |
| 230,307.77 | | | | | | | |
| 22,301.23 | 724.82 | | | | 716.44 | | 1,441.26 |
| 21,926.50 | 640.92 | | | | 556.14 | | 1,197.06 |
| | | | | | 142.30 | | 142.30 |
| 374.73 | 83.90 | | | | 18.00 | | 101.90 |
| 1,507.69 | | | | | 12,476.89 | 225.00 | 12,701.89 |
| 1,507.69 | | | | | 11,622.14 | | 11,622.14 |
| | | | | | 854.75 | 225.00 | 1,079.75 |
| 4,503.21 | 1,111.22 | | 1,576.85 | | 2,328.38 | | 5,016.45 |
| 2,799.61 | 935.20 | | 1,451.35 | | 1,781.66 | | 4,168.21 |
| | 45.00 | | 125.50 | | 546.72 | | 717.22 |
| 1,703.60 | 131.02 | | | | | | 131.02 |
| 4,819.88 | 900.00 | | 811.06 | | 627.35 | | 2,338.41 |
| 9,369.73 | 97.77 | | 263.27 | | 709.45 | | 1,070.49 |
| 728.27 | 97.77 | | 263.27 | | 709.45 | | 1,070.49 |
| 8,641.46 | | | | | | | |
| 16,987.23 | 702.78 | | 2,880.51 | 100.47 | 1,006.44 | 244.09 | 4,934.29 |
| 6,933.61 | 188.50 | | 8,507.36 | | 6,353.83 | 267.39 | 15,317.08 |
| 6,933.61 | 188.50 | | 8,507.36 | | 5,648.04 | | 14,343.90 |
| | | | | | 246.41 | 159.06 | 405.47 |
| | | | | | 459.38 | 108.33 | 567.71 |
| 26,383.27 | | | 732.60 | | | | 732.60 |
| 33,491.56 | 373.76 | | | | | | 373.76 |
| 32,731.72 | 115.00 | | | | | | 115.00 |
| 759.84 | | | | | | | |
| | 258.76 | | | | | | 258.76 |
| | 1,696.56 | 113.26 | 581.20 | 29.70 | 699.22 | 57.90 | 3,177.84 |
| | | 113.26 | 365.00 | 29.70 | 180.00 | 57.90 | 745.86 |
| | 1,696.56 | | 216.20 | | 519.22 | | 2,431.98 |
| 22,308.36 | | | | | | | |

TABLE XI. EXPENDITURES FOR CAPITAL

| COUNTIES | 681. New Buildings and Grounds | | | | | |
|---|---|---|---|---|---|---|
| | 1,2. Sites and Buildings | | 3. Heating, Lighting, and Plumbing Equipment | | 4 5. Furniture and Apparatus | |
| | White | Colored | White | Colored | White | Colored |
| **Cleveland** | $ 57,169.68 | $ 3,743.75 | $ 8,546.83 | | $ 5,525.95 | $ 1,741.52 |
| Rural | 57,164.08 | 3,743.75 | 8,546.83 | | 5,378.20 | 1,741.52 |
| Kings Mountain | 5.60 | | | | 147.75 | |
| Shelby | | | | | | |
| **Columbus** | 25,693.78 | 2,257.51 | 4,732.87 | | 1,915.96 | |
| **Craven** | 4,193.02 | 1,897.92 | 15.00 | | | |
| Rural | 3,132.29 | | 15.00 | | | |
| New Bern | 1,060.73 | 1,897.92 | | | | |
| **Cumberland** | 1,374.03 | 408.15 | | | 915.33 | |
| Rural | 1,374.03 | 408.15 | | | 915.33 | |
| Fayetteville | | | | | | |
| **Currituck** | | 1,594.86 | | | | |
| **Dare** | | | | | | |
| **Davidson** | 98,291.13 | 4,900.59 | 13,959.19 | | 6,556.93 | |
| Rural | 59,424.45 | | | | 1,191.04 | |
| Lexington | | | | | | |
| Thomasville | 38,866.68 | 4,900.59 | 13,959.19 | | 5,365.89 | |
| **Davie** | | | | | 159.67 | |
| Rural | | | | | 159.67 | |
| Mocksville | | | | | | |
| **Duplin** | 114,456.84 | 8,178.37 | 12,650.14 | $ 165.20 | 14,860.48 | 144.00 |
| **Durham** | 288,434.30 | 130,387.13 | 57,093.03 | 23,731.25 | 61,549.19 | 8,513.03 |
| Rural | 32,949.73 | | 16,309.87 | | 6,021.32 | |
| Durham | 255,484.57 | 130,387.13 | 40,783.16 | 23,731.25 | 55,527.87 | 8,513.03 |
| **Edgecombe** | 63,819.62 | | 16,739.82 | | 3,201.77 | |
| Rural | 63,819.62 | | 16,739.82 | | 3,201.77 | |
| Tarboro | | | | | | |
| **Forsyth** | 189,844.19 | 31,000.00 | | | | |
| Rural | | | | | | |
| Winston-Salem | 189,844.19 | 31,000.00 | | | | |
| **Franklin** | 28,691.21 | 35,897.20 | | 864.98 | 57.00 | 665 50 |
| Rural | 28,691.21 | 7,941.35 | | | 57.00 | |
| Franklinton | | 18,048.55 | | | | 32.00 |
| Louisburg | | 9,907.30 | | 864.98 | | 633.50 |
| **Gaston** | 4,250.50 | 8,954.62 | 1,387.02 | 60.00 | 562.08 | |
| Rural | 3,956.54 | 8,954.62 | 1,387.02 | 60.00 | 558.58 | |
| Bessemer City | | | | | | |
| Cherryville | 293.96 | | | | 3.50 | |
| Gastonia | | | | | | |
| **Gates** | 24,262.55 | | 256.14 | | 133.94 | 1,585.75 |
| **Graham** | 828.76 | | | | 4,401.93 | |
| **Granville** | | 1,316.95 | | | | |
| Rural | | 1,316.95 | | | | |
| Oxford | | | | | | |
| **Greene** | 13,594.64 | | 2,804.03 | | 5,081.86 | |
| **Guilford** | 1,340,490.62 | 222,796.67 | 15,753.53 | 2,395.00 | 35,886.89 | 20,501.44 |
| Rural | 65,102.57 | 19,304.45 | 15,753.53 | 2,395.00 | 17,977.29 | 26.00 |
| Greensboro | 1,275,388.05 | 203,492.22 | | | 17,909.60 | 20,475.44 |
| High Point | | | | | | |
| **Halifax** | 6,976.12 | 240.74 | 74.10 | 1,520.00 | 5,076.35 | 2,020.75 |
| Rural | 3,071.62 | 240.74 | 74.10 | 1,520:00 | 4,984.00 | 2,020.75 |
| Enfield | | | | | | |
| Roanoke Rapids | 3,904.50 | | | | | |
| Scotland Neck | | | | | | |
| Weldon | | | | | 92.35 | |

OUTLAY—BUILDINGS AND GROUNDS, 1928-1929—*Continued*

| Total 681 New Buildings | 682. Old Buildings and Grounds | | | | | | Total 682 Old Buildings |
|---|---|---|---|---|---|---|---|
| | 1. Alterations | | 2. Heating, Lighting, and Plumbing Equipment | | 3, 4, 5. Furniture and Apparatus | | |
| | White | Colored | White | Colored | White | Colored | |
| $ 76,727.73 | $ 21,752.55 | $ 325.42 | $ 5,830.44 | | $ 2,239.15 | | $ 30,147.56 |
| 76,574.38 | 19,846.67 | | 5,545.96 | | 226.58 | | 25,619.21 |
| 153.35 | | | 71.50 | | 233.00 | | 304.50 |
| | 1,905.88 | 325.42 | 212.98 | | 1,779.57 | | 4,223.85 |
| 34,600.12 | 1,190.00 | 1,906.30 | 1,272.90 | $ 68.50 | 8,826.65 | $ 275.71 | 13,540.06 |
| 6,105.94 | 768.41 | 55.00 | 548.82 | 232.66 | 1,509.20 | 1,011.90 | 4,125.99 |
| 3,147.29 | 457.02 | | 367.55 | | 910.97 | 18.90 | 1,754.44 |
| 2,958.65 | 311.39 | 55.00 | 181.27 | 232.66 | 598.23 | 993.00 | 2,371.55 |
| 2,697.51 | 2,872.11 | 10.50 | | | 119.20 | 10.30 | 3,012.11 |
| 2,697.51 | | | | | 2.57 | | 2.57 |
| | 2,872.11 | 10.50 | | | 116.63 | 10.30 | 3,009.54 |
| 1,594.86 | | | | | | | |
| | 121.38 | | 102.32 | | 381.65 | | 605.35 |
| 123,707.84 | 860.00 | | 1,976.40 | | 2,371.41 | | 5,207.81 |
| 60,615.49 | 360.00 | | 1,976.40 | | 2,208.67 | | 4,545.07 |
| | 500.00 | | | | 111.84 | | 611.84 |
| 63,092.35 | | | | | 50.90 | | 50.90 |
| 159.67 | | | | | | | |
| 159.67 | | | | | | | |
| 150,455.03 | 5,642.60 | 117.25 | 329.00 | | 1,380.86 | 110.74 | 7,580.45 |
| 569,707.93 | 9,188.84 | 2,918.65 | 6,802.77 | 383.77 | 8,587.72 | 766 30 | 28,648.05 |
| 55,280.92 | 96.79 | | 2,413.98 | 61.41 | 3,315.06 | 52.00 | 5,939.24 |
| 514,427.01 | 9,092.05 | 2,918.65 | 4,388.79 | 322.36 | 5,272.66 | 714.30 | 22,708.81 |
| 83,761.21 | 226.32 | | 62.13 | | 1,342.72 | | 1,631.17 |
| 83,761.21 | | | 62.13 | | 1,342.72 | | 1,404.85 |
| | 226.32 | | | | | | 226.32 |
| 220,844.19 | 1,926.85 | | 2,339.91 | | 12,602.41 | | 16,869.17 |
| | 1,926.85 | | | | 4,632.18 | | 6,559.03 |
| 220,844.19 | | | 2,339.91 | | 7,970.23 | | 10,310.14 |
| 66,175.89 | 499.89 | 103.85 | 160.75 | 89.80 | 2,510.34 | | 3,364.63 |
| 36,689.56 | | | 148.75 | | 1,478.83 | | 1,627.58 |
| 18,080.55 | 499.89 | 103.85 | 12.00 | 89.80 | 916.01 | | 1,621.55 |
| 11,405.78 | | | | | 115.50 | | 115.50 |
| 15,214.22 | 678.85 | 100.00 | 809.60 | | 8,345.18 | 21.02 | 9,954.65 |
| 14,916.76 | 400.00 | 100.00 | 809.60 | | 7,877.55 | | 9,187.15 |
| | 274.96 | | | | | | 274.96 |
| 297.46 | 3.89 | | | | 127.38 | | 131.27 |
| | | | | | 340.25 | 21.02 | 361.27 |
| 26,238.38 | | | 1,251.65 | | 1,554.51 | | 2,806.16 |
| 5,230.69 | | | | | | | |
| 1,316.95 | | 229.17 | 972.59 | 10.00 | 78.38 | | 1,290.14 |
| 1,316.95 | | | | | | | |
| | | 229.17 | 972.59 | 10.00 | 78.38 | | 1,290.14 |
| 21,480.53 | | | 452.57 | | 516.72 | 39 20 | 1,008.49 |
| 1,637,824.15 | 26,386.65 | 7,921.08 | 6,369.14 | 418.35 | 32,662.16 | 1,531.56 | 75,288.94 |
| 120,558.84 | 3,149.21 | 41.62 | | | 3,019.80 | 79.33 | 6,289.96 |
| 1,517,265.31 | 3,285.99 | 1,106.80 | 6,369.14 | 418.35 | 20,618.58 | 391.65 | 32,190.51 |
| | 19,951.45 | 6,772.66 | | | 9,023.78 | 1,060.58 | 36,808.47 |
| 15,908.06 | 4,157.41 | | 3,374.40 | | 1,238.01 | 1,190.75 | 9,960.57 |
| 11,911.21 | 1,623.80 | | 3,374.40 | | 23.85 | | 5,022.05 |
| | | | | | 50.22 | 1,190 75 | 1,240.97 |
| 3,904.50 | 1,308.70 | | | | 1,110.44 | | 2,419.14 |
| | | | | | 53.50 | | 53.50 |
| 92.35 | 1,224.91 | | | | | | 1,224.91 |

TABLE XI. EXPENDITURES FOR CAPITAL

| COUNTIES | 681. New Buildings and Grounds | | | | | |
|---|---|---|---|---|---|---|
| | 1,2. Sites and Buildings | | 3. Heating, Lighting, and Plumbing Equipment | | 4, 5. Furniture and Apparatus | |
| | White | Colored | White | Colored | White | Colored |
| **Harnett** | $ 48,823.33 | $ 15,428.82 | $ 9,772.20 | | $ 8,948.54 | $ 2,028.73 |
| **Haywood** | 18,722.07 | | 7,708.05 | | 1,565.17 | |
| Rural | 18,722.07 | | 7,708.05 | | 1,565.17 | |
| Canton | | | | | | |
| **Henderson** | 119,052.41 | 3,001.50 | 38,647.92 | | 25,278.08 | |
| Rural | 118,846.74 | 3,001.50 | 38,647.92 | | 24,638.30 | |
| Hendersonville | 205.67 | | | | 639.78 | |
| **Hertford** | 89,742.25 | 4,291.64 | 10,277.17 | | 5,039.49 | 361.25 |
| **Hoke** | 16,241.88 | 1,001.57 | 331.22 | | 2,579.33 | |
| **Hyde** | 641.57 | | | | 734.62 | 31.75 |
| **Iredell** | 61,452.62 | | 485.27 | | 5,464.18 | |
| Rural | 1,591.50 | | | | 118.47 | |
| Mooresville | | | | | 283.78 | |
| Statesville | 59,861.12 | | 485.27 | | 5,061.93 | |
| **Jackson** | 48,539.51 | | 10,043.85 | | 2,383.06 | |
| **Johnston** | 24,146.68 | 24,136.75 | 1,480.58 | $ 608.50 | 2,714.42 | 2,948.16 |
| Rural | 24,146.68 | 24,136.75 | 1,480.58 | 608.50 | 2,714.42 | 2,948.16 |
| Benson | | | | | | |
| **Jones** | 190.91 | 100.00 | | | | |
| **Lee** | 28,357.96 | | 1,225.00 | | | |
| Rural | 28,357.96 | | 1,225.00 | | | |
| Sanford | | | | | | |
| **Lenoir** | 101,968.25 | 21,759.61 | 4,303.70 | 3,736.18 | 8,611.36 | 3,165.60 |
| Rural | 101,968.25 | 7,630.03 | 3,593.20 | | 8,611.36 | |
| Kinston | | 14,129.58 | 710.50 | 3,736.18 | | 3,165.60 |
| **Lincoln** | 25,896.33 | 406.97 | 2,880.82 | | 2,084.16 | |
| Rural | 25,115.08 | 406.97 | 2,880.82 | | 2,084.16 | |
| Lincolnton | 781.25 | | | | | |
| **Macon** | 1,554.30 | | 37.80 | | | |
| **Madison** | 25,666.68 | 1,118.17 | | | | |
| **Martin** | 72,106.34 | 1,190.45 | 9,517.37 | | 289.93 | 65.90 |
| **McDowell** | 12,243.84 | | 2,170.20 | | 5,558.52 | |
| Rural | 12,243.84 | | 2,170.20 | | 5,558.52 | |
| Marion | | | | | | |
| **Mecklenburg** | 180,838.91 | 40,568.43 | 5,576.69 | | 5,921.64 | 1,195.78 |
| Rural | 40,855.93 | 14,575.35 | 5,576.69 | | 5,921.64 | 1,195.78 |
| Charlotte | 139,982.98 | 25,993.08 | | | | |
| Davidson | | | | | | |
| **Mitchell** | | | | | | |
| **Montgomery** | 8,868.55 | | | | 43.35 | |
| **Moore** | 34,636.59 | 4,298.50 | 12,303.27 | | 1,252.13 | 739.96 |
| Rural | 34,636.59 | 977.17 | 11,917.45 | | 900.13 | |
| Aberdeen | | 2,500.00 | | | | |
| Carthage | | | | | 53.00 | |
| Southern Pines | | 821.33 | 385.82 | | 224.00 | 739.96 |
| Vass | | | | | 75.00 | |
| **Nash** | 46,865.14 | 5,551.24 | 12,471.89 | | 2,844.63 | |
| Rural | 32,722.84 | 3,044.68 | 6,435.31 | | 698.64 | |
| Rocky Mount | | 2,501.25 | | | | |
| Sharpsburg | 14,142.30 | | 6,036.58 | | 2,145.99 | |
| Spring Hope | | 5.31 | | | | |

OUTLAY—BUILDINGS AND GROUNGS, 1928-1929—*Continued*

| Total 681 New Buildings | 682. Old Buildings and Grounds | | | | | | Total 682 Old Buildings |
|---|---|---|---|---|---|---|---|
| | 1. Alterations | | 2. Heating, Lighting, and Plumbing Equipment | | 3, 4, 5. Furniture and Apparatus | | |
| | White | Colored | White | Colored | White | Colored | |
| $ 85,001.62 | $ 327.07 | $ 21.22 | $ 3,120.48 | $ 72.30 | $ 696.05 | $ 168.12 | $ 4,405.24 |
| 27,995.29 | 798.74 | | 5,551.29 | | 3,501.45 | | 9,851.48 |
| 27,995.29 | 798.74 | | 5,513.29 | | 2,491.92 | | 8,803.95 |
| | | | 38.00 | | 1,009.53 | | 1,047.53 |
| 185,979.91 | 215.94 | | 423.37 | | 7,475.66 | | 8,114.97 |
| 185,134.46 | 167.44 | | 348.72 | | 7,410.42 | | 7,926.58 |
| 845.45 | 48.50 | | 74.65 | | 65.21 | | 188.39 |
| 109,711.80 | 3,141.50 | | | | | 149.50 | 3,291.00 |
| 20,154.00 | | 103.00 | | | 217.88 | 344.54 | 665.42 |
| 1,407.94 | | | 147.00 | | 1,233.70 | | 1,380.70 |
| 67,402.07 | 346.10 | | 617.24 | | 247.95 | | 1,211.29 |
| 1,709.97 | 346.10 | | | | | | 346.10 |
| 283.78 | | | | | | | |
| 65,408.32 | | | 617.24 | | 247.95 | | 865.19 |
| 60,966.42 | | | | | | | |
| 56,035.09 | 501.64 | | | | 2,132.01 | | 2,633.65 |
| 56,035.09 | | | | | 2,132.01 | | 2,132.01 |
| | 501.64 | | | | | | 501.64 |
| 290.91 | | | | | | | |
| 29,582.96 | 494.31 | 1,314.30 | 8.40 | 43.49 | 1,490.90 | 469.70 | 3,821.10 |
| 29,582.96 | | 1,314.30 | 8.40 | 43.49 | 701.42 | 469.70 | 2,537.31 |
| | 494.31 | | | | 789.48 | | 1,283.79 |
| 143,544.70 | 2,785.38 | 579.87 | 102.60 | | 721.45 | | 4,189.30 |
| 121,802.84 | 659.48 | 579.87 | 102.60 | | 721.45 | | 2,063.40 |
| 21,741.86 | 2,125.90 | | | | | | 2,125.90 |
| 31,268.28 | | | 812.43 | | 794.61 | | 1,607.04 |
| 30,487.03 | | | 325.00 | | 429.34 | | 754.34 |
| 781.25 | | | 487.43 | | 365.27 | | 852.70 |
| 1,592.10 | | | | | 257.61 | | 257.61 |
| 26,784.85 | 10,315.12 | | 2.35 | | 3,995.60 | | 14,313.07 |
| 83,169.99 | 3,066.71 | 1,030.54 | 50.20 | | 3,628.76 | 309.45 | 8,085.66 |
| 19,972.56 | | | 62.26 | | 820.65 | | 882.91 |
| 19,972.56 | | | | | | | |
| | | | 62.26 | | 820.65 | | 882.91 |
| 234,101.45 | 50,714.99 | 639.02 | 5,469.98 | 15.23 | 21,749.71 | 2,959.32 | 81,548 25 |
| 68,125.39 | 7,407.56 | 250.00 | 5,201.33 | | 3,690.46 | 1,530.17 | 18,079.52 |
| 165,976.06 | 43,307.43 | 389.02 | 239.98 | 15.23 | 18,007.81 | 1,429.15 | 63,388.62 |
| | | | 28.67 | | 51.44 | | 80.11 |
| | 5,158.42 | | 4,600.32 | | 1,859.72 | | 11,618.46 |
| 8,911.90 | | | | | | | |
| 53,230.45 | 473.52 | | 201.49 | | 646.45 | | 1,321.46 |
| 48,431.34 | 237.21 | | 201.49 | | 487.57 | | 926.27 |
| 2,500.00 | | | | | | | |
| 53.00 | 236.31 | | | | 158.88 | | 395.19 |
| 2,171.11 | | | | | | | |
| 75.00 | | | | | | | |
| 67,732.90 | 4,840.80 | 30.00 | 36.40 | | 3,212.96 | 128.92 | 8,249 08 |
| 42,901.47 | | 30.00 | 24.25 | | 1,738.17 | 128.92 | 1,921.34 |
| 2,501.25 | 4,840.80 | | 12.15 | | 1,474.79 | | 6,327.74 |
| 22,324.87 | | | | | | | |
| 5.31 | | | | | | | |

TABLE XI. EXPENDITURES FOR CAPITAL

| COUNTIES | 681. New Buildings and Grounds | | | | | |
|---|---|---|---|---|---|---|
| | 1,2. Sites and Buildings | | 3. Heating, Lighting, and Plumbing Equipment | | 4, 5. Furniture and Apparatus | |
| | White | Colored | White | Colored | White | Colored |
| **New Hanover** | $ 4,332.55 | | | | | |
| Rural | 4,332.55 | | | | | |
| Wilmington | | | | | | |
| **Northampton** | 113,473.69 | $ 565.53 | $ 12,659.86 | | $ 1,319.40 | |
| **Onslow** | 308.01 | 1,622.35 | 111.55 | | 1,134.01 | $ 551.30 |
| **Orange** | 2,340.00 | | 83.25 | | 987.70 | |
| Rural | 2,340.00 | | 83.25 | | 987.70 | |
| Chapel Hill | | | | | | |
| **Pamlico** | 930.00 | | | | 4.93 | |
| **Pasquotank** | 13,737.27 | 32,022.04 | | $ 5,030.14 | | 1,742.15 |
| Rural | 13,737.27 | | | | | |
| Elizabeth City | | 32,022.04 | | 5,030.14 | | 1,742.15 |
| **Pender** | 944.02 | 4,668.00 | | | 19.07 | 279.13 |
| **Perquimans** | 690.00 | | | 47.80 | | |
| **Person** | 15,493.65 | | 4,029.49 | | 2,416.31 | |
| Rural | 15,493.65 | | 4,029.49 | | 2,416.31 | |
| Roxboro | | | | | | |
| **Pitt** | 116,825.96 | 18,337.29 | 9,181.39 | 2,454.39 | 16,433.75 | 261.22 |
| Rural | 22,519.00 | 2,072.96 | 5,271.14 | | 3,445.58 | 10.00 |
| Ayden | 52,300.38 | 469.50 | | | | |
| Greenville | 42,006.58 | 15,794.83 | 3,910.25 | 2,454.39 | 12,988.17 | 251.22 |
| **Polk** | 27,437.99 | | 4,561.77 | | 2,621.65 | |
| Rural | 286.60 | | | | 229.94 | |
| Tryon | 27,151.39 | | 4,561.77 | | 2,391.71 | |
| **Randolph** | 1,075.00 | | 128.00 | | 500.00 | |
| Rural | 1,075.00 | | 128.00 | | 500.00 | |
| Asheboro | | | | | | |
| **Richmond** | 9,728.33 | 702.00 | 5,140.96 | 32.33 | 21.00 | |
| Rural | 9,728.33 | | 5,140.96 | | 21.00 | |
| Hamlet | | | | | | |
| Rockingham | | 702.00 | | 32.33 | | |
| **Robeson** | 39,371.18 | 19,606.96 | 7,761.84 | 254.85 | 14,930.02 | 1,126.02 |
| Rural | 39,371.18 | 19,606.96 | 7,761.84 | 254.85 | 13,332.80 | 1,126.02 |
| Lumberton | | | | | 1,597.22 | |
| Maxton | | | | | | |
| **Rockingham** | 1,241.25 | 14,510.13 | | 817.00 | 2,131.00 | 4,607.38 |
| Rural | | 14,510.13 | | 817.00 | | 4,607.38 |
| Madison | | | | | | |
| Reidsville | 1,241.25 | | | | 2,131.00 | |
| **Rowan** | 46,732.33 | 1,265.23 | 15,458.46 | | 9,818.56 | |
| Rural | 46,732.33 | 1,265.23 | 15,042.07 | | 9,599.95 | |
| East Spencer | | | | | | |
| Salisbury | | | | | | |
| Spencer | | | 416.39 | | 218.61 | |
| **Rutherford** | 59,302.98 | 994.10 | 7,341.01 | | 11,288.68 | |
| **Sampson** | 40,952.98 | 12,969.57 | 8,225.96 | 2,464.70 | 11,540.26 | 971.00 |
| Rural | 40,952.98 | 4,103.05 | 8,225.96 | | 11,540.26 | |
| Clinton | | 8,866.52 | | 2,464.70 | | 971.00 |
| **Scotland** | 5,790.34 | 3,001.66 | | | | |
| Rural | | 3,001.66 | | | | |
| Gibson | 5,182.84 | | | | | |
| Laurinburg | 607.50 | | | | | |
| **Stanly** | 28,789.06 | | | | 5,663.75 | |
| Rural | 25,789.06 | | | | 5,663.75 | |
| Albemarle | 3,000.00 | | | | | |

OUTLAY—BUILDINGS AND GROUNDS, 1928-1929—*Continued*

| Total 681 New Buildings | 682. Old Buildings and Grounds | | | | | | Total 682 Old Buildings |
|---|---|---|---|---|---|---|---|
| | 1. Alterations | | 2. Heating, Lighting, and Plumbing Equipment | | 3, 4, 5. Furniture and Apparatus | | |
| | White | Colored | White | Colored | White | Colored | |
| $ 4,332.55 | $ 470.05 | | | $ 38.00 | $ 530.62 | $ 64.25 | $ 1,102.92 |
| 4,332.55 | 470.05 | | | 38.00 | 530.62 | 64.25 | 1,102.92 |
| 128,018.48 | | $ 1,640.00 | | | 3,127.38 | 1,889.69 | 6,657.07 |
| 3,727.22 | 858.18 | | | | 790.20 | | 1,648.38 |
| 3,410.95 | 23.00 | | | | 546.11 | 125.03 | 694.14 |
| 3,410.95 | 23.00 | | | | 332.92 | 125.03 | 480.95 |
| | | | | | 213.19 | | 213.19 |
| 934.93 | | | $ 41.10 | | 590.88 | | 631.98 |
| 52,531.60 | 70.00 | | 89.60 | 67.78 | 2,152.07 | | 2,379.45 |
| 13,737.27 | 70.00 | | 89.60 | | 658.12 | | 817.72 |
| 38,794.33 | | | | 67.78 | 1,493.95 | | 1,561.73 |
| 5,910.22 | | 72.00 | 74.95 | | 841.71 | 428.47 | 1,417.13 |
| 737.80 | | | 71.70 | 9.00 | 910.13 | 118.00 | 1,108.83 |
| 21,939.45 | | 184.62 | 570.00 | 87.15 | 379.14 | 561.10 | 1,782.01 |
| 21,939.45 | | | 570.00 | | 69.09 | | 639.09 |
| | | 184.62 | | 87.15 | 310.05 | 561.10 | 1,142.92 |
| 163,494.00 | 2,235.89 | 51.00 | 156.37 | | 1,863.62 | 144.65 | 4,451.53 |
| 33,318.68 | | | | | 346.04 | | 346.04 |
| 52,769.88 | | | | | | | |
| 77,405.44 | 2,235.89 | 51.00 | 156.37 | | 1,517.58 | 144.65 | 4,105.49 |
| 34,621.41 | 94.63 | | | | | | 94.63 |
| 516.54 | 94.63 | | | | | | 94.63 |
| 34,104.87 | | | | | | | |
| 1,703.00 | 15,329.04 | | 546.78 | | 905.26 | 50.00 | 16,831.08 |
| 1,703.00 | 10,110.85 | | | | | | 10,110.85 |
| | 5,218.19 | | 546.78 | | 905.26 | 50.00 | 6,720.23 |
| 15,624.62 | 3,076.49 | 871.88 | 422.22 | 49.70 | 2,910.78 | 659.04 | 7,990.11 |
| 14,890.29 | 2,607.58 | | 198.26 | 13.95 | 2,025.36 | 169.05 | 5,014.20 |
| | 468.91 | | 223.96 | | 674.25 | 175.68 | 1,542.80 |
| 734.33 | | 871.88 | | 35.75 | 211.17 | 314.31 | 1,433.11 |
| 83,050.87 | 1,007.97 | 311.63 | 110.32 | 31.00 | 799.12 | 1,110.90 | 3,370.94 |
| 81,453.65 | 145.40 | 311.63 | 103.07 | 31.00 | 716.36 | 1,109.65 | 2,417.11 |
| 1,597.22 | | | | | | | |
| | 862.57 | | 7.25 | | 82.76 | 1.25 | 953.83 |
| 23,306.76 | 3,299.71 | | | 1,200.00 | 4,344.79 | 7.50 | 8,852.00 |
| 19,934.51 | 2,977.01 | | | | 4,122.22 | | 7,099.23 |
| | 322.70 | | | 1,200.00 | 222.57 | 7.50 | 1,752.77 |
| 3,372.25 | | | | | | | |
| 73,274.58 | | | 9,760.80 | 115.25 | 5,792.36 | | 15,668.41 |
| 72,639.58 | | | 9,571.94 | | 3,013.77 | | 12,585.71 |
| | | | 188.86 | 115.25 | 1,413.88 | | 1,717.99 |
| | | | | | 1,003.00 | | 1,003.00 |
| 635.00 | | | | | 361.71 | | 361.71 |
| 78,926.77 | 4,625.04 | | 376.00 | | 2,735.89 | | 7,736.93 |
| 77,124.47 | 1,200.00 | 1,521.28 | | | | | 2,721.28 |
| 64,822.25 | 1,200.00 | 1,521.28 | | | | | 2,721.28 |
| 12,302.22 | | | | | | | |
| 8,792.00 | | | | | 531.00 | | 531.00 |
| 3,001.66 | | | | | 180.45 | | 180.45 |
| 5,182.84 | | | | | | | |
| 607.50 | | | | | 350.55 | | 350.55 |
| 34,452.81 | 6,244.74 | | 3,188.17 | | 733.82 | 85.00 | 10,251.73 |
| 31,452.81 | 4,034.21 | | 3,141.42 | | 149.50 | 85.00 | 7,410.13 |
| 3,000.00 | 2,210.53 | | 46.75 | | 584.32 | | 2,841.60 |

TABLE XI. EXPENDITURES FOR CAPITAL

| COUNTIES | 681. New Buildings and Grounds | | | | | |
|---|---|---|---|---|---|---|
| | 1,2. Sites and Buildings | | 3. Heating, Lighting, and Plumbing Equipment | | 4, 5. Furniture and Apparatus | |
| | White | Colored | White | Colored | White | Colored |
| **Stokes** | $ 35,389.74 | | $ 13,160.66 | | $ 520.65 | |
| **Surry** | 27,145.40 | | 20,628.53 | | 3,452.40 | |
| Rural | 27,145.40 | | 20,628.53 | | 3,452.40 | |
| Elkin | | | | | | |
| Mount Airy | | | | | | |
| Pilot Mountain | | | | | | |
| **Swain** | 1,340.20 | | | | 1,060.45 | |
| **Transylvania** | 5,642.47 | $ 46.00 | | | | |
| **Tyrrell** | 2,046.75 | | | | 1,007.85 | |
| **Union** | 116,833.27 | | 35,469.17 | | 8,453.75 | |
| Rural | 116,833.27 | | 35,469.17 | | 8,453.75 | |
| Monroe | | | | | | |
| **Vance** | 435.00 | | | | 99.50 | $ 238.50 |
| Rural | 435.00 | | | | 99.50 | 238.50 |
| Henderson | | | | | | |
| **Wake** | 362,202.58 | 26,245.45 | 9,244.03 | | 5,066.36 | 164.00 |
| Rural | 39,512.24 | 44.75 | 9,244.03 | | 2,336.76 | |
| Raleigh | 319,936.08 | 26,200.70 | | | 2,729.60 | 164.00 |
| Wake Forest | 2,754.26 | | | | | |
| **Warren** | 34.15 | 6.15 | | | | |
| **Washington** | | | | | | |
| Rural | | | | | | |
| Plymouth | | | | | | |
| **Watauga** | 1,024.00 | | 330.90 | | 674.72 | |
| **Wayne** | 8,462.25 | 2,780.00 | 1,811.99 | | 859.12 | 388.13 |
| Rural | 8,462.25 | 2,780.00 | 1,811.99 | | 666.08 | |
| Dobbersville | | | | | | |
| Fremont | | | | | 193.04 | 185.89 |
| Goldsboro | | | | | | |
| Mount Olive | | | | | | 202.24 |
| **Wilkes** | 7,264.00 | 20.00 | 300.00 | | 715.90 | |
| Rural | 7,264.00 | 20.00 | 300.00 | | 715.90 | |
| North Wilkesboro | | | | | | |
| **Wilson** | 1,007.00 | 3,815.70 | | | | |
| Rural | 1,007.00 | 3,815.70 | | | | |
| Elm City | | | | | | |
| Lucama | | | | | | |
| Wilson | | | | | | |
| **Yadkin** | | | | | | |
| Rural | | | | | | |
| East Bend | | | | | | |
| **Yancey** | 75.00 | | | | | |
| **North Carolina** | $4,727,512.69 | $ 815,657.15 | $449,880.12 | $ 57,487.79 | $ 458,289.28 | $ 61,166.53 |
| Rural | 2,143,137.28 | 257,034.79 | 378,078.03 | 11,571.71 | 257,331.78 | 24,082.50 |
| Charter | 2,584,375.41 | 558,622.36 | 71,802.09 | 45,916.08 | 200,957.50 | 37,084.03 |

OUTLAY—BUILDINGS AND GROUNGS, 1928-1929—*Continued*

| Total 681 New Buildings | 682. Old Buildings and Grounds | | | | | | Total 682 Old Buildings |
|---|---|---|---|---|---|---|---|
| | 1. Alterations | | 2. Heating, Lighting, and Plumbing Equipment | | 3, 4, 5. Furniture and Apparatus | | |
| | White | Colored | White | Colored | White | Colored | |
| $ 49,071.05 | | | $ 839.35 | | $ 1,796.74 | | $ 2,636.09 |
| 51,226.33 | $ 2,359.95 | | 1,563.24 | | 3,116.58 | | 7,039.77 |
| 51,226.33 | 2,359.95 | | 1,563.24 | | 2,763.54 | | 6,686.73 |
| | | | | | 226.25 | | 226.25 |
| | | | | | 126.79 | | 126.79 |
| 2,400.65 | 1,691.87 | | 1,801.05 | | 200.00 | | 3,692.92 |
| 5,688.47 | 1,464.70 | | 54.70 | | 4,447.10 | | 5,966.50 |
| 3,054.60 | 124.77 | $ 100.00 | 3,022.62 | | 2,134.17 | | 5,381.56 |
| 160,756.19 | 2,204.25 | | | | 230.73 | $ 204.60 | 2,639.58 |
| 160,756.19 | 2,098.93 | | | | 1.75 | | 2,100.68 |
| | 105.32 | | | | 228.98 | 204.60 | 538.90 |
| 773.00 | | | | | 136.84 | | 136.84 |
| 773.00 | | | | | 136.84 | | 136.84 |
| 402,922.42 | 23,248.79 | 625.55 | 2,482.04 | $ 1,079.90 | 14,432.83 | 1,816.33 | 43,685.44 |
| 51,137.78 | 18,823.54 | 625.55 | 2,389.64 | 1,079.90 | 11,918.54 | 1,165.18 | 36,002.35 |
| 349,030.38 | 4,425.25 | | 92.40 | | 2,514.29 | 651.15 | 7,683.09 |
| 2,754.26 | | | | | | | |
| 40.30 | | | 246.42 | | 1,286.01 | 400.21 | 1,932.64 |
| | 196.30 | 597.40 | 461.25 | | | | 1,254.95 |
| | 196.30 | 597.40 | 461.25 | | | | 1,254.95 |
| 2,029.62 | | | | | | | |
| 14,301.49 | 50,669.19 | 6,066.30 | 4,008.71 | 153.24 | 20,863.64 | 29.10 | 81,790.18 |
| 13,720.32 | 50,657.19 | 2,250.00 | 613.06 | | 17,978.57 | | 71,498.82 |
| 378.93 | | 3,816.30 | 45.00 | 20.00 | | | 3,881.30 |
| | 12.00 | | 3,350.65 | 133.24 | 2,885.07 | 29.10 | 6,410.06 |
| 202.24 | | | | | | | |
| 8,299.90 | 773.59 | | 73.21 | | 284.82 | | 1,131.62 |
| 8,299.90 | | | | | 73.15 | | 73.15 |
| | 773.59 | | 73.21 | | 211.67 | | 1,058.47 |
| 4,822.70 | 16,200.01 | 10,921.76 | 3,632.24 | 1,936.25 | 2,237.24 | 2,222.08 | 37,149.58 |
| 4,822.70 | 13,162.37 | | 3,576.60 | | 1,908.81 | | 18,647.78 |
| | | 1,275.00 | | | 196.95 | 167.95 | 1,639.90 |
| | | | | | 40.80 | | 40.80 |
| | 3,037.64 | 9,646.76 | 55.64 | 1,936.25 | 90.68 | 2,054.13 | 16,821.10 |
| | | | 500.00 | | 1,169.95 | | 1,669.95 |
| | | | 500.00 | | 1,169.95 | | 1,669.95 |
| 75.00 | 706.46 | | | | | | 706.46 |
| $ 6,569,993.56 | $350,784.54 | $ 40,800.12 | $122,214.07 | $ 6,449.54 | $273,656.18 | $ 20,333.19 | $814,237.64 |
| 3,071,236.09 | 233,697.05 | 13,043.49 | 100,686.89 | 1,730.72 | 172,903.36 | 9,639.20 | 531,700.71 |
| 3,498,757.47 | 117,087.49 | 27,756.63 | 21,527.18 | 4,718.82 | 100,752.82 | 10,693.99 | 282,536.93 |

TABLE XII. EXPENDITURES FOR CAPITAL

| Counties | 683. New Library Books | | 684. New Trucks | |
|---|---|---|---|---|
| | White | Colored | White | Colored |
| **Alamance** | $ 898.70 | $ 50.00 | $ 2,970.00 | |
| Rural | 7.54 | | 2,970.00 | |
| Burlington | | | | |
| Graham | 190.83 | 50.00 | | |
| Haw River | 700.33 | | | |
| Mebane | | | | |
| **Alexander** | 1,192.14 | | 3,435.00 | |
| **Alleghany** | | | | |
| **Anson** | | | 4,836.73 | |
| Rural | | | 4,836.73 | |
| Morven | | | | |
| Wadesboro | | | | |
| **Ashe** | 100.00 | | | |
| **Avery** | 150.00 | | | |
| **Beaufort** | 148.50 | 185.73 | 1,427.50 | |
| Rural | 148.50 | 185.73 | 1,427.50 | |
| Washington | | | | |
| **Bertie** | 789.03 | 87.70 | 7,058.42 | |
| **Bladen** | 661.96 | | | |
| **Brunswick** | 156.08 | 188.45 | 5,328.00 | |
| **Buncombe** | 2,193.46 | | 8,151.40 | |
| Rural | 2,193.46 | | 8,151.40 | |
| Asheville | | | | |
| **Burke** | 118.97 | | 3,246.67 | |
| Rural | 93.97 | | 1,000.00 | |
| Glen Alpine | 25.00 | | 2,246.67 | |
| Morganton | | | | |
| **Cabarrus** | | | 23,762.80 | |
| Rural | | | 23,762.80 | |
| Concord | | | | |
| **Caldwell** | 880.59 | | 9,418.00 | |
| Rural | 551.27 | | 9,418.00 | |
| Granite Falls | 329.32 | | | |
| Lenoir | | | | |
| **Camden** | | | | |
| **Carteret** | 657.14 | | 10,608.01 | |
| Rural | 657.14 | | 10,608.01 | |
| Beaufort | | | | |
| Morehead City | | | | |
| **Caswell** | 250.29 | | 2,349.31 | |
| **Catawba** | 1,222.31 | | 8,047.38 | |
| Rural | 722.31 | | 8,047.38 | |
| Hickory | | | | |
| Newton | 500.00 | | | |
| **Chatham** | | | 10,397.58 | |
| **Cherokee** | 677.54 | | | |
| Rural | 410 53 | | | |
| Andrews | | | | |
| Murphy | 267.01 | | | |
| **Chowan** | 100.58 | | 1,511.63 | |
| Rural | | | 1,511.63 | |
| Edenton | 100.58 | | | |
| **Clay** | | | | |

OUTLAY—MISCELLANEOUS, 1928-1929

| 685 Superintendent's Office and Other | 687 Temporary Loans | 688 Temporary Loans | Total 68 Capital Outlay | Net Expenditures—Capital Outlay | | |
|---|---|---|---|---|---|---|
| | Principal | Interest | | Total 68 Less 687 | Total 68-687 White | Total 68-687 Colored |
| $ 1,391.43 | $ 2,000.00 | | $ 94,565.37 | $ 92,565.37 | $ 62,555.92 | $ 30,009.45 |
| 1,391.43 | 2,000.00 | | 86,224.57 | 84,224.57 | 54,329.55 | 29,895.02 |
| | | | 6,444.83 | 6,444.83 | 6,444.83 | |
| | | | 870.64 | 870.64 | 756.21 | 114.43 |
| | | | 1,025.33 | 1,025.33 | 1,025.33 | |
| | | | | | | |
| 110.00 | | | 11,620.39 | 11,620.39 | 11,620.39 | |
| | | | 1,947.58 | 1,947 58 | 1,947.58 | |
| 200.00 | | | 66,180.98 | 66,180.98 | 16,835.18 | 49,345.80 |
| 200.00 | | | 23,997.16 | 23,997.16 | 11,235.98 | 12,761.18 |
| | | | 7,938.35 | 7,938.35 | | 7,938.35 |
| | | | 34,245.47 | 34,245.47 | 5,599.20 | 28,646.27 |
| 199.70 | | | 5,576 01 | 5,576.01 | 5,576.01 | |
| | | | 150.00 | 150.00 | 150.00 | |
| 400.00 | | | 55,185.18 | 55,185.18 | 51,827.94 | 3,357.24 |
| 400.00 | | | 54,775.13 | 54,775 13 | 51,417.89 | 3,357.24 |
| | | | 410.05 | 410.05 | 410.05 | |
| | 7,000.00 | $ 120.00 | 44,338.21 | 37,338.21 | 37,044.26 | 293.95 |
| | | | 40,647.60 | 40,647.60 | 28,933.11 | 11,714.49 |
| | | | 13,276.33 | 13,276.33 | 9,148.12 | 4,128.21 |
| | | | 335,274.72 | 335,274.72 | 330,717.72 | 4,557.00 |
| | | | 104,966.95 | 104,966.95 | 100,409.95 | 4,557.00 |
| | | | 230,307.77 | 230,307.77 | 230,307.77 | |
| | 8,284.80 | 716.11 | 36,109.04 | 27,824.24 | 27,824.24 | |
| | | | 24,217.53 | 24,217.53 | 24,217.53 | |
| | | | 2,413.97 | 2,413.97 | 2,413.97 | |
| | 8,284.80 | 716.11 | 9,477.54 | 1,192.74 | 1,192.74 | |
| | | | 37,972.38 | 37,972.38 | 37,747.38 | 225.00 |
| | | | 36,892.63 | 36,892.63 | 36,892.63 | |
| | | | 1,079.75 | 1,079.75 | 854.75 | 225.00 |
| | | | 19,818.25 | 19,818.25 | 19,810.25 | 8 00 |
| | | | 16,937.09 | 16,937.09 | 16,937.09 | |
| | | | 1,046.54 | 1,046.54 | 1,046.54 | |
| | | | 1,834.62 | 1,834.62 | 1,826.62 | 8.00 |
| | | | 7,158.29 | 7,158.29 | 2,338.41 | 4,819.88 |
| | | 1.88 | 21,707.25 | 21,707.25 | 21,707.25 | |
| | | 1.88 | 13,065.79 | 13,065.79 | 13,065.79 | |
| | | | | | | |
| | | | 8,641.46 | 8,641.46 | 8,641.46 | |
| 50.00 | | | 24,571.12 | 24,571.12 | 17,951.97 | 6,619.15 |
| 287.28 | | | 31,807.66 | 31,807.66 | 31,540.27 | 267.39 |
| | | | 30,047.20 | 30,047.20 | 30,047.20 | |
| 287.28 | | | 692.75 | 692.75 | 533.69 | 159.06 |
| | | | 1,067.71 | 1,067.71 | 959.38 | 108.33 |
| | | | 37,513.45 | 37,513.45 | 36,353.15 | 1,160.30 |
| | | | 34,542.86 | 34,542.86 | 34,542.86 | |
| | | | 33,257.25 | 33,257.25 | 33,257.25 | |
| | | | 759.84 | 759.84 | 759.84 | |
| | | | 525.77 | 525.77 | 525.77 | |
| 29.40 | 1,442.05 | 18.33 | 6,279.83 | 4,837.78 | 4,636.92 | 200.86 |
| | | | 2,257.49 | 2,257.49 | 2,056.63 | 200.86 |
| 29.40 | 1,442.05 | 18.33 | 4,022.34 | 2,580.29 | 2,580.29 | |
| | | | 22,308.36 | 22,308.36 | 22,308.36 | |

TABLE XII. EXPENDITURES FOR CAPITAL

| COUNTIES | 683. New Library Books | | 684. New Trucks | |
|---|---|---|---|---|
| | White | Colored | White | Colored |
| **Cleveland** | $ 1,351.15 | $ 166.74 | $ 4,015.68 | |
| Rural | 367.84 | | 4,015.68 | |
| Kings Mountain | 230.56 | | | |
| Shelby | 752.75 | 166.74 | | |
| **Columbus** | 3,129.65 | 23.36 | 3,688.20 | |
| **Craven** | 359.39 | 55.00 | 1,969.57 | |
| Rural | | | 1,969.57 | |
| New Bern | 359.39 | 55.00 | | |
| **Cumberland** | 753.96 | | 920.00 | |
| Rural | 753.96 | | 920.00 | |
| Fayetteville | | | | |
| **Currituck** | | | | |
| **Dare** | 149.61 | | 754.40 | |
| **Davidson** | 1,548.32 | | 11,090.00 | |
| Rural | 997.51 | | 11,090.00 | |
| Lexington | 550.81 | | | |
| Thomasville | | | | |
| **Davie** | 56.00 | | 6,872.30 | |
| Rural | 56.00 | | 6,872.30 | |
| Mocksville | | | | |
| **Duplin** | 586.28 | 85.00 | 15,043.70 | |
| **Durham** | 2,471.14 | 303.24 | 9,926.25 | $ 585.25 |
| Rural | 1,413.83 | | 8,755.75 | |
| Durham | 1,057.31 | 303.24 | 1,170.50 | 585.25 |
| **Edgecombe** | 1,069.49 | | 9,466.97 | |
| Rural | 1,069.49 | | 9,466.97 | |
| Tarboro | | | | |
| **Forsyth** | 3,294.09 | | 18,781.95 | |
| Rural | 374.39 | | 18,781.95 | |
| Winston-Salem | 2,919.70 | | | |
| **Franklin** | | | 11,082.00 | |
| Rural | | | 10,025.00 | |
| Franklinton | | | 1,057.00 | |
| Louisburg | | | | |
| **Gaston** | 1,071.79 | 33.25 | 3,441.61 | |
| Rural | 614.18 | | 3,441.61 | |
| Bessemer City | | | | |
| Cherryville | | | | |
| Gastonia | 457.61 | 33.25 | | |
| **Gates** | | | 1,950.50 | |
| **Graham** | 150.92 | | 3,198.66 | |
| **Granville** | | | 4,714.84 | |
| Rural | | | 4,714.84 | |
| Oxford | | | | |
| **Greene** | 1,377.38 | 207.16 | 2,380.80 | |
| **Guilford** | 1,687.53 | 463.66 | 12,521.00 | |
| Rural | 259.97 | | 10,101.00 | |
| Greensboro | 1,427.56 | 463.66 | 2,420.00 | |
| High Point | | | | |
| **Halifax** | 1,047.13 | 274.05 | | |
| Rural | 951.22 | 274.05 | | |
| Enfield | 95.91 | | | |
| Roanoke Rapids | | | | |
| Scotland Neck | | | | |
| Weldon | | | | |
| **Harnett** | 1,348.13 | 472.03 | 10,078.90 | |

OUTLAY—MISCELLANEOUS, 1928-1929—*Continued*

| 685 Superintendent's Office and Other | 687 Temporary Loans | 688 Temporary Loans | Total 68 Capital Outlay | Net Expenditures—Capital Outlay | | |
|---|---|---|---|---|---|---|
| | Principal | Interest | | Total 68 Less 687 | Total 68-687 White | Total 68-687 Colored |
| | $ 10,250.00 | $ 92.18 | $ 122,751.04 | $ 112,501.04 | $ 106,523.61 | $ 5,977.43 |
| | | | 106,577.11 | 106,577.11 | 101,091.84 | 5,485.27 |
| | 250.00 | 5.38 | 943.79 | 693.79 | 693.79 | |
| | 10,000.00 | 86.80 | 15,230.14 | 5,230.14 | 4,737.98 | 492.16 |
| | | | 54,981.39 | 54,981.39 | 50,450.01 | 4,531.38 |
| | | | 12,615.89 | 12,615.89 | 9,363.41 | 3,252.48 |
| | | | 6,871.30 | 6,871.30 | 6,852.40 | 18.90 |
| | | | 5,744.59 | 5,744.59 | 2,511.01 | 3,233.58 |
| | 25,500.00 | | 32,883.58 | 7,383.58 | 6,954.63 | 428.95 |
| | | | 4,374.04 | 4,374.04 | 3,965.89 | 408.15 |
| | 25,500.00 | | 28,509.54 | 3,009.54 | 2,988.74 | 20.80 |
| | | | 1,594.86 | 1,594.86 | | 1,594.86 |
| | 2,525.00 | | 4,034.36 | 1,509.36 | 1,509.36 | |
| $ 168.75 | | | 141,722.72 | 141,722.72 | 136,822.13 | 4,900.59 |
| | | | 77,248.07 | 77,248.07 | 77,248.07 | |
| 168.75 | | | 1,331.40 | 1,331.40 | 1,331.40 | |
| | | | 63,143.25 | 63,143.25 | 58,242.66 | 4,900.59 |
| | | 8.55 | 7,096.52 | 7,096.52 | 7,096.52 | |
| | | 8.55 | 7,096.52 | 7,096.52 | 7,096.52 | |
| | | | | | | |
| | 16,200.00 | 178.50 | 190,123.96 | 173,928.96 | 163,161.80 | 10,767.16 |
| | | | 611,641.86 | 611,641.86 | 444,053.24 | 167,588.62 |
| | | | 71,389.74 | 71,389.74 | 71,276.33 | 113.41 |
| | | | 540,252.12 | 540,252.12 | 372,776.91 | 167,475.21 |
| | 60,000.00 | 1,473.53 | 157,402.37 | 97,402.37 | 97,402.37 | |
| | 60,000.00 | 1,473.53 | 157,176.05 | 97,176.05 | 97,176.05 | |
| | | | 226.32 | 226.32 | 226.32 | |
| 470.80 | | | 260,260.20 | 260,260.20 | 229,260.20 | 31,000.00 |
| | | | 25,715.37 | 25,715.37 | 25,715.37 | |
| 470.80 | | | 234,544.83 | 234,544.83 | 203,544.83 | 31,000.00 |
| | | | 80,622.52 | 80,622.52 | 43,001.19 | 37,621.33 |
| | | | 48,342.14 | 48,342.14 | 40,400.79 | 7,941.35 |
| | | | 20,759.10 | 29,759.10 | 2,484.90 | 18,274.20 |
| | | | 11,521.28 | 11,521.28 | 115.50 | 11,405.78 |
| | 20,000.00 | 1,200.00 | 50,915.52 | 30,915.52 | 21,746.63 | 9,168.89 |
| | | | 28,159.70 | 28,159.70 | 19,045.08 | 9,114.62 |
| | | | 274.96 | 274.96 | 274.96 | |
| | | | 428.73 | 428.73 | 428.73 | |
| | 20,000.00 | 1,200.00 | 22,052.13 | 2,052.13 | 1,997.86 | 54.27 |
| | | | 30,995.04 | 30,995.04 | 29,409.29 | 1,585.75 |
| | | | 8,580.27 | 8,580.27 | 8,580.27 | |
| | 750.00 | | 8,071.93 | 7,321.93 | 5,765.81 | 1,556.12 |
| | | | 6,031.79 | 6,031.79 | 4,714.84 | 1,316.95 |
| | 750.00 | | 2,040.14 | 1,290.14 | 1,050.97 | 239.17 |
| | 15,664.79 | 311.97 | 42,431.12 | 26,766.33 | 26,519.97 | 246.36 |
| | 510,245.39 | 2,322.56 | 2,240,353.23 | 1,730,107.84 | 1,474,080.08 | 256,027.76 |
| | | | 137,209.77 | 137,209.77 | 115,363.37 | 21,846.40 |
| | 510,000.00 | 2,322.56 | 2,066,089.60 | 1,556,089.60 | 1,329,741.48 | 226,348.12 |
| | 245.39 | | 37,053.86 | 36,808.47 | 28,975.23 | 7,833.24 |
| | 17.78 | | 27,207.59 | 27,189.81 | 21,943.52 | 5,246.29 |
| | | | 18,158.53 | 18,158.53 | 14,102.99 | 4,055.54 |
| | | | 1,336.88 | 1,336.88 | 146.13 | 1,190.75 |
| | 17.78 | | 6,341.42 | 6,323.64 | 6,323.64 | |
| | | | 53.50 | 53.50 | 53.50 | |
| | | | 1,317.26 | 1,317.26 | 1,317.26 | |
| | 4,570.35 | | 105,876.27 | 101,305.92 | 83,114.70 | 18,191.22 |

TABLE XII. EXPENDITURES FOR CAPITAL

| COUNTIES | 683. New Library Books | | 684. New Trucks | |
|---|---|---|---|---|
| | White | Colored | White | Colored |
| **Haywood** | $ 105.00 | | $ 1,434.30 | |
| Rural | 105.00 | | 1,434.30 | |
| Canton | | | | |
| **Henderson** | 5,638.33 | | 2,474.67 | |
| Rural | 5,452.95 | | 2,474.67 | |
| Hendersonville | 185.38 | | | |
| **Hertford** | 597.66 | $ 190.77 | 4,179.00 | |
| **Hoke** | | | | |
| **Hyde** | 286.80 | | 258.29 | |
| **Iredell** | 619.94 | | 4,407.00 | |
| Rural | 482.64 | | 4,407.00 | |
| Mooresville | | | | |
| Statesville | 137.30 | | | |
| **Jackson** | | | 3,282.00 | |
| **Johnston** | | | 9,615.80 | |
| Rural | | | 9,615.80 | |
| Benson | | | | |
| **Jones** | | | | |
| **Lee** | 414.82 | 69.13 | | |
| Rural | 414.82 | 69.13 | | |
| Sanford | | | | |
| **Lenoir** | 1,230.88 | | 18,300.00 | |
| Rural | 598.16 | | 18,300.00 | |
| Kinston | 632.72 | | | |
| **Lincoln** | 245.70 | | 4,440.70 | |
| Rural | 185.00 | | 4,440.70 | |
| Lincolnton | 60.70 | | | |
| **Macon** | 100.00 | | | |
| **Madison** | 150.29 | | 1,580.80 | |
| **Martin** | 1,199.38 | 345.16 | 6,408.21 | |
| **McDowell** | 454.69 | | 6,087.00 | |
| Rural | 454.69 | | 6,087.00 | |
| Marion | | | | |
| **Mecklenburg** | 7,491.37 | 676.00 | 9,549.00 | |
| Rural | 2,631.54 | | 8,606.00 | |
| Charlotte | 4,677.43 | 676.00 | | |
| Davidson | 182.40 | | 943.00 | |
| **Mitchell** | 398.35 | | | |
| **Montgomery** | | | 3,600.00 | |
| **Moore** | 544.92 | 280.00 | 3,406.02 | |
| Rural | 200.00 | 280.00 | 2,121.12 | |
| Aberdeen | | | 410.00 | |
| Carthage | 324.92 | | | |
| Southern Pines | | | | |
| Vass | 20.00 | | 874.90 | |
| **Nash** | 2,084.68 | 56.95 | 887.00 | |
| Rural | 675.83 | | 887.00 | |
| Rocky Mount | 1,408.85 | 56.95 | | |
| Sharpsburg | | | | |
| Spring Hope | | | | |
| **New Hanover** | | | 1,855.00 | |
| Rural | | | 1,855.00 | |
| Wilmington | | | | |
| **Northampton** | 250.09 | 211.20 | 3,560.03 | |

OUTLAY—MISCELLANEOUS 1928-1929—*Continued*

| 685 Superintendent's Office and Other | 687 Temporary Loans | 688 Temporary Loans | Total 68 Capital Outlay | Net Expenditures—Capital Outlay | | |
|---|---|---|---|---|---|---|
| | Principal | Interest | | Total 68 Less 687 | Total 68-687 White | Total 68-687 Colored |
| $ 27.50 | | | $ 39,413.57 | $ 39,413.57 | $ 39,413.57 | |
| | | | 38,338.54 | 38,338.54 | 38,338.54 | |
| 27.50 | | | 1,075.03 | 1,075.03 | 1,075.03 | |
| | | | 202,207.88 | 202,207.88 | 199,206.38 | $ 3,001.50 |
| | | | 200,988.66 | 200,988.66 | 197,987.16 | 3,001.50 |
| | | | 1,219.22 | 1,219.22 | 1,219.22 | |
| | | | 117,970.23 | 117,970.23 | 112,977.07 | 4,993.16 |
| | | | 20,819.42 | 20,819.42 | 19,370.31 | 1,449.11 |
| | | | 3,333.73 | 3,333.73 | 3,301.98 | 31.75 |
| | $ 6,000.00 | $ 30.00 | 79,670.30 | 73,670.30 | 73,670.30 | |
| | | | 6,945.71 | 6,945.71 | 6,945.71 | |
| | | | 283.78 | 283.78 | 283.78 | |
| | 6,000.00 | 30.00 | 72,440.81 | 66,440.81 | 66,440.81 | |
| | | | 64,248.42 | 64,248.42 | 64,248.42 | |
| | 158.19 | | 68,442.73 | 68,284.54 | 40,591.13 | 27,693.41 |
| | | | 67,782.90 | 67,782.90 | 40,089.49 | 27,693.41 |
| | 158.19 | | 659.83 | 501.64 | 501.64 | |
| | | | 290.91 | 290.91 | 190.91 | 100.00 |
| 66.00 | | | 33,954.01 | 33,954.01 | 32,057.39 | 1,896.62 |
| 66.00 | | | 32,670.22 | 32,670.22 | 30,773.60 | 1,896.62 |
| | | | 1,283.79 | 1,283.79 | 1,283.79 | |
| | | 482.50 | 167,747.38 | 167,747.38 | 138,023.62 | 29,723.76 |
| | | | 142,764.40 | 142,764.40 | 134,554.50 | 8,209.90 |
| | | 482.50 | 24,982.98 | 24,982.98 | 3,469.12 | 21,513.86 |
| | | | 37,561.72 | 37,561.72 | 37,154.75 | 406.97 |
| | | | 35,867.07 | 35,867.07 | 35,460.10 | 406.97 |
| | | | 1,694.65 | 1,694.65 | 1,694.65 | |
| | | | 1,949.71 | 1,949.71 | 1,949.71 | |
| 100.00 | | | 42,929.01 | 42,929.01 | 41,810.84 | 1,118.17 |
| | | | 99,208.40 | 99,208.40 | 96,266.90 | 2,941.50 |
| | | | 27,397.16 | 27,397.16 | 27,397.16 | |
| | | | 26,514.25 | 26,514.25 | 26,514.25 | |
| | | | 882.91 | 882.91 | 882.91 | |
| | | | 333,366.07 | 333,366.07 | 286,312.29 | 47,053.78 |
| | | | 97,442.45 | 97,442.45 | 78,891.15 | 18,551.30 |
| | | | 234,718.11 | 234,718.11 | 206,215.63 | 28,502.48 |
| | | | 1,205.51 | 1,205.51 | 1,205.51 | |
| | 9,500.00 | 255.00 | 21,771.81 | 12,271.81 | 12,271.81 | |
| 1,382.11 | | | 13,894.01 | 13,894.01 | 13,894.01 | |
| | 725.00 | | 59,507.85 | 58,782.85 | 53,626.36 | 5,156.49 |
| | 725.00 | | 52,683.73 | 51,958.73 | 50,863.53 | 1,095.20 |
| | | | 2,910.00 | 2,910.00 | 410.00 | 2,500.00 |
| | | | 773.11 | 773.11 | 773.11 | |
| | | | 2,171.11 | 2,171.11 | 609.82 | 1,561.29 |
| | | | 969.90 | 969.90 | 969.90 | |
| 159.01 | | | 79,169.62 | 79,169.62 | 73,402.51 | 5,767.11 |
| 159.01 | | | 46,544.65 | 46,544.65 | 43,341.05 | 3,203.60 |
| | | | 10,294.79 | 10,294.79 | 7,736.59 | 2,558.20 |
| | | | 22,324.87 | 22,324.87 | 22,324.87 | |
| | | | 5.31 | 5.31 | | 5.31 |
| | | | 7,290.47 | 7,290.47 | 7,188.22 | 102.25 |
| | | | 7,290.47 | 7,290.47 | 7,188.22 | 102.25 |
| | 35,000.00 | 809.88 | 174,506.75 | 139,506.75 | 135,200.33 | 4,306.42 |

TABLE XII. EXPENDITURES FOR CAPITAL

| COUNTIES | 683. New Library Books | | 684. New Trucks | |
|---|---|---|---|---|
| | White | Colored | White | Colored |
| **Onslow** | $ 1,151.53 | $ 177.72 | $ 3,437.50 | |
| **Orange** | 339.36 | 173.49 | 1,546.00 | |
| Rural | 182.26 | 173.49 | 1,546.00 | |
| Chapel Hill | 157.70 | | | |
| **Pamlico** | 114.38 | | 3,507.13 | |
| **Pasquotank** | 906.25 | 120.22 | 847.00 | |
| Rural | 486.67 | | 847.00 | |
| Elizabeth City | 419.58 | 120.22 | | |
| **Pender** | 496.94 | | 3,385.00 | |
| **Perquimans** | | | 1,784.00 | |
| **Person** | | | 1,830.00 | |
| Rural | | | 1,830.00 | |
| Roxboro | | | | |
| **Pitt** | 1,432.47 | 199.40 | 14,601.25 | |
| Rural | 839.55 | 193.65 | 13,656.25 | |
| Ayden | | | 945.00 | |
| Greenville | 592.92 | 5.75 | | |
| **Polk** | 300.00 | | 3,787.75 | |
| Rural | 300.00 | | 3,787.75 | |
| Tryon | | | | |
| **Randolph** | | 30.00 | 7,409.16 | |
| Rural | | | 7,409.16 | |
| Asheboro | | 30.00 | | |
| **Richmond** | 805.16 | 434.04 | 4,840.00 | |
| Rural | 479.52 | | 4,840.00 | |
| Hamlet | 36.76 | 281.48 | | |
| Rockingham | 288.88 | 152.56 | | |
| **Robeson** | 539.47 | 190.50 | 16,390.20 | $ 200.00 |
| Rural | 483.33 | | 15,514.70 | 200.00 |
| Lumberton | | | | |
| Maxton | 56.14 | 190.50 | 875.50 | |
| **Rockingham** | 338.46 | 403.37 | | |
| Rural | 233.41 | 403.37 | | |
| Madison | 105.05 | | | |
| Reidsville | | | | |
| **Rowan** | 1,081.18 | | 4,085.00 | |
| Rural | 1,081.18 | | 4,085.00 | |
| East Spencer | | | | |
| Salisbury | | | | |
| Spencer | | | | |
| **Rutherford** | | | 7,144.05 | |
| **Sampson** | 100.00 | | 10,279.56 | |
| Rural | 100.00 | | 10,279.56 | |
| Clinton | | | | |
| **Scotland** | | | | |
| Rural | | | | |
| Gibson | | | | |
| Laurinburg | | | | |
| **Stanly** | 683.63 | | 16,216.32 | |
| Rural | 481.89 | | 16,216.32 | |
| Albemarle | 201.74 | | | |
| **Stokes** | 132.84 | | 3,755.50 | |
| **Surry** | 443.16 | | 5,852.50 | |
| Rural | 443.16 | | 5,852.50 | |
| Elkin | | | | |
| Mount Airy | | | | |
| Pilot Mountain | | | | |

OUTLAY—MISCELLANEOUS, 1928-1929—*Continued*

| 685 Superintendent's Office and Other | 687 Temporary Loans | 688 Temporary Loans | Total 68 Capital Outlay | Net Expenditures—Capital Outlay | | |
|---|---|---|---|---|---|---|
| | Principal | Interest | | Total 68 Less 687 | Total 68-687 White | Total 68-687 Colored |
| | | | $ 10,142.35 | $ 10,142.35 | $ 7,790.98 | $ 2,351.37 |
| $ 60.00 | | | 6,224.54 | 6,224.54 | 5,926.02 | 298.52 |
| 60.00 | | | 5,853.65 | 5,853.65 | 5,555.13 | 298.52 |
| | | | 370.89 | 379.89 | 370.89 | |
| | | | 5,188.42 | 5,188.42 | 5,188.42 | |
| | | $ 1,500.00 | 58,284.52 | 58,284.52 | 17,802.19 | 40,482.33 |
| | | | 15,888.66 | 15,888.66 | 15,888.66 | |
| | | 1,500.00 | 42,395.86 | 42,395.86 | 1,913.53 | 40,482.33 |
| | | | 11,209.29 | 11,209.29 | 5,761.69 | 5,447.60 |
| | | | 3,630.63 | 3,630.63 | 3,455.83 | 174.80 |
| | | | 25,551.46 | 25,551.46 | 24,718.59 | 832.87 |
| | | | 24,408.54 | 24,408.54 | 24,408.54 | |
| | | | 1,142.92 | 1,142.92 | 310.05 | 832.87 |
| 50.00 | | | 184,228.65 | 184,228.65 | 162,780.70 | 21,447.95 |
| | | | 48,354.17 | 48,354.17 | 46,077.56 | 2,276.61 |
| 50.00 | | | 53,764.88 | 53,764.88 | 53,295.38 | 469.50 |
| | | | 82,109.60 | 82,109.60 | 63,407.76 | 18,701.84 |
| | $ 30,599.66 | 2,849.90 | 72,253.35 | 41,653.69 | 41,653.69 | |
| | | | 4,698.92 | 4,698.92 | 4,698.92 | |
| | 30,599.66 | 2,849.90 | 67,554.43 | 36,954.77 | 36,954.77 | |
| | | | 25,973.24 | 25,973.24 | 25,893.24 | 80.00 |
| | | | 19,223.01 | 19,223.01 | 19,223.01 | |
| | | | 6,750.23 | 6,750.23 | 6,670.23 | 80.00 |
| | | | 29,693.93 | 29,693.93 | 26,944.94 | 2,748.99 |
| | | | 25,224.01 | 25,224.01 | 25,041.01 | 183.00 |
| | | | 1,861.04 | 1,861.04 | 1,403.88 | 457.16 |
| | | | 2,608.88 | 2,608.88 | 500.05 | 2,108.83 |
| | 9,000.00 | 60.00 | 112,801.98 | 103,801.98 | 80,970.12 | 22,831.86 |
| | 9,000.00 | 60.00 | 109,128.79 | 100,128.79 | 77,488.68 | 22,640.11 |
| | | | 1,597.22 | 1,597.22 | 1,597.22 | |
| | | | 2,075.97 | 2,075.97 | 1,884.22 | 191.75 |
| 27.00 | | 36.00 | 32,963.59 | 32,963.59 | 11,382.21 | 21,581.38 |
| | | | 27,670.52 | 27,670.52 | 7,332.64 | 20,337.88 |
| 27.00 | | 36.00 | 1,920.82 | 1,920.82 | 677.32 | 1,243.50 |
| | | | 3,372.25 | 3,372.25 | 3,372.25 | |
| 200.71 | | 12.43 | 94.322.31 | 94,322.31 | 92,941.83 | 1,380.48 |
| | | | 90,391.47 | 90,391.47 | 89,126.24 | 1,265.23 |
| | | 12.43 | 1,730.42 | 1,730.42 | 1,615.17 | 115.25 |
| | | | 1,003.00 | 1,003.00 | 1,003.00 | |
| 200.71 | | | 1,197.42 | 1,197.42 | 1,197.42 | |
| | | | 93,807.75 | 93,807.75 | 92,813.65 | 994.10 |
| | 40,000.00 | | 130,225.31 | 90,225.31 | 72,298.76 | 17,926.55 |
| | 40,000.00 | | 117,923.09 | 77,923.09 | 72,298.76 | 5,624.33 |
| | | | 12,302.22 | 12,302.22 | | 12,302.22 |
| | | | 9,323.00 | 9,323.00 | 6,321.34 | 3,001.66 |
| | | | 3,182.11 | 3,182.11 | 180.45 | 3,001.66 |
| | | | 5,182.84 | 5,182.84 | 5,182.84 | |
| | | | 958.05 | 958.05 | 958.05 | |
| | | | 61,604.49 | 61,604.49 | 61,519.49 | 85.00 |
| | | | 55,561.15 | 55,561.15 | 55,476.15 | 85.00 |
| | | | 6,043.34 | 6,043.34 | 6,043.34 | |
| | | | 55,595.48 | 55,595.48 | 55,595.48 | |
| | | | 64,561.76 | 64,561.76 | 64,561.76 | |
| | | | 64,208.72 | 64,208.72 | 64,208.72 | |
| | | | | | | |
| | | | 226.25 | 226.25 | 226.25 | |
| | | | 126.79 | 126.79 | 126.79 | |

TABLE XII EXPENDITURES FOR CAPITAL

| COUNTIES | 683. New Library Books | | 684. New Trucks | |
|---|---|---|---|---|
| | White | Colored | White | Colored |
| **Swain** | | | | |
| **Transylvania** | $ 133.63 | | | |
| **Tyrrell** | 325.05 | | $ 350.00 | |
| **Union** | 485.79 | | 22,402.62 | |
| Rural | 485.79 | | 22,402.62 | |
| Monroe | | | | |
| **Vance** | 1,568.81 | | 2,480.00 | |
| Rural | 1,568.81 | | 2,480.00 | |
| Henderson | | | | |
| **Wake** | 2,971.01 | | 20,012.87 | |
| Rural | 2,971.01 | | 17,563.17 | |
| Raleigh | | | 646.00 | |
| Wake Forest | | | 1,803.70 | |
| **Warren** | 221.76 | | 601.00 | |
| **Washington** | | | 4,751.00 | |
| Rural | | | 4,751.00 | |
| Plymouth | | | | |
| **Watauga** | 310.50 | | 2,265.00 | |
| **Wayne** | 1,205.81 | $ 100.00 | 6,212.52 | |
| Rural | 1,205.81 | 100.00 | 6,212.52 | |
| Dobbersville | | | | |
| Fremont | | | | |
| Goldsboro | | | | |
| Mount Olive | | | | |
| **Wilkes** | | 105.00 | | |
| Rural | | 105.00 | | |
| North Wilkesboro | | | | |
| **Wilson** | 996.43 | | 937.00 | |
| Rural | 214.59 | | | |
| Elm City | 252.60 | | | |
| Lucama | 181.25 | | | |
| Wilson | 347.99 | | 937.00 | |
| **Yadkin** | 150.00 | | 1,320.00 | |
| Rural | | | 1,320.00 | |
| East Bend | 150.00 | | | |
| **Yancey** | | | | |
| **North Carolina** | $ 70,696.37 | $ 6,358.32 | $ 491,800.51 | $ 785.25 |
| Rural | 50,311.39 | 3,772.97 | 477,471.24 | 200.00 |
| Charter | 20,384.98 | 2,585.35 | 14,329.27 | 585.25 |

OUTLAY—MISCELLANEOUS, 1928-1929—*Continued*

| 685 Superintendent's Office and Other | 687 Temporary Loans | 688 Temporary Loans | Total 68 Capital Outlay | Net Expenditures—Capital Outlay | | |
|---|---|---|---|---|---|---|
| | Principal | Interest | | Total 68 Less 687 | Total 68-687 White | Total 68-687 Colored |
| | | | $ 6,093.57 | $ 6,093.57 | $ 6,093.57 | |
| $ 150.40 | | | 11,939.00 | 11,939.00 | 11,893.00 | $ 46.00 |
| | | | 9,111.21 | 9,111.21 | 9,011.21 | 100.00 |
| 215.88 | | | 186,500.06 | 186,500.06 | 186,295.46 | 204.60 |
| | | | 185,745.28 | 185,745.28 | 185,745.28 | |
| 215.88 | | | 754.78 | 754.78 | 550.18 | 204.60 |
| 508.50 | $ 6,000.00 | | 11,467.15 | 5,467.15 | 5,228.65 | 238.50 |
| 508.50 | 6,000.00 | | 11,467.15 | 5,467.15 | 5,228.65 | 238.50 |
| 768.16 | 434,094.58 | $ 6,263.25 | 910,717.73 | 476,623.15 | 446,691.92 | 29,931.23 |
| 768.16 | | 38.10 | 108,480.57 | 108,480.57 | 105,565.19 | 2,915.38 |
| | 434,094.58 | 6,225.15 | 797,679.20 | 363,584.62 | 336,568.77 | 27,015.85 |
| | | | 4,557.96 | 4,557.96 | 4,557.96 | |
| | | | 2,795.70 | 2,795.70 | 2,389.34 | 406.36 |
| | | | 6,005.95 | 6,005.95 | 5,408.55 | 597.40 |
| | | | 6,005.95 | 6,005.95 | 5,408.55 | 597.40 |
| | | | 4,605.12 | 4,605.12 | 4,605.12 | |
| | | | 103,610.00 | 103,610.00 | 94,093.23 | 9,516.77 |
| | | | 92,737.47 | 92,737.47 | 87,607.47 | 5,130.00 |
| | | | 4,260.23 | 4,260.23 | 238.04 | 4,022.19 |
| | | | 6,410.06 | 6,410.06 | 6,247.72 | 162.34 |
| | | | 202.24 | 202.24 | | 202.24 |
| | | | 9,536.52 | 9,536.52 | 9,411.52 | 125.00 |
| | | | 8,478.05 | 8,478.05 | 8,353.05 | 125.00 |
| | | | 1,058.47 | 1,058.47 | 1,058.47 | |
| | 985.00 | 150.00 | 45,040.71 | 44,055.71 | 25,159.92 | 18,895.79 |
| | | | 23,685.07 | 23,685.07 | 19,869.37 | 3,815.70 |
| | 985.00 | 150.00 | 3,027.50 | 2,042.50 | 599.55 | 1,442.95 |
| | | | 222.05 | 222.05 | 222.05 | |
| | | | 18,106.09 | 18,106.09 | 4,468.95 | 13,637.14 |
| | | | 3,139.95 | 3,139.95 | 3,139.95 | |
| | | | 2,989.95 | 2,989.95 | 2,989.95 | |
| | | | 150.00 | 150.00 | 150.00 | |
| | | | 781.46 | 781.46 | 781.46 | |
| $ 7,022.63 | $1,256,512.59 | $ 18,892.57 | $9,236,299.44 | $7,979,786.85 | $6,965,925.83 | $1,013,861.02 |
| 5,545.31 | 208,185.14 | 3,257.41 | 4,351,680.26 | 4,143,495.12 | 3,819,615.11 | 323,880.01 |
| 1,477.32 | 1,048,327.45 | 15,635.16 | 4,884,619.18 | 3,836,291.73 | 3,146,310.72 | 689,981.01 |

TABLE XIII. EXPENDITURES

| Counties | 691-1 Literary Fund | | 691-2 Special Building Funds | | 692 County Bonds | |
|---|---|---|---|---|---|---|
| | Principal | Interest | Principal | Interest | Principal | Interest |
| Alamance | $ 2,250.00 | $ 488.00 | $ 11,850.00 | $ 8,917.70 | $ 1,500.00 | $ 2,595.00 |
| Rural | 2,250.00 | 488.00 | 11,850.00 | 8,917.70 | 1,500.00 | 2,595.00 |
| Burlington | | | | | | |
| Graham | | | | | | |
| Haw River | | | | | | |
| Mebane | | | | | | |
| Alexander | 965.00 | 357.60 | 3,250.00 | 2,137.50 | | |
| Alleghany | | | 1,435.00 | 861.82 | | |
| Anson | 200.00 | 32.00 | 9,350.00 | 6,648.08 | | |
| Rural | 200.00 | 32.00 | 5,850.00 | 3,850.95 | | |
| Morven | | | 1,500.00 | 1,057.13 | | |
| Wadesboro | | | 2,000.00 | 1,740.00 | | |
| Ashe | 1,100.00 | 214.00 | 200.00 | 121.50 | | |
| Avery | 3,160.00 | 412.80 | 3,950.00 | 2,468.25 | 3,500.00 | 5,269.13 |
| Beaufort | 2,060.00 | 460.80 | 5,375.00 | 3,768.19 | 1,000.00 | 2,454.61 |
| Rural | 2,060.00 | 460.80 | 5,375.00 | 3,768.19 | 1,000.00 | 2,454.61 |
| Washington | | | | | | |
| Bertie | 4,150.00 | 994.00 | 10,725.00 | 7,579.45 | 2,000.00 | 1,619.59 |
| Bladen | 6,050.00 | 1,768.00 | 7,975.00 | 5,548.01 | 4,000.00 | 11,189.41 |
| Brunswick | 2,200.00 | 708.00 | 900.00 | 567.00 | 7,000.00 | 21,927.93 |
| Buncombe | 5,100.00 | 1,618.00 | 15,900.00 | 10,909.38 | 20,000.00 | 26,046.00 |
| Rural | 5,100.00 | 1,618.00 | 15,900.00 | 10,909.38 | 20,000.00 | 26,046.00 |
| Asheville | | | | | | |
| Burke | 3,250.00 | 704.00 | 8,050.00 | 6,009.00 | 5,000.00 | 5,903.00 |
| Rural | 3,250.00 | 704.00 | 4,225.00 | 3,369.25 | 2,000.00 | 3,203.00 |
| Glen Alpine | | | | | | |
| Morganton | | | 3,825.00 | 2,639.75 | 3,000.00 | 2,700.00 |
| Cabarrus | 2,580.00 | 743.20 | 11,400.00 | 7,930.25 | 3,000.00 | 4,650.00 |
| Rural | 2,580.00 | 743.20 | 11,400.00 | 7,930.25 | 3,000.00 | 4,650.00 |
| Concord | | | | | | |
| Caldwell | 1,600.00 | 384.00 | 11,225.00 | 7,877.03 | | |
| Rural | 1,600.00 | 384.00 | 7,495.00 | 7,073.28 | | |
| Granite Falls | | | 3,730.00 | 803.75 | | |
| Lenoir | | | | | | |
| Camden | 800.00 | 76.00 | 2,500.00 | 1,821.88 | | |
| Carteret | 5,600.00 | 1,526.00 | 2,925.00 | 1,893.42 | 15,000.00 | 17,245.50 |
| Rural | 5,600.00 | 1,526.00 | 2,925.00 | 1,893.42 | 15,000.00 | 17,245.50 |
| Beaufort | | | | | | |
| Morehead City | | | | | | |
| Caswell | 2,500.00 | 660.00 | 6,000.00 | 4,525.25 | | |
| Catawba | 1,900.00 | 404.00 | 13,350.00 | 9,332.75 | | |
| Rural | 1,900.00 | 404.00 | 13,350.00 | 9,332.75 | | |
| Hickory | | | | | | |
| Newton | | | | | | |
| Chatham | 610.00 | 55.60 | 5,375.00 | 3,679.91 | 1,000.00 | 1,489.90 |
| Cherokee | 760.00 | 126.40 | 5,900.00 | 4,252.88 | | |
| Rural | 760.00 | 126.40 | 5,900.00 | 4,252.88 | | |
| Andrews | | | | | | |
| Murphy | | | | | | |
| Chowan | 1,650.00 | 278.00 | | | | |
| Rural | 1,650.00 | 278.00 | | | | |
| Edenton | | | | | | |
| Clay | 845.00 | 135.60 | 3,050.00 | 2,203.38 | 500.00 | 1,075.41 |

FOR DEBT SERVICE, 1928-1929

| 693 District Bonds | | 694 All Other | 697 Temporary Loans | 698 Temporary Loans | Total 69 Debt Service | Total 69 Less 697 |
|---|---|---|---|---|---|---|
| Principal | Interest | | Principal | Interest | | |
| $ 7,000.00 | $ 13,346.49 | $ 2,364.98 | $ 1,035.00 | ---------- | $ 51,347.17 | $ 50,312.17 |
| ---------- | ---------- | 1,906.13 | 1,035.00 | ---------- | 30,541.83 | 29,506.83 |
| 3,000.00 | 6,309.53 | 458.85 | ---------- | ---------- | 9,768.38 | 9,768.38 |
| 1,500.00 | 2,120.70 | ---------- | ---------- | ---------- | 3,620.70 | 3,620.70 |
| 500.00 | 1,053.12 | ---------- | ---------- | ---------- | 1,553.12 | 1,553.12 |
| 2,000.00 | 3,863.14 | ---------- | ---------- | ---------- | 5,863.14 | 5,863.14 |
| 3,000.00 | 4,426.35 | ---------- | ---------- | ---------- | 14,136.45 | 14,136.45 |
| ---------- | ---------- | ---------- | ---------- | ---------- | 2,296.82 | 2,296.82 |
| 3,400.00 | 9,943.81 | ---------- | ---------- | ---------- | 29,573.89 | 29,573.89 |
| ---------- | 90.00 | ---------- | ---------- | ---------- | 10,022.95 | 10,022.95 |
| 400.00 | 253.81 | ---------- | ---------- | ---------- | 3,210.94 | 3,210.94 |
| 3,000.00 | 9,600.00 | ---------- | ---------- | ---------- | 16,340.00 | 16,340.00 |
| ---------- | ---------- | ---------- | ---------- | ---------- | 1,635.50 | 1,635.50 |
| ---------- | ---------- | ---------- | ---------- | ---------- | 18,760.18 | 18,760.18 |
| 10,800.00 | 9,029.13 | ---------- | 1,620.00 | $ 1,120.70 | 37,688.43 | 36,068.43 |
| 800.00 | 157.00 | ---------- | 1,620.00 | 1,120.70 | 18,816.30 | 17,196.30 |
| 10,000.00 | 8,872.13 | ---------- | ---------- | ---------- | 18,872.13 | 18,872.13 |
| 3,000.00 | 2,715.45 | ---------- | 585.00 | 174.88 | 33,543.37 | 32,958.37 |
| ---------- | ---------- | ---------- | 7,500.00 | 213.02 | 44,243.44 | 36,743.44 |
| ---------- | ---------- | ---------- | 3,518.20 | ---------- | 36,821.13 | 33,302.93 |
| 72,000.00 | 219,642.50 | 1,420.46 | 150,000.00 | 2,051.74 | 524,688.08 | 374,688.08 |
| 45,000.00 | 69,827.50 | 1,420.46 | ---------- | ---------- | 195,821.34 | 195,821.34 |
| 27,000.00 | 149,815.00 | ---------- | 150,000.00 | 2,051.74 | 328,866.74 | 178,866.74 |
| 4,250.00 | 8,543.57 | ---------- | 1,900.00 | 142.00 | 43,751.57 | 41,851.57 |
| 1,500.00 | 2,545.73 | ---------- | ---------- | ---------- | 20,796.98 | 20,796.98 |
| 750.00 | 595.00 | ---------- | 900.00 | 142.00 | 2,387.00 | 1,487.00 |
| 2,000.00 | 5,402.84 | ---------- | 1,000.00 | ---------- | 20,567.59 | 19,567.59 |
| 14,000.00 | 13,760.00 | 246.78 | 154,250.00 | 4,442.51 | 217,002.74 | 62,752.74 |
| ---------- | ---------- | 246.78 | 154,250.00 | 4,442.51 | 189,242.74 | 34,992.74 |
| 14,000.00 | 13,760.00 | ---------- | ---------- | ---------- | 27,760.00 | 27,760.00 |
| 13,000.00 | 16,317.40 | 318.08 | 4,000.00 | 1,162.50 | 55,884.01 | 51,884.01 |
| ---------- | ---------- | ---------- | ---------- | ---------- | 16,552.28 | 16,552.28 |
| 3,000.00 | 3,974.90 | ---------- | ---------- | ---------- | 11,508.65 | 11,508.65 |
| 10,000.00 | 12,342.50 | 318.08 | 4,000.00 | 1,162.50 | 27,823.08 | 23,823.08 |
| 4,000.00 | 3,620.25 | ---------- | 3,000.00 | 90.00 | 15,908.13 | 12,908.13 |
| ---------- | ---------- | ---------- | ---------- | 106.02 | 44,295.94 | 44,295.94 |
| ---------- | ---------- | ---------- | ---------- | 106.02 | 44,295.94 | 44,295.94 |
| ---------- | ---------- | ---------- | ---------- | ---------- | ---------- | ---------- |
| ---------- | ---------- | ---------- | ---------- | ---------- | ---------- | ---------- |
| ---------- | ---------- | ---------- | ---------- | ---------- | 13,685.25 | 13,685.25 |
| 10,500.00 | 18,540.00 | 1,710.28 | 16,700.00 | 2,065.79 | 74,502.82 | 57,802.82 |
| ---------- | ---------- | ---------- | 8,000.00 | 1,125.16 | 34,111.91 | 26,111.91 |
| 7,500.00 | 13,620.00 | ---------- | 8,700.00 | 940.63 | 30,760.63 | 22,060.63 |
| 3,000.00 | 4,920.00 | 1,710.28 | ---------- | ---------- | 9,630.28 | 9,630.28 |
| 2,000.00 | 6,514.29 | ---------- | ---------- | ---------- | 20,724.70 | 20,724.70 |
| 500.00 | 2,712.82 | ---------- | ---------- | 787.00 | 15,039.10 | 15,039.10 |
| ---------- | 180.00 | ---------- | ---------- | ---------- | 11,219.28 | 11,219.28 |
| ---------- | 1,929.82 | ---------- | ---------- | 787.00 | 2,716.82 | 2,716.82 |
| 500.00 | 603.00 | ---------- | ---------- | ---------- | 1,103.00 | 1,103.00 |
| 3,500.00 | 5,859.20 | ---------- | 15,704.60 | ---------- | 26,991.80 | 11,287.20 |
| 1,500.00 | 1,957.23 | ---------- | 15,704.60 | ---------- | 21,089.83 | 5,385.23 |
| 2,000.00 | 3,901.97 | ---------- | ---------- | ---------- | 5,901.97 | 5,901.97 |
| ---------- | ---------- | ---------- | 1,690.75 | 191.59 | 9,691.73 | 8,000.98 |

TABLE XIII. EXPENDITURES FOR

| COUNTIES | 691-1 Literary Fund | | 691-2 Special Building Funds | | 692 County Bonds | |
|---|---|---|---|---|---|---|
| | Principal | Interest | Principal | Interest | Principal | Interest |
| **Cleveland** | $ 800.00 | $ 104.00 | $ 13,750.00 | $ 10,482.88 | $ 1,050.00 | $ 612.25 |
| Rural | | | 13,250.00 | 10,145.38 | 1,050.00 | 612.25 |
| Kings Mountain | | | | | | |
| Shelby | 800.00 | 104.00 | 500.00 | 337.50 | | |
| **Columbus** | 1,225.00 | 167.00 | 10,150.00 | 7,260.38 | 4,005.00 | 12,822.58 |
| **Craven** | 2,250.00 | 522.00 | 11,000.00 | 7,318.13 | 11,255.00 | 25,679.03 |
| Rural | 2,250.00 | 522.00 | 11,000.00 | 7,318.13 | 10,255.00 | 25,277.25 |
| New Bern | | | | | 1,000.00 | 401.78 |
| **Cumberland** | 1,197.50 | 227.00 | 10,750.00 | 7,447.25 | 5,000.00 | 8,453.55 |
| Rural | 1,197.50 | 227.00 | 9,250.00 | 6,236.00 | 5,000.00 | 8,453.55 |
| Fayetteville | | | 1,500.00 | 1,211.25 | | |
| **Currituck** | 725.00 | 72.00 | 3,030.00 | 1,948.05 | 1,000.00 | 2,136.33 |
| **Dare** | 1,730.00 | 470.00 | 800.00 | 535.13 | | |
| **Davidson** | 2,590.00 | 732.00 | 11,815.00 | 9,464.45 | | |
| Rural | 2,590.00 | 732.00 | 11,815.00 | 9,464.45 | | |
| Lexington | | | | | | |
| Thomasville | | | | | | |
| **Davie** | 450.00 | 58.00 | 6,350.00 | 4,228.38 | | |
| Rural | 450.00 | 58.00 | 5,000.00 | 3,903.38 | | |
| Mocksville | | | 1,350.00 | 325.00 | | |
| **Duplin** | 1,850.00 | 322.00 | 16,300.00 | 11,714.26 | 18,500.00 | 13,746.21 |
| **Durham** | 1,500.00 | 184.00 | 13,725.00 | 9,514.19 | 1,000.00 | 400.00 |
| Rural | 1,500.00 | 184.00 | 13,725.00 | 9,514.19 | 1,000.00 | 400.00 |
| Durham | | | | | | |
| **Edgecombe** | 1,870.00 | 373.20 | 13,450.00 | 9,339.00 | 500.00 | 2,668.39 |
| Rural | 1,870.00 | 373.20 | 13,450.00 | 9,339.00 | | 1,503.75 |
| Tarboro | | | | | 500.00 | 1,164.64 |
| **Forsyth** | | | 10,000.00 | 6,615.00 | 14,425.00 | 18,605.78 |
| Rural | | | 10,000.00 | 6,615.00 | 13,000.00 | 18,605.78 |
| Winston-Salem | | | | | 1,425.00 | |
| **Franklin** | 6,125.00 | 1,750.00 | 15,700.00 | 11,114.51 | | |
| Rural | 2,275.00 | 544.00 | 10,800.00 | 8,066.76 | | |
| Franklinton | 2,000.00 | 640.00 | 400.00 | 89.00 | | |
| Louisburg | 1,850.00 | 566.00 | 4,500.00 | 2,958.75 | | |
| **Gaston** | 3,850.00 | 796.00 | 19,150.00 | 13,123.13 | 21,500.00 | 8,559.18 |
| Rural | 2,800.00 | 746.00 | 19,150.00 | 13,123.13 | 20,000.00 | 6,059.18 |
| Bessemer City | | | | | 1,500.00 | 2,500.00 |
| Cherryville | 1,050.00 | 50.00 | | | | |
| Gastonia | | | | | | |
| **Gates** | 1,890.00 | 516.00 | 6,125.00 | 4,651.45 | 3,000.00 | 2,260.00 |
| **Graham** | 1,350.00 | 276.00 | 2,875.00 | 2,236.56 | | |
| **Granville** | 5,550.00 | 914.40 | 8,250.00 | 5,350.50 | 17,900.00 | 27,113.73 |
| Rural | 5,550.00 | 914.40 | 8,250.00 | 5,350.50 | 17,900.00 | 27,113.73 |
| Oxford | | | | | | |
| **Greene** | 1,700.00 | 572.00 | 10,950.00 | 7,781.83 | | 4,500.00 |
| **Guilford** | 650.00 | 68.00 | 25,500.00 | 17,484.38 | 2,000.00 | 4,186.00 |
| Rural | 650.00 | 68.00 | 25,500.00 | 17,484.38 | | |
| Greensboro | | | | | | |
| High Point | | | | | 2,000.00 | 4,186.00 |
| **Halifax** | 6,400.00 | 744.00 | 16,700.00 | 11,637.50 | | |
| Rural | 3,000.00 | 608.00 | 5,100.00 | 3,323.12 | | |
| Enfield | | | 1,600.00 | 1,080.00 | | |
| Roanoke Rapids | 3,400.00 | 136.00 | 6,250.00 | 4,270.00 | | |
| Scotland Neck | | | 2,500.00 | 2,061.25 | | |
| Weldon | | | 1,250.00 | 903.13 | | |
| **Harnett** | 4,265.00 | 1,198.20 | 19,900.00 | 14,555.50 | 11,000.00 | 26,161.65 |

DEBT SERVICE, 1928-1929—*Continued*

| 693 District Bonds | | 694 All Other | 697 Temporary Loans | 698 Temporary Loans | Total 69 Debt Service | Total 69 Less 697 |
|---|---|---|---|---|---|---|
| Principal | Interest | | Principal | Interest | | |
| $ 5,050.00 | $ 5,612.25 | | $ 2,938.86 | $ 4,150.60 | $ 44,550.84 | $ 41,611.98 |
| 1,050.00 | 612.25 | | 2,938.86 | 378.01 | 30,036.75 | 27,097.89 |
| 4,000.00 | 5,000.00 | | | 3,772.59 | 14,514.09 | 14,514.09 |
| | | | | | 35,629.96 | 35,629.96 |
| 7,500.00 | 10,542.31 | | 11,250.00 | 6,853.06 | 94,169.53 | 82,919.53 |
| 1,500.00 | 3,092.31 | | 11,250.00 | 6,853.06 | 79,317.75 | 68,067.75 |
| 6,000.00 | 7,450.00 | | | | 14,851.78 | 14,851.78 |
| 11,000.00 | 39,134.13 | $ 15.99 | 13,000.00 | 840.25 | 97,065.67 | 84,065.67 |
| 8,000.00 | 16,250.29 | | | | 54,614.34 | 54,614.34 |
| 3,000.00 | 22,883.84 | 15.99 | 13,000.00 | 840.25 | 42,451.33 | 29,451.33 |
| 200.00 | 1,172.86 | 75.00 | | | 10,359.24 | 10,359.24 |
| | | | | 69.00 | 3,604.13 | 3,604.13 |
| 24,500.00 | 49,406.91 | 920.21 | | 127.25 | 99,555.82 | 99,555.82 |
| 3,000.00 | 6,901.91 | 910.21 | | | 35,413.57 | 35,413.57 |
| 12,000.00 | 25,722.50 | 10.00 | | | 37,732.50 | 37,732.50 |
| 9,500.00 | 16,782.50 | | | 127.25 | 26,409.75 | 26,409.75 |
| 3,500.00 | 4,491.71 | 8.76 | | 2,280.00 | 21,366.85 | 21,366.85 |
| 2,000.00 | 2,241.71 | | | | 13,653.09 | 13,653.09 |
| 1,500.00 | 2,250.00 | 8.76 | | 2,280.00 | 7,713.76 | 7,713.76 |
| | | 400.00 | 50,800.00 | 497.62 | 114,130.09 | 63,330.09 |
| 45,000.00 | 69,194.34 | | 318,375.57 | 4,052.44 | 462,945.54 | 144,569.97 |
| | 2,092.28 | | 318,375.57 | 4,052.44 | 350,843.48 | 32,467.91 |
| 45,000.00 | 67,102.06 | | | | 112,102.06 | 112,102.06 |
| 9,500.00 | 15,629.34 | 50.00 | 13,000.00 | | 66,379.93 | 53,379.93 |
| 4,500.00 | 9,376.84 | 50.00 | | | 40,462.79 | 40,462.79 |
| 5,000.00 | 6,252.50 | | 13,000.00 | | 25,917.14 | 12,917.14 |
| 90,000.00 | 113,488.75 | | | | 253,134.53 | 253,134.53 |
| | | | | | 48,220.78 | 48,220.78 |
| 90,000.00 | 113,488.75 | | | | 204,913.75 | 204,913.75 |
| 1,500.00 | 3,359.21 | 36.29 | 3,100.00 | 134.08 | 42,819.09 | 39,719.09 |
| 1,500.00 | 1,759.10 | | 600.00 | 24.08 | 25,568.94 | 24,968.94 |
| | 494.86 | | 2,500.00 | 110.00 | 6,233.86 | 3,733.86 |
| | 1,105.25 | 36.29 | | | 11,016.29 | 11,016.29 |
| 53,500.00 | 89,143.68 | | 68,500.00 | 2,067.83 | 280,189.82 | 211,689.82 |
| 24,500.00 | 42,403.67 | | | | 128,781.98 | 128,781.98 |
| 1,000.00 | 2,734.88 | | | | 7,734.88 | 7,734.88 |
| | 1,200.00 | | | | 2,300.00 | 2,300.00 |
| 28,000.00 | 42,805.13 | | 68,500.00 | 2,067.83 | 141,372.96 | 72,872.96 |
| 1,389.75 | 2,400.00 | | | | 22,232.20 | 22,232.20 |
| | | | 1,000.00 | 120.00 | 7,857.56 | 6,857.56 |
| 3,100.00 | 8,270.63 | | | | 76,449.26 | 76,449.26 |
| | | | | | 65,078.63 | 65,078.63 |
| 3,100.00 | 8,270.63 | | | | 11,370.63 | 11,370.63 |
| | | | | | 25,503.83 | 25,503.83 |
| 68,000.00 | 174,604.39 | 122.62 | 46,000.00 | 21,004.83 | 359,620.22 | 313,620.22 |
| 12,000.00 | 47,277.50 | 122.62 | | 1,137.50 | 104,240.00 | 104,240.00 |
| 31,000.00 | 65,009.39 | | | | 96,009.39 | 96,009.39 |
| 25,000.00 | 62,317.50 | | 46,000.00 | 19,867.33 | 159,370.83 | 113,370.83 |
| 12,500.00 | 34,785.05 | 10.48 | 6,000.00 | 150.00 | 88,927.03 | 82,927.03 |
| 250.00 | 1,063.75 | | | | 13,344.87 | 13,344.87 |
| 1,000.00 | 478.69 | | | | 4,158.69 | 4,158.69 |
| 9,500.00 | 27,292.99 | | | | 50,848.99 | 50,848.99 |
| 1,250.00 | 1,812.50 | | 6,000.00 | 150.00 | 13,773.75 | 7,773.75 |
| 500.00 | 4,137.12 | 10.48 | | | 6,800.73 | 6,800.73 |
| | 6,974.68 | | 275,145.56 | 3,572.23 | 362,772.82 | 87,627.26 |

TABLE XIII. EXPENDITURES FOR

| COUNTIES | 691-1 Literary Fund | | 691-2 Special Building Funds | | 692 County Bonds | |
|---|---|---|---|---|---|---|
| | Principal | Interest | Principal | Interest | Principal | Interest |
| **Haywood** | $ 800.00 | $ 192.00 | $ 6,500.00 | $ 4,584.38 | | $ 2,506.26 |
| Rural | 800.00 | 192.00 | 6,500.00 | 4,584.38 | | 2,506.26 |
| Canton | | | | | | |
| **Henderson** | 2,000.00 | 320.00 | 11,750.00 | 8,348.75 | | 3,875 63 |
| Rural | 2,000.00 | 320.00 | 10,500.00 | 7,445.63 | | 3,875.63 |
| Hendersonville | | | 1,250.00 | 903.12 | | |
| **Hertford** | 1,230 00 | 219.20 | 5,800.00 | 4,548.20 | | |
| **Hoke** | 2,530.00 | 566.00 | 2,925.00 | 2,113.44 | | |
| **Hyde** | 3,680.00 | 871.20 | 2,100.00 | 1,379.25 | $ 100.00 | 168.38 |
| **Iredell** | 3.592.50 | 810.90 | 14,650.00 | 10,325.00 | | 910.00 |
| Rural | 2,992.50 | 762.90 | 12,900.00 | 8,986.25 | | 910.00 |
| Mooresville | 600.00 | 48.00 | 1,750.00 | 1,338.75 | | |
| Statesville | | | | | | |
| **Jackson** | 3,150.00 | 988.00 | 8,175.00 | 5,696.45 | | |
| **Johnston** | 1,560 00 | 462.40 | 13,500.00 | 8,887.50 | 17,000 00 | 89,263.59 |
| Rural | 1,560.00 | 462.40 | 13,500.00 | 8,887.50 | 16,000.00 | 86,129.39 |
| Benson | | | | | 1,000.00 | 3,134 20 |
| **Jones** | 1,200.00 | 270.18 | 4,050.00 | 2,617.92 | | |
| **Lee** | | | 3,945.00 | 5,340.57 | 4,000.00 | 6,625.00 |
| Rural | | | 3,945.00 | 5,340.57 | | 1,625.00 |
| Sanford | | | | | 4,000.00 | 5,000.00 |
| **Lenoir** | 5,225 00 | 1,677.00 | 16,350.00 | 11,675.76 | | 6,541 31 |
| Rural | 5,225.00 | 1,677.00 | 16,350.00 | 11,675.76 | | 6,541.31 |
| Kinston | | | | | | |
| **Lincoln** | 450.00 | 154.00 | 11,300.00 | 7,815.38 | | |
| Rural | 450.00 | 154.00 | 11,300.00 | 7,815.38 | | |
| Lincolnton | | | | | | |
| **Macon** | 1,650.00 | 207.00 | 1,200 00 | 867.00 | 3,500.00 | 5,010.00 |
| **Madison** | 2,200.00 | 572.00 | 10,500.00 | 8,850.63 | | 2,908.26 |
| **Martin** | 2,160.00 | 771.20 | 10,600.00 | 7,418.63 | 52,000.00 | 8,077.72 |
| **McDowell** | 2,800.00 | 616.00 | 8,200.00 | 5,859.51 | | |
| Rural | 2,800.00 | 616.00 | 6,800.00 | 5,291.51 | | |
| Marion | | | 1,400.00 | 568.00 | | |
| **Mecklenburg** | 3,265.00 | 888.80 | 25,350.00 | 17,741.51 | 10,000.00 | 20,048.83 |
| Rural | 3,265.00 | 888.80 | 23,600.00 | 16,605.26 | 3,000.00 | 5,147.58 |
| Charlotte | | | | | 7,000.00 | 14,901.25 |
| Davidson | | | 1,750.00 | 1,136.25 | | |
| **Mitchell** | 550.00 | 78.00 | 5,500.00 | 3,738.50 | | |
| **Montgomery** | 4,450.00 | 1,278.00 | 10,000.00 | 6,810.25 | 4,964.28 | 27,826.97 |
| **Moore** | 3,225.00 | 842.00 | 10,000.00 | 7,123.50 | 4,000.00 | 6,732.81 |
| Rural | 525.00 | 83.00 | 5,925.00 | 4,816.87 | 3,000.00 | 4,868.57 |
| Aberdeen | | | 250.00 | 157.50 | | 724.24 |
| Carthage | | | 1,875.00 | 1,248.75 | 1,000.00 | 1,140.00 |
| Southern Pines | 2,200.00 | 588.00 | 1,750.00 | 774.38 | | |
| Vass | 500.00 | 171.00 | 200.00 | 126.00 | | |
| **Nash** | 1,500.00 | 248.00 | 13,200.00 | 10,501.00 | 1,296.00 | |
| Rural | 1,500.00 | 248.00 | 11,200.00 | 8,928.50 | | |
| Rocky Mount | | | | | 1,296.00 | |
| Sharpsburg | | | 1,500.00 | 1,211.25 | | |
| Spring Hope | | | 500.00 | 361.25 | | |
| **New Hanover** | 1,000.00 | 120.00 | 11,100.00 | 7,568.00 | | |
| Rural | 1,000.00 | 120.00 | 11,100.00 | 7,568.00 | | |
| Wilmington | | | | | | |
| **Northampton** | 3,600.00 | 1,056.00 | 7,600.00 | 5,618.08 | 6,000.00 | 13,672.49 |

DEBT SERVICE, 1928-1929—*Continued*

| 693 District Bonds | | 694 All Other | 697 Temporary Loans | 698 Temporary Loans | Total 69 Debt Service | Total 69 Less 697 |
|---|---|---|---|---|---|---|
| Principal | Interest | | Principal | Interest | | |
| $ 10,000.00 | $ 17,898.02 | ---------- | $ 75,000.00 | $ 2,908.05 | $ 120,388.71 | $ 45,388.71 |
| 7,500.00 | 12,331.64 | ---------- | 75,000.00 | 2,908.05 | 112,322.33 | 37,322.33 |
| 2,500.00 | 5,566.38 | ---------- | ---------- | ---------- | 8,066.38 | 8,066.38 |
| 9,000.00 | 20,020.00 | ---------- | 6,730.33 | 81.39 | 62,126.10 | 55,395.77 |
| ---------- | ---------- | ---------- | ---------- | ---------- | 24,141.26 | 24,141.26 |
| 9,000.00 | 20,020.00 | ---------- | 6,730.33 | 81.39 | 37,984.84 | 31,254.51 |
| 3,000.00 | 6,423.17 | $ 1,136.25 | 2,733.50 | 635.06 | 25,725.38 | 22,991.88 |
| 500.00 | 3,504.40 | ---------- | ---------- | ---------- | 12,138.84 | 12,138.84 |
| ---------- | ---------- | ---------- | ---------- | ---------- | 8,298.83 | 8,298.83 |
| 15,500.00 | 27,356.84 | 23.44 | 7,862.32 | 590.00 | 81,621.00 | 73,758.68 |
| ---------- | ---------- | ---------- | 862.32 | ---------- | 27,413.97 | 26,551.65 |
| 3,500.00 | 5,875.00 | 23.44 | ---------- | ---------- | 13,135.19 | 13,135.19 |
| 12,000.00 | 21,481.84 | ---------- | 7,000.00 | 590.00 | 41,071.84 | 34,071.84 |
| 250.00 | 315.92 | ---------- | 4,500.00 | 501.26 | 23,576.63 | 19,076.63 |
| ---------- | ---------- | ---------- | ---------- | ---------- | 130,673.49 | 130,673.49 |
| ---------- | ---------- | ---------- | ---------- | ---------- | 126,539.29 | 126,539.29 |
| ---------- | ---------- | ---------- | ---------- | ---------- | 4,134.20 | 4,134.20 |
| 3,000.00 | 4,869.83 | ---------- | 6,669.28 | 15.10 | 22,692.31 | 16,023.03 |
| 3,000.00 | 9,599.77 | 1.97 | ---------- | 3,062.59 | 35,574.90 | 35,574.90 |
| ---------- | 2,222.51 | 1.97 | ---------- | 162.50 | 13,297.55 | 13,297.55 |
| 3,000.00 | 7,377.26 | ---------- | ---------- | 2,900.09 | 22,277.35 | 22,277.35 |
| 9,000.00 | 21,926.00 | ---------- | 122,000.00 | 1,202.76 | 195,597.83 | 73,597.83 |
| ---------- | 413.50 | ---------- | ---------- | ---------- | 41,882.57 | 41,882.57 |
| 9,000.00 | 21,512.50 | ---------- | 122,000.00 | 1,202.76 | 153,715.26 | 31,715.26 |
| 1,750.00 | 6,664.89 | ---------- | 1,311.02 | 2,120.92 | 31,566.21 | 30,255.19 |
| 1,750.00 | 6,664.89 | ---------- | 562.06 | ---------- | 28,696.33 | 28,134.27 |
| ---------- | ---------- | ---------- | 748.96 | 2,120.92 | 2,869.88 | 2,120.92 |
| ---------- | ---------- | ---------- | 849.00 | 1,345.00 | 14,628.00 | 13,779.00 |
| ---------- | ---------- | ---------- | ---------- | ---------- | 25,030.89 | 25,030.89 |
| ---------- | 6,420.58 | ---------- | 4,002.50 | ---------- | 91,450.63 | 87,448.13 |
| 7,300.00 | 20,060.98 | 209.00 | ---------- | ---------- | 45,045.49 | 45,045.49 |
| 5,300.00 | 12,380.98 | 209.00 | ---------- | ---------- | 33,397.49 | 33,397.49 |
| 2,000.00 | 7,680.00 | ---------- | ---------- | ---------- | 11,648.00 | 11,648.00 |
| 42,000.00 | 93,264.24 | ---------- | 757,896.62 | 30,908.57 | 1,001,363.57 | 243,466.95 |
| ---------- | ---------- | ---------- | 757,685.92 | 14,336.15 | 824,528.71 | 66,842.79 |
| 42,000.00 | 93,264.24 | ---------- | ---------- | 16,570.22 | 173,735.71 | 173,735.71 |
| ---------- | ---------- | ---------- | 210.70 | 2.20 | 3,099.15 | 2,888.45 |
| ---------- | ---------- | ---------- | ---------- | ---------- | 9,866.50 | 9,866.50 |
| 1,792.86 | 5,550.50 | 59.92 | ---------- | 1,373.99 | 64,106.77 | 64,106.77 |
| 10,500.00 | 20,672.52 | ---------- | 1,734.00 | 764.48 | 65,594.31 | 63,860.31 |
| 1,000.00 | 6,841.98 | ---------- | 1,734.00 | 200.00 | 28,994.42 | 27,260.42 |
| 5,000.00 | 5,205.00 | ---------- | ---------- | 135.00 | 11,471.74 | 11,471.74 |
| 1,500.00 | 3,296.34 | ---------- | ---------- | ---------- | 10,060.09 | 10,060.09 |
| 2,000.00 | 2,492.89 | ---------- | ---------- | 429.48 | 10,234.75 | 10,234.75 |
| 1,000.00 | 2,836.31 | ---------- | ---------- | ---------- | 4,833.31 | 4,833.31 |
| 27,300.00 | 44,431.06 | ---------- | 700.00 | 895.32 | 100,071.38 | 99,371.38 |
| 9,800.00 | 13,982.00 | ---------- | 700.00 | 895.32 | 47,253.82 | 46,553.82 |
| 16,000.00 | 26,567.50 | ---------- | ---------- | ---------- | 43,863.50 | 43,863.50 |
| ---------- | ---------- | ---------- | ---------- | ---------- | 2,711.25 | 2,711.25 |
| 1,500.00 | 3,881.56 | ---------- | ---------- | ---------- | 6,242.81 | 6,242.81 |
| 18,000.00 | 31,119.07 | ---------- | ---------- | 7,652.02 | 76,559.09 | 76,559.09 |
| ---------- | ---------- | ---------- | ---------- | ---------- | 19,788.00 | 19,788.00 |
| 18,000.00 | 31,119.07 | ---------- | ---------- | 7,652.02 | 56,771.09 | 56,771.09 |
| ---------- | ---------- | ---------- | ---------- | ---------- | 37,546.57 | 37,546.57 |

TABLE XIII. EXPENDITURES FOR

| COUNTIES | 691-1 Literary Fund | | 691-2 Special Building Funds | | 692 County Bonds | |
|---|---|---|---|---|---|---|
| | Principal | Interest | Principal | Interest | Principal | Interest |
| **Onslow** | $ 1,455.00 | $ 248.20 | $ 8,350.00 | $ 5,766.13 | | |
| **Orange** | 3,975.00 | 793.00 | 6,900.00 | 4,607.63 | $ 7,000.00 | $ 3,860.71 |
| Rural | 3,975.00 | 793.00 | 6,900.00 | 4,607.63 | 5,000.00 | 2,100.00 |
| Chapel Hill | | | | | 2,000.00 | 1,760.71 |
| **Pamlico** | 2,435.00 | 457.40 | 5,600.00 | 3,675.38 | 150.00 | 421.05 |
| **Pasquotank** | 1,150.00 | 126.00 | 6,950.00 | 6,519.75 | 500.00 | 186.61 |
| Rural | 1,150.00 | 126.00 | 6,950.00 | 6,519.75 | | |
| Elizabeth City | | | | | 500.00 | 186.61 |
| **Pender** | 3,300.00 | 768.60 | 5,900.00 | 4,207.50 | 3,000.00 | 4,747.98 |
| **Perquimans** | 100.00 | 4.00 | 4,600.00 | 3,107.88 | | 1,312.50 |
| **Person** | 1,100.00 | 164.00 | 7,575.00 | 5,237.76 | | 2,280.69 |
| Rural | 1,100.00 | 164.00 | 7,575.00 | 5,237.76 | | 2,280.69 |
| Roxboro | | | | | | |
| **Pitt** | 5,150.00 | 1,540.00 | 12,925.00 | 9,124.76 | | |
| Rural | 3,350.00 | 892.00 | 10,100.00 | 7,180.69 | | |
| Ayden | 1,800.00 | 648.00 | 800.00 | 612.00 | | |
| Greenville | | | 2,025.00 | 1,332.07 | | |
| **Polk** | 585.00 | 61.20 | 5,000.00 | 5,012.18 | 6,125.00 | 8,754.44 |
| Rural | 585.00 | 61.20 | 5,000.00 | 3,524.68 | 6,125.00 | 8,754.44 |
| Tryon | | | | 1,487.50 | | |
| **Randolph** | 3,400.00 | 1,132.00 | 12,200.00 | 8,595.14 | 3,000.00 | 6,073.50 |
| Rural | 3,400.00 | 1,132.00 | 12,200.00 | 8,595.14 | 3,000.00 | 6,073.50 |
| Asheboro | | | | | | |
| **Richmond** | 1,350.00 | 294.00 | 8,450.00 | 5,731.13 | | |
| Rural | 1,350.00 | 294.00 | 8,450.00 | 5,731.13 | | |
| Hamlet | | | | | | |
| Rockingham | | | | | | |
| **Robeson** | 5,825.00 | 1,668.00 | 13,525.00 | 9,493.33 | | |
| Rural | 5,825.00 | 1,668.00 | 13,025.00 | 9,200.83 | | |
| Lumberton | | | | | | |
| Maxton | | | 500.00 | 292.50 | | |
| **Rockingham** | 2,350.00 | 244.00 | 11,250.00 | 7,689.38 | 3,000.00 | 28,072.50 |
| Rural | 2,350.00 | 244.00 | 11,250.00 | 7,689.38 | 3,000.00 | 28,072.50 |
| Madison | | | | | | |
| Reidsville | | | | | | |
| **Rowan** | 3,000.00 | 408.00 | 16,150.00 | 11,323.88 | | |
| Rural | 3,000.00 | 408.00 | 16,150.00 | 11,323.88 | | |
| East Spencer | | | | | | |
| Salisbury | | | | | | |
| Spencer | | | | | | |
| **Rutherford** | 1,913.00 | 310.96 | 15,325.00 | 10,773.99 | 625.00 | 2,432.50 |
| **Sampson** | 4,100.00 | 1,212.00 | 4,275.00 | 5,264.81 | 15,000.00 | 22,764.21 |
| Rural | 4,100.00 | 1,212.00 | 4,275.00 | 5,264.81 | 15,000.00 | 22,764.21 |
| Clinton | | | | | | |
| **Scotland** | 500.00 | 120.00 | 6,450.00 | 4,429.00 | | |
| Rural | 500.00 | 120.00 | 6,450.00 | 4,216.50 | | |
| Gibson | | | | 212.50 | | |
| Laurinburg | | | | | | |
| **Stanly** | 4,000.00 | 878.00 | 12,150.00 | 8,536.75 | | 1,142.26 |
| Rural | 3,700.00 | 854.00 | 12,150.00 | 8,536.75 | | 1,142.26 |
| Albemarle | 300.00 | 24.00 | | | | |
| **Stokes** | 1,950.00 | 612.00 | 6,150.00 | 4,350.19 | 1,000.00 | 1,055.13 |
| **Surry** | 2,000.00 | 528.00 | 15,625.00 | 11,969.57 | 1,275.00 | 262.75 |
| Rural | 1,500.00 | 428.00 | 11,125.00 | 9,431.57 | | |
| Elkin | | | 1,000.00 | 610.00 | 1,275.00 | 262.75 |
| Mount Airy | 500.00 | 100.00 | | | | |
| Pilot Mountain | | | 3,500.00 | 1,928.00 | | |

DEBT SERVICE, 1928-1929—*Continued*

| 693 District Bonds | | 694 All Other | 697 Temporary Loans | 698 Temporary Loans | Total 69 Debt Service | Total 69 Less 697 |
|---|---|---|---|---|---|---|
| Principal | Interest | | Principal | Interest | | |
| | | | | | $ 15,819.33 | $ 15,819.33 |
| $ 7,000.00 | $ 10,742.74 | $ 834.30 | | | 45,713.38 | 45,713.38 |
| 6,000.00 | 6,471.48 | 834.30 | | | 36,681.41 | 36,681.41 |
| 1,000.00 | 4,271.26 | | | | 9,031.97 | 9,031.97 |
| | | 138.96 | | | 12,877.79 | 12,877.79 |
| 14,000.00 | 22,613.11 | 65.96 | $ 95,075.00 | $ 186.80 | 147,373.23 | 52,298.23 |
| | | | 66,575.00 | | 81,320.75 | 14,745.75 |
| 14,000.00 | 22,613.11 | 65.96 | 28,500.00 | 186.80 | 66,052.48 | 37,552.48 |
| 3,000.00 | 4,747.94 | | | 270.00 | 29,942.02 | 29,942.02 |
| 1,400.00 | 2,301.25 | | | 260.75 | 13,086.38 | 13,086.38 |
| 3,000.00 | 4,000.00 | 187.55 | 17,250.00 | 590.60 | 41,385.60 | 24,135.60 |
| | | 187.55 | 15,000.00 | 458.00 | 32,003.00 | 17,003.00 |
| 3,000.00 | 4,000.00 | | 2,250.00 | 132.60 | 9,382.60 | 7,132.60 |
| 12,300.00 | 31,325.14 | | 6,000.00 | 436.68 | 78,801.58 | 72,801.58 |
| 7,300.00 | 12,966.88 | | | | 41,789.57 | 41,789.57 |
| | 2,067.66 | | 1,000.00 | 25.00 | 6,952.66 | 5,952.66 |
| 5,000.00 | 16,290.60 | | 5,000.00 | 411.68 | 30,059.35 | 25,059.35 |
| 2,000.00 | 2,310.00 | | 6,000.00 | 381.84 | 36,229.66 | 30,229.66 |
| | | | 1,000.00 | | 25,050.32 | 24,050.32 |
| 2,000.00 | 2,310.00 | | 5,000.00 | 381.84 | 11,179.34 | 6,179.34 |
| 3,000.00 | 4,804.89 | | 9,640.00 | 113.78 | 51,959.31 | 42,319.31 |
| | | | | | 34,400.64 | 34,400.64 |
| 3,000.00 | 4,804.89 | | 9,640.00 | 113.78 | 17,558.67 | 7,918.67 |
| 7,500.00 | 14,845.74 | | 2,000.00 | 20.00 | 40,190.87 | 38,190.87 |
| 3,500.00 | 4,839.18 | | | | 24,164.31 | 24,164.31 |
| 2,000.00 | 3,256.56 | | 2,000.00 | 20.00 | 7,276.56 | 5,276.56 |
| 2,000.00 | 6,750.00 | | | | 8,750.00 | 8,750.00 |
| 9,500.00 | 32,384.24 | 3.35 | 69,000.00 | 2,303.25 | 143,702.17 | 74,702.17 |
| 5,500.00 | 13,154.54 | 3.35 | 69,000.00 | 2,303.25 | 119,679.97 | 50,679.97 |
| 2,000.00 | 12,834.00 | | | | 14,834.00 | 14,834.00 |
| 2,000.00 | 6,395.70 | | | | 9,188.20 | 9,188.20 |
| 11,000.00 | 26,361.85 | | 2,887.63 | 5,629.00 | 98,484.36 | 95,596.73 |
| | | | | | 52,605.88 | 52,605.88 |
| 1,000.00 | 933.58 | | 2,887.63 | 50.00 | 4,871.21 | 1,983.58 |
| 10,000.00 | 25,428.27 | | | 5,579.00 | 41,007.27 | 41,007.27 |
| 26,500.00 | 58,970.17 | 16.00 | 459,955.70 | 13,417.64 | 583,741.39 | 129,785.69 |
| 4,500.00 | 9,951.74 | | 278,205.70 | 6,854.98 | 330,394.30 | 52,188.60 |
| 2,000.00 | 3,120.00 | | | | 5,120.00 | 5,120.00 |
| 17,000.00 | 38,000.00 | 16.00 | 181,750.00 | 6,420.16 | 243,186.16 | 61,436.16 |
| 3,000.00 | 7,898.43 | | | 142.50 | 11,040.93 | 11,040.93 |
| 23,858.96 | 38,635.00 | 213.30 | | | 94,087.71 | 94,087.71 |
| | | | | 2,893.75 | 55,509.77 | 55,509.77 |
| | | | | 2,893.75 | 55,509.77 | 55,509.77 |
| 5,000.00 | 12,311.09 | | | | 28,810.09 | 28,810.09 |
| | | | | | 11,286.50 | 11,286.50 |
| 2,000.00 | 1,784.85 | | | | 3,997.35 | 3,997.35 |
| 3,000.00 | 10,526.24 | | | | 13,526.24 | 13,526.24 |
| 7,000.00 | 11,400.00 | | | 51.50 | 45,158.51 | 45,158.51 |
| | | | | | 26,383.01 | 26,383.01 |
| 7,000.00 | 11,400.00 | | | 51.50 | 18,775.50 | 18,775.50 |
| | | | | | 15,117.32 | 15,117.32 |
| 3,800.00 | 11,053.00 | | 2,883.75 | 798.18 | 50,195.25 | 47,311.50 |
| | | | 2,883.75 | 155.18 | 25,523.50 | 22,639.75 |
| 800.00 | 1,203.00 | | | 28.00 | 5,178.75 | 5,178.75 |
| 3,000.00 | 9,850.00 | | | 615.00 | 14,065.00 | 14,065.00 |
| | | | | | 5,428.00 | 5,428.00 |

TABLE XIII. EXPENDITURES FOR

| COUNTIES | 691-1 Literary Fund | | 691-2 Special Building Funds | | 692 County Bonds | |
|---|---|---|---|---|---|---|
| | Principal | Interest | Principal | Interest | Principal | Interest |
| **Swain** | $ 305.00 | $ 46.80 | $ 3,750.00 | $ 2,498.84 | $ 3,000.00 | $ 3,902.00 |
| **Transylvania** | 1,117.50 | 124.00 | 5,250.00 | 3,605.63 | 2,580.00 | 3,096.00 |
| **Tyrrell** | 2,750.00 | 488.00 | 1,400.00 | 974.50 | | |
| **Union** | 2,125.00 | 412.60 | 12,660.00 | 9,764.09 | | |
| Rural | 2,125.00 | 412.60 | 12,660.00 | 9,764.09 | | |
| Monroe | | | | | | |
| **Vance** | 4,250.00 | 638.00 | 7,900.00 | 5,399.75 | 5,000.00 | 17,916.75 |
| Rural | 4,250.00 | 638.00 | 7,900.00 | 5,399.75 | | |
| Henderson | | | | | 5,000.00 | 17,916.75 |
| **Wake** | 5,350.00 | 941.40 | 28,465.00 | 19,943.13 | 28,031.25 | 24,085.81 |
| Rural | 4,850.00 | 901.40 | 26,702.50 | 19,241.63 | 28,031.25 | 24,085.81 |
| Raleigh | 500.00 | 40.00 | | | | |
| Wake Forest | | | 1,762.50 | 701.50 | | |
| **Warren** | 2,440.00 | 308.40 | 6,250.00 | 4,141.50 | | |
| **Washington** | 320.00 | 36.80 | 2,500.00 | 1,575.00 | 2,619.26 | 8,624.86 |
| Rural | 320.00 | 36.80 | 2,500.00 | 1,575.00 | 500.00 | 8,624.86 |
| Plymouth | | | | | 2,119.26 | |
| **Watauga** | | | 3,550.00 | 2,611.00 | | |
| **Wayne** | 5,050.00 | 826.00 | 12,950.00 | 8,725.75 | 9,000.00 | 14,768.41 |
| Rural | 5,050.00 | 826.00 | 12,950.00 | 8,725.75 | 2,000.00 | 4,133.75 |
| Dobbersville | | | | | | |
| Fremont | | | | | | |
| Goldsboro | | | | | 7,000.00 | 10,634.66 |
| Mount Olive | | | | | | |
| **Wilkes** | 1,450.00 | 308.00 | 9,600.00 | 6,469.51 | | |
| Rural | 1,450.00 | 308.00 | 6,600.00 | 4,449.11 | | |
| North Wilkesboro | | | 3,000.00 | 2,020.40 | | |
| **Wilson** | 13,600.00 | 1,748.00 | 13,800.00 | 9,536.27 | 25,000.00 | 65,043.16 |
| Rural | 13,600.00 | 1,748.00 | 13,800.00 | 9,536.27 | 25,000.00 | 65,043.16 |
| Elm City | | | | | | |
| Lucama | | | | | | |
| Wilson | | | | | | |
| **Yadkin** | 3,880.00 | 898.40 | 3,300.00 | 2,231.63 | 500.00 | 315.49 |
| Rural | 3,080.00 | 654.00 | 3,300.00 | 2,231.63 | 500.00 | 315.49 |
| East Bend | 800.00 | 244.00 | | | | |
| **Yancey** | 200.00 | 8.00 | 4,425.00 | 2,969.57 | | |
| **North Carolina** | $ 241,590.50 | $ 53,773.44 | $ 902,400.00 | $ 644,146.61 | $ 394,900.79 | $ 674,656.72 |
| Rural | 225,290.50 | 50,414.44 | 846,682.50 | 607,648.38 | 353,285.53 | 608,043.13 |
| Charter | 16,300.00 | 3,359.00 | 55,717.50 | 36,498.23 | 41,615.26 | 66,613.59 |

DEBT SERVICE, 1928-1929—*Continued*

| 693 District Bonds | | 694 All Other | 697 Temporary Loans | 698 Temporary Loans | Total 69 Debt Service | Total 69 Less 697 |
|---|---|---|---|---|---|---|
| Principal | Interest | | Principal | Interest | | |
| | | $ 25.94 | | | $ 13,528.58 | $ 13,528.58 |
| | | 7.51 | | | 15,780.64 | 15,780.64 |
| | | | $ 956.83 | | 6,569.33 | 5,612.50 |
| $5,500.00 | $ 9,771.15 | 15.56 | 1,500.00 | $ 2,336.48 | 44,084.88 | 42,584.88 |
| 1,500.00 | 1,944.15 | | | | 28,405.84 | 28,405.84 |
| 4,000.00 | 7,827.00 | 15.56 | 1,500.00 | 2,336.48 | 15,679.04 | 14,179.04 |
| 700.00 | 800.00 | | 29,403.62 | | 72,008.12 | 42,604.50 |
| 700.00 | 800.00 | | 29,403.62 | | 49,091.37 | 19,687.75 |
| | | | | | 22,916.75 | 22,916.75 |
| 36,600.00 | 90,889.64 | 114.00 | 228,627.36 | 16,660.43 | 479,708.02 | 251,080.66 |
| | 552.00 | | | 12,573.00 | 116,937.59 | 116,937.59 |
| 36,000.00 | 89,427.64 | | 228,627.36 | 3,847.43 | 358,442.43 | 129,815.07 |
| 600.00 | 910.00 | 114.00 | | 240.00 | 4,328.00 | 4,328.00 |
| 2,000.00 | 7,010.30 | | | | 22,150.20 | 22,150.20 |
| 1,255.00 | | | 1,000.00 | 110.38 | 18,041.30 | 17,041.30 |
| 1,255.00 | | | | | 14,811.66 | 14,811.66 |
| | | | 1,000.00 | 110.38 | 3,229.64 | 2,229.64 |
| | | | 40,000.00 | | 46,161.00 | 6,161.00 |
| 17,850.00 | 45,695.82 | 1,133.74 | | | 115,999.72 | 115,999.72 |
| 850.00 | 1,511.87 | | | | 36,047.37 | 36,047.37 |
| 2,500.00 | 6,352.37 | | | | 8,852.37 | 8,852.37 |
| 12,000.00 | 32,024.78 | | | | 61,659.44 | 61,659.44 |
| 2,500.00 | 5,806.80 | 1,133.74 | | | 9,440.54 | 9,440.54 |
| 500.00 | 797.73 | | 8,350.00 | 112.50 | 27,587.74 | 19,237.74 |
| 500.00 | 797.73 | | 1,350.00 | | 15,454.84 | 14,104.84 |
| | | | 7,000.00 | 112.50 | 12,132.90 | 5,132.90 |
| | | | 127,389.38 | 2,804.58 | 258,921.39 | 131,532.01 |
| | | | 127,389.38 | 2,804.58 | 258,921.39 | 131,532.01 |
| | | | | | | |
| | | | | | | |
| | | | | | | |
| 1,000.00 | 2,240.00 | 6.77 | | 120.60 | 14,492.89 | 14,492.89 |
| 1,000.00 | 2,240.00 | 6.77 | | | 13,328.29 | 13,328.29 |
| | | | | 120.60 | 1,164.60 | 1,164.60 |
| | | 53.66 | 249.80 | 7.91 | 7,913.94 | 7,664.14 |
| $ 854,346.57 | $1,749,290.09 | $ 11,947.11 | $3,270,771.18 | $ 162,030.10 | $8,959,853.11 | $5,689,081.93 |
| 217,446.57 | 425,498.91 | 8,009.68 | 2,344,326.20 | 75,121.65 | 5,761,767.49 | 3,417,441.29 |
| 636,900.00 | 1,323,791.18 | 3,937.43 | 926,444.98 | 86,908.45 | 3,198,085.62 | 2,271,640.64 |

# B. PUPIL

## TABLE XIV. SCHOOL POPULATION, ENROLLMENT, ATTENDANCE

All children, 1928-1929

This table gives the school population between the ages of 6 and 21 years, total enrollment, and average daily attendance by race for the counties and special charter districts of the State during 1928-1929.

The Summary compares the several items of enrollment and attendance for 1928-1929 with those for 1927-1928.

SUMMARY OF TABLE XIV AND COMPARISON WITH 1927-1928

| | Year | Rural | Charter | North Carolina |
|---|---|---|---|---|
| SCHOOL POPULATION: | | | | |
| Total | 1928-1929 | 752,716 | 261,190 | 1,013,906 |
| Total | 1927-1928 | 741,623 | 253,499 | 995,122 |
| Increase | ---------- | 11,093 | 7,691 | 18,784 |
| White | 1928-1929 | 521,108 | 179,822 | 700,930 |
| White | 1927-1928 | 508,921 | 173,789 | 682,710 |
| Increase | ---------- | 12,187 | 6,033 | 18,220 |
| Colored | 1928-1929 | 231,608 | 81,368 | 312,976 |
| Colored | 1927-1928 | 232,702 | 79,710 | 312,412 |
| Increase | ---------- | *1,094 | 1,658 | 564 |
| TOTAL ENROLLMENT: | | | | |
| Total | 1928-1929 | 635,537 | 220,345 | 855,882 |
| Total | 1927-1928 | 633,726 | 215,052 | 848,778 |
| Increase | ---------- | 1,811 | 5,293 | 7,104 |
| White | 1928-1929 | 441,979 | 153,768 | 595,747 |
| White | 1927-1928 | 437,685 | 149,012 | 586,697 |
| Increase | ---------- | 4,294 | 4,756 | 9,050 |
| Colored | 1928-1929 | 193,558 | 66,577 | 260,135 |
| Colored | 1927-1928 | 196,041 | 66,040 | 262,081 |
| Increase | ---------- | *2,483 | 537 | *1,946 |
| AVERAGE DAILY ATTENDANCE: | | | | |
| Total | 1928-1929 | 467,535 | 177,220 | 644,755 |
| Total | 1927-1928 | 468,317 | 172,334 | 640,651 |
| Increase | ---------- | *782 | 4,886 | 4,104 |
| White | 1928-1929 | 337,145 | 127,271 | 464,416 |
| White | 1927-1928 | 336,118 | 123,356 | 459,474 |
| Increase | ---------- | 1,027 | 3,915 | 4,942 |
| Colored | 1928-1929 | 130,390 | 49,949 | 180,339 |
| Colored | 1927-1928 | 132,199 | 48,978 | 181,177 |
| Increase | ---------- | *1,809 | 971 | *838 |

Summary of Table XIV and Comparison With 1927-1928—*Continued*

| | Year | Rural | Charter | North Carolina |
|---|---|---|---|---|
| Percentage of School Population in Total Enrollment: | | | | |
| Total | 1928–1929 | 84.4 | 84.4 | 84.4 |
| Total | 1927–1928 | 85.4 | 84.8 | 85.3 |
| Increase | | *1.0 | *.4 | *.9 |
| White | 1928–1929 | 84.8 | 85.5 | 84.9 |
| White | 1927–1928 | 86.0 | 85.7 | 85.9 |
| Increase | | *1.2 | *.2 | *1.0 |
| Colored | 1928–1929 | 83.6 | 81.8 | 83.1 |
| Colored | 1927–1928 | 84.2 | 82.8 | 83.9 |
| Increase | | *.6 | *1.0 | *.8 |
| Percentage of School Population in Average Daily Attendance: | | | | |
| Total | 1928–1929 | 62.1 | 67.8 | 63.6 |
| Total | 1927–1928 | 63.1 | 68.0 | 64.4 |
| Increase | | *1.0 | *.2 | *.8 |
| White | 1928–1929 | 64.7 | 70.8 | 66.3 |
| White | 1927–1928 | 66.4 | 70.9 | 67.3 |
| Increase | | *1.7 | *.1 | *1.0 |
| Colored | 1928–1929 | 56.3 | 61 4 | 57.6 |
| Colored | 1927–1928 | 56.8 | 61 4 | 57.9 |
| Increase | | *.5 | | *.3 |
| Percentage of Total Enrollment in Average Daily Attendance: | | | | |
| Total | 1928–1929 | 73.6 | 80.4 | 75.3 |
| Total | 1927–1928 | 73.9 | 80.1 | 75.5 |
| Increase | | *.3 | .3 | *.2 |
| White | 1928–1929 | 76.3 | 82.8 | 78.0 |
| White | 1927–1928 | 76.6 | 82.8 | 78.3 |
| Increase | | *.3 | | *.3 |
| Colored | 1928–1929 | 67.4 | 75.0 | 69.3 |
| Colored | 1927–1928 | 67.4 | 74.1 | 69.1 |
| Increase | | | .9 | .2 |

*Decrease

TABLE XIV. SCHOOL POPULATION, ENROLLMENT, ATTENDANCE ALL CHILDREN, 1928-1929

| Counties | School Population | | | Total Enrollment | | | Average Daily Attendance | | |
|---|---|---|---|---|---|---|---|---|---|
| | White | Colored | Total | White | Colored | Total | White | Colored | Total |
| **Alamance** | **10,042** | **3,009** | **13,051** | **8,575** | **2,547** | **11,122** | **6,694** | **1,771** | **8,465** |
| Rural | 5,979 | 2,329 | 8,308 | 4,898 | 2,044 | 6,942 | 3,742 | 1,447 | 5,189 |
| Burlington | 2,183 | 199 | 2,382 | 2,107 | 134 | 2,241 | 1,656 | 91 | 1,747 |
| Graham | 771 | 200 | 971 | 661 | 160 | 821 | 531 | 117 | 648 |
| Haw River | 402 | 37 | 439 | 383 | 33 | 416 | 302 | 20 | 322 |
| Mebane | 707 | 244 | 951 | 526 | 176 | 702 | 463 | 96 | 559 |
| **Alexander** | **4,197** | **335** | **4,532** | **3,420** | **305** | **3,725** | **2,672** | **223** | **2,895** |
| **Alleghany** | **2,182** | **87** | **2,269** | **1,959** | **75** | **2,034** | **1,432** | **65** | **1,497** |
| **Anson** | **4,951** | **5,857** | **10,808** | **4,358** | **5,361** | **9,719** | **3,571** | **3,655** | **7,226** |
| Rural | 3,205 | 4,269 | 7,474 | 2,999 | 4,017 | 7,016 | 2,412 | 2,751 | 5,163 |
| Morven | 321 | 587 | 908 | 303 | 543 | 846 | 271 | 348 | 619 |
| Wadesboro | 1,425 | 1,001 | 2,426 | 1,056 | 801 | 1,857 | 888 | 556 | 1,444 |
| **Ashe** | **7,233** | **184** | **7,417** | **5,881** | **162** | **6,043** | **4,323** | **130** | **4,453** |
| **Avery** | **3,834** | **117** | **3,951** | **3,409** | **113** | **3,522** | **2,911** | **92** | **3,003** |
| **Beaufort** | **7,583** | **4,428** | **12,011** | **5,984** | **3,486** | **9,470** | **4,729** | **2,884** | **7,613** |
| Rural | 5,987 | 3,375 | 9,362 | 4,649 | 2,748 | 7,397 | 3,616 | 2,381 | 5,997 |
| Washington | 1,596 | 1,053 | 2,649 | 1,335 | 738 | 2,073 | 1,113 | 503 | 1,616 |
| **Bertie** | **3,712** | **5,666** | **9,378** | **3,238** | **4,963** | **8,201** | **2,496** | **3,433** | **5,929** |
| **Bladen** | **4,177** | **3,600** | **7,777** | **3,415** | **3,001** | **6,416** | **2,434** | **2,142** | **4,576** |
| **Brunswick** | **3,280** | **2,263** | **5,543** | **2,750** | **1,778** | **4,528** | **2,075** | **1,547** | **3,622** |
| **Buncombe** | **25,148** | **4,761** | **29,909** | **20,184** | **3,530** | **23,714** | **16,006** | **2,688** | **18,694** |
| Rural | 14,869 | 916 | 15,785 | 13,043 | 797 | 13,840 | 10,080 | 611 | 10,691 |
| Asheville | 10,279 | 3,845 | 14,124 | 7,141 | 2,733 | 9,874 | 5,926 | 2,077 | 8,003 |
| **Burke** | **6,940** | **951** | **7,891** | **5,682** | **774** | **6,456** | **4,237** | **542** | **4,779** |
| Rural | 4,747 | 442 | 5,189 | 3,666 | 442 | 4,108 | 2,519 | 303 | 2,822 |
| Glen Alpine | 600 | -------- | 600 | 535 | -------- | 535 | 440 | -------- | 440 |
| Morganton | 1,593 | 509 | 2,102 | 1,481 | 332 | 1,813 | 1,278 | 239 | 1,517 |
| **Cabarrus** | **12,266** | **2,579** | **14,845** | **8,627** | **2,051** | **10,678** | **6,798** | **1,421** | **8,219** |
| Rural | 9,436 | 1,843 | 11,279 | 6,372 | 1,534 | 7,906 | 4,917 | 1,033 | 5,950 |
| Concord | 2,830 | 736 | 3,566 | 2,255 | 517 | 2,772 | 1,881 | 388 | 2,269 |
| **Caldwell** | **8,051** | **770** | **8,821** | **6,532** | **579** | **7,111** | **5,306** | **422** | **5,728** |
| Rural | 5,553 | 369 | 5,922 | 4,461 | 304 | 4,765 | 3,456 | 229 | 3,685 |
| Granite Falls | 958 | 14 | 972 | 742 | 14 | 756 | 689 | 11 | 700 |
| Lenoir | 1,540 | 387 | 1,927 | 1,329 | 261 | 1,590 | 1,161 | 182 | 1,343 |
| **Camden** | **1,100** | **921** | **2,021** | **914** | **751** | **1,665** | **833** | **553** | **1,386** |
| **Carteret** | **4,553** | **760** | **5,313** | **3,686** | **791** | **4,477** | **3,093** | **657** | **3,750** |
| Rural | 2,913 | 248 | 3,161 | 2,316 | 248 | 2,564 | 1,937 | 200 | 2,137 |
| Beaufort | 777 | 268 | 1,045 | 604 | 323 | 927 | 501 | 271 | 772 |
| Morehead City | 863 | 244 | 1,107 | 766 | 220 | 986 | 655 | 186 | 841 |
| **Caswell** | **3,051** | **3,049** | **6,100** | **2,819** | **2,580** | **5,399** | **2,051** | **1,630** | **3,681** |
| **Catawba** | **12,359** | **1,610** | **13,969** | **10,533** | **1,405** | **11,938** | **8,672** | **1,029** | **9,701** |
| Rural | 9,457 | 832 | 10,289 | 7,965 | 758 | 8,723 | 6,455 | 505 | 6,960 |
| Hickory | 1,623 | 598 | 2,221 | 1,590 | 482 | 2,072 | 1,402 | 416 | 1,818 |
| Newton | 1,279 | 180 | 1,459 | 978 | 165 | 1,143 | 815 | 108 | 923 |
| **Chatham** | **4,901** | **3,005** | **7,906** | **4,368** | **2,495** | **6,863** | **3,330** | **1,675** | **5,005** |
| **Cherokee** | **4,944** | **84** | **5,028** | **4,540** | **77** | **4,617** | **3,240** | **57** | **3,297** |
| Rural | 3,362 | 53 | 3,415 | 3,048 | 53 | 3,101 | 2,049 | 40 | 2,089 |
| Andrews | 884 | 31 | 915 | 831 | 24 | 855 | 687 | 17 | 704 |
| Murphy | 698 | -------- | 698 | 661 | -------- | 661 | 504 | -------- | 504 |
| **Chowan** | **2,020** | **2,134** | **4,154** | **1,656** | **1,505** | **3,161** | **1,314** | **977** | **2,291** |
| Rural | 1,193 | 1,910 | 3,103 | 951 | 1,295 | 2,246 | 730 | 827 | 1,557 |
| Edenton | 827 | 224 | 1,051 | 705 | 210 | 915 | 584 | 150 | 734 |
| **Clay** | **1,770** | **28** | **1,798** | **1,505** | **23** | **1,528** | **1,053** | **17** | **1,070** |

TABLE XIV. SCHOOL POPULATION, ENROLLMENT, ATTENDANCE, 1928-1929—*Continued*

| COUNTIES | School Population | | | Total Enrollment | | | Average Daily Attendance | | |
|---|---|---|---|---|---|---|---|---|---|
| | White | Colored | Total | White | Colored | Total | White | Colored | Total |
| **Cleveland** | **12,384** | **3,759** | **16,143** | **11,126** | **3,405** | **14,531** | **8,151** | **2,415** | **10,566** |
| Rural | 8,768 | 2,865 | 11,633 | 7,590 | 2,648 | 10,238 | 5,343 | 1,817 | 7,160 |
| King's Mountain | 1,016 | 244 | 1,260 | 924 | 232 | 1,156 | 735 | 190 | 925 |
| Shelby | 2,600 | 650 | 3,250 | 2,612 | 525 | 3,137 | 2,073 | 408 | 2,481 |
| **Columbus** | **9,129** | **4,636** | **13,765** | **7,204** | **3,614** | **10,818** | **5,334** | **2,635** | **7,969** |
| **Craven** | **5,249** | **6,041** | **11,290** | **4,395** | **3,580** | **7,975** | **3,642** | **2,434** | **6,076** |
| Rural | 3,440 | 3,221 | 6,661 | 2,937 | 2,292 | 5,229 | 2,367 | 1,532 | 3,899 |
| New Bern | 1,809 | 2,820 | 4,629 | 1,458 | 1,288 | 2,746 | 1,275 | 902 | 2,177 |
| **Cumberland** | **7,746** | **5,988** | **13,734** | **6,811** | **5,081** | **11,892** | **5,354** | **3,246** | **8,600** |
| Rural | 5,631 | 4,466 | 10,097 | 5,046 | 3,809 | 8,855 | 3,886 | 2,203 | 6,089 |
| Fayetteville | 2,115 | 1,522 | 3,637 | 1,765 | 1,272 | 3,037 | 1,468 | 1,043 | 2,511 |
| **Currituck** | **1,251** | **810** | **2,061** | **1,133** | **675** | **1,808** | **888** | **478** | **1,366** |
| **Dare** | **1,758** | **131** | **1,889** | **1,310** | **102** | **1,412** | **1,221** | **84** | **1,305** |
| **Davidson** | **13,681** | **1,532** | **15,213** | **11,069** | **1,255** | **12,324** | **9,140** | **982** | **10,122** |
| Rural | 8,480 | 531 | 9,011 | 7,032 | 445 | 7,477 | 5,647 | 277 | 5,924 |
| Lexington | 2,900 | 475 | 3,375 | 2,235 | 429 | 2,664 | 2,027 | 393 | 2,420 |
| Thomasville | 2,301 | 526 | 2,827 | 1,802 | 381 | 2,183 | 1,466 | 312 | 1,778 |
| **Davie** | **3,565** | **919** | **4,484** | **3,303** | **741** | **4,044** | **2,602** | **483** | **3,085** |
| Rural | 3,100 | 663 | 3,763 | 2,848 | 576 | 3,424 | 2,197 | 363 | 2,560 |
| Mocksville | 465 | 256 | 721 | 455 | 165 | 620 | 405 | 120 | 525 |
| **Duplin** | **7,216** | **4,953** | **12,169** | **6,528** | **4,002** | **10,530** | **5,082** | **2,975** | **8,057** |
| **Durham** | **12,093** | **5,335** | **17,428** | **10,192** | **5,278** | **15,470** | **8,385** | **3,735** | **12,120** |
| Rural | 3,616 | 1,784 | 5,400 | 3,431 | 1,606 | 5,037 | 2,701 | 934 | 3,635 |
| Durham | 8,477 | 3,551 | 12,028 | 6,761 | 3,672 | 10,433 | 5,684 | 2,801 | 8,485 |
| **Edgecombe** | **4,820** | **9,999** | **14,819** | **4,268** | **6,242** | **10,510** | **3,281** | **3,786** | **7,067** |
| Rural | 3,521 | 8,528 | 12,049 | 3,124 | 5,044 | 8,168 | 2,414 | 2,992 | 5,406 |
| Tarboro | 1,299 | 1,471 | 2,770 | 1,144 | 1,198 | 2,342 | 867 | 794 | 1,661 |
| **Forsyth** | **19,414** | **7,957** | **27,371** | **17,248** | **6,846** | **24,094** | **14,350** | **5,640** | **19,990** |
| Rural | 9,294 | 1,382 | 10,676 | 8,263 | 1,152 | 9,415 | 6,896 | 891 | 7,787 |
| Winston-Salem | 10,120 | 6,575 | 16,695 | 8,985 | 5,694 | 14,679 | 7,454 | 4,749 | 12,203 |
| **Franklin** | **5,485** | **4,870** | **10,355** | **4,831** | **4,155** | **8,986** | **3,772** | **2,744** | **6,516** |
| Rural | 4,188 | 3,009 | 7,197 | 3,664 | 2,757 | 6,421 | 2,810 | 1,729 | 4,539 |
| Franklinton | 652 | 1,041 | 1,693 | 652 | 855 | 1,507 | 556 | 589 | 1,145 |
| Louisburg | 645 | 820 | 1,465 | 515 | 543 | 1,058 | 406 | 426 | 832 |
| **Gaston** | **20,101** | **4,015** | **24,116** | **17,129** | **3,276** | **20,405** | **12,493** | **2,370** | **14,863** |
| Rural | 12,900 | 2,754 | 15,654 | 10,661 | 2,171 | 12,832 | 7,859 | 1,598 | 9,457 |
| Bessemer City | 983 | 297 | 1,280 | 939 | 262 | 1,201 | 582 | 189 | 771 |
| Cherryville | 1,150 | 83 | 1,233 | 938 | 76 | 1,014 | 749 | 59 | 808 |
| Gastonia | 5,068 | 881 | 5,949 | 4,591 | 767 | 5,358 | 3,303 | 524 | 3,827 |
| **Gates** | **1,985** | **2,296** | **4,281** | **1,675** | **1,699** | **3,374** | **1,424** | **1,201** | **2,625** |
| **Graham** | **1,679** | -------- | **1,679** | **1,463** | -------- | **1,463** | **1,086** | -------- | **1,086** |
| **Granville** | **5,101** | **4,654** | **9,755** | **3,993** | **3,654** | **7,647** | **3,148** | **2,679** | **5,827** |
| Rural | 3,781 | 3,904 | 7,685 | 2,968 | 3,048 | 6,016 | 2,307 | 2,150 | 4,457 |
| Oxford | 1,320 | 750 | 2,070 | 1,025 | 606 | 1,631 | 841 | 529 | 1,370 |
| **Greene** | **3,417** | **2,979** | **6,396** | **2,826** | **2,585** | **5,411** | **2,051** | **1,641** | **3,692** |
| **Guilford** | **28,002** | **7,689** | **35,691** | **23,608** | **6,616** | **30,224** | **19,819** | **5,370** | **25,189** |
| Rural | 11,589 | 2,421 | 14,010 | 10,062 | 2,045 | 12,107 | 8,660 | 1,699 | 10,359 |
| Greensboro | 8,288 | 3,543 | 11,831 | 7,249 | 2,962 | 10,211 | 5,991 | 2,340 | 8,331 |
| High Point | 8,125 | 1,725 | 9,850 | 6,297 | 1,609 | 7,906 | 5,168 | 1,331 | 6,499 |
| **Halifax** | **6,157** | **9,375** | **15,532** | **5,508** | **8,331** | **13,839** | **4,508** | **4,442** | **8,950** |
| Rural | 2,307 | 7,372 | 9,679 | 1,947 | 6,646 | 8,593 | 1,449 | 3,366 | 4,815 |
| Enfield | 580 | 555 | 1,135 | 535 | 487 | 1,022 | 450 | 285 | 735 |
| Roanoke Rapids | 2,052 | 318 | 2,370 | 1,906 | 282 | 2,188 | 1,670 | 206 | 1,876 |
| Scotland Neck | 703 | 565 | 1,268 | 672 | 516 | 1,188 | 572 | 343 | 915 |
| Weldon | 515 | 565 | 1,080 | 448 | 400 | 848 | 367 | 242 | 609 |
| **Harnett** | **10,014** | **4,438** | **14,452** | **7,931** | **3,504** | **11,435** | **6,013** | **2,527** | **8,540** |

TABLE XIV. SCHOOL POPULATION, ENROLLMENT, ATTENDANCE, 1928-1929—*Continued*

| COUNTIES | School Population | | | Total Enrollment | | | Average Daily Attendance | | |
|---|---|---|---|---|---|---|---|---|---|
| | White | Colored | Total | White | Colored | Total | White | Colored | Total |
| **Haywood** | **8,825** | **266** | **9,091** | **7,498** | **178** | **7,676** | **5,788** | **152** | **5,940** |
| Rural | 7,412 | 266 | 7,678 | 5,986 | 178 | 6,164 | 4,584 | 152 | 4,736 |
| Canton | 1,413 | -------- | 1,413 | 1,512 | -------- | 1,512 | 1,204 | -------- | 1,204 |
| **Henderson** | **7,190** | **827** | **8,017** | **6,032** | **522** | **6,554** | **4,733** | **414** | **5,147** |
| Rural | 5,650 | 250 | 5,900 | 4,894 | 188 | 5,082 | 3,778 | 139 | 3,917 |
| Hendersonville | 1,540 | 577 | 2,117 | 1,138 | 334 | 1,472 | 955 | 275 | 1,230 |
| **Hertford** | **1,975** | **4,381** | **6,356** | **1,827** | **4,003** | **5,830** | **1,448** | **2,923** | **4,371** |
| **Hoke** | **1,875** | **3,264** | **5,139** | **1,586** | **2,590** | **4,176** | **1,176** | **1,548** | **2,724** |
| **Hyde** | **1,615** | **1,291** | **2,906** | **1,437** | **1,006** | **2,443** | **1,195** | **678** | **1,873** |
| **Iredell** | **11,272** | **2,797** | **14,069** | **10,002** | **2,490** | **12,492** | **7,915** | **1,784** | **9,699** |
| Rural | 6,985 | 1,897 | 8,882 | 6,233 | 1,695 | 7,928 | 4,824 | 1,182 | 6,006 |
| Mooresville | 1,887 | 196 | 2,083 | 1,657 | 193 | 1,850 | 1,276 | 137 | 1,413 |
| Statesville | 2,400 | 704 | 3,104 | 2,112 | 602 | 2,714 | 1,815 | 465 | 2,280 |
| **Jackson** | **4,625** | **205** | **4,830** | **4,044** | **147** | **4,191** | **3,038** | **111** | **3,149** |
| **Johnston** | **15,747** | **5,168** | **20,915** | **13,861** | **4,218** | **18,079** | **9,930** | **2,610** | **12,540** |
| Rural | 15,132 | 5,002 | 20,134 | 13,246 | 4,052 | 17,298 | 9,473 | 2,501 | 11,974 |
| Benson | 615 | 166 | 781 | 615 | 166 | 781 | 457 | 109 | 566 |
| **Jones** | **2,165** | **1,518** | **3,683** | **1,688** | **1,351** | **3,039** | **1,338** | **995** | **2,333** |
| **Lee** | **4,002** | **1,802** | **5,804** | **3,331** | **1,575** | **4,906** | **2,540** | **1,087** | **3,627** |
| Rural | 2,572 | 1,802 | 4,374 | 2,113 | 1,575 | 3,688 | 1,520 | 1,087 | 2,607 |
| Sanford | 1,430 | -------- | 1,430 | 1,218 | -------- | 1,218 | 1,020 | -------- | 1,020 |
| **Lenoir** | **6,886** | **4,872** | **11,758** | **5,731** | **4,002** | **9,733** | **4,290** | **2,386** | **6,676** |
| Rural | 3,926 | 2,908 | 6,834 | 3,750 | 2,685 | 6,435 | 2,691 | 1,460 | 4,151 |
| Kinston | 2,960 | 1,964 | 4,924 | 1,981 | 1,317 | 3,298 | 1,559 | 926 | 2,525 |
| **Lincoln** | **6,912** | **1,137** | **8,049** | **5,598** | **845** | **6,443** | **4,301** | **586** | **4,887** |
| Rural | 5,684 | 878 | 6,562 | 4,542 | 700 | 5,242 | 3,377 | 472 | 3,849 |
| Lincolnton | 1,228 | 259 | 1,487 | 1,056 | 145 | 1,201 | 924 | 114 | 1,038 |
| **Macon** | **4,789** | **150** | **4,939** | **3,532** | **128** | **3,660** | **2,766** | **98** | **2,864** |
| **Madison** | **6,575** | **98** | **6,673** | **5,813** | **83** | **5,896** | **4,497** | **64** | **4,561** |
| **Martin** | **4,279** | **4,218** | **8,497** | **3,659** | **3,106** | **6,765** | **2,844** | **2,444** | **5,288** |
| **McDowell** | **5,903** | **704** | **6,607** | **4,584** | **576** | **5,160** | **3,701** | **473** | **4,174** |
| Rural | 5,228 | 704 | 5,932 | 3,858 | 576 | 4,434 | 3,135 | 473 | 3,608 |
| Marion | 675 | -------- | 675 | 726 | -------- | 726 | 566 | -------- | 566 |
| **Mecklenburg** | **22,323** | **9,739** | **32,062** | **19,842** | **8,662** | **28,504** | **16,035** | **6,676** | **22,711** |
| Rural | 9,856 | 4,343 | 14,199 | 8,439 | 3,728 | 12,167 | 6,778 | 2,600 | 9,378 |
| Charlotte | 12,125 | 5,278 | 17,403 | 11,023 | 4,799 | 15,822 | 8,956 | 3,981 | 12,937 |
| Davidson | 342 | 118 | 460 | 380 | 135 | 515 | 301 | 95 | 396 |
| **Mitchell** | **3,898** | **9** | **3,907** | **3,342** | **9** | **3,351** | **2,531** | **8** | **2,539** |
| **Montgomery** | **4,484** | **1,659** | **6,143** | **3,813** | **1,249** | **5,062** | **3,014** | **1,096** | **4,110** |
| **Moore** | **6,008** | **3,534** | **9,542** | **5,094** | **2,865** | **7,959** | **3,858** | **2,045** | **5,903** |
| Rural | 4,010 | 1,981 | 5,991 | 3,262 | 1,584 | 4,846 | 2,442 | 1,126 | 3,568 |
| Aberdeen | 529 | 511 | 1,040 | 469 | 399 | 868 | 371 | 273 | 644 |
| Carthage | 637 | 321 | 958 | 554 | 356 | 910 | 418 | 249 | 667 |
| Southern Pines | 451 | 721 | 1,172 | 426 | 526 | 952 | 334 | 397 | 731 |
| Vass | 381 | -------- | 381 | 383 | -------- | 383 | 293 | -------- | 293 |
| **Nash** | **11,119** | **9,199** | **20,318** | **10,074** | **8,351** | **18,425** | **7,990** | **5,055** | **13,045** |
| Rural | 7,256 | 6,190 | 13,446 | 6,349 | 5,568 | 11,917 | 4,887 | 3,214 | 8,101 |
| Rocky Mount* | 3,140 | 2,466 | 5,606 | 2,952 | 2,300 | 5,252 | 2,512 | 1,529 | 4,041 |
| Sharpsburg | 146 | 95 | 241 | 146 | 76 | 222 | 108 | 47 | 155 |
| Spring Hope | 577 | 448 | 1,025 | 627 | 407 | 1,034 | 483 | 265 | 748 |
| **New Hanover** | **7,215** | **4,739** | **11,954** | **5,865** | **3,683** | **9,548** | **4,924** | **2,817** | **7,741** |
| Rural | 1,597 | 1,258 | 2,855 | 1,057 | 873 | 1,930 | 884 | 633 | 1,517 |
| Wilmington | 5,618 | 3,481 | 9,099 | 4,808 | 2,810 | 7,618 | 4,040 | 2,184 | 6,224 |
| **Northampton** | **3,249** | **6,129** | **9,378** | **2,929** | **5,300** | **8,229** | **2,317** | **2,975** | **5,292** |

*About 50% of these pupils live in Edgecombe County.

TABLE XIV. SCHOOL POPULATION, ENROLLMENT, ATTENDANCE, 1928-1929—*Continued*

| COUNTIES | School Population | | | Total Enrollment | | | Average Daily Attendance | | |
|---|---|---|---|---|---|---|---|---|---|
| | White | Colored | Total | White | Colored | Total | White | Colored | Total |
| **Onslow** | **3,996** | **1,740** | **5,736** | **3,350** | **1,434** | **4,784** | **2,468** | **985** | **3,453** |
| **Orange** | **3,996** | **2,262** | **6,258** | **3,583** | **1,818** | **5,401** | **2,775** | **1,327** | **4,102** |
| Rural | 3,607 | 2,262 | 5,869 | 3,028 | 1,818 | 4,846 | 2,338 | 1,327 | 3,665 |
| Chapel Hill | 389 | -------- | 389 | 555 | -------- | 555 | 437 | -------- | 437 |
| **Pamlico** | **2,402** | **1,209** | **3,611** | **1,738** | **907** | **2,645** | **1,452** | **571** | **2,023** |
| **Pasquotank** | **3,805** | **2,873** | **6,678** | **2,865** | **2,140** | **5,005** | **2,432** | **1,531** | **3,963** |
| Rural | 1,459 | 1,365 | 2,824 | 1,302 | 1,143 | 2,445 | 1,097 | 770 | 1,867 |
| Elizabeth City | 2,346 | 1,508 | 3,854 | 1,563 | 997 | 2,560 | 1,335 | 761 | 2,096 |
| **Pender** | **2,733** | **2,635** | **5,368** | **2,323** | **2,337** | **4,660** | **1,987** | **1,786** | **3,773** |
| **Perquimans** | **2,050** | **2,112** | **4,162** | **1,671** | **1,802** | **3,473** | **1,319** | **1,302** | **2,621** |
| **Person** | **4,176** | **2,983** | **7,159** | **3,405** | **2,421** | **5,826** | **2,648** | **1,524** | **4,172** |
| Rural | 3,441 | 2,662 | 6,103 | 2,679 | 2,161 | 4,840 | 1,987 | 1,367 | 3,354 |
| Roxboro | 735 | 321 | 1,056 | 726 | 260 | 986 | 661 | 157 | 818 |
| **Pitt** | **9,579** | **9,127** | **18,706** | **8,669** | **7,723** | **16,392** | **6,738** | **4,864** | **11,602** |
| Rural | 6,805 | 7,454 | 14,259 | 6,168 | 6,272 | 12,440 | 4,521 | 3,837 | 8,358 |
| Ayden | 891 | 410 | 1,301 | 710 | 341 | 1,051 | 604 | 196 | 800 |
| Greenville | 1,883 | 1,263 | 3,146 | 1,791 | 1,110 | 2,901 | 1,613 | 831 | 2,444 |
| **Polk** | **2,666** | **537** | **3,203** | **2,325** | **439** | **2,764** | **1,732** | **325** | **2,057** |
| Rural | 2,050 | 537 | 2,587 | 1,846 | 439 | 2,285 | 1,323 | 325 | 1,648 |
| Tryon | 616 | -------- | 616 | 479 | -------- | 479 | 409 | -------- | 409 |
| **Randolph** | **10,577** | **1,384** | **11,961** | **8,549** | **1,172** | **9,721** | **6,645** | **928** | **7,573** |
| Rural | 9,549 | 1,150 | 10,699 | 7,565 | 914 | 8,479 | 5,782 | 709 | 6,491 |
| Asheboro | 1,028 | 234 | 1,262 | 984 | 258 | 1,242 | 863 | 219 | 1,082 |
| **Richmond** | **6,899** | **4,841** | **11,740** | **5,941** | **3,958** | **9,899** | **4,546** | **2,687** | **7,233** |
| Rural | 4,681 | 3,657 | 8,338 | 3,723 | 2,774 | 6,497 | 2,741 | 1,863 | 4,604 |
| Hamlet | 1,163 | 724 | 1,887 | 1,163 | 724 | 1,887 | 984 | 517 | 1,501 |
| Rockingham | 1,055 | 460 | 1,515 | 1,055 | 460 | 1,515 | 821 | 307 | 1,128 |
| **Robeson** | **9,436** | **10,699** | **20,135** | **8,585** | **9,774** | **18,359** | **6,400** | **6,895** | **13,295** |
| Rural | 8,078 | *9,991 | 18,069 | 7,362 | *9,140 | 16,502 | 5,315 | *6,444 | 11,759 |
| Lumberton | 1,015 | 263 | 1,278 | 923 | 239 | 1,162 | 844 | 192 | 1,036 |
| Maxton | 343 | 445 | 788 | 300 | 395 | 695 | 241 | 259 | 500 |
| **Rockingham** | **12,186** | **4,034** | **16,220** | **10,257** | **3,348** | **13,605** | **8,183** | **2,712** | **10,895** |
| Rural | 9,984 | 2,390 | 12,374 | 8,290 | 2,149 | 10,439 | 6,469 | 1,643 | 8,112 |
| Madison | 581 | 332 | 913 | 475 | 242 | 717 | 372 | 202 | 574 |
| Reidsville | 1,621 | 1,312 | 2,933 | 1,492 | 957 | 2,449 | 1,342 | 867 | 2,209 |
| **Rowan** | **13,165** | **3,215** | **16,380** | **12,296** | **3,122** | **15,418** | **10,094** | **2,401** | **12,495** |
| Rural | 7,905 | 1,786 | 9,691 | 7,692 | 1,692 | 9,384 | 5,994 | 1,242 | 7,236 |
| East Spencer | 282 | 384 | 666 | 332 | 412 | 744 | 308 | 340 | 648 |
| Salisbury | 3,948 | 1,045 | 4,993 | 3,283 | 1,018 | 4,301 | 2,898 | 819 | 3,717 |
| Spencer | 1,030 | -------- | 1,030 | 989 | -------- | 989 | 894 | -------- | 894 |
| **Rutherford** | **11,527** | **1,696** | **13,223** | **9,549** | **1,477** | **11,026** | **6,996** | **1,125** | **8,121** |
| **Sampson** | **8,642** | **5,148** | **13,790** | **7,884** | **4,507** | **12,391** | **5,846** | **2,991** | **8,837** |
| Rural | 7,842 | 4,298 | 12,140 | 7,136 | 3,738 | 10,874 | 5,213 | 2,496 | 7,709 |
| Clinton | 800 | 850 | 1,650 | 748 | 769 | 1,517 | 633 | 495 | 1,128 |
| **Scotland** | **2,599** | **3,940** | **6,539** | **2,365** | **3,422** | **5,787** | **1,818** | **2,393** | **4,211** |
| Rural | 1,247 | 3,137 | 4,384 | 1,053 | 2,772 | 3,825 | 657 | 1,803 | 2,460 |
| Gibson | 409 | -------- | 409 | 390 | -------- | 390 | 295 | -------- | 295 |
| Laurinburg | 943 | 803 | 1,746 | 922 | 650 | 1,572 | 866 | 590 | 1,456 |
| **Stanly** | **9,205** | **1,091** | **10,296** | **7,672** | **990** | **8,662** | **6,209** | **751** | **6,960** |
| Rural | 7,906 | 1,091 | 8,997 | 6,789 | 990 | 7,779 | 5,391 | 751 | 6,142 |
| Albemarle | 1,299 | -------- | 1,299 | 883 | -------- | 883 | 818 | -------- | 818 |
| **Stokes** | **6,861** | **812** | **7,673** | **5,880** | **659** | **6,539** | **4,342** | **430** | **4,772** |
| **Surry** | **12,181** | **863** | **13,044** | **9,839** | **780** | **10,619** | **7,613** | **567** | **8,180** |
| Rural | 9,099 | 736 | 9,835 | 7,243 | 674 | 7,917 | 5,449 | 504 | 5,953 |
| Elkin | 692 | -------- | 692 | 598 | -------- | 598 | 467 | -------- | 467 |
| Mount Airy | 1,862 | 127 | 1,989 | 1,519 | 106 | 1,625 | 1,298 | 63 | 1,361 |
| Pilot Mountain | 528 | -------- | 528 | 479 | -------- | 479 | 399 | -------- | 399 |

*Includes Indians.

TABLE XIV. SCHOOL POPULATION, ENROLLMENT, ATTENDANCE, 1928-1929—*Continued*

| COUNTIES | School Population | | | Total Enrollment | | | Average Daily Attendance | | |
|---|---|---|---|---|---|---|---|---|---|
| | White | Colored | Total | White | Colored | Total | White | Colored | Total |
| **Swain** | **3,817** | **56** | **3,873** | **3,277** | **47** | **3,324** | **2,486** | **39** | **2,525** |
| **Transylvania** | **3,039** | **295** | **3,334** | **2,492** | **203** | **2,695** | **1,893** | **163** | **2,056** |
| **Tyrrell** | **1,291** | **730** | **2,021** | **993** | **513** | **1,506** | **768** | **383** | **1,151** |
| **Union** | **11,189** | **3,773** | **14,962** | **9,703** | **3,132** | **12,835** | **7,389** | **1,873** | **9,262** |
| Rural | 9,908 | 3,007 | 12,915 | 8,502 | 2,600 | 11,102 | 6,358 | 1,469 | 7,827 |
| Monroe | 1,281 | 766 | 2,047 | 1,201 | 532 | 1,733 | 1,031 | 404 | 1,435 |
| **Vance** | **4,761** | **4,493** | **9,254** | **3,888** | **3,160** | **7,048** | **2,976** | **1,926** | **4,902** |
| Rural | 2,091 | 2,746 | 4,837 | 1,815 | 2,108 | 3,923 | 1,344 | 1,324 | 2,668 |
| Henderson | 2,670 | 1,747 | 4,417 | 2,073 | 1,052 | 3,125 | 1,632 | 602 | 2,234 |
| **Wake** | **17,287** | **10,523** | **27,810** | **15,194** | **9,730** | **24,924** | **11,661** | **6,670** | **18,331** |
| Rural | 11,150 | 7,016 | 18,166 | 9,253 | 6,433 | 15,686 | 6,815 | 4,302 | 11,117 |
| Raleigh | 5,507 | 3,150 | 8,657 | 5,352 | 2,960 | 8,312 | 4,366 | 2,126 | 6,492 |
| Wake Forest | 630 | 357 | 987 | 589 | 337 | 926 | 480 | 242 | 722 |
| **Warren** | **2,781** | **5,863** | **8,644** | **2,514** | **4,936** | **7,450** | **1,972** | **3,029** | **5,001** |
| **Washington** | **2,264** | **2,007** | **4,271** | **1,820** | **1,662** | **3,482** | **1,362** | **1,101** | **2,463** |
| Rural | 1,598 | 1,489 | 3,087 | 1,321 | 1,287 | 2,608 | 952 | 859 | 1,811 |
| Plymouth | 666 | 518 | 1,184 | 499 | 375 | 874 | 410 | 242 | 652 |
| **Watauga** | **4,796** | **48** | **4,844** | **4,580** | **46** | **4,626** | **3,534** | **41** | **3,575** |
| **Wayne** | **9,284** | **7,504** | **16,788** | **8,276** | **5,894** | **14,170** | **6,233** | **3,881** | **10,114** |
| Rural | 5,078 | 3,542 | 8,620 | 4,958 | 2,881 | 7,839 | 3,521 | 1,804 | 5,325 |
| Dobbersville | 120 | -------- | 120 | 79 | -------- | 79 | 62 | -------- | 62 |
| Fremont | 503 | 535 | 1,038 | 405 | 518 | 923 | 328 | 342 | 670 |
| Goldsboro | 2,908 | 2,762 | 5,670 | 2,220 | 1,924 | 4,144 | 1,820 | 1,372 | 3,192 |
| Mount Olive | 675 | 665 | 1,340 | 614 | 571 | 1,185 | 502 | 363 | 865 |
| **Wilkes** | **9,950** | **884** | **10,834** | **9,436** | **845** | **10,281** | **6,758** | **759** | **7,517** |
| Rural | 9,136 | 756 | 9,892 | 8,652 | 737 | 9,389 | 6,123 | 682 | 6,805 |
| North Wilkesboro | 814 | 128 | 942 | 784 | 108 | 892 | 635 | 77 | 712 |
| **Wilson** | **9,417** | **6,942** | **16,359** | **7,394** | **5,466** | **12,860** | **5,527** | **3,606** | **9,133** |
| Rural | 4,540 | 3,578 | 8,118 | 3,740 | 2,856 | 6,596 | 2,624 | 1,839 | 4,463 |
| Elm City | 954 | 669 | 1,623 | 809 | 606 | 1,415 | 609 | 380 | 989 |
| Lucama | 697 | 576 | 1,273 | 576 | 310 | 886 | 439 | 227 | 666 |
| Wilson | 3,226 | 2,119 | 5,345 | 2,269 | 1,694 | 3,963 | 1,855 | 1,160 | 3,015 |
| **Yadkin** | **5,666** | **316** | **5,982** | **4,596** | **278** | **4,874** | **3,472** | **227** | **3,699** |
| Rural | 5,387 | 316 | 5,703 | 4,337 | 278 | 4,615 | 3,260 | 227 | 3,487 |
| East Bend | 279 | -------- | 279 | 259 | -------- | 259 | 212 | -------- | 212 |
| **Yancey** | **5,235** | **61** | **5,296** | **4,070** | **61** | **4,131** | **2,959** | **44** | **3,003** |
| **North Carolina** | **700,930** | **312,976** | **1,013,906** | **595,747** | **260,135** | **855,882** | **464,416** | **180,339** | **644,755** |
| Rural | 521,108 | 231,608 | 752,716 | 441,979 | 193,558 | 635,537 | 337,145 | 130,390 | 467,535 |
| Charter | 179,822 | 81,368 | 261,190 | 153,768 | 66,577 | 220,345 | 127,271 | 49,949 | 177,220 |

## TABLE XV. DETAIL OF ENROLLMENT AND ATTENDANCE, 1928-1929

This table shows by race for the rural and special charter districts of the State: (1) the total enrollment in elementary schools, in high schools, in all schools during 1928-1929; (2) the average daily attendance similarly distributed.

The Summary gives totals for the State and the percentage of attendance for elementary and high schools during 1928-1929 and 1927-1928.

### Summary of Table XV and Comparison with 1927-1928

| Items | Year | White | Colored | Combined |
|---|---|---|---|---|
| **Elementary Schools:** | | | | |
| Total Enrollment | 1928–1929 | 498,930 | 246,419 | 745,349 |
| Total Enrollment | 1927–1928 | 496,430 | 250,444 | 746,874 |
| Increase | ---------- | 2,500 | *4,025 | *1,525 |
| Average Daily Attendance | 1928–1929 | 382,591 | 169,415 | 552,006 |
| Average Daily Attendance | 1927–1928 | 381,980 | 171,646 | 553,626 |
| Increase | ---------- | 611 | *2,231 | *1,620 |
| Percentage of Attendance | 1928–1929 | 76.7 | 68.7 | 74.1 |
| Percentage of Attendance | 1927–1928 | 76.9 | 68.5 | 74.1 |
| Increase | ---------- | * .2 | .2 | ---------- |
| **High Schools:** | | | | |
| Total Enrollment | 1928–1929 | 96,817 | 13,716 | 110,533 |
| Total Enrollment | 1927–1928 | 90,267 | 11,637 | 101,904 |
| Increase | ---------- | 6,550 | 2,079 | 8,629 |
| Average Daily Attendance | 1928–1929 | 81,825 | 10,924 | 92,749 |
| Average Daily Attendance | 1927–1928 | 77,494 | 9,531 | 87,025 |
| Increase | ---------- | 4,331 | 1,393 | 5,724 |
| Percentage of Attendance | 1928–1929 | 84.4 | 80.0 | 83.9 |
| Percentage of Attendance | 1927–1928 | 85.8 | 81.9 | 85.4 |
| Increase | ---------- | *1.4 | *1.9 | *1.5 |
| **All Schools:** | | | | |
| Total Enrollment | 1928–1929 | 595,747 | 260,135 | 855,882 |
| Total Enrollment | 1927–1928 | 586,697 | 262,081 | 848,778 |
| Increase | ---------- | 9,050 | *1,946 | 7,104 |
| Average Daily Attendance | 1928–1929 | 464,416 | 180,339 | 644,755 |
| Average Daily Attendance | 1927–1928 | 459,474 | 181,177 | 640,651 |
| Increase | ---------- | 4,942 | * 838 | 4,104 |
| Percentage of Attendance | 1928–1929 | 78.0 | 69.3 | 75.3 |
| Percentage of Attendance | 1927–1928 | 78.3 | 69.1 | 75.5 |
| Increase | ---------- | * .3 | .2 | * .2 |

*Decrease.

TABLE XV. DETAIL OF ENROLLMENT

| Counties | Total Enrollment | | | | | |
|---|---|---|---|---|---|---|
| | Elementary Schools | | | High Schools | | |
| | White | Colored | Combined | White | Colored | Combined |
| **Alamance** | **7,000** | **2,443** | **9,443** | **1,575** | **104** | **1,679** |
| Rural | 4,126 | 1,940 | 6,066 | 772 | 104 | 876 |
| Burlington | 1,620 | 134 | 1,754 | 487 | -------- | 487 |
| Graham | 525 | 160 | 685 | 136 | -------- | 136 |
| Haw River | 324 | 33 | 357 | 59 | -------- | 59 |
| Mebane | 405 | 176 | 581 | 121 | -------- | 121 |
| **Alexander** | **2,921** | **305** | **3,226** | **499** | -------- | **499** |
| **Alleghany** | **1,742** | **75** | **1,817** | **217** | -------- | **217** |
| **Anson** | **3,520** | **5,111** | **8,631** | **838** | **250** | **1,088** |
| Rural | 2,486 | 3,934 | 6,420 | 513 | 83 | 596 |
| Morven | 221 | 543 | 764 | 82 | -------- | 82 |
| Wadesboro | 813 | 634 | 1,447 | 243 | 167 | 410 |
| **Ashe** | **5,257** | **162** | **5,419** | **624** | -------- | **624** |
| **Avery** | **2,807** | **80** | **2,887** | **602** | **33** | **635** |
| **Beaufort** | **4,969** | **3,242** | **8,211** | **1,015** | **244** | **1,259** |
| Rural | 3,989 | 2,685 | 6,674 | 660 | 63 | 723 |
| Washington | 980 | 557 | 1,537 | 355 | 181 | 536 |
| **Bertie** | **2,666** | **4,837** | **7,503** | **572** | **126** | **698** |
| **Bladen** | **2,780** | **2,941** | **5,721** | **635** | **60** | **695** |
| **Brunswick** | **2,454** | **1,730** | **4,184** | **296** | **48** | **344** |
| **Buncombe** | **16,221** | **3,187** | **19,408** | **3,963** | **343** | **4,306** |
| Rural | 10,686 | 797 | 11,483 | 2,357 | -------- | 2,357 |
| Asheville | 5,535 | 2,390 | 7,925 | 1,606 | 343 | 1,949 |
| **Burke** | **4,916** | **711** | **5,627** | **766** | **63** | **829** |
| Rural | 3,419 | 442 | 3,861 | 247 | -------- | 247 |
| Glen Alpine | 395 | -------- | 395 | 140 | -------- | 140 |
| Morganton | 1,102 | 269 | 1,371 | 379 | 63 | 442 |
| **Cabarrus** | **7,418** | **1,962** | **9,380** | **1,209** | **89** | **1,298** |
| Rural | 5,575 | 1,534 | 7,109 | 797 | -------- | 797 |
| Concord | 1,843 | 428 | 2,271 | 412 | 89 | 501 |
| **Caldwell** | **5,750** | **579** | **6,329** | **782** | -------- | **782** |
| Rural | 4,087 | 304 | 4,391 | 374 | -------- | 374 |
| Granite Falls | 582 | 14 | 596 | 160 | -------- | 160 |
| Lenoir | 1,081 | 261 | 1,342 | 248 | -------- | 248 |
| **Camden** | **717** | **751** | **1,468** | **197** | -------- | **197** |
| **Carteret** | **2,978** | **720** | **3,698** | **708** | **71** | **779** |
| Rural | 1,962 | 248 | 2,210 | 354 | -------- | 354 |
| Beaufort | 444 | 252 | 696 | 160 | 71 | 231 |
| Morehead City | 572 | 220 | 792 | 194 | -------- | 194 |
| **Caswell** | **2,497** | **2,580** | **5,077** | **322** | -------- | **322** |
| **Catawba** | **8,584** | **1,329** | **9,913** | **1,949** | **76** | **2,025** |
| Rural | 6,738 | 758 | 7,496 | 1,227 | -------- | 1,227 |
| Hickory | 1,037 | 406 | 1,443 | 553 | 76 | 629 |
| Newton | 809 | 165 | 974 | 169 | -------- | 169 |
| **Chatham** | **3,620** | **2,495** | **6,115** | **748** | -------- | **748** |
| **Cherokee** | **4,102** | **77** | **4,179** | **438** | -------- | **438** |
| Rural | 3,014 | 53 | 3,067 | 34 | -------- | 34 |
| Andrews | 648 | 24 | 672 | 183 | -------- | 183 |
| Murphy | 440 | -------- | 440 | 221 | -------- | 221 |
| **Chowan** | **1,327** | **1,465** | **2,792** | **329** | **40** | **369** |
| Rural | 835 | 1,295 | 2,130 | 116 | -------- | 116 |
| Edenton | 492 | 170 | 662 | 213 | 40 | 253 |

AND ATTENDANCE, 1928-1929

| | | | Average Daily Attendance | | | | | | | | |
|---|---|---|---|---|---|---|---|---|---|---|---|
| All Schools | | | Elementary Schools | | | High Schools | | | All Schools | | |
| White | Colored | Combined | White | Colored | Combined | White | Colored | Combined | White | Colored | Combined |
| 8,575 | 2,547 | 11,122 | 5,374 | 1,690 | 7,064 | 1,320 | 81 | 1,401 | 6,694 | 1,771 | 8,465 |
| 4,898 | 2,044 | 6,942 | 3,087 | 1,366 | 4,453 | 655 | 81 | 736 | 3,742 | 1,447 | 5,189 |
| 2,107 | 134 | 2,241 | 1,266 | 91 | 1,357 | 390 | -------- | 390 | 1,656 | 91 | 1,74[illegible] |
| 661 | 160 | 821 | 410 | 117 | 527 | 121 | -------- | 121 | 531 | 117 | 648 |
| 383 | 33 | 416 | 255 | 20 | 275 | 47 | -------- | 47 | 302 | 20 | 322 |
| 526 | 176 | 702 | 356 | 96 | 452 | 107 | -------- | 107 | 463 | 96 | 559 |
| 3,420 | 305 | 3,725 | 2,240 | 223 | 2,463 | 432 | -------- | 432 | 2,672 | 223 | 2,895 |
| 1,959 | 75 | 2,034 | 1,258 | 65 | 1,323 | 174 | -------- | 174 | 1,432 | 65 | 1,497 |
| 4,358 | 5,361 | 9,719 | 2,817 | 3,492 | 6,309 | 754 | 163 | 917 | 3,571 | 3,655 | 7,226 |
| 2,999 | 4,017 | 7,016 | 1,951 | 2,718 | 4,669 | 461 | 33 | 494 | 2,412 | 2,751 | 5,163 |
| 303 | 543 | 846 | 195 | 348 | 543 | 76 | -------- | 76 | 271 | 348 | 619 |
| 1,056 | 801 | 1,857 | 671 | 426 | 1,097 | 217 | 130 | 347 | 888 | 556 | 1,444 |
| 5,881 | 162 | 6,043 | 3,724 | 130 | 3,854 | 599 | -------- | 599 | 4,323 | 130 | 4,453 |
| 3,409 | 113 | 3,522 | 2,392 | 65 | 2,457 | 519 | 27 | 546 | 2,911 | 92 | 3,003 |
| 5,984 | 3,486 | 9,470 | 3,883 | 2,693 | 6,576 | 846 | 191 | 1,037 | 4,729 | 2,884 | 7,613 |
| 4,649 | 2,748 | 7,397 | 3,074 | 2,333 | 5,407 | 542 | 48 | 590 | 3,616 | 2,381 | 5,997 |
| 1,335 | 738 | 2,073 | 809 | 360 | 1,169 | 304 | 143 | 447 | 1,113 | 503 | 1,616 |
| 3,238 | 4,963 | 8,201 | 2,005 | 3,324 | 5,329 | 491 | 109 | 600 | 2,496 | 3,433 | 5,929 |
| 3,415 | 3,001 | 6,416 | 1,976 | 2,106 | 4,082 | 458 | 36 | 494 | 2,434 | 2,142 | 4,576 |
| 2,750 | 1,778 | 4,528 | 1,856 | 1,501 | 3,357 | 219 | 46 | 265 | 2,075 | 1,547 | 3,622 |
| 20,184 | 3,530 | 23,714 | 12,660 | 2,441 | 15,101 | 3,346 | 247 | 3,593 | 16,006 | 2,688 | 18,694 |
| 13,043 | 797 | 13,840 | 8,158 | 611 | 8,769 | 1,922 | -------- | 1,922 | 10,080 | 611 | 10,691 |
| 7,141 | 2,733 | 9,874 | 4,502 | 1,830 | 6,332 | 1,424 | 247 | 1,671 | 5,926 | 2,077 | 8,003 |
| 5,682 | 774 | 6,456 | 3,579 | 485 | 4,064 | 658 | 57 | 715 | 4,237 | 542 | 4,779 |
| 3,666 | 442 | 4,108 | 2,339 | 303 | 2,642 | 180 | -------- | 180 | 2,519 | 303 | 2,822 |
| 535 | -------- | 535 | 320 | -------- | 320 | 120 | -------- | 120 | 440 | -------- | 440 |
| 1,481 | 332 | 1,813 | 920 | 182 | 1,102 | 358 | 57 | 415 | 1,278 | 239 | 1,517 |
| 8,627 | 2,051 | 10,678 | 5,788 | 1,350 | 7,138 | 1,010 | 71 | 1,081 | 6,798 | 1,421 | 8,219 |
| 6,372 | 1,534 | 7,906 | 4,258 | 1,033 | 5,291 | 659 | -------- | 659 | 4,917 | 1,033 | 5,950 |
| 2,255 | 517 | 2,772 | 1,530 | 317 | 1,847 | 351 | 71 | 422 | 1,881 | 388 | 2,269 |
| 6,532 | 579 | 7,111 | 4,604 | 422 | 5,026 | 702 | -------- | 702 | 5,306 | 422 | 5,728 |
| 4,461 | 304 | 4,765 | 3,126 | 229 | 3,355 | 330 | -------- | 330 | 3,456 | 229 | 3,685 |
| 742 | 14 | 756 | 547 | 11 | 558 | 142 | -------- | 142 | 689 | 11 | 700 |
| 1,329 | 261 | 1,590 | 931 | 182 | 1,113 | 230 | -------- | 230 | 1,161 | 182 | 1,343 |
| 914 | 751 | 1,665 | 652 | 553 | 1,205 | 181 | -------- | 181 | 833 | 553 | 1,386 |
| 3,686 | 791 | 4,477 | 2,483 | 601 | 3,084 | 610 | 56 | 666 | 3,093 | 657 | 3,750 |
| 2,316 | 248 | 2,564 | 1,630 | 200 | 1,830 | 307 | -------- | 307 | 1,937 | 200 | 2,137 |
| 604 | 323 | 927 | 366 | 215 | 581 | 135 | 56 | 191 | 501 | 271 | 772 |
| 766 | 220 | 986 | 487 | 186 | 673 | 168 | -------- | 168 | 655 | 186 | 841 |
| 2,819 | 2,580 | 5,399 | 1,831 | 1,630 | 3,461 | 220 | -------- | 220 | 2,051 | 1,630 | 3,681 |
| 10,533 | 1,405 | 11,938 | 6,968 | 968 | 7,936 | 1,704 | 61 | 1,765 | 8,672 | 1,029 | 9,701 |
| 7,965 | 758 | 8,723 | 5,387 | 505 | 5,892 | 1,068 | -------- | 1,068 | 6,455 | 505 | 6,960 |
| 1,590 | 482 | 2,072 | 910 | 355 | 1,265 | 492 | 61 | 553 | 1,402 | 416 | 1,818 |
| 978 | 165 | 1,143 | 671 | 108 | 779 | 144 | -------- | 144 | 815 | 108 | 923 |
| 4,368 | 2,495 | 6,863 | 2,721 | 1,675 | 4,396 | 609 | -------- | 609 | 3,330 | 1,675 | 5,005 |
| 4,540 | 77 | 4,617 | 2,887 | 57 | 2,944 | 353 | -------- | 353 | 3,240 | 57 | 3,297 |
| 3,048 | 53 | 3,101 | 2,025 | 40 | 2,065 | 24 | -------- | 24 | 2,049 | 40 | 2,089 |
| 831 | 24 | 855 | 531 | 17 | 548 | 156 | -------- | 156 | 687 | 17 | 704 |
| 661 | -------- | 661 | 331 | -------- | 331 | 173 | -------- | 173 | 504 | -------- | 504 |
| 1,656 | 1,505 | 3,161 | 1,036 | 945 | 1,981 | 278 | 32 | 310 | 1,314 | 977 | 2,291 |
| 951 | 1,295 | 2,246 | 636 | 827 | 1,463 | 94 | -------- | 94 | 730 | 827 | 1,557 |
| 705 | 210 | 915 | 400 | 118 | 518 | 184 | 32 | 216 | 584 | 150 | 734 |

TABLE XV. DETAIL OF ENROLLMENT

| COUNTIES | Total Enrollment | | | | | |
|---|---|---|---|---|---|---|
| | Elementary Schools | | | High Schools | | |
| | White | Colored | Combined | White | Colored | Combined |
| **Clay** | 1,244 | 23 | 1,267 | 261 | ------- | 261 |
| **Cleveland** | 9,551 | 3,327 | 12,878 | 1,575 | 78 | 1,653 |
| Rural | 6,743 | 2,648 | 9,391 | 847 | ------- | 847 |
| King's Mountain | 721 | 232 | 953 | 203 | ------- | 203 |
| Shelby | 2,087 | 447 | 2,534 | 525 | 78 | 603 |
| **Columbus** | 6,150 | 3,422 | 9,572 | 1,054 | 192 | 1,246 |
| **Craven** | 3,604 | 3,423 | 7,027 | 791 | 157 | 948 |
| Rural | 2,506 | 2,292 | 4,798 | 431 | ------- | 431 |
| New Bern | 1,098 | 1,131 | 2,229 | 360 | 157 | 517 |
| **Cumberland** | 5,443 | 4,788 | 10,231 | 1,368 | 293 | 1,661 |
| Rural | 4,149 | 3,809 | 7,958 | 897 | ------- | 897 |
| Fayetteville | 1,294 | 979 | 2,273 | 471 | 293 | 764 |
| **Currituck** | 909 | 675 | 1,584 | 224 | ------- | 224 |
| **Dare** | 1,108 | 102 | 1,210 | 202 | ------- | 202 |
| **Davidson** | 9,453 | 1,146 | 10,599 | 1,616 | 109 | 1,725 |
| Rural | 5,992 | 445 | 6,437 | 1,040 | ------- | 1,040 |
| Lexington | 1,885 | 343 | 2,228 | 350 | 86 | 436 |
| Thomasville | 1,576 | 358 | 1,934 | 226 | 23 | 249 |
| **Davie** | 2,808 | 741 | 3,549 | 495 | ------- | 495 |
| Rural | 2,521 | 576 | 3,097 | 327 | ------- | 327 |
| Mocksville | 287 | 165 | 452 | 168 | ------- | 168 |
| **Duplin** | 5,393 | 3,815 | 9,208 | 1,135 | 187 | 1,322 |
| **Durham** | 8,128 | 4,716 | 12,844 | 2,064 | 562 | 2,626 |
| Rural | 2,776 | 1,606 | 4,382 | 655 | ------- | 655 |
| Durham | 5,352 | 3,110 | 8,462 | 1,409 | 562 | 1,971 |
| **Edgecombe** | 3,559 | 6,118 | 9,677 | 709 | 124 | 833 |
| Rural | 2,592 | 5,044 | 7,636 | 532 | ------- | 532 |
| Tarboro | 967 | 1,074 | 2,041 | 177 | 124 | 301 |
| **Forsyth** | 13,929 | 5,846 | 19,775 | 3,319 | 1,000 | 4,319 |
| Rural | 7,109 | 1,152 | 8,261 | 1,154 | ------- | 1,154 |
| Winston-Salem | 6,820 | 4,694 | 11,514 | 2,165 | 1,000 | 3,165 |
| **Franklin** | 4,028 | 3,983 | 8,011 | 803 | 172 | 975 |
| Rural | 3,082 | 2,757 | 5,839 | 582 | ------- | 582 |
| Franklinton | 566 | 758 | 1,324 | 86 | 97 | 183 |
| Louisburg | 380 | 468 | 848 | 135 | 75 | 210 |
| **Gaston** | 15,167 | 3,021 | 18,188 | 1,962 | 255 | 2,217 |
| Rural | 9,774 | 2,047 | 11,821 | 887 | 124 | 1,011 |
| Bessemer City | 827 | 235 | 1,062 | 112 | 27 | 139 |
| Cherryville | 762 | 76 | 838 | 176 | ------- | 176 |
| Gastonia | 3,804 | 663 | 4,467 | 787 | 104 | 891 |
| **Gates** | 1,332 | 1,699 | 3,031 | 343 | ------- | 343 |
| **Graham** | 1,259 | ------- | 1,259 | 204 | ------- | 204 |
| **Granville** | 3,132 | 3,488 | 6,620 | 861 | 166 | 1,027 |
| Rural | 2,358 | 2,963 | 5,321 | 610 | 85 | 695 |
| Oxford | 774 | 525 | 1,299 | 251 | 81 | 332 |
| **Greene** | 2,475 | 2,523 | 4,998 | 351 | 62 | 413 |
| **Guilford** | 19,018 | 5,720 | 24,738 | 4,590 | 896 | 5,486 |
| Rural | 8,521 | 1,873 | 10,394 | 1,541 | 172 | 1,713 |
| Greensboro | 5,339 | 2,472 | 7,811 | 1,910 | 490 | 2,400 |
| High Point | 5,158 | 1,375 | 6,533 | 1,139 | 234 | 1,373 |

AND ATTENDANCE, 1928-1929—*Continued*

| | | | Average Daily Attendance | | | | | | | | |
|---|---|---|---|---|---|---|---|---|---|---|---|
| All Schools | | | Elementary Schools | | | High Schools | | | All Schools | | |
| White | Colored | Combined | White | Colored | Combined | White | Colored | Combined | White | Colored | Combined |
| 1,505 | 23 | 1,528 | 848 | 17 | 865 | 205 | -------- | 205 | 1,053 | 17 | 1,070 |
| 11,126 | 3,405 | 14,531 | 6,861 | 2,350 | 9,211 | 1,290 | 65 | 1,355 | 8,151 | 2,415 | 10,566 |
| 7,590 | 2,648 | 10,238 | 4,642 | 1,817 | 6,459 | 701 | -------- | 701 | 5,343 | 1,817 | 7,160 |
| 924 | 232 | 1,156 | 567 | 190 | 757 | 168 | -------- | 168 | 735 | 190 | 925 |
| 2,612 | 525 | 3,137 | 1,652 | 343 | 1,995 | 421 | 65 | 486 | 2,073 | 408 | 2,481 |
| 7,204 | 3,614 | 10,818 | 4,498 | 2,486 | 6,984 | 836 | 149 | 985 | 5,334 | 2,635 | 7,969 |
| 4,395 | 3,580 | 7,975 | 2,960 | 2,309 | 5,269 | 682 | 125 | 807 | 3,642 | 2,434 | 6,076 |
| 2,937 | 2,292 | 5,229 | 2,004 | 1,532 | 3,536 | 363 | -------- | 363 | 2,367 | 1,532 | 3,899 |
| 1,458 | 1,288 | 2,746 | 956 | 777 | 1,733 | 319 | 125 | 444 | 1,275 | 902 | 2,177 |
| 6,811 | 5,081 | 11,892 | 4,212 | 2,977 | 7,189 | 1,142 | 269 | 1,411 | 5,354 | 3,246 | 8,600 |
| 5,046 | 3,809 | 8,855 | 3,152 | 2,203 | 5,355 | 734 | -------- | 734 | 3,886 | 2,203 | 6,089 |
| 1,765 | 1,272 | 3,037 | 1,060 | 774 | 1,834 | 408 | 269 | 677 | 1,468 | 1,043 | 2,511 |
| 1,133 | 675 | 1,808 | 711 | 478 | 1,189 | 177 | -------- | 177 | 888 | 478 | 1,366 |
| 1,310 | 102 | 1,412 | 1,040 | 84 | 1,124 | 181 | -------- | 181 | 1,221 | 84 | 1,305 |
| 11,069 | 1,255 | 12,324 | 7,737 | 889 | 8,626 | 1,403 | 93 | 1,496 | 9,140 | 982 | 10,122 |
| 7,032 | 445 | 7,477 | 4,764 | 277 | 5,041 | 883 | -------- | 883 | 5,647 | 277 | 5,924 |
| 2,235 | 429 | 2,664 | 1,699 | 319 | 2,018 | 328 | 74 | 402 | 2,027 | 393 | 2,420 |
| 1,802 | 381 | 2,183 | 1,274 | 293 | 1,567 | 192 | 19 | 211 | 1,466 | 312 | 1,778 |
| 3,303 | 741 | 4,044 | 2,175 | 483 | 2,658 | 427 | -------- | 427 | 2,602 | 483 | 3,085 |
| 2,848 | 576 | 3,424 | 1,925 | 363 | 2,288 | 272 | -------- | 272 | 2,197 | 363 | 2,560 |
| 455 | 165 | 620 | 250 | 120 | 370 | 155 | -------- | 155 | 405 | 120 | 525 |
| 6,528 | 4,002 | 10,530 | 4,113 | 2,819 | 6,932 | 969 | 156 | 1,125 | 5,082 | 2,975 | 8,057 |
| 10,192 | 5,278 | 15,470 | 6,634 | 3,284 | 9,918 | 1,751 | 451 | 2,202 | 8,385 | 3,735 | 12,120 |
| 3,431 | 1,606 | 5,037 | 2,149 | 934 | 3,083 | 552 | -------- | 552 | 2,701 | 934 | 3,635 |
| 6,761 | 3,672 | 10,433 | 4,485 | 2,350 | 6,835 | 1,199 | 451 | 1,650 | 5,684 | 2,801 | 8,485 |
| 4,268 | 6,242 | 10,510 | 2,676 | 3,676 | 6,352 | 605 | 110 | 715 | 3,281 | 3,786 | 7,067 |
| 3,124 | 5,044 | 8,168 | 1,964 | 2,992 | 4,956 | 450 | -------- | 450 | 2,414 | 2,992 | 5,406 |
| 1,144 | 1,198 | 2,342 | 712 | 684 | 1,396 | 155 | 110 | 265 | 867 | 794 | 1,661 |
| 17,248 | 6,846 | 24,094 | 11,479 | 4,814 | 16,293 | 2,871 | 826 | 3,697 | 14,350 | 5,640 | 19,990 |
| 8,263 | 1,152 | 9,415 | 5,861 | 891 | 6,752 | 1,035 | -------- | 1,035 | 6,896 | 891 | 7,787 |
| 8,985 | 5,694 | 14,679 | 5,618 | 3,923 | 9,541 | 1,836 | 826 | 2,662 | 7,454 | 4,749 | 12,203 |
| 4,831 | 4,155 | 8,986 | 3,078 | 2,604 | 5,682 | 694 | 140 | 834 | 3,772 | 2,744 | 6,516 |
| 3,664 | 2,757 | 6,421 | 2,313 | 1,729 | 4,042 | 497 | -------- | 497 | 2,810 | 1,729 | 4,539 |
| 652 | 855 | 1,507 | 479 | 503 | 982 | 77 | 86 | 163 | 556 | 589 | 1,145 |
| 515 | 543 | 1,058 | 286 | 372 | 658 | 120 | 54 | 174 | 406 | 426 | 832 |
| 17,129 | 3,276 | 20,405 | 10,860 | 2,179 | 13,039 | 1,633 | 191 | 1,824 | 12,493 | 2,370 | 14,863 |
| 10,661 | 2,171 | 12,832 | 7,129 | 1,501 | 8,630 | 730 | 97 | 827 | 7,859 | 1,598 | 9,457 |
| 939 | 262 | 1,201 | 490 | 170 | 660 | 92 | 19 | 111 | 582 | 189 | 771 |
| 938 | 76 | 1,014 | 596 | 59 | 655 | 153 | -------- | 153 | 749 | 59 | 808 |
| 4,591 | 767 | 5,358 | 2,645 | 449 | 3,094 | 658 | 75 | 733 | 3,303 | 524 | 3,827 |
| 1,675 | 1,699 | 3,374 | 1,113 | 1,201 | 2,314 | 311 | -------- | 311 | 1,424 | 1,201 | 2,625 |
| 1,463 | -------- | 1,463 | 953 | -------- | 953 | 133 | -------- | 133 | 1,086 | -------- | 1,086 |
| 3,993 | 3,654 | 7,647 | 2,412 | 2,546 | 4,958 | 736 | 133 | 869 | 3,148 | 2,679 | 5,827 |
| 2,968 | 3,048 | 6,016 | 1,786 | 2,083 | 3,869 | 521 | 67 | 588 | 2,307 | 2,150 | 4,457 |
| 1,025 | 606 | 1,631 | 626 | 463 | 1,089 | 215 | 66 | 281 | 841 | 529 | 1,370 |
| 2,826 | 2,585 | 5,411 | 1,763 | 1,589 | 3,352 | 288 | 52 | 340 | 2,051 | 1,641 | 3,692 |
| 23,608 | 6,616 | 30,224 | 16,049 | 4,680 | 20,729 | 3,770 | 690 | 4,460 | 19,819 | 5,370 | 25,189 |
| 10,062 | 2,045 | 12,107 | 7,344 | 1,549 | 8,893 | 1,316 | 150 | 1,466 | 8,660 | 1,699 | 10,359 |
| 7,249 | 2,962 | 10,211 | 4,502 | 2,004 | 6,506 | 1,489 | 336 | 1,825 | 5,991 | 2,340 | 8,331 |
| 6,297 | 1,609 | 7,906 | 4,203 | 1,127 | 5,330 | 965 | 204 | 1,169 | 5,168 | 1,331 | 6,499 |

TABLE XV. DETAIL OF ENROLLMENT

| COUNTIES | Total Enrollment | | | | | |
|---|---|---|---|---|---|---|
| | Elementary Schools | | | High Schools | | |
| | White | Colored | Combined | White | Colored | Combined |
| **Halifax** | **4,517** | **8,194** | **12,711** | **991** | **137** | **1,128** |
| Rural | 1,785 | 6,612 | 8,397 | 162 | 34 | 196 |
| Enfield | 395 | 458 | 853 | 140 | 29 | 169 |
| Roanoke Rapids | 1,526 | 282 | 1,808 | 380 | -------- | 380 |
| Scotland Neck | 481 | 486 | 967 | 191 | 30 | 221 |
| Weldon | 330 | 356 | 686 | 118 | 44 | 162 |
| **Harnett** | **6,674** | **3,326** | **10,000** | **1,257** | **178** | **1,435** |
| **Haywood** | **6,450** | **178** | **6,628** | **1,048** | -------- | **1,048** |
| Rural | 5,244 | 178 | 5,422 | 742 | -------- | 742 |
| Canton | 1,206 | -------- | 1,206 | 306 | -------- | 306 |
| **Henderson** | **4,864** | **480** | **5,344** | **1,168** | **42** | **1,210** |
| Rural | 4,094 | 188 | 4,282 | 800 | -------- | 800 |
| Hendersonville | 770 | 292 | 1,062 | 368 | 42 | 410 |
| **Hertford** | **1,510** | **3,730** | **5,240** | **317** | **273** | **590** |
| **Hoke** | **1,346** | **2,590** | **3,936** | **240** | -------- | **240** |
| **Hyde** | **1,129** | **975** | **2,104** | **308** | **31** | **339** |
| **Iredell** | **8,222** | **2,352** | **10,574** | **1,780** | **138** | **1,918** |
| Rural | 5,304 | 1,695 | 6,999 | 929 | -------- | 929 |
| Mooresville | 1,293 | 193 | 1,486 | 364 | -------- | 364 |
| Statesville | 1,625 | 464 | 2,089 | 487 | 138 | 625 |
| **Jackson** | **3,445** | **147** | **3,592** | **599** | -------- | **599** |
| **Johnston** | **12,099** | **4,018** | **16,117** | **1,762** | **200** | **1,962** |
| Rural | 11,650 | 3,852 | 15,502 | 1,596 | 200 | 1,796 |
| Benson | 449 | 166 | 615 | 166 | -------- | 166 |
| **Jones** | **1,420** | **1,351** | **2,771** | **268** | -------- | **268** |
| **Lee** | **2,720** | **1,493** | **4,213** | **611** | **82** | **693** |
| Rural | 1,853 | 1,493 | 3,346 | 260 | 82 | 342 |
| Sanford | 867 | -------- | 867 | 351 | -------- | 351 |
| **Lenoir** | **4,804** | **3,878** | **8,682** | **927** | **124** | **1,051** |
| Rural | 3,197 | 2,685 | 5,882 | 553 | -------- | 553 |
| Kinston | 1,607 | 1,193 | 2,800 | 374 | 124 | 498 |
| **Lincoln** | **4,956** | **818** | **5,774** | **642** | **27** | **669** |
| Rural | 4,169 | 700 | 4,869 | 373 | -------- | 373 |
| Lincolnton | 787 | 118 | 905 | 269 | 27 | 296 |
| **Macon** | **3,184** | **128** | **3,312** | **348** | -------- | **348** |
| **Madison** | **5,234** | **83** | **5,317** | **579** | -------- | **579** |
| **Martin** | **3,088** | **3,033** | **6,121** | **571** | **73** | **644** |
| **McDowell** | **3,995** | **576** | **4,571** | **589** | -------- | **589** |
| Rural | 3,522 | 576 | 4,098 | 336 | -------- | 336 |
| Marion | 473 | -------- | 473 | 253 | -------- | 253 |
| **Mecklenburg** | **15,567** | **8,090** | **23,657** | **4,275** | **572** | **4,847** |
| Rural | 6,798 | 3,728 | 10,526 | 1,641 | -------- | 1,641 |
| Charlotte | 8,476 | 4,227 | 12,703 | 2,547 | 572 | 3,119 |
| Davidson | 293 | 135 | 428 | 87 | -------- | 87 |
| **Mitchell** | **2,972** | **9** | **2,981** | **370** | -------- | **370** |
| **Montgomery** | **3,072** | **1,127** | **4,199** | **741** | **122** | **863** |
| **Moore** | **4,199** | **2,680** | **6,879** | **895** | **185** | **1,080** |
| Rural | 2,806 | 1,532 | 4,338 | 456 | 52 | 508 |
| Aberdeen | 355 | 399 | 754 | 114 | -------- | 114 |
| Carthage | 426 | 294 | 720 | 128 | 62 | 190 |
| Southern Pines | 306 | 455 | 761 | 120 | 71 | 191 |
| Vass | 306 | -------- | 306 | 77 | -------- | 77 |

AND ATTENDANCE, 1928-1929—*Continued*

| | | | Average Daily Attendance | | | | | | | | |
|---|---|---|---|---|---|---|---|---|---|---|---|
| All Schools | | | Elementary Schools | | | High Schools | | | All Schools | | |
| White | Colored | Combined | White | Colored | Combined | White | Colored | Combined | White | Colored | Combined |
| 5,508 | 8,331 | 13,839 | 3,666 | 4,337 | 8,003 | 842 | 105 | 947 | 4,508 | 4,442 | 8,950 |
| 1,947 | 6,646 | 8,593 | 1,315 | 3,342 | 4,657 | 134 | 24 | 158 | 1,449 | 3,366 | 4,815 |
| 535 | 487 | 1,022 | 325 | 268 | 593 | 125 | 17 | 142 | 450 | 285 | 735 |
| 1,906 | 282 | 2,188 | 1,355 | 206 | 1,561 | 315 | -------- | 315 | 1,670 | 206 | 1,876 |
| 672 | 516 | 1,188 | 406 | 316 | 722 | 166 | 27 | 193 | 572 | 343 | 915 |
| 448 | 400 | 848 | 265 | 205 | 470 | 102 | 37 | 139 | 367 | 242 | 609 |
| 7,931 | 3,504 | 11,435 | 4,979 | 2,371 | 7,350 | 1,034 | 156 | 1,190 | 6,013 | 2,527 | 8,540 |
| 7,498 | 178 | 7,676 | 4,878 | 152 | 5,030 | 910 | -------- | 910 | 5,788 | 152 | 5,940 |
| 5,986 | 178 | 6,164 | 3,946 | 152 | 4,098 | 638 | -------- | 638 | 4,584 | 152 | 4,736 |
| 1,512 | -------- | 1,512 | 932 | -------- | 932 | 272 | -------- | 272 | 1,204 | -------- | 1,204 |
| 6,032 | 522 | 6,554 | 3,752 | 382 | 4,134 | 981 | 32 | 1,013 | 4,733 | 414 | 5,147 |
| 4,894 | 188 | 5,082 | 3,103 | 139 | 3,242 | 675 | -------- | 675 | 3,778 | 139 | 3,917 |
| 1,138 | 334 | 1,472 | 649 | 243 | 892 | 306 | 32 | 338 | 955 | 275 | 1,230 |
| 1,827 | 4,003 | 5,830 | 1,171 | 2,662 | 3,833 | 277 | 261 | 538 | 1,448 | 2,923 | 4,371 |
| 1,586 | 2,590 | 4,176 | 964 | 1,548 | 2,512 | 212 | -------- | 212 | 1,176 | 1,548 | 2,724 |
| 1,437 | 1,006 | 2,443 | 936 | 654 | 1,590 | 259 | 24 | 283 | 1,195 | 678 | 1,873 |
| 10,002 | 2,490 | 12,492 | 6,375 | 1,676 | 8,051 | 1,540 | 108 | 1,648 | 7,915 | 1,784 | 9,699 |
| 6,233 | 1,695 | 7,928 | 4,014 | 1,182 | 5,196 | 810 | -------- | 810 | 4,824 | 1,182 | 6,006 |
| 1,657 | 193 | 1,850 | 970 | 137 | 1,107 | 306 | -------- | 306 | 1,276 | 137 | 1,413 |
| 2,112 | 602 | 2,714 | 1,391 | 357 | 1,748 | 424 | 108 | 532 | 1,815 | 465 | 2,280 |
| 4,044 | 147 | 4,191 | 2,529 | 111 | 2,640 | 509 | -------- | 509 | 3,038 | 111 | 3,149 |
| 13,861 | 4,218 | 18,079 | 8,439 | 2,460 | 10,899 | 1,491 | 150 | 1,641 | 9,930 | 2,610 | 12,540 |
| 13,246 | 4,052 | 17,298 | 8,122 | 2,351 | 10,473 | 1,351 | 150 | 1,501 | 9,473 | 2,501 | 11,974 |
| 615 | 166 | 781 | 317 | 109 | 426 | 140 | -------- | 140 | 457 | 109 | 566 |
| 1,688 | 1,351 | 3,039 | 1,102 | 995 | 2,097 | 236 | -------- | 236 | 1,338 | 995 | 2,333 |
| 3,331 | 1,575 | 4,906 | 2,051 | 1,022 | 3,073 | 489 | 65 | 554 | 2,540 | 1,087 | 3,627 |
| 2,113 | 1,575 | 3,688 | 1,306 | 1,022 | 2,328 | 214 | 65 | 279 | 1,520 | 1,087 | 2,607 |
| 1,218 | -------- | 1,218 | 745 | -------- | 745 | 275 | -------- | 275 | 1,020 | -------- | 1,020 |
| 5,731 | 4,002 | 9,733 | 3,506 | 2,293 | 5,799 | 784 | 93 | 877 | 4,290 | 2,386 | 6,676 |
| 3,750 | 2,685 | 6,435 | 2,227 | 1,460 | 3,687 | 464 | -------- | 464 | 2,691 | 1,460 | 4,151 |
| 1,981 | 1,317 | 3,298 | 1,279 | 833 | 2,112 | 320 | 93 | 413 | 1,599 | 926 | 2,525 |
| 5,598 | 845 | 6,443 | 3,726 | 564 | 4,290 | 575 | 22 | 597 | 4,301 | 586 | 4,887 |
| 4,542 | 700 | 5,242 | 3,030 | 472 | 3,502 | 347 | -------- | 347 | 3,377 | 472 | 3,849 |
| 1,056 | 145 | 1,201 | 696 | 92 | 788 | 228 | 22 | 250 | 924 | 114 | 1,038 |
| 3,532 | 128 | 3,660 | 2,473 | 98 | 2,571 | 293 | -------- | 293 | 2,766 | 98 | 2,864 |
| 5,813 | 83 | 5,896 | 4,011 | 64 | 4,075 | 486 | -------- | 486 | 4,497 | 64 | 4,561 |
| 3,659 | 3,106 | 6,765 | 2,380 | 2,380 | 4,760 | 464 | 64 | 528 | 2,844 | 2,444 | 5,288 |
| 4,584 | 576 | 5,160 | 3,214 | 473 | 3,687 | 487 | -------- | 487 | 3,701 | 473 | 4,174 |
| 3,858 | 576 | 4,434 | 2,855 | 473 | 3,328 | 280 | -------- | 280 | 3,135 | 473 | 3,608 |
| 726 | -------- | 726 | 359 | -------- | 359 | 207 | -------- | 207 | 566 | -------- | 566 |
| 19,842 | 8,662 | 28,504 | 12,465 | 6,337 | 18,802 | 3,570 | 339 | 3,909 | 16,035 | 6,676 | 22,711 |
| 8,439 | 3,728 | 12,167 | 5,401 | 2,600 | 8,001 | 1,377 | -------- | 1,377 | 6,778 | 2,600 | 9,378 |
| 11,023 | 4,799 | 15,822 | 6,840 | 3,642 | 10,482 | 2,116 | 339 | 2,455 | 8,956 | 3,981 | 12,937 |
| 380 | 135 | 515 | 224 | 95 | 319 | 77 | -------- | 77 | 301 | 95 | 396 |
| 3,342 | 9 | 3,351 | 2,228 | 8 | 2,236 | 303 | -------- | 303 | 2,531 | 8 | 2,539 |
| 3,813 | 1,249 | 5,062 | 2,384 | 1,008 | 3,392 | 630 | 88 | 718 | 3,014 | 1,096 | 4,110 |
| 5,094 | 2,865 | 7,959 | 3,109 | 1,903 | 5,012 | 749 | 142 | 891 | 3,858 | 2,045 | 5,903 |
| 3,262 | 1,584 | 4,846 | 2,064 | 1,081 | 3,145 | 378 | 45 | 423 | 2,442 | 1,126 | 3,568 |
| 469 | 399 | 868 | 277 | 273 | 550 | 94 | -------- | 94 | 371 | 273 | 644 |
| 554 | 356 | 910 | 310 | 201 | 511 | 108 | 48 | 156 | 418 | 249 | 667 |
| 426 | 526 | 952 | 235 | 348 | 583 | 99 | 49 | 148 | 334 | 397 | 731 |
| 383 | -------- | 383 | 223 | -------- | 223 | 70 | -------- | 70 | 293 | -------- | 293 |

TABLE XV. DETAIL OF ENROLLMENT

| COUNTIES | Total Enrollment | | | | | |
|---|---|---|---|---|---|---|
| | Elementary Schools | | | High Schools | | |
| | White | Colored | Combined | White | Colored | Combined |
| **Nash** | **8,406** | **7,918** | **16,324** | **1,668** | **433** | **2,101** |
| Rural | 5,575 | 5,505 | 11,080 | 774 | 63 | 837 |
| Rocky Mount | 2,267 | 1,959 | 4,226 | 685 | 341 | 1,026 |
| Sharpsburg | 146 | 76 | 222 | ------- | ------- | ------- |
| Spring Hope | 418 | 378 | 796 | 209 | 29 | 238 |
| **New Hanover** | **4,357** | **3,053** | **7,410** | **1,508** | **630** | **2,138** |
| Rural | 1,057 | 873 | 1,930 | ------- | ------- | ------- |
| Wilmington | 3,300 | 2,180 | 5,480 | 1,508 | 630 | 2,138 |
| **Northampton** | **2,326** | **5,088** | **7,414** | **603** | **212** | **815** |
| **Onslow** | **2,817** | **1,434** | **4,251** | **533** | ------- | **533** |
| **Orange** | **3,079** | **1,782** | **4,861** | **504** | **36** | **540** |
| Rural | 2,693 | 1,782 | 4,475 | 335 | 36 | 371 |
| Chapel Hill | 386 | ------- | 386 | 169 | ------- | 169 |
| **Pamlico** | **1,263** | **881** | **2,144** | **475** | **26** | **501** |
| **Pasquotank** | **2,252** | **1,963** | **4,215** | **613** | **177** | **790** |
| Rural | 1,072 | 1,143 | 2,215 | 230 | ------- | 230 |
| Elizabeth City | 1,180 | 820 | 2,000 | 383 | 177 | 560 |
| **Pender** | **1,812** | **2,076** | **3,888** | **511** | **261** | **772** |
| **Perquimans** | **1,332** | **1,639** | **2,971** | **339** | **163** | **502** |
| **Person** | **2,916** | **2,377** | **5,293** | **489** | **44** | **533** |
| Rural | 2,399 | 2,117 | 4,516 | 280 | 44 | 324 |
| Roxboro | 517 | 260 | 777 | 209 | ------- | 209 |
| **Pitt** | **7,223** | **7,547** | **14,770** | **1,446** | **176** | **1,622** |
| Rural | 5,369 | 6,193 | 11,562 | 799 | 79 | 878 |
| Ayden | 545 | 341 | 886 | 165 | ------- | 165 |
| Greenville | 1,309 | 1,013 | 2,322 | 482 | 97 | 579 |
| **Polk** | **1,971** | **410** | **2,381** | **354** | **29** | **383** |
| Rural | 1,585 | 410 | 1,995 | 261 | 29 | 290 |
| Tryon | 386 | ------- | 386 | 93 | ------- | 93 |
| **Randolph** | **7,278** | **1,121** | **8,399** | **1,271** | **51** | **1,322** |
| Rural | 6,481 | 914 | 7,395 | 1,084 | ------- | 1,084 |
| Asheboro | 797 | 207 | 1,004 | 187 | 51 | 238 |
| **Richmond** | **5,045** | **3,753** | **8,798** | **896** | **205** | **1,101** |
| Rural | 3,463 | 2,774 | 6,237 | 260 | ------- | 260 |
| Hamlet | 875 | 617 | 1,492 | 288 | 107 | 395 |
| Rockingham | 707 | 362 | 1,069 | 348 | 98 | 446 |
| **Robeson** | **7,035** | **9,515** | **16,550** | **1,550** | **259** | **1,809** |
| Rural | 6,201 | 8,936 | 15,137 | 1,161 | 204 | 1,365 |
| Lumberton | 623 | 239 | 862 | 300 | ------- | 300 |
| Maxton | 211 | 340 | 551 | 89 | 55 | 144 |
| **Rockingham** | **8,699** | **3,027** | **11,726** | **1,558** | **321** | **1,879** |
| Rural | 7,258 | 2,052 | 9,310 | 1,032 | 97 | 1,129 |
| Madison | 344 | 242 | 586 | 131 | ------- | 131 |
| Reidsville | 1,097 | 733 | 1,830 | 395 | 224 | 619 |
| **Rowan** | **10,197** | **2,794** | **12,991** | **2,099** | **328** | **2,427** |
| Rural | 6,778 | 1,692 | 8,470 | 914 | ------- | 914 |
| East Spencer | 240 | 344 | 584 | 92 | 68 | 160 |
| Salisbury | 2,475 | 758 | 3,233 | 808 | 260 | 1,068 |
| Spencer | 704 | ------- | 704 | 285 | ------- | 285 |
| **Rutherford** | **8,244** | **1,477** | **9,721** | **1,305** | ------- | **1,305** |
| **Sampson** | **6,458** | **4,309** | **10,767** | **1,426** | **198** | **1,624** |
| Rural | 5,871 | 3,738 | 9,609 | 1,265 | ------- | 1,265 |
| Clinton | 587 | 571 | 1,158 | 161 | 198 | 359 |

AND ATTENDANCE, 1928-1929—*Continued*

| | | | Average Daily Attendance | | | | | | | | |
|---|---|---|---|---|---|---|---|---|---|---|---|
| All Schools | | | Elementary Schools | | | High Schools | | | All Schools | | |
| White | Colored | Combined | White | Colored | Combined | White | Colored | Combined | White | Colored | Combined |
| 10,074 | 8,351 | 18,425 | 6,539 | 4,721 | 11,260 | 1,451 | 334 | 1,785 | 7,990 | 5,055 | 13,045 |
| 6,349 | 5,568 | 11,917 | 4,220 | 3,168 | 7,388 | 667 | 46 | 713 | 4,887 | 3,214 | 8,101 |
| 2,952 | 2,300 | 5,252 | 1,903 | 1,262 | 3,165 | 609 | 267 | 876 | 2,512 | 1,529 | 4,041 |
| 146 | 76 | 222 | 108 | 47 | 155 | ------- | ------- | ------- | 108 | 47 | 155 |
| 627 | 407 | 1,034 | 308 | 244 | 552 | 175 | 21 | 196 | 483 | 265 | 748 |
| 5,865 | 3,683 | 9,548 | 3,623 | 2,298 | 5,921 | 1,301 | 519 | 1,820 | 4,924 | 2,817 | 7,741 |
| 1,057 | 873 | 1,930 | 884 | 633 | 1,517 | ------- | ------- | ------- | 884 | 633 | 1,517 |
| 4,808 | 2,810 | 7,618 | 2,739 | 1,665 | 4,404 | 1,301 | 519 | 1,820 | 4,040 | 2,184 | 6,224 |
| 2,929 | 5,300 | 8,229 | 1,787 | 2,805 | 4,592 | 530 | 170 | 700 | 2,317 | 2,975 | 5,292 |
| 3,350 | 1,434 | 4,784 | 2,021 | 985 | 3,006 | 447 | ------- | 447 | 2,468 | 985 | 3,453 |
| 3,583 | 1,818 | 5,401 | 2,354 | 1,300 | 3,654 | 421 | 27 | 448 | 2,775 | 1,327 | 4,102 |
| 3,028 | 1,818 | 4,846 | 2,061 | 1,300 | 3,361 | 277 | 27 | 304 | 2,338 | 1,327 | 3,665 |
| 555 | ------- | 555 | 293 | ------- | 293 | 144 | ------- | 144 | 437 | ------- | 437 |
| 1,738 | 907 | 2,645 | 1,037 | 551 | 1,588 | 415 | 20 | 435 | 1,452 | 571 | 2,023 |
| 2,865 | 2,140 | 5,005 | 1,891 | 1,391 | 3,282 | 541 | 140 | 681 | 2,432 | 1,531 | 3,963 |
| 1,302 | 1,143 | 2,445 | 891 | 770 | 1,661 | 206 | ------- | 206 | 1,097 | 770 | 1,867 |
| 1,563 | 997 | 2,560 | 1,000 | 621 | 1,621 | 335 | 140 | 475 | 1,335 | 761 | 2,096 |
| 2,323 | 2,337 | 4,660 | 1,558 | 1,566 | 3,124 | 429 | 220 | 649 | 1,987 | 1,786 | 3,773 |
| 1,671 | 1,802 | 3,473 | 1,022 | 1,153 | 2,175 | 297 | 149 | 446 | 1,319 | 1,302 | 2,621 |
| 3,405 | 2,421 | 5,826 | 2,233 | 1,487 | 3,720 | 415 | 37 | 452 | 2,648 | 1,524 | 4,172 |
| 2,679 | 2,161 | 4,840 | 1,756 | 1,330 | 3,086 | 231 | 37 | 268 | 1,987 | 1,367 | 3,354 |
| 726 | 260 | 986 | 477 | 157 | 634 | 184 | ------- | 184 | 661 | 157 | 818 |
| 8,669 | 7,723 | 16,392 | 5,511 | 4,726 | 10,237 | 1,227 | 138 | 1,365 | 6,738 | 4,864 | 11,602 |
| 6,168 | 6,272 | 12,440 | 3,855 | 3,781 | 7,636 | 666 | 56 | 722 | 4,521 | 3,837 | 8,358 |
| 710 | 341 | 1,051 | 470 | 196 | 666 | 134 | ------- | 134 | 604 | 196 | 800 |
| 1,791 | 1,110 | 2,901 | 1,186 | 749 | 1,935 | 427 | 82 | 509 | 1,613 | 831 | 2,444 |
| 2,325 | 439 | 2,764 | 1,454 | 300 | 1,754 | 278 | 25 | 303 | 1,732 | 325 | 2,057 |
| 1,846 | 439 | 2,285 | 1,123 | 300 | 1,423 | 200 | 25 | 225 | 1,323 | 325 | 1,648 |
| 479 | ------- | 479 | 331 | ------- | 331 | 78 | ------- | 78 | 409 | ------- | 409 |
| 8,549 | 1,172 | 9,721 | 5,557 | 884 | 6,441 | 1,088 | 44 | 1,132 | 6,645 | 928 | 7,573 |
| 7,565 | 914 | 8,479 | 4,860 | 709 | 5,569 | 922 | ------- | 922 | 5,782 | 709 | 6,491 |
| 984 | 258 | 1,242 | 697 | 175 | 872 | 166 | 44 | 210 | 863 | 219 | 1,082 |
| 5,941 | 3,958 | 9,899 | 3,751 | 2,534 | 6,285 | 795 | 153 | 948 | 4,546 | 2,687 | 7,233 |
| 3,723 | 2,774 | 6,497 | 2,523 | 1,863 | 4,386 | 218 | ------- | 218 | 2,741 | 1,863 | 4,604 |
| 1,163 | 724 | 1,887 | 734 | 440 | 1,174 | 250 | 77 | 327 | 984 | 517 | 1,501 |
| 1,055 | 460 | 1,515 | 494 | 231 | 725 | 327 | 76 | 403 | 821 | 307 | 1,128 |
| 8,585 | 9,774 | 18,359 | 5,203 | 6,685 | 11,888 | 1,197 | 210 | 1,407 | 6,400 | 6,895 | 13,295 |
| 7,362 | 9,140 | 16,502 | 4,459 | 6,278 | 10,737 | 856 | 166 | 1,022 | 5,315 | 6,444 | 11,759 |
| 923 | 239 | 1,162 | 579 | 192 | 771 | 265 | ------- | 265 | 844 | 192 | 1,036 |
| 300 | 395 | 695 | 165 | 215 | 380 | 76 | 44 | 120 | 241 | 259 | 500 |
| 10,257 | 3,348 | 13,605 | 6,844 | 2,420 | 9,264 | 1,339 | 292 | 1,631 | 8,183 | 2,712 | 10,895 |
| 8,290 | 2,149 | 10,439 | 5,597 | 1,552 | 7,149 | 872 | 91 | 963 | 6,469 | 1,643 | 8,112 |
| 475 | 242 | 717 | 260 | 202 | 462 | 112 | ------- | 112 | 372 | 202 | 574 |
| 1,492 | 957 | 2,449 | 987 | 666 | 1,653 | 355 | 201 | 556 | 1,342 | 867 | 2,209 |
| 12,296 | 3,122 | 15,418 | 8,221 | 2,134 | 10,355 | 1,873 | 267 | 2,140 | 10,094 | 2,401 | 12,495 |
| 7,692 | 1,692 | 9,384 | 5,202 | 1,242 | 6,444 | 792 | ------- | 792 | 5,994 | 1,242 | 7,236 |
| 332 | 412 | 744 | 222 | 279 | 501 | 86 | 61 | 147 | 308 | 340 | 648 |
| 3,283 | 1,018 | 4,301 | 2,160 | 613 | 2,773 | 738 | 206 | 944 | 2,898 | 819 | 3,717 |
| 989 | ------- | 989 | 637 | ------- | 637 | 257 | ------- | 257 | 894 | ------- | 894 |
| 9,549 | 1,477 | 11,026 | 5,939 | 1,125 | 7,064 | 1,057 | ------- | 1,057 | 6,996 | 1,125 | 8,121 |
| 7,884 | 4,507 | 12,391 | 4,705 | 2,842 | 7,547 | 1,141 | 149 | 1,290 | 5,846 | 2,991 | 8,837 |
| 7,136 | 3,738 | 10,874 | 4,219 | 2,496 | 6,715 | 994 | ------- | 994 | 5,213 | 2,496 | 7,709 |
| 748 | 769 | 1,517 | 486 | 346 | 832 | 147 | 149 | 296 | 633 | 495 | 1,128 |

TABLE XV. DETAIL OF ENROLLMENT

| COUNTIES | Total Enrollment | | | | | |
|---|---|---|---|---|---|---|
| | Elementary Schools | | | High Schools | | |
| | White | Colored | Combined | White | Colored | Combined |
| **Scotland** | **1,974** | **3,262** | **5,236** | **391** | **160** | **551** |
| Rural | 996 | 2,772 | 3,768 | 57 | -------- | 57 |
| Gibson | 295 | -------- | 295 | 95 | -------- | 95 |
| Laurinburg | 683 | 490 | 1,173 | 239 | 160 | 399 |
| **Stanly** | **6,650** | **990** | **7,640** | **1,022** | -------- | **1,022** |
| Rural | 6,082 | 990 | 7,072 | 707 | -------- | 707 |
| Albemarle | 568 | -------- | 568 | 315 | -------- | 315 |
| **Stokes** | **5,418** | **659** | **6,077** | **462** | -------- | **462** |
| **Surry** | **8,597** | **780** | **9,377** | **1,242** | -------- | **1,242** |
| Rural | 6,621 | 674 | 7,295 | 622 | -------- | 622 |
| Elkin | 461 | -------- | 461 | 137 | -------- | 137 |
| Mount Airy | 1,178 | 106 | 1,284 | 341 | -------- | 341 |
| Pilot Mountain | 337 | -------- | 337 | 142 | -------- | 142 |
| **Swain** | **2,949** | **47** | **2,996** | **328** | -------- | **328** |
| **Transylvania** | **2,021** | **203** | **2,224** | **471** | -------- | **471** |
| **Tyrrell** | **853** | **513** | **1,366** | **140** | -------- | **140** |
| **Union** | **7,910** | **3,028** | **10,938** | **1,793** | **104** | **1,897** |
| Rural | 7,018 | 2,600 | 9,618 | 1,484 | -------- | 1,484 |
| Monroe | 892 | 428 | 1,320 | 309 | 104 | 413 |
| **Vance** | **3,278** | **3,160** | **6,438** | **610** | -------- | **610** |
| Rural | 1,494 | 2,108 | 3,602 | 321 | -------- | 321 |
| Henderson | 1,784 | 1,052 | 2,836 | 289 | -------- | 289 |
| **Wake** | **12,331** | **8,917** | **21,248** | **2,863** | **813** | **3,676** |
| Rural | 7,808 | 6,110 | 13,918 | 1,445 | 323 | 1,768 |
| Raleigh | 4,061 | 2,470 | 6,531 | 1,291 | 490 | 1,781 |
| Wake Forest | 462 | 337 | 799 | 127 | -------- | 127 |
| **Warren** | **1,916** | **4,692** | **6,608** | **598** | **244** | **842** |
| **Washington** | **1,473** | **1,576** | **3,049** | **347** | **86** | **433** |
| Rural | 1,124 | 1,243 | 2,367 | 197 | 44 | 241 |
| Plymouth | 349 | 333 | 682 | 150 | 42 | 192 |
| **Watauga** | **4,031** | **46** | **4,077** | **549** | -------- | **549** |
| **Wayne** | **6,932** | **5,408** | **12,340** | **1,344** | **486** | **1,830** |
| Rural | 4,351 | 2,813 | 7,164 | 607 | 68 | 675 |
| Dobbersville | 79 | -------- | 79 | -------- | -------- | -------- |
| Fremont | 319 | 485 | 804 | 86 | 33 | 119 |
| Goldsboro | 1,732 | 1,653 | 3,385 | 488 | 271 | 759 |
| Mount Olive | 451 | 457 | 908 | 163 | 114 | 277 |
| **Wilkes** | **8,579** | **755** | **9,334** | **857** | **90** | **947** |
| Rural | 7,982 | 647 | 8,629 | 670 | 90 | 760 |
| North Wilkesboro | 597 | 108 | 705 | 187 | -------- | 187 |
| **Wilson** | **6,329** | **5,266** | **11,595** | **1,065** | **200** | **1,265** |
| Rural | 3,334 | 2,856 | 6,190 | 406 | -------- | 406 |
| Elm City | 680 | 606 | 1,286 | 129 | -------- | 129 |
| Lucama | 484 | 310 | 794 | 92 | -------- | 92 |
| Wilson | 1,831 | 1,494 | 3,325 | 438 | 200 | 638 |
| **Yadkin** | **4,035** | **278** | **4,313** | **561** | -------- | **561** |
| Rural | 3,909 | 278 | 4,187 | 428 | -------- | 428 |
| East Bend | 126 | -------- | 126 | 133 | -------- | 133 |
| **Yancey** | **3,541** | **61** | **3,602** | **529** | -------- | **529** |
| **North Carolina** | **498,930** | **246,419** | **745,349** | **96,817** | **13,716** | **110,533** |
| Rural | 380,911 | 189,191 | 570,102 | 61,068 | 4,367 | 65,435 |
| Charter | 118,019 | 57,228 | 175,247 | 35,749 | 9,349 | 45,098 |

AND ATTENDANCE, 1928-1929—*Continued*

| | | | Average Daily Attendance | | | | | | | | |
|---|---|---|---|---|---|---|---|---|---|---|---|
| All Schools | | | Elementary Schools | | | High Schools | | | All Schools | | |
| White | Colored | Combined | White | Colored | Combined | White | Colored | Combined | White | Colored | Combined |
| 2,365 | 3,422 | 5,787 | 1,468 | 2,245 | 3,713 | 350 | 148 | 498 | 1,818 | 2,393 | 4,211 |
| 1,053 | 2,772 | 3,825 | 603 | 1,803 | 2,406 | 54 | -------- | 54 | 657 | 1,803 | 2,460 |
| 390 | -------- | 390 | 215 | -------- | 215 | 80 | -------- | 80 | 295 | -------- | 295 |
| 922 | 650 | 1,572 | 650 | 442 | 1,092 | 216 | 148 | 364 | 866 | 590 | 1,456 |
| 7,672 | 990 | 8,662 | 5,295 | 751 | 6,046 | 914 | -------- | 914 | 6,209 | 751 | 6,960 |
| 6,789 | 990 | 7,779 | 4,762 | 751 | 5,513 | 629 | -------- | 629 | 5,391 | 751 | 6,142 |
| 883 | -------- | 883 | 533 | -------- | 533 | 285 | -------- | 285 | 818 | -------- | 818 |
| 5,880 | 659 | 6,539 | 3,963 | 430 | 4,393 | 379 | -------- | 379 | 4,342 | 430 | 4,772 |
| 9,839 | 780 | 10,619 | 6,602 | 567 | 7,169 | 1,011 | -------- | 1,011 | 7,613 | 567 | 8,180 |
| 7,243 | 674 | 7,917 | 4,972 | 504 | 5,476 | 477 | -------- | 477 | 5,449 | 504 | 5,953 |
| 598 | -------- | 598 | 357 | -------- | 357 | 110 | -------- | 110 | 467 | -------- | 467 |
| 1,519 | 106 | 1,625 | 1,002 | 63 | 1,065 | 296 | -------- | 296 | 1,298 | 63 | 1,361 |
| 479 | -------- | 479 | 271 | -------- | 271 | 128 | -------- | 128 | 399 | -------- | 399 |
| 3,277 | 47 | 3,324 | 2,206 | 39 | 2,245 | 280 | -------- | 280 | 2,486 | 39 | 2,525 |
| 2,492 | 203 | 2,695 | 1,489 | 163 | 1,652 | 404 | -------- | 404 | 1,893 | 163 | 2,056 |
| 993 | 513 | 1,506 | 668 | 383 | 1,051 | 100 | -------- | 100 | 768 | 383 | 1,151 |
| 9,703 | 3,132 | 12,835 | 5,888 | 1,784 | 7,672 | 1,501 | 89 | 1,590 | 7,389 | 1,873 | 9,262 |
| 8,502 | 2,600 | 11,102 | 5,145 | 1,469 | 6,614 | 1,213 | -------- | 1,213 | 6,358 | 1,469 | 7,827 |
| 1,201 | 532 | 1,733 | 743 | 315 | 1,058 | 288 | 89 | 377 | 1,031 | 404 | 1,435 |
| 3,888 | 3,160 | 7,048 | 2,441 | 1,926 | 4,367 | 535 | -------- | 535 | 2,976 | 1,926 | 4,902 |
| 1,815 | 2,108 | 3,923 | 1,069 | 1,324 | 2,393 | 275 | -------- | 275 | 1,344 | 1,324 | 2,668 |
| 2,073 | 1,052 | 3,125 | 1,372 | 602 | 1,974 | 260 | -------- | 260 | 1,632 | 602 | 2,234 |
| 15,194 | 9,730 | 24,924 | 9,297 | 6,046 | 15,343 | 2,364 | 624 | 2,988 | 11,661 | 6,670 | 18,331 |
| 9,253 | 6,433 | 15,686 | 5,608 | 4,042 | 9,650 | 1,207 | 260 | 1,467 | 6,815 | 4,302 | 11,117 |
| 5,352 | 2,960 | 8,312 | 3,321 | 1,762 | 5,083 | 1,045 | 364 | 1,409 | 4,366 | 2,126 | 6,492 |
| 589 | 337 | 926 | 368 | 242 | 610 | 112 | -------- | 112 | 480 | 242 | 722 |
| 2,514 | 4,936 | 7,450 | 1,451 | 2,814 | 4,265 | 521 | 215 | 736 | 1,972 | 3,029 | 5,001 |
| 1,820 | 1,662 | 3,482 | 1,048 | 1,034 | 2,082 | 314 | 67 | 381 | 1,362 | 1,101 | 2,463 |
| 1,321 | 1,287 | 2,608 | 774 | 828 | 1,602 | 178 | 31 | 209 | 952 | 859 | 1,811 |
| 499 | 375 | 874 | 274 | 206 | 480 | 136 | 36 | 172 | 410 | 242 | 652 |
| 4,580 | 46 | 4,626 | 3,073 | 41 | 3,114 | 461 | -------- | 461 | 3,534 | 41 | 3,575 |
| 8,276 | 5,894 | 14,170 | 5,080 | 3,505 | 8,585 | 1,153 | 376 | 1,529 | 6,233 | 3,881 | 10,114 |
| 4,958 | 2,881 | 7,839 | 3,024 | 1,763 | 4,787 | 497 | 41 | 538 | 3,521 | 1,804 | 5,325 |
| 79 | -------- | 79 | 62 | -------- | 62 | -------- | -------- | -------- | 62 | -------- | 62 |
| 405 | 518 | 923 | 251 | 314 | 565 | 77 | 28 | 105 | 328 | 342 | 670 |
| 2,220 | 1,924 | 4,144 | 1,380 | 1,145 | 2,525 | 440 | 227 | 667 | 1,820 | 1,372 | 3,192 |
| 614 | 571 | 1,185 | 363 | 283 | 646 | 139 | 80 | 219 | 502 | 363 | 865 |
| 9,436 | 845 | 10,281 | 5,987 | 683 | 6,670 | 771 | 76 | 847 | 6,758 | 759 | 7,517 |
| 8,652 | 737 | 9,389 | 5,521 | 606 | 6,127 | 602 | 76 | 678 | 6,123 | 682 | 6,805 |
| 784 | 108 | 892 | 466 | 77 | 543 | 169 | -------- | 169 | 635 | 77 | 712 |
| 7,394 | 5,466 | 12,860 | 4,630 | 3,447 | 8,077 | 897 | 159 | 1,056 | 5,527 | 3,606 | 9,133 |
| 3,740 | 2,856 | 6,596 | 2,299 | 1,839 | 4,138 | 325 | -------- | 325 | 2,624 | 1,839 | 4,463 |
| 809 | 606 | 1,415 | 499 | 380 | 879 | 110 | -------- | 110 | 609 | 380 | 989 |
| 576 | 310 | 886 | 362 | 227 | 589 | 77 | -------- | 77 | 439 | 227 | 666 |
| 2,269 | 1,694 | 3,963 | 1,470 | 1,001 | 2,471 | 385 | 159 | 544 | 1,855 | 1,160 | 3,015 |
| 4,596 | 278 | 4,874 | 3,030 | 227 | 3,257 | 442 | -------- | 442 | 3,472 | 227 | 3,699 |
| 4,337 | 278 | 4,615 | 2,919 | 227 | 3,146 | 341 | -------- | 341 | 3,260 | 227 | 3,487 |
| 259 | -------- | 259 | 111 | -------- | 111 | 101 | -------- | 101 | 212 | -------- | 212 |
| 4,070 | 61 | 4,131 | 2,481 | 44 | 2,525 | 478 | -------- | 478 | 2,959 | 44 | 3,003 |
| 595,747 | 260,135 | 855,882 | 382,591 | 169,415 | 552,006 | 81,825 | 10,924 | 92,749 | 464,416 | 180,339 | 644,755 |
| 441,979 | 193,558 | 635,537 | 285,979 | 126,832 | 412,811 | 51,166 | 3,558 | 54,724 | 337,145 | 130,390 | 467,535 |
| 153,768 | 66,577 | 220,345 | 96,612 | 42,583 | 139,195 | 30,659 | 7,366 | 38,025 | 127,271 | 49,949 | 177,220 |

## TABLE XVI. TOTAL ENROLLMENT BY TERM, 1928-1929

This table shows by race for the rural and special charter districts of the State during 1928-1929: the number of children in elementary schools with terms of 6 months, the number in schools with terms of 7 months, the number in schools with terms of 8 months, the number in schools with terms of 9 months; the number of children in high schools with terms of 8 months, the number in high schools with terms of 9 months; and the total number of children in the elementary schools, in high schools, and in all schools of the State.

The Summary gives a comparison in numbers and in percentages with 1927-1928.

### Summary of Table XVI and Comparison With 1927-1928

| | Year | Rural | Charter | North Carolina |
|---|---|---|---|---|
| Total Enrollment: | | | | |
| In all schools | 1928-1929 | 635,537 | 220,345 | 855,882 |
| In all schools | 1927-1928 | 633,726 | 215,052 | 848,778 |
| Increase | ---------- | 1,811 | 5,293 | 7,104 |
| In schools having terms of 160 days or more | 1928-1929 | 348,389 | 216,329 | 564,718 |
| In schools having terms of 160 days or more | 1927-1928 | 324,982 | 211,153 | 536,135 |
| Increase | ---------- | 23,407 | 5,176 | 28,583 |
| In schools having terms of less than 160 days | 1928-1929 | 287,148 | 4,016 | 291,164 |
| In schools having terms of less than 160 days | 1927-1928 | 308,744 | 3,899 | 312,643 |
| Increase | ---------- | *21,596 | 117 | *21,479 |
| Total Enrollment Percentages: | | | | |
| In schools having terms of 160 days or more | 1928-1929 | 54.8 | 98.2 | 66.0 |
| In schools having terms of 160 days or more | 1927-1928 | 51.3 | 98.2 | 63.2 |
| Increase | ---------- | 3.5 | ---------- | 2.8 |
| In schools having terms of less than 160 days | 1928-1929 | 45.2 | 1.8 | 34.0 |
| In schools having terms of less than 160 days | 1927-1928 | 48.7 | 1.8 | 36.8 |
| Increase | ---------- | *3.5 | ---------- | *2.8 |
| Total White Enrollment: | | | | |
| In all schools | 1928-1929 | 441,979 | 153,768 | 595,747 |
| In all schools | 1927-1928 | 437,685 | 149,012 | 586,697 |
| Increase | ---------- | 4,294 | 4,756 | 9,050 |
| In schools having terms of 160 days or more | 1928-1929 | 320,447 | 153,768 | 474,215 |
| In schools having terms of 160 days or more | 1927-1928 | 302,419 | 148,782 | 451,201 |
| Increase | ---------- | 18,028 | 4,986 | 23,014 |
| In schools having terms of less than 160 days | 1928-1929 | 121,532 | ---------- | 121,532 |
| In schools having terms of less than 160 days | 1927-1928 | 135,266 | 230 | 135,496 |
| Increase | ---------- | *13,734 | *230 | *13,964 |
| White Enrollment Percentages: | | | | |
| In schools having terms of 160 days or more | 1928-1929 | 72.5 | 100.0 | 79.6 |
| In schools having terms of 160 days or more | 1927-1928 | 69.1 | 99.8 | 76.9 |
| Increase | ---------- | 3.4 | .2 | 2.7 |
| In schools having terms of less than 160 days | 1928-1929 | 27.5 | ---------- | 20.4 |
| In schools having terms of less than 160 days | 1927-1928 | 30.9 | .2 | 23.1 |
| Increase | ---------- | *3.4 | *.2 | *2.7 |

SUMMARY OF TABLE XVI.—*Continued*

| | Year | Rural | Charter | North Carolina |
|---|---|---|---|---|
| TOTAL COLORED ENROLLMENT: | | | | |
| In all schools | 1928–1929 | 193,558 | 66,577 | 260,135 |
| In all schools | 1927–1928 | 196,041 | 66,040 | 262,081 |
| Increase | | *2,483 | 537 | *1,946 |
| In schools having terms of 160 days or more | 1928–1929 | 27,942 | 62,561 | 90,503 |
| In schools having terms of 160 days or more | 1927–1928 | 22,563 | 62,371 | 84,934 |
| Increase | | 5,379 | 190 | 5,569 |
| In schools having terms of less than 160 days | 1928–1929 | 165,616 | 4,016 | 169,632 |
| In schools having terms of less than 160 days | 1927–1928 | 173,478 | 3,669 | 177,147 |
| Increase | | *7,862 | 347 | *7,515 |
| COLORED ENROLLMENT PERCENTAGES: | | | | |
| In schools having terms of 160 days or more | 1928–1929 | 14.4 | 94.0 | 34.8 |
| In schools having terms of 160 days or more | 1927–1928 | 11.5 | 94.4 | 32.4 |
| Increase | | 2.9 | *.4 | 2.4 |
| In schools having terms of less than 160 days | 1928–1929 | 85.6 | 6.0 | 65.2 |
| In schools having terms of less than 160 days | 1927–1928 | 88.5 | 5.6 | 67.6 |
| Increase | | *2.9 | .4 | *2.4 |

*Decrease

## TABLE XVI. TOTAL ENROLLMENT

| Counties | White | | | | | | | | All Schools |
|---|---|---|---|---|---|---|---|---|---|
| | Elementary Schools | | | | | High Schools | | | |
| | 6 mos. (120-135 days) | 7 mos. (136-155 days) | 8 mos. (156-175 days) | 9 mos. (beyond 176 days) | Total | 8 mos. (160-175 days) | 9 mos. (beyond 176 days) | Total | |
| **Alamance** | **899** | **209** | **3,018** | **2,874** | **7,000** | **772** | **803** | **1,575** | **8,575** |
| Rural | 899 | 209 | 3,018 | | 4,126 | 772 | | 772 | 4,898 |
| Burlington | | | | 1,620 | 1,620 | | 487 | 487 | 2,107 |
| Graham | | | | 525 | 525 | | 136 | 136 | 661 |
| Haw River | | | | 324 | 324 | | 59 | 59 | 383 |
| Mebane | | | | 405 | 405 | | 121 | 121 | 526 |
| **Alexander** | **1,804** | | **730** | **387** | **2,921** | **303** | **196** | **499** | **3,420** |
| **Alleghany** | **1,434** | | **308** | | **1,742** | **217** | | **217** | **1,959** |
| **Anson** | **323** | **90** | **2,294** | **813** | **3,520** | **595** | **243** | **838** | **4,358** |
| Rural | 323 | 90 | 2,073 | | 2,486 | 513 | | 513 | 2,999 |
| Morven | | | 221 | | 221 | 82 | | 82 | 303 |
| Wadesboro | | | | 813 | 813 | | 243 | 243 | 1,056 |
| **Ashe** | **4,385** | | **872** | | **5,257** | **624** | | **624** | **5,881** |
| **Avery** | **439** | | **2,368** | | **2,807** | **602** | | **602** | **3,409** |
| **Beaufort** | **2,438** | **93** | **1,031** | **1,407** | **4,969** | **350** | **665** | **1,015** | **5,984** |
| Rural | 2,438 | 93 | 1,031 | 427 | 3,989 | 350 | 310 | 660 | 4,649 |
| Washington | | | | 980 | 980 | | 355 | 355 | 1,335 |
| **Bertie** | **68** | **167** | **2,431** | | **2,666** | **572** | | **572** | **3,238** |
| **Bladen** | **463** | **164** | **2,153** | | **2,780** | **635** | | **635** | **3,415** |
| **Brunswick** | **1,922** | | **532** | | **2,454** | **296** | | **296** | **2,750** |
| **Buncombe** | **1,078** | | **6,274** | **8,869** | **16,221** | **1,521** | **2,442** | **3,963** | **20,184** |
| Rural | 1,078 | | 6,274 | 3,334 | 10,686 | 1,521 | 836 | 2,357 | 13,043 |
| Asheville | | | | 5,535 | 5,535 | | 1,606 | 1,606 | 7,141 |
| **Burke** | **1,792** | **353** | **1,213** | **1,558** | **4,916** | **247** | **519** | **766** | **5,682** |
| Rural | 1,792 | 353 | 1,213 | 61 | 3,419 | 247 | | 247 | 3,666 |
| Glen Alpine | | | | 395 | 395 | | 140 | 140 | 535 |
| Morganton | | | | 1,102 | 1,102 | | 379 | 379 | 1,481 |
| **Cabarrus** | **1,253** | | **4,322** | **1,843** | **7,418** | **797** | **412** | **1,209** | **8,627** |
| Rural | 1,253 | | 4,322 | | 5,575 | 797 | | 797 | 6,372 |
| Concord | | | | 1,843 | 1,843 | | 412 | 412 | 2,255 |
| **Caldwell** | **1,758** | **260** | **2,651** | **1,081** | **5,750** | **534** | **248** | **782** | **6,532** |
| Rural | 1,758 | 260 | 2,069 | | 4,087 | 374 | | 374 | 4,461 |
| Granite Falls | | | 582 | | 582 | 160 | | 160 | 742 |
| Lenoir | | | | 1,081 | 1,081 | | 248 | 248 | 1,329 |
| **Camden** | | | **717** | | **717** | **197** | | **197** | **914** |
| **Carteret** | | | **1,962** | **1,016** | **2,978** | **354** | **354** | **708** | **3,686** |
| Rural | | | 1,962 | | 1,962 | 354 | | 354 | 2,316 |
| Beaufort | | | | 444 | 444 | | 160 | 160 | 604 |
| Morehead City | | | | 572 | 572 | | 194 | 194 | 766 |
| **Caswell** | **1,395** | **928** | **174** | | **2,497** | **322** | | **322** | **2,819** |
| **Catawba** | **549** | **56** | **5,653** | **2,326** | **8,584** | **1,144** | **805** | **1,949** | **10,533** |
| Rural | 549 | 56 | 5,653 | 480 | 6,738 | 1,144 | 83 | 1,227 | 7,965 |
| Hickory | | | | 1,037 | 1,037 | | 553 | 553 | 1,590 |
| Newton | | | | 809 | 809 | | 169 | 169 | 978 |
| **Chatham** | **1,676** | **544** | **923** | **477** | **3,620** | **586** | **162** | **748** | **4,368** |
| **Cherokee** | **2,193** | **133** | **688** | **1,088** | **4,102** | **34** | **404** | **438** | **4,540** |
| Rural | 2,193 | 133 | 688 | | 3,014 | 34 | | 34 | 3,048 |
| Andrews | | | | 648 | 648 | | 183 | 183 | 831 |
| Murphy | | | | 440 | 440 | | 221 | 221 | 661 |
| **Chowan** | **41** | **297** | **497** | **492** | **1,327** | **116** | **213** | **329** | **1,656** |
| Rural | 41 | 297 | 497 | | 835 | 116 | | 116 | 951 |
| Edenton | | | | 492 | 492 | | 213 | 213 | 705 |

BY TERM, 1928-1929

| Colored | | | | | | | | | Combined | | |
|---|---|---|---|---|---|---|---|---|---|---|---|
| Elementary Schools | | | | | High Schools | | | All Schools | Elementary Schools | High Schools | Total Enrollment |
| 6 mos. (120-135 days) | 7 mos. (136-155 days) | 8 mos. (156-175 days) | 9 mos. (beyond 176 days) | Total | 8 mos. (160-175 days) | 9 mos. (beyond 176 days) | Total | | | | |
| 1,685 | 61 | 370 | 327 | 2,443 | 104 | ------- | 104 | 2,547 | 9,443 | 1,679 | 11,122 |
| 1,685 | 61 | 194 | ------- | 1,940 | 104 | ------- | 104 | 2,044 | 6,066 | 876 | 6,942 |
| ------- | ------- | ------- | 134 | 134 | ------- | ------- | ------- | 134 | 1,754 | 487 | 2,241 |
| ------- | ------- | ------- | 160 | 160 | ------- | ------- | ------- | 160 | 685 | 136 | 821 |
| ------- | ------- | ------- | 33 | 33 | ------- | ------- | ------- | 33 | 357 | 59 | 416 |
| ------- | ------- | 176 | ------- | 176 | ------- | ------- | ------- | 176 | 581 | 121 | 702 |
| 305 | ------- | ------- | ------- | 305 | ------- | ------- | ------- | 305 | 3,226 | 499 | 3,725 |
| 75 | ------- | ------- | ------- | 75 | ------- | ------- | ------- | 75 | 1,817 | 217 | 2,034 |
| 4,477 | ------- | 634 | ------- | 5,111 | 83 | 167 | 250 | 5,361 | 8,631 | 1,088 | 9,719 |
| 3,934 | ------- | ------- | ------- | 3,934 | 83 | ------- | 83 | 4,017 | 6,420 | 596 | 7,016 |
| 543 | ------- | ------- | ------- | 543 | ------- | ------- | ------- | 543 | 764 | 82 | 846 |
| ------- | ------- | 634 | ------- | 634 | ------- | 167 | 167 | 801 | 1,447 | 410 | 1,857 |
| 162 | ------- | ------- | ------- | 162 | ------- | ------- | ------- | 162 | 5,419 | 624 | 6,043 |
| ------- | ------- | 80 | ------- | 80 | 33 | ------- | 33 | 113 | 2,887 | 635 | 3,522 |
| 2,685 | ------- | ------- | 557 | 3,242 | 63 | 181 | 244 | 3,486 | 8,211 | 1,259 | 9,470 |
| 2,685 | ------- | ------- | ------- | 2,685 | 63 | ------- | 63 | 2,748 | 6,674 | 723 | 7,397 |
| ------- | ------- | ------- | 557 | 557 | ------- | 181 | 181 | 738 | 1,537 | 536 | 2,073 |
| 3,907 | 409 | 521 | ------- | 4,837 | 126 | ------- | 126 | 4,963 | 7,503 | 698 | 8,201 |
| 2,671 | ------- | 270 | ------- | 2,941 | 60 | ------- | 60 | 3,001 | 5,721 | 695 | 6,416 |
| 1,526 | ------- | 204 | ------- | 1,730 | 48 | ------- | 48 | 1,778 | 4,184 | 344 | 4,528 |
| 74 | ------- | 210 | 2,903 | 3,187 | ------- | 343 | 343 | 3,530 | 19,408 | 4,306 | 23,714 |
| 74 | ------- | 210 | 513 | 797 | ------- | ------- | ------- | 797 | 11,483 | 2,357 | 13,840 |
| ------- | ------- | ------- | 2,390 | 2,390 | ------- | 343 | 343 | 2,733 | 7,925 | 1,949 | 9,874 |
| 442 | ------- | ------- | 269 | 711 | ------- | 63 | 63 | 774 | 5,627 | 829 | 6,456 |
| 442 | ------- | ------- | ------- | 442 | ------- | ------- | ------- | 442 | 3,861 | 247 | 4,108 |
| ------- | ------- | ------- | ------- | ------- | ------- | ------- | ------- | ------- | 395 | 140 | 535 |
| ------- | ------- | ------- | 269 | 269 | ------- | 63 | 63 | 332 | 1,371 | 442 | 1,813 |
| 1,534 | ------- | ------- | 428 | 1,962 | ------- | 89 | 89 | 2,051 | 9,380 | 1,298 | 10,678 |
| 1,534 | ------- | ------- | ------- | 1,534 | ------- | ------- | ------- | 1,534 | 7,109 | 797 | 7,906 |
| ------- | ------- | ------- | 428 | 428 | ------- | 89 | 89 | 517 | 2,271 | 501 | 2,772 |
| 318 | ------- | 261 | ------- | 579 | ------- | ------- | ------- | 579 | 6,329 | 782 | 7,111 |
| 304 | ------- | ------- | ------- | 304 | ------- | ------- | ------- | 304 | 4,391 | 374 | 4,765 |
| 14 | ------- | ------- | ------- | 14 | ------- | ------- | ------- | 14 | 596 | 160 | 756 |
| ------- | ------- | 261 | ------- | 261 | ------- | ------- | ------- | 261 | 1,342 | 248 | 1,590 |
| 751 | ------- | ------- | ------- | 751 | ------- | ------- | ------- | 751 | 1,468 | 197 | 1,665 |
| ------- | ------- | 248 | 472 | 720 | ------- | 71 | 71 | 791 | 3,698 | 779 | 4,477 |
| ------- | ------- | 248 | ------- | 248 | ------- | ------- | ------- | 248 | 2,210 | 354 | 2,564 |
| ------- | ------- | ------- | 252 | 252 | ------- | 71 | 71 | 323 | 696 | 231 | 927 |
| ------- | ------- | ------- | 220 | 220 | ------- | ------- | ------- | 220 | 792 | 194 | 986 |
| 2,425 | 155 | ------- | ------- | 2,580 | ------- | ------- | ------- | 2,580 | 5,077 | 322 | 5,399 |
| 758 | ------- | ------- | 571 | 1,329 | ------- | 76 | 76 | 1,405 | 9,913 | 2,025 | 11,938 |
| 758 | ------- | ------- | ------- | 758 | ------- | ------- | ------- | 758 | 7,496 | 1,227 | 8,723 |
| ------- | ------- | ------- | 406 | 406 | ------- | 76 | 76 | 482 | 1,443 | 629 | 2,072 |
| ------- | ------- | ------- | 165 | 165 | ------- | ------- | ------- | 165 | 974 | 169 | 1,143 |
| 2,346 | 149 | ------- | ------- | 2,495 | ------- | ------- | ------- | 2,495 | 6,115 | 748 | 6,863 |
| 53 | ------- | 24 | ------- | 77 | ------- | ------- | ------- | 77 | 4,179 | 438 | 4,617 |
| 53 | ------- | ------- | ------- | 53 | ------- | ------- | ------- | 53 | 3,067 | 34 | 3,101 |
| ------- | ------- | 24 | ------- | 24 | ------- | ------- | ------- | 24 | 672 | 183 | 855 |
| ------- | ------- | ------- | ------- | ------- | ------- | ------- | ------- | ------- | 440 | 221 | 661 |
| 1,295 | ------- | ------- | 170 | 1,465 | ------- | 40 | 40 | 1,505 | 2,792 | 369 | 3,161 |
| 1,295 | ------- | ------- | ------- | 1,295 | ------- | ------- | ------- | 1,295 | 2,130 | 116 | 2,246 |
| ------- | ------- | ------- | 170 | 170 | ------- | 40 | 40 | 210 | 662 | 253 | 915 |

TABLE XVI. TOTAL ENROLLMENT

| COUNTIES | White | | | | | | | | |
|---|---|---|---|---|---|---|---|---|---|
| | Elementary Schools | | | | | High Schools | | | All Schools |
| | 6 mos. (120-135 days) | 7 mos. (136-155 days) | 8 mos. (156-175 days) | 9 mos. (beyond 176 days) | Total | 8 mos. (160-175 days) | 9 mos. (beyond 176 days) | Total | |
| **Clay** | **173** | **111** | **886** | **74** | **1,244** | **261** | -------- | **261** | **1,505** |
| **Cleveland** | **2,892** | -------- | **4,572** | **2,087** | **9,551** | **847** | **728** | **1,575** | **11,126** |
| Rural | 2,892 | -------- | 3,851 | -------- | 6,743 | 847 | -------- | 847 | 7,590 |
| King's Mountain | -------- | -------- | 721 | -------- | 721 | -------- | 203 | 203 | 924 |
| Shelby | -------- | -------- | -------- | 2,087 | 2,087 | -------- | 525 | 525 | 2,612 |
| **Columbus** | **717** | **1,856** | **3,577** | -------- | **6,150** | **1,054** | -------- | **1,054** | **7,204** |
| **Craven** | **67** | **690** | **1,527** | **1,320** | **3,604** | **389** | **402** | **791** | **4,395** |
| Rural | 67 | 690 | 1,527 | 222 | 2,506 | 389 | 42 | 431 | 2,937 |
| New Bern | -------- | -------- | -------- | 1,098 | 1,098 | -------- | 360 | 360 | 1,458 |
| **Cumberland** | **105** | -------- | **3,901** | **1,437** | **5,443** | **897** | **471** | **1,368** | **6,811** |
| Rural | 105 | -------- | 3,901 | 143 | 4,149 | 897 | -------- | 897 | 5,046 |
| Fayetteville | -------- | -------- | -------- | 1,294 | 1,294 | -------- | 471 | 471 | 1,765 |
| **Currituck** | -------- | -------- | -------- | **909** | **909** | -------- | **224** | **224** | **1,133** |
| **Dare** | **71** | **397** | **640** | -------- | **1,108** | **202** | -------- | **202** | **1,310** |
| **Davidson** | **1,238** | -------- | **3,978** | **4,237** | **9,453** | **944** | **672** | **1,616** | **11,069** |
| Rural | 1,238 | -------- | 3,978 | 776 | 5,992 | 944 | 96 | 1,040 | 7,032 |
| Lexington | -------- | -------- | -------- | 1,885 | 1,885 | -------- | 350 | 350 | 2,235 |
| Thomasville | -------- | -------- | -------- | 1,576 | 1,576 | -------- | 226 | 226 | 1,802 |
| **Davie** | **887** | **103** | **1,531** | **287** | **2,808** | **327** | **168** | **495** | **3,303** |
| Rural | 887 | 103 | 1,531 | -------- | 2,521 | 327 | -------- | 327 | 2,848 |
| Mocksville | -------- | -------- | -------- | 287 | 287 | -------- | 168 | 168 | 455 |
| **Duplin** | **1,664** | **198** | **3,531** | -------- | **5,393** | **1,135** | -------- | **1,135** | **6,528** |
| **Durham** | -------- | -------- | **2,776** | **5,352** | **8,128** | **655** | **1,409** | **2,064** | **10,192** |
| Rural | -------- | -------- | 2,776 | -------- | 2,776 | 655 | -------- | 655 | 3,431 |
| Durham | -------- | -------- | -------- | 5,352 | 5,352 | -------- | 1,409 | 1,409 | 6,761 |
| **Edgecombe** | -------- | -------- | **2,429** | **1,130** | **3,559** | **496** | **213** | **709** | **4,268** |
| Rural | -------- | -------- | 2,429 | 163 | 2,592 | 496 | 36 | 532 | 3,124 |
| Tarboro | -------- | -------- | -------- | 967 | 967 | -------- | 177 | 177 | 1,144 |
| **Forsyth** | **238** | -------- | **6,625** | **7,066** | **13,929** | **1,154** | **2,165** | **3,319** | **17,248** |
| Rural | 238 | -------- | 6,625 | 246 | 7,109 | 1,154 | -------- | 1,154 | 8,263 |
| Winston-Salem | -------- | -------- | -------- | 6,820 | 6,820 | -------- | 2,165 | 2,165 | 8,985 |
| **Franklin** | **242** | **264** | **2,507** | **1,015** | **4,028** | **582** | **221** | **803** | **4,831** |
| Rural | 242 | 264 | 2,507 | 69 | 3,082 | 582 | -------- | 582 | 3,664 |
| Franklinton | -------- | -------- | -------- | 566 | 566 | -------- | 86 | 86 | 652 |
| Louisburg | -------- | -------- | -------- | 380 | 380 | -------- | 135 | 135 | 515 |
| **Gaston** | **765** | **155** | **6,412** | **7,835** | **15,167** | **859** | **1,103** | **1,962** | **17,129** |
| Rural | 765 | 155 | 4,823 | 4,031 | 9,774 | 571 | 316 | 887 | 10,661 |
| Bessemer City | -------- | -------- | 827 | -------- | 827 | 112 | -------- | 112 | 939 |
| Cherryville | -------- | -------- | 762 | -------- | 762 | 176 | -------- | 176 | 938 |
| Gastonia | -------- | -------- | -------- | 3,804 | 3,804 | -------- | 787 | 787 | 4,591 |
| **Gates** | -------- | -------- | **1,332** | -------- | **1,332** | **343** | -------- | **343** | **1,675** |
| **Graham** | **716** | **27** | **516** | -------- | **1,259** | **204** | -------- | **204** | **1,463** |
| **Granville** | **86** | **121** | **2,151** | **774** | **3,132** | **610** | **251** | **861** | **3,993** |
| Rural | 86 | 121 | 2,151 | -------- | 2,358 | 610 | -------- | 610 | 2,968 |
| Oxford | -------- | -------- | -------- | 774 | 774 | -------- | 251 | 251 | 1,025 |
| **Greene** | **113** | **418** | **1,944** | -------- | **2,475** | **351** | -------- | **351** | **2,826** |
| **Guilford** | -------- | -------- | **7,192** | **11,826** | **19,018** | **1,471** | **3,119** | **4,590** | **23,608** |
| Rural | -------- | -------- | 7,192 | 1,329 | 8,521 | 1,471 | 70 | 1,541 | 10,062 |
| Greensboro | -------- | -------- | -------- | 5,339 | 5,339 | -------- | 1,910 | 1,910 | 7,249 |
| High Point | -------- | -------- | -------- | 5,158 | 5,158 | -------- | 1,139 | 1,139 | 6,297 |

BY TERM, 1928-1929—*Continued*

| Colored | | | | | | | | | Combined | | |
|---|---|---|---|---|---|---|---|---|---|---|---|
| Elementary Schools | | | | | High Schools | | | All Schools | Elementary Schools | High Schools | Total Enrollment |
| 6 mos. (120-135 days) | 7 mos. (136-155 days) | 8 mos. (156-175 days) | 9 mos. (beyond 176 days) | Total | 8 mos. (160-175 days) | 9 mos. (beyond 176 days) | Total | | | | |
| 23 | | | | 23 | | | | 23 | 1,267 | 261 | 1,528 |
| 2,648 | | 232 | 447 | 3,327 | | 78 | 78 | 3,405 | 12,878 | 1,653 | 14,531 |
| 2,648 | | | | 2,648 | | | | 2,648 | 9,391 | 847 | 10,238 |
| | | 232 | | 232 | | | | 232 | 953 | 203 | 1,156 |
| | | | 447 | 447 | | 78 | 78 | 525 | 2,534 | 603 | 3,137 |
| 1,617 | 1,291 | 514 | | 3,422 | 192 | | 192 | 3,614 | 9,572 | 1,246 | 10,818 |
| 1,513 | 469 | 310 | 1,131 | 3,423 | | 157 | 157 | 3,580 | 7,027 | 948 | 7,975 |
| 1,513 | 469 | 310 | | 2,292 | | | | 2,292 | 4,798 | 431 | 5,229 |
| | | | 1,131 | 1,131 | | 157 | 157 | 1,288 | 2,229 | 517 | 2,746 |
| 3,809 | | | 979 | 4,788 | | 293 | 293 | 5,081 | 10,231 | 1,661 | 11,892 |
| 3,809 | | | | 3,809 | | | | 3,809 | 7,958 | 897 | 8,855 |
| | | | 979 | 979 | | 293 | 293 | 1,272 | 2,273 | 764 | 3,037 |
| 675 | | | | 675 | | | | 675 | 1,584 | 224 | 1,808 |
| 102 | | | | 102 | | | | 102 | 1,210 | 202 | 1,412 |
| 445 | | | 701 | 1,146 | | 109 | 109 | 1,255 | 10,599 | 1,725 | 12,324 |
| 445 | | | | 445 | | | | 445 | 6,437 | 1,040 | 7,477 |
| | | | 343 | 343 | | 86 | 86 | 429 | 2,228 | 436 | 2,664 |
| | | | 358 | 358 | | 23 | 23 | 381 | 1,934 | 249 | 2,183 |
| 174 | 276 | 126 | 165 | 741 | | | | 741 | 3,549 | 495 | 4,044 |
| 174 | 276 | 126 | | 576 | | | | 576 | 3,097 | 327 | 3,424 |
| | | | 165 | 165 | | | | 165 | 452 | 168 | 620 |
| 2,753 | 354 | 708 | | 3,815 | 187 | | 187 | 4,002 | 9,208 | 1,322 | 10,530 |
| | 1,000 | 606 | 3,110 | 4,716 | | 562 | 562 | 5,278 | 12,844 | 2,626 | 15,470 |
| | 1,000 | 606 | | 1,606 | | | | 1,606 | 4,382 | 655 | 5,037 |
| | | | 3,110 | 3,110 | | 562 | 562 | 3,672 | 8,462 | 1,971 | 10,433 |
| 5,044 | | 1,074 | | 6,118 | 124 | | 124 | 6,242 | 9,677 | 833 | 10,510 |
| 5,044 | | | | 5,044 | | | | 5,044 | 7,636 | 532 | 8,168 |
| | | 1,074 | | 1,074 | 124 | | 124 | 1,198 | 2,041 | 301 | 2,342 |
| 1,005 | | 147 | 4,694 | 5,846 | | 1,000 | 1,000 | 6,846 | 19,775 | 4,319 | 24,094 |
| 1,005 | | 147 | | 1,152 | | | | 1,152 | 8,261 | 1,154 | 9,415 |
| | | | 4,694 | 4,694 | | 1,000 | 1,000 | 5,694 | 11,514 | 3,165 | 14,679 |
| 3,515 | | | 468 | 3,983 | | 172 | 172 | 4,155 | 8,011 | 975 | 8,986 |
| 2,757 | | | | 2,757 | | | | 2,757 | 5,839 | 582 | 6,421 |
| 758 | | | | 758 | | 97 | 97 | 855 | 1,324 | 183 | 1,507 |
| | | | 468 | 468 | | 75 | 75 | 543 | 848 | 210 | 1,058 |
| 1,411 | 336 | 408 | 866 | 3,021 | 131 | 124 | 255 | 3,276 | 18,188 | 2,217 | 20,405 |
| 1,411 | 260 | 173 | 203 | 2,047 | 104 | 20 | 124 | 2,171 | 11,821 | 1,011 | 12,832 |
| | | 235 | | 235 | 27 | | 27 | 262 | 1,062 | 139 | 1,201 |
| | 76 | | | 76 | | | | 76 | 838 | 176 | 1,014 |
| | | | 663 | 663 | | 104 | 104 | 767 | 4,467 | 891 | 5,358 |
| 1,699 | | | | 1,699 | | | | 1,699 | 3,031 | 343 | 3,374 |
| | | | | | | | | | 1,259 | 204 | 1,463 |
| 2,963 | | | 525 | 3,488 | | 166 | 166 | 3,654 | 6,620 | 1,027 | 7,647 |
| 2,963 | | | | 2,963 | | 85 | 85 | 3,048 | 5,321 | 695 | 6,016 |
| | | | 525 | 525 | | 81 | 81 | 606 | 1,299 | 332 | 1,631 |
| 2,312 | | 211 | | 2,523 | 62 | | 62 | 2,585 | 4,998 | 413 | 5,411 |
| | 14 | 1,748 | 3,958 | 5,720 | 141 | 755 | 896 | 6,616 | 24,738 | 5,486 | 30,224 |
| | 14 | 1,748 | 111 | 1,873 | 141 | 31 | 172 | 2,045 | 10,394 | 1,713 | 12,107 |
| | | | 2,472 | 2,472 | | 490 | 490 | 2,962 | 7,811 | 2,400 | 10,211 |
| | | | 1,375 | 1,375 | | 234 | 234 | 1,609 | 6,533 | 1,373 | 7,906 |

TABLE XVI. TOTAL ENROLLMENT

| COUNTIES | White | | | | | | | | |
|---|---|---|---|---|---|---|---|---|---|
| | Elementary Schools | | | | | High Schools | | | All Schools |
| | 6 mos. (120-135 days) | 7 mos. (136-155 days) | 8 mos. (156-175 days) | 9 mos. (beyond 176 days) | Total | 8 mos. (160-175 days) | 9 mos. (beyond 176 days) | Total | |
| **Halifax** | **66** | | **1,719** | **2,732** | **4,517** | **162** | **829** | **991** | **5,508** |
| Rural | 66 | | 1,719 | | 1,785 | 162 | | 162 | 1,947 |
| Enfield | | | | 395 | 395 | | 140 | 140 | 535 |
| Roanoke Rapids | | | | 1,526 | 1,526 | | 380 | 380 | 1,906 |
| Scotland Neck | | | | 481 | 481 | | 191 | 191 | 672 |
| Weldon | | | | 330 | 330 | | 118 | 118 | 448 |
| **Harnett** | **2,279** | **591** | **3,321** | **483** | **6,674** | **848** | **409** | **1,257** | **7,931** |
| **Haywood** | **1,021** | **982** | **1,646** | **2,801** | **6,450** | **370** | **678** | **1,048** | **7,498** |
| Rural | 1,021 | 982 | 1,646 | 1,595 | 5,244 | 370 | 372 | 742 | 5,986 |
| Canton | | | | 1,206 | 1,206 | | 306 | 306 | 1,512 |
| **Henderson** | | | **4,094** | **770** | **4,864** | **800** | **368** | **1,168** | **6,032** |
| Rural | | | 4,094 | | 4,094 | 800 | | 800 | 4,894 |
| Hendersonville | | | | 770 | 770 | | 368 | 368 | 1,138 |
| **Hertford** | **264** | | **914** | **332** | **1,510** | **190** | **127** | **317** | **1,827** |
| **Hoke** | **98** | **123** | **635** | **490** | **1,346** | **134** | **106** | **240** | **1,586** |
| **Hyde** | **117** | | **1,012** | | **1,129** | **308** | | **308** | **1,437** |
| **Iredell** | **2,758** | **264** | **2,282** | **2,918** | **8,222** | **929** | **851** | **1,780** | **10,002** |
| Rural | 2,758 | 264 | 2,282 | | 5,304 | 929 | | 929 | 6,233 |
| Mooresville | | | | 1,293 | 1,293 | | 364 | 364 | 1,657 |
| Statesville | | | | 1,625 | 1,625 | | 487 | 487 | 2,112 |
| **Jackson** | **560** | **481** | **2,404** | | **3,445** | **599** | | **599** | **4,044** |
| **Johnston** | **2,749** | | **7,247** | **2,103** | **12,099** | **1,242** | **520** | **1,762** | **13,861** |
| Rural | 2,749 | | 6,798 | 2,103 | 11,650 | 1,076 | 520 | 1,596 | 13,246 |
| Benson | | | 449 | | 449 | 166 | | 166 | 615 |
| **Jones** | **296** | | **1,124** | | **1,420** | **268** | | **268** | **1,688** |
| **Lee** | **250** | **686** | **329** | **1,455** | **2,720** | **146** | **465** | **611** | **3,331** |
| Rural | 250 | 686 | 329 | 588 | 1,853 | 146 | 114 | 260 | 2,113 |
| Sanford | | | | 867 | 867 | | 351 | 351 | 1,218 |
| **Lenoir** | | | **2,596** | **2,208** | **4,804** | **406** | **521** | **927** | **5,731** |
| Rural | | | 2,596 | 601 | 3,197 | 406 | 147 | 553 | 3,750 |
| Kinston | | | | 1,607 | 1,607 | | 374 | 374 | 1,981 |
| **Lincoln** | **1,136** | **769** | **2,264** | **787** | **4,956** | **373** | **269** | **642** | **5,598** |
| Rural | 1,136 | 769 | 2,264 | | 4,169 | 373 | | 373 | 4,542 |
| Lincolnton | | | | 787 | 787 | | 269 | 269 | 1,056 |
| **Macon** | **1,960** | **265** | **425** | **534** | **3,184** | | **348** | **348** | **3,532** |
| **Madison** | **1,965** | **775** | **1,860** | **634** | **5,234** | **435** | **144** | **579** | **5,813** |
| **Martin** | **1,048** | | **2,040** | | **3,088** | **571** | | **571** | **3,659** |
| **McDowell** | **562** | **52** | **890** | **2,491** | **3,995** | **93** | **496** | **589** | **4,584** |
| Rural | 562 | 52 | 890 | 2,018 | 3,522 | 93 | 243 | 336 | 3,858 |
| Marion | | | | 473 | 473 | | 253 | 253 | 726 |
| **Mecklenburg** | | | **6,798** | **8,769** | **15,567** | **1,641** | **2,634** | **4,275** | **19,842** |
| Rural | | | 6,798 | | 6,798 | 1,641 | | 1,641 | 8,439 |
| Charlotte | | | | 8,476 | 8,476 | | 2,547 | 2,547 | 11,023 |
| Davidson | | | | 293 | 293 | | 87 | 87 | 380 |
| **Mitchell** | **2,319** | **321** | **332** | | **2,972** | **224** | **146** | **370** | **3,342** |
| **Montgomery** | **644** | **403** | **2,025** | | **3,072** | **741** | | **741** | **3,813** |
| **Moore** | **1,342** | **82** | **1,688** | **1,087** | **4,199** | **422** | **473** | **895** | **5,094** |
| Rural | 1,342 | 82 | 1,382 | | 2,806 | 345 | 111 | 456 | 3,262 |
| Aberdeen | | | | 355 | 355 | | 114 | 114 | 469 |
| Carthage | | | | 426 | 426 | | 128 | 128 | 554 |
| Southern Pines | | | | 306 | 306 | | 120 | 120 | 426 |
| Vass | | | 306 | | 306 | 77 | | 77 | 383 |

BY TERM, 1928-1929—*Continued*

| Colored | | | | | | | | | Combined | | |
|---|---|---|---|---|---|---|---|---|---|---|---|
| Elementary Schools | | | | | High Schools | | | All Schools | Elementary Schools | High Schools | Total Enrollment |
| 6 mos. (120-135 days) | 7 mos. (136-155 days) | 8 mos. (156-175 days) | 9 mos. (beyond 176 days) | Total | 8 mos. (160-175 days) | 9 mos. (beyond 176 days) | Total | | | | |
| 5,267 | | 2,289 | 638 | 8,194 | 93 | 44 | 137 | 8,331 | 12,711 | 1,128 | 13,839 |
| 5,267 | | 1,345 | | 6,612 | 34 | | 34 | 6,646 | 8,397 | 196 | 8,593 |
| | | 458 | | 458 | 29 | | 29 | 487 | 853 | 169 | 1,022 |
| | | | 282 | 282 | | | | 282 | 1,808 | 380 | 2,188 |
| | | 486 | | 486 | 30 | | 30 | 516 | 967 | 221 | 1,188 |
| | | | 356 | 356 | | 44 | 44 | 400 | 686 | 162 | 848 |
| 2,538 | | 788 | | 3,326 | 178 | | 178 | 3,504 | 10,000 | 1,435 | 11,435 |
| | | | 178 | 178 | | | | 178 | 6,628 | 1,048 | 7,676 |
| | | | 178 | 178 | | | | 178 | 5,422 | 742 | 6,164 |
| | | | | | | | | | 1,206 | 306 | 1,512 |
| | | 188 | 292 | 480 | | 42 | 42 | 522 | 5,344 | 1,210 | 6,554 |
| | | 188 | | 188 | | | | 188 | 4,282 | 800 | 5,082 |
| | | | 292 | 292 | | 42 | 42 | 334 | 1,062 | 410 | 1,472 |
| 3,476 | | 254 | | 3,730 | 273 | | 273 | 4,003 | 5,240 | 590 | 5,830 |
| 2,590 | | | | 2,590 | | | | 2,590 | 3,936 | 240 | 4,176 |
| 802 | | 173 | | 975 | 31 | | 31 | 1,006 | 2,104 | 339 | 2,443 |
| 1,695 | | | 657 | 2,352 | | 138 | 138 | 2,490 | 10,574 | 1,918 | 12,492 |
| 1,695 | | | | 1,695 | | | | 1,695 | 6,999 | 929 | 7,928 |
| | | | 193 | 193 | | | | 193 | 1,486 | 364 | 1,850 |
| | | | 464 | 464 | | 138 | 138 | 602 | 2,089 | 625 | 2,714 |
| | | 147 | | 147 | | | | 147 | 3,592 | 599 | 4,191 |
| 2,907 | 271 | 840 | | 4,018 | 200 | | 200 | 4,218 | 16,117 | 1,962 | 18,079 |
| 2,741 | 271 | 840 | | 3,852 | 200 | | 200 | 4,052 | 15,502 | 1,796 | 17,298 |
| 166 | | | | 166 | | | | 166 | 615 | 166 | 781 |
| 849 | 282 | 220 | | 1,351 | | | | 1,351 | 2,771 | 268 | 3,039 |
| 1,046 | | 447 | | 1,493 | 82 | | 82 | 1,575 | 4,213 | 693 | 4,906 |
| 1,046 | | 447 | | 1,493 | 82 | | 82 | 1,575 | 3,346 | 342 | 3,688 |
| | | | | | | | | | 867 | 351 | 1,218 |
| 2,270 | | | 1,608 | 3,878 | | 124 | 124 | 4,002 | 8,682 | 1,051 | 9,733 |
| 2,270 | | | 415 | 2,685 | | | | 2,685 | 5,882 | 553 | 6,435 |
| | | | 1,193 | 1,193 | | 124 | 124 | 1,317 | 2,800 | 498 | 3,298 |
| 700 | | | 118 | 818 | | 27 | 27 | 845 | 5,774 | 669 | 6,443 |
| 700 | | | | 700 | | | | 700 | 4,869 | 373 | 5,242 |
| | | | 118 | 118 | | 27 | 27 | 145 | 905 | 296 | 1,201 |
| 128 | | | | 128 | | | | 128 | 3,312 | 348 | 3,660 |
| 8 | | 75 | | 83 | | | | 83 | 5,317 | 579 | 5,896 |
| 2,003 | 119 | 911 | | 3,033 | 73 | | 73 | 3,106 | 6,121 | 644 | 6,765 |
| 312 | | 264 | | 576 | | | | 576 | 4,571 | 589 | 5,160 |
| 312 | | 264 | | 576 | | | | 576 | 4,098 | 336 | 4,434 |
| | | | | | | | | | 473 | 253 | 726 |
| 3,728 | | 135 | 4,227 | 8,090 | | 572 | 572 | 8,662 | 23,657 | 4,847 | 28,504 |
| 3,728 | | | | 3,728 | | | | 3,728 | 10,526 | 1,641 | 12,167 |
| | | | 4,227 | 4,227 | | 572 | 572 | 4,799 | 12,703 | 3,119 | 15,822 |
| | | 135 | | 135 | | | | 135 | 428 | 87 | 515 |
| 9 | | | | 9 | | | | 9 | 2,981 | 370 | 3,351 |
| 1,127 | | | | 1,127 | 122 | | 122 | 1,249 | 4,199 | 863 | 5,062 |
| 939 | 620 | 827 | 294 | 2,680 | 52 | 133 | 185 | 2,865 | 6,879 | 1,080 | 7,959 |
| 939 | 221 | 372 | | 1,532 | 52 | | 52 | 1,584 | 4,338 | 508 | 4,846 |
| | 399 | | | 399 | | | | 399 | 754 | 114 | 868 |
| | | | 294 | 294 | | 62 | 62 | 356 | 720 | 190 | 910 |
| | | 455 | | 455 | | 71 | 71 | 526 | 761 | 191 | 952 |
| | | | | | | | | | 306 | 77 | 383 |

TABLE XVI. TOTAL ENROLLMENT

| COUNTIES | White | | | | | | | | |
|---|---|---|---|---|---|---|---|---|---|
| | Elementary Schools | | | | | High Schools | | | All Schools |
| | 6 mos. (120-135 days) | 7 mos. (136-155 days) | 8 mos. (156-175 days) | 9 mos. (beyond 176 days) | Total | 8 mos. (160-175 days) | 9 mos. (beyond 176 days) | Total | |
| **Nash** | 196 | 791 | 4,911 | 2,508 | 8,406 | 914 | 754 | 1,668 | 10,074 |
| Rural | 196 | 791 | 4,347 | 241 | 5,575 | 705 | 69 | 774 | 6,349 |
| Rocky Mount | | | | 2,267 | 2,267 | | 685 | 685 | 2,952 |
| Sharpsburg | | | 146 | | 146 | | | | 146 |
| Spring Hope | | | 418 | | 418 | 209 | | 209 | 627 |
| **New Hanover** | | | | 4,357 | 4,357 | | 1,508 | 1,508 | 5,865 |
| Rural | | | | 1,057 | 1,057 | | | | 1,057 |
| Wilmington | | | | 3,300 | 3,300 | | 1,508 | 1,508 | 4,808 |
| **Northampton** | | | 2,041 | 285 | 2,326 | 482 | 121 | 603 | 2,929 |
| **Onslow** | 866 | 83 | 1,868 | | 2,817 | 533 | | 533 | 3,350 |
| **Orange** | 938 | 60 | 2,081 | | 3,079 | 504 | | 504 | 3,583 |
| Rural | 938 | 60 | 1,695 | | 2,693 | 335 | | 335 | 3,028 |
| Chapel Hill | | | 386 | | 386 | 169 | | 169 | 555 |
| **Pamlico** | | | 1,263 | | 1,263 | 475 | | 475 | 1,738 |
| **Pasquotank** | | | 1,072 | 1,180 | 2,252 | 230 | 383 | 613 | 2,865 |
| Rural | | | 1,072 | | 1,072 | 230 | | 230 | 1,302 |
| Elizabeth City | | | | 1,180 | 1,180 | | 383 | 383 | 1,563 |
| **Pender** | 31 | 146 | 1,635 | | 1,812 | 511 | | 511 | 2,323 |
| **Perquimans** | 524 | 146 | 322 | 340 | 1,332 | | 339 | 339 | 1,671 |
| **Person** | 757 | 89 | 1,297 | 773 | 2,916 | 280 | 209 | 489 | 3,405 |
| Rural | 757 | 89 | 1,297 | 256 | 2,399 | 280 | | 280 | 2,679 |
| Roxboro | | | | 517 | 517 | | 209 | 209 | 726 |
| **Pitt** | 1,050 | 86 | 3,823 | 2,264 | 7,223 | 691 | 755 | 1,446 | 8,669 |
| Rural | 1,050 | 86 | 3,278 | 955 | 5,369 | 526 | 273 | 799 | 6,168 |
| Ayden | | | 545 | | 545 | 165 | | 165 | 710 |
| Greenville | | | | 1,309 | 1,309 | | 482 | 482 | 1,791 |
| **Polk** | 451 | | 1,018 | 502 | 1,971 | 261 | 93 | 354 | 2,325 |
| Rural | 451 | | 1,018 | 116 | 1,585 | 261 | | 261 | 1,846 |
| Tryon | | | | 386 | 386 | | 93 | 93 | 479 |
| **Randolph** | 2,959 | 740 | 2,782 | 797 | 7,278 | 1,084 | 187 | 1,271 | 8,549 |
| Rural | 2,959 | 740 | 2,782 | | 6,481 | 1,084 | | 1,084 | 7,565 |
| Asheboro | | | | 797 | 797 | | 187 | 187 | 984 |
| **Richmond** | 89 | 334 | 3,040 | 1,582 | 5,045 | 260 | 636 | 896 | 5,941 |
| Rural | 89 | 334 | 3,040 | | 3,463 | 260 | | 260 | 3,723 |
| Hamlet | | | | 875 | 875 | | 288 | 288 | 1,163 |
| Rockingham | | | | 707 | 707 | | 348 | 348 | 1,055 |
| **Robeson** | 1,755 | | 3,303 | 1,977 | 7,035 | 681 | 869 | 1,550 | 8,585 |
| Rural | 1,755 | | 3,303 | 1,143 | 6,201 | 681 | 480 | 1,161 | 7,362 |
| Lumberton | | | | 623 | 623 | | 300 | 300 | 923 |
| Maxton | | | | 211 | 211 | | 89 | 89 | 300 |
| **Rockingham** | 1,912 | 256 | 5,434 | 1,097 | 8,699 | 1,163 | 395 | 1,558 | 10,257 |
| Rural | 1,912 | 256 | 5,090 | | 7,258 | 1,032 | | 1,032 | 8,290 |
| Madison | | | 344 | | 344 | 131 | | 131 | 475 |
| Reidsville | | | | 1,097 | 1,097 | | 395 | 395 | 1,492 |
| **Rowan** | 2,915 | 240 | 3,299 | 3,743 | 10,197 | 806 | 1,293 | 2,099 | 12,296 |
| Rural | 2,915 | 240 | 3,299 | 324 | 6,778 | 806 | 108 | 914 | 7,692 |
| East Spencer | | | | 240 | 240 | | 92 | 92 | 332 |
| Salisbury | | | | 2,475 | 2,475 | | 808 | 808 | 3,283 |
| Spencer | | | | 704 | 704 | | 285 | 285 | 989 |
| **Rutherford** | 2,078 | 538 | 1,266 | 4,362 | 8,244 | 397 | 908 | 1,305 | 9,549 |
| **Sampson** | 691 | 459 | 5,308 | | 6,458 | 1,426 | | 1,426 | 7,884 |
| Rural | 691 | 459 | 4,721 | | 5,871 | 1,265 | | 1,265 | 7,136 |
| Clinton | | | 587 | | 587 | 161 | | 161 | 748 |

BY TERM, 1928-1929—*Continued*

| Colored | | | | | | | | | Combined | | |
|---|---|---|---|---|---|---|---|---|---|---|---|
| Elementary Schools | | | | | High Schools | | | All Schools | Elementary Schools | High Schools | Total Enrollment |
| 6 mos. (120-135 days) | 7 mos. (136-155 days) | 8 mos. (156-175 days) | 9 mos. (beyond 176 days) | Total | 8 mos. (160-175 days) | 9 mos. (beyond 176 days) | Total | | | | |
| 5,152 | -------- | 807 | 1,959 | 7,918 | 92 | 341 | 433 | 8,351 | 16,324 | 2,101 | 18,425 |
| 5,076 | -------- | 429 | -------- | 5,505 | 63 | -------- | 63 | 5,568 | 11,080 | 837 | 11,917 |
| -------- | -------- | -------- | 1,959 | 1,959 | -------- | 341 | 341 | 2,300 | 4,226 | 1,026 | 5,252 |
| 76 | -------- | -------- | -------- | 76 | -------- | -------- | -------- | 76 | 222 | -------- | 222 |
| -------- | -------- | 378 | -------- | 378 | 29 | -------- | 29 | 407 | 796 | 238 | 1,034 |
| -------- | -------- | -------- | 3,053 | 3,053 | -------- | 630 | 630 | 3,683 | 7,410 | 2,138 | 9,548 |
| -------- | -------- | -------- | 873 | 873 | -------- | -------- | -------- | 873 | 1,930 | -------- | 1,930 |
| -------- | -------- | -------- | 2,180 | 2,180 | -------- | 630 | 630 | 2,810 | 5,480 | 2,138 | 7,618 |
| 4,105 | 108 | 463 | 412 | 5,088 | 86 | 126 | 212 | 5,300 | 7,414 | 815 | 8,229 |
| 1,178 | -------- | 256 | -------- | 1,434 | -------- | -------- | -------- | 1,434 | 4,251 | 533 | 4,784 |
| 1,623 | -------- | 159 | -------- | 1,782 | 36 | -------- | 36 | 1,818 | 4,861 | 540 | 5,401 |
| 1,623 | -------- | 159 | -------- | 1,782 | 36 | -------- | 36 | 1,818 | 4,475 | 371 | 4,846 |
| -------- | -------- | -------- | -------- | -------- | -------- | -------- | -------- | -------- | 386 | 169 | 555 |
| -------- | 694 | 187 | -------- | 881 | 26 | -------- | 26 | 907 | 2,144 | 501 | 2,645 |
| 984 | 159 | -------- | 820 | 1,963 | -------- | 177 | 177 | 2,140 | 4,215 | 790 | 5,005 |
| 984 | 159 | -------- | -------- | 1,143 | -------- | -------- | -------- | 1,143 | 2,215 | 230 | 2,445 |
| -------- | -------- | -------- | 820 | 820 | -------- | 177 | 177 | 997 | 2,000 | 560 | 2,560 |
| 1,589 | -------- | 487 | -------- | 2,076 | 261 | -------- | 261 | 2,337 | 3,888 | 772 | 4,660 |
| 1,187 | -------- | 155 | 297 | 1,639 | 38 | 125 | 163 | 1,802 | 2,971 | 502 | 3,473 |
| 2,117 | -------- | 260 | -------- | 2,377 | 44 | -------- | 44 | 2,421 | 5,293 | 533 | 5,826 |
| 2,117 | -------- | -------- | -------- | 2,117 | 44 | -------- | 44 | 2,161 | 4,516 | 324 | 4,840 |
| -------- | -------- | 260 | -------- | 260 | -------- | -------- | -------- | 260 | 777 | 209 | 986 |
| 5,773 | 625 | 136 | 1,013 | 7,547 | 79 | 97 | 176 | 7,723 | 14,770 | 1,622 | 16,392 |
| 5,432 | 625 | 136 | -------- | 6,193 | 79 | -------- | 79 | 6,272 | 11,562 | 878 | 12,440 |
| 341 | -------- | -------- | -------- | 341 | -------- | -------- | -------- | 341 | 886 | 165 | 1,051 |
| -------- | -------- | -------- | 1,013 | 1,013 | -------- | 97 | 97 | 1,110 | 2,322 | 579 | 2,901 |
| 268 | -------- | -------- | 142 | 410 | -------- | 29 | 29 | 439 | 2,381 | 383 | 2,764 |
| 268 | -------- | -------- | 142 | 410 | -------- | 29 | 29 | 439 | 1,995 | 290 | 2,285 |
| -------- | -------- | -------- | -------- | -------- | -------- | -------- | -------- | -------- | 386 | 93 | 479 |
| 914 | -------- | -------- | 207 | 1,121 | -------- | 51 | 51 | 1,172 | 8,399 | 1,322 | 9,721 |
| 914 | -------- | -------- | -------- | 914 | -------- | -------- | -------- | 914 | 7,395 | 1,084 | 8,479 |
| -------- | -------- | -------- | 207 | 207 | -------- | 51 | 51 | 258 | 1,004 | 238 | 1,242 |
| 2,655 | 119 | -------- | 979 | 3,753 | -------- | 205 | 205 | 3,958 | 8,798 | 1,101 | 9,899 |
| 2,655 | 119 | -------- | -------- | 2,774 | -------- | -------- | -------- | 2,774 | 6,237 | 260 | 6,497 |
| -------- | -------- | -------- | 617 | 617 | -------- | 107 | 107 | 724 | 1,492 | 395 | 1,887 |
| -------- | -------- | -------- | 362 | 362 | -------- | 98 | 98 | 460 | 1,069 | 446 | 1,515 |
| 7,582 | 858 | 836 | 239 | 9,515 | 259 | -------- | 259 | 9,774 | 16,550 | 1,809 | 18,359 |
| 7,582 | 858 | 496 | -------- | 8,936 | 204 | -------- | 204 | 9,140 | 15,137 | 1,365 | 16,502 |
| -------- | -------- | -------- | 239 | 239 | -------- | -------- | -------- | 239 | 862 | 300 | 1,162 |
| -------- | -------- | 340 | -------- | 340 | 55 | -------- | 55 | 395 | 551 | 144 | 695 |
| 1,648 | 89 | 557 | 733 | 3,027 | 97 | 224 | 321 | 3,348 | 11,726 | 1,879 | 13,605 |
| 1,406 | 89 | 557 | -------- | 2,052 | 97 | -------- | 97 | 2,149 | 9,310 | 1,129 | 10,439 |
| 242 | -------- | -------- | -------- | 242 | -------- | -------- | -------- | 242 | 586 | 131 | 717 |
| -------- | -------- | -------- | 733 | 733 | -------- | 224 | 224 | 957 | 1,830 | 619 | 2,449 |
| 1,574 | 118 | -------- | 1,102 | 2,794 | -------- | 328 | 328 | 3,122 | 12,991 | 2,427 | 15,418 |
| 1,574 | 118 | -------- | -------- | 1,692 | -------- | -------- | -------- | 1,692 | 8,470 | 914 | 9,384 |
| -------- | -------- | -------- | 344 | 344 | -------- | 68 | 68 | 412 | 584 | 160 | 744 |
| -------- | -------- | -------- | 758 | 758 | -------- | 260 | 260 | 1,018 | 3,233 | 1,068 | 4,301 |
| -------- | -------- | -------- | -------- | -------- | -------- | -------- | -------- | -------- | 704 | 285 | 989 |
| 1,337 | 140 | -------- | -------- | 1,477 | -------- | -------- | -------- | 1,477 | 9,721 | 1,305 | 11,026 |
| 3,350 | 388 | 571 | -------- | 4,309 | 198 | -------- | 198 | 4,507 | 10,767 | 1,624 | 12,391 |
| 3,350 | 388 | -------- | -------- | 3,738 | -------- | -------- | -------- | 3,738 | 9,609 | 1,265 | 10,874 |
| -------- | -------- | 571 | -------- | 571 | 198 | -------- | 198 | 769 | 1,158 | 359 | 1,517 |

TABLE XVI. TOTAL ENROLLMENT

| Counties | White | | | | | | | | All Schools |
|---|---|---|---|---|---|---|---|---|---|
| | Elementary Schools | | | | | High Schools | | | |
| | 6 mos. (120-135 days) | 7 mos. (136-155 days) | 8 mos. (156-175 days) | 9 mos. (beyond 176 days) | Total | 8 mos. (160-175 days) | 9 mos. (beyond 176 days) | Total | |
| **Scotland** | **105** | **59** | | **1,810** | **1,974** | | **391** | **391** | **2,365** |
| Rural | 105 | 59 | | 832 | 996 | | 57 | 57 | 1,053 |
| Gibson | | | | 295 | 295 | | 95 | 95 | 390 |
| Laurinburg | | | | 683 | 683 | | 239 | 239 | 922 |
| **Stanly** | **2,028** | **261** | **2,776** | **1,585** | **6,650** | **461** | **561** | **1,022** | **7,672** |
| Rural | 2,028 | 261 | 2,776 | 1,017 | 6,082 | 461 | 246 | 707 | 6,789 |
| Albemarle | | | | 568 | 568 | | 315 | 315 | 883 |
| **Stokes** | **3,513** | **230** | **1,675** | | **5,418** | **462** | | **462** | **5,880** |
| **Surry** | **3,204** | **97** | **3,505** | **1,791** | **8,597** | **764** | **478** | **1,242** | **9,839** |
| Rural | 3,204 | 97 | 3,168 | 152 | 6,621 | 622 | | 622 | 7,243 |
| Elkin | | | | 461 | 461 | | 137 | 137 | 598 |
| Mount Airy | | | | 1,178 | 1,178 | | 341 | 341 | 1,519 |
| Pilot Mountain | | | 337 | | 337 | 142 | | 142 | 479 |
| **Swain** | **905** | **226** | **1,818** | | **2,949** | **328** | | **328** | **3,277** |
| **Transylvania** | | | **2,021** | | **2,021** | **471** | | **471** | **2,492** |
| **Tyrrell** | **366** | | **487** | | **853** | **140** | | **140** | **993** |
| **Union** | **1,823** | | **5,195** | **892** | **7,910** | **1,484** | **309** | **1,793** | **9,703** |
| Rural | 1,823 | | 5,195 | | 7,018 | 1,484 | | 1,484 | 8,502 |
| Monroe | | | | 892 | 892 | | 309 | 309 | 1,201 |
| **Vance** | | | **1,494** | **1,784** | **3,278** | **321** | **289** | **610** | **3,888** |
| Rural | | | 1,494 | | 1,494 | 321 | | 321 | 1,815 |
| Henderson | | | | 1,784 | 1,784 | | 289 | 289 | 2,073 |
| **Wake** | **881** | **84** | **6,843** | **4,523** | **12,331** | **1,445** | **1,418** | **2,663** | **15,194** |
| Rural | 881 | 84 | 6,843 | | 7,808 | 1,445 | | 1,445 | 9,253 |
| Raleigh | | | | 4,061 | 4,061 | | 1,291 | 1,291 | 5,352 |
| Wake Forest | | | | 462 | 462 | | 127 | 127 | 589 |
| **Warren** | **56** | | **1,860** | | **1,916** | **598** | | **598** | **2,514** |
| **Washington** | | | **1,124** | **349** | **1,473** | **197** | **150** | **347** | **1,820** |
| Rural | | | 1,124 | | 1,124 | 197 | | 197 | 1,321 |
| Plymouth | | | | 349 | 349 | | 150 | 150 | 499 |
| **Watauga** | **3,135** | | **896** | | **4,031** | **549** | | **549** | **4,580** |
| **Wayne** | **311** | **290** | **3,829** | **2,502** | **6,932** | **607** | **737** | **1,344** | **8,276** |
| Rural | 311 | 290 | 3,750 | | 4,351 | 607 | | 607 | 4,958 |
| Dobbersville | | | 79 | | 79 | | | | 79 |
| Fremont | | | | 319 | 319 | | 86 | 86 | 405 |
| Goldsboro | | | | 1,732 | 1,732 | | 488 | 488 | 2,220 |
| Mount Olive | | | | 451 | 451 | | 163 | 163 | 614 |
| **Wilkes** | **7,082** | | **900** | **597** | **8,579** | **670** | **187** | **857** | **9,436** |
| Rural | 7,082 | | 900 | | 7,982 | 670 | | 670 | 8,652 |
| North Wilkesboro | | | | 597 | 597 | | 187 | 187 | 784 |
| **Wilson** | | | **3,818** | **2,511** | **6,329** | **498** | **567** | **1,065** | **7,394** |
| Rural | | | 3,334 | | 3,334 | 406 | | 406 | 3,740 |
| Elm City | | | | 680 | 680 | | 129 | 129 | 809 |
| Lucama | | | 484 | | 484 | 92 | | 92 | 576 |
| Wilson | | | | 1,831 | 1,831 | | 438 | 438 | 2,269 |
| **Yadkin** | **2,890** | | **1,145** | | **4,035** | **561** | | **561** | **4,596** |
| Rural | 2,890 | | 1,019 | | 3,909 | 428 | | 428 | 4,337 |
| East Bend | | | 126 | | 126 | 133 | | 133 | 259 |
| **Yancey** | **2,060** | | **1,481** | | **3,541** | **529** | | **529** | **4,070** |
| **North Carolina** | **102,889** | **18,643** | **233,113** | **144,285** | **498,930** | **55,284** | **41,533** | **96,817** | **595,747** |
| Rural | 102,889 | 18,643 | 225,793 | 33,586 | 380,911 | 53,309 | 7,759 | 61,068 | 441,979 |
| Charter | | | 7,320 | 110,699 | 118,019 | 1,975 | 33,774 | 35,749 | 153,768 |

BY TERM, 1928-1929—*Continued*

| Colored | | | | | | | | | Combined | | |
|---|---|---|---|---|---|---|---|---|---|---|---|
| Elementary Schools | | | | | High Schools | | | All Schools | Elementary Schools | High Schools | Total Enrollment |
| 6 mos. (120-135 days) | 7 mos. (136-155 days) | 8 mos. (156-175 days) | 9 mos. (beyond 176 days) | Total | 8 mos. (160-175 days) | 9 mos. (beyond 176 days) | Total | | | | |
| 2,606 | | 656 | | 3,262 | 160 | | 160 | 3,422 | 5,236 | 551 | 5,787 |
| 2,606 | | 166 | | 2,772 | | | | 2,772 | 3,768 | 57 | 3,825 |
| | | | | | | | | | 295 | 95 | 390 |
| | | 490 | | 490 | 160 | | 160 | 650 | 1,173 | 399 | 1,572 |
| 148 | 80 | 227 | 535 | 990 | | | | 990 | 7,640 | 1,022 | 8,662 |
| 148 | 80 | 227 | 535 | 990 | | | | 990 | 7,072 | 707 | 7,779 |
| | | | | | | | | | 568 | 315 | 883 |
| 431 | 228 | | | 659 | | | | 659 | 6,077 | 462 | 6,539 |
| 674 | | | 106 | 780 | | | | 780 | 9,377 | 1,242 | 10,619 |
| 674 | | | | 674 | | | | 674 | 7,295 | 622 | 7,917 |
| | | | | | | | | | 461 | 137 | 598 |
| | | | 106 | 106 | | | | 106 | 1,284 | 341 | 1,625 |
| | | | | | | | | | 337 | 142 | 479 |
| 17 | | 30 | | 47 | | | | 47 | 2,996 | 328 | 3,324 |
| | | 203 | | 203 | | | | 203 | 2,224 | 471 | 2,695 |
| 199 | 314 | | | 513 | | | | 513 | 1,366 | 140 | 1,506 |
| 2,600 | | | 428 | 3,028 | | 104 | 104 | 3,132 | 10,938 | 1,897 | 12,835 |
| 2,600 | | | | 2,600 | | | | 2,600 | 9,618 | 1,484 | 11,102 |
| | | | 428 | 428 | | 104 | 104 | 532 | 1,320 | 413 | 1,733 |
| 1,658 | 189 | 261 | 1,052 | 3,160 | | | | 3,160 | 6,438 | 610 | 7,048 |
| 1,658 | 189 | 261 | | 2,108 | | | | 2,108 | 3,602 | 321 | 3,923 |
| | | | 1,052 | 1,052 | | | | 1,052 | 2,836 | 289 | 3,125 |
| 4,482 | 562 | 1,403 | 2,470 | 8,917 | 323 | 490 | 813 | 9,730 | 21,248 | 3,676 | 24,924 |
| 4,482 | 562 | 1,066 | | 6,110 | 323 | | 323 | 6,433 | 13,918 | 1,768 | 15,686 |
| | | | 2,470 | 2,470 | | 490 | 490 | 2,960 | 6,531 | 1,781 | 8,312 |
| | | 337 | | 337 | | | | 337 | 799 | 127 | 926 |
| 3,824 | | 868 | | 4,692 | 244 | | 244 | 4,936 | 6,608 | 842 | 7,450 |
| | | 1,243 | 333 | 1,576 | 44 | 42 | 86 | 1,662 | 3,049 | 433 | 3,482 |
| | | 1,243 | | 1,243 | 44 | | 44 | 1,287 | 2,367 | 241 | 2,608 |
| | | | 333 | 333 | | 42 | 42 | 375 | 682 | 192 | 874 |
| 46 | | | | 46 | | | | 46 | 4,077 | 549 | 4,626 |
| 2,813 | 485 | 457 | 1,653 | 5,408 | 215 | 271 | 486 | 5,894 | 12,340 | 1,830 | 14,170 |
| 2,813 | | | | 2,813 | 68 | | 68 | 2,881 | 7,164 | 675 | 7,839 |
| | | | | | | | | | 79 | | 79 |
| | 485 | | | 485 | 33 | | 33 | 518 | 804 | 119 | 923 |
| | | | 1,653 | 1,653 | | 271 | 271 | 1,924 | 3,385 | 759 | 4,144 |
| | | 457 | | 457 | 114 | | 114 | 571 | 908 | 277 | 1,185 |
| 434 | | 213 | 108 | 755 | 90 | | 90 | 845 | 9,334 | 947 | 10,281 |
| 434 | | 213 | | 647 | 90 | | 90 | 737 | 8,629 | 760 | 9,389 |
| | | | 108 | 108 | | | | 108 | 705 | 187 | 892 |
| 3,166 | 606 | 1,494 | | 5,266 | 200 | | 200 | 5,466 | 11,595 | 1,265 | 12,860 |
| 2,856 | | | | 2,856 | | | | 2,856 | 6,190 | 406 | 6,596 |
| | 606 | | | 606 | | | | 606 | 1,286 | 129 | 1,415 |
| 310 | | | | 310 | | | | 310 | 794 | 92 | 886 |
| | | 1,494 | | 1,494 | 200 | | 200 | 1,694 | 3,325 | 638 | 3,963 |
| 278 | | | | 278 | | | | 278 | 4,313 | 561 | 4,874 |
| 278 | | | | 278 | | | | 278 | 4,187 | 428 | 4,615 |
| | | | | | | | | | 126 | 133 | 259 |
| 61 | | | | 61 | | | | 61 | 3,602 | 529 | 4,131 |
| 158,064 | 11,568 | 28,393 | 48,394 | 246,419 | 4,950 | 8,766 | 13,716 | 260,135 | 745,349 | 110,533 | 855,882 |
| 155,614 | 10,002 | 19,896 | 3,679 | 189,191 | 3,951 | 416 | 4,367 | 193,558 | 570,102 | 65,435 | 635,537 |
| 2,450 | 1,566 | 8,497 | 44,715 | 57,228 | 999 | 8,350 | 9,349 | 66,577 | 175,247 | 45,098 | 220,345 |

## TABLE XVII. AVERAGE TERM IN DAYS, 1928–1929

This table shows for the rural and charter districts the average term in days for the elementary and high schools of the State, white and colored separately, during 1928–1929. These averages were computed from "enrollment by term" figures. The Summary makes comparison with 1927–1928.

### Summary of Table XVII and Comparison with 1927–1928

| Items | Year | Rural | Charter | North Carolina |
|---|---|---|---|---|
| Elementary Schools: | | | | |
| Total | 1928–1929 | 142.4 | 176.8 | 150.5 |
| Total | 1927–1928 | † | † | † |
| White | 1928–1929 | 150.2 | 178.5 | 156.9 |
| White | 1927–1928 | † | † | † |
| Colored | 1928–1929 | 126.8 | 173.3 | 137.6 |
| Colored | 1927–1928 | † | † | † |
| High Schools: | | | | |
| Total | 1928–1929 | 162.6 | 179.0 | 169.3 |
| Total | 1927–1928 | † | † | † |
| White | 1928–1929 | 162.7 | 179.2 | 168.7 |
| White | 1927–1928 | † | † | † |
| Colored | 1928–1929 | 162.5 | 178.3 | 173.2 |
| Colored | 1927–1928 | † | † | † |
| All Schools: | | | | |
| Total | 1928–1929 | 144.4 | 177.2 | 152.9 |
| Total | 1927–1928 | 139.6 | 178.8 | 149.4 |
| Increase | | 4.8 | * 1.6 | 3.5 |
| White | 1928–1929 | 151.9 | 178.6 | 158.8 |
| White | 1927–1928 | 144.4 | 179.9 | 153.4 |
| Increase | | 7.5 | * 1.3 | 5.4 |
| Colored | 1928–1929 | 127.6 | 174.0 | 139.5 |
| Colored | 1927–1928 | 125.2 | 176.3 | 137.6 |
| Increase | | 2.4 | * 2.3 | 1.9 |

†Information not tabulated.

*Decrease.

TABLE XVII. AVERAGE TERM IN DAYS, 1928-1929
(Derived from "Enrollment by Term" figures)

| Counties | White | | | Colored | | | Combined | | |
|---|---|---|---|---|---|---|---|---|---|
| | Elementary Schools | High Schools | All Schools | Elementary Schools | High Schools | All Schools | Elementary Schools | High Schools | All Schools |
| **Alamance** | **162** | **170** | **164** | **131** | **160** | **132** | **155** | **169** | **157** |
| Rural | 150 | 160 | 152 | 123 | 160 | 126 | 142 | 160 | 145 |
| Burlington | 179 | 179 | 179 | 179 | -------- | 179 | 179 | 179 | 179 |
| Graham | 180 | 180 | 180 | 180 | -------- | 180 | 180 | 180 | 180 |
| Haw River | 180 | 180 | 180 | 180 | -------- | 180 | 180 | 180 | 180 |
| Mebane | 180 | 180 | 180 | 160 | -------- | 160 | 175 | 180 | 176 |
| **Alexander** | **120** | **167** | **142** | **120** | -------- | **120** | **120** | **167** | **140** |
| **Alleghany** | **127** | **160** | **131** | **120** | -------- | **120** | **126** | **160** | **130** |
| **Anson** | **161** | **166** | **163** | **124** | **173** | **128** | **140** | **168** | **143** |
| Rural | 154 | 160 | 155 | 120 | 160 | 121 | 134 | 160 | 135 |
| Morven | 160 | 160 | 160 | 120 | -------- | 120 | 132 | 160 | 133 |
| Wadesboro | 180 | 180 | 180 | 160 | 180 | 164 | 171 | 180 | 172 |
| **Ashe** | **126** | **160** | **130** | **120** | -------- | **120** | **125** | **160** | **129** |
| **Avery** | **154** | **160** | **155** | **160** | **160** | **160** | **154** | **160** | **155** |
| **Beaufort** | **135** | **172** | **141** | **131** | **175** | **134** | **134** | **173** | **138** |
| Rural | 124 | 168 | 128 | 120 | 160 | 122 | 133 | 168 | 136 |
| Washington | 180 | 180 | 180 | 180 | 180 | 180 | 180 | 180 | 180 |
| **Bertie** | **157** | **160** | **158** | **126** | **160** | **127** | **138** | **160** | **139** |
| **Bladen** | **140** | **160** | **153** | **120** | **160** | **124** | **138** | **160** | **140** |
| **Brunswick** | **125** | **160** | **132** | **125** | **160** | **126** | **125** | **160** | **130** |
| **Buncombe** | **170** | **174** | **171** | **181** | **185** | **182** | **172** | **175** | **173** |
| Rural | 162 | 167 | 163 | 169 | -------- | 169 | 163 | 167 | 164 |
| Asheville | 185 | 185 | 185 | 185 | 185 | 185 | 185 | 185 | 185 |
| **Burke** | **144** | **173** | **149** | **143** | **180** | **146** | **144** | **174** | **148** |
| Rural | 129 | 160 | 139 | 120 | -------- | 120 | 127 | 160 | 137 |
| Glen Alpine | 180 | 180 | 180 | -------- | -------- | -------- | 180 | 180 | 180 |
| Morganton | 180 | 180 | 180 | 180 | 180 | 180 | 180 | 180 | 180 |
| **Cabarrus** | **158** | **166** | **160** | **133** | **180** | **135** | **153** | **167** | **155** |
| Rural | 151 | 160 | 152 | 120 | -------- | 120 | 144 | 160 | 146 |
| Concord | 180 | 180 | 180 | 180 | 180 | 180 | 180 | 180 | 180 |
| **Caldwell** | **151** | **167** | **153** | **138** | -------- | **138** | **150** | **167** | **152** |
| Rural | 142 | 160 | 143 | 120 | -------- | 120 | 140 | 160 | 141 |
| Granite Falls | 160 | 160 | 160 | 120 | -------- | 120 | 159 | 160 | 159 |
| Lenoir | 182 | 182 | 182 | 160 | -------- | 160 | 177 | 182 | 178 |
| **Camden** | **160** | **160** | **160** | **120** | -------- | **120** | **139** | **160** | **142** |
| **Carteret** | **166** | **170** | **167** | **173** | **180** | **174** | **168** | **171** | **169** |
| Rural | 160 | 160 | 160 | 160 | -------- | 160 | 160 | 160 | 160 |
| Beaufort | 180 | 180 | 180 | 180 | 180 | 180 | 180 | 180 | 180 |
| Morehead City | 180 | 180 | 180 | 180 | -------- | 180 | 180 | 180 | 180 |
| **Caswell** | **127** | **160** | **131** | **122** | -------- | **122** | **125** | **160** | **128** |
| **Catawba** | **163** | **168** | **164** | **146** | **180** | **147** | **160** | **169** | **162** |
| Rural | 158 | 161 | 159 | 120 | -------- | 120 | 154 | 161 | 155 |
| Hickory | 180 | 180 | 180 | 180 | 180 | 180 | 180 | 180 | 180 |
| Newton | 180 | 180 | 180 | 180 | -------- | 180 | 180 | 180 | 180 |
| **Chatham** | **141** | **162** | **145** | **121** | -------- | **121** | **133** | **162** | **136** |
| **Cherokee** | **143** | **179** | **147** | **131** | -------- | **131** | **143** | **179** | **147** |
| Rural | 130 | 160 | 131 | 120 | -------- | 120 | 129 | 160 | 130 |
| Andrews | 180 | 180 | 180 | 160 | -------- | 160 | 179 | 180 | 179 |
| Murphy | 180 | 180 | 180 | -------- | -------- | -------- | 180 | 180 | 180 |
| **Chowan** | **161** | **173** | **163** | **127** | **180** | **128** | **143** | **174** | **146** |
| Rural | 150 | 160 | 152 | 120 | -------- | 120 | 132 | 160 | 134 |
| Edenton | 180 | 180 | 180 | 180 | 180 | 180 | 180 | 180 | 180 |
| **Clay** | **154** | **160** | **155** | **120** | -------- | **120** | **153** | **160** | **154** |

TABLE XVII. AVERAGE TERM IN DAYS, 1928-1929—*Continued*

| COUNTIES | White | | | Colored | | | Combined | | |
|---|---|---|---|---|---|---|---|---|---|
| | Elementary Schools | High Schools | All Schools | Elementary Schools | High Schools | All Schools | Elementary Schools | High Schools | All Schools |
| **Cleveland** | **152** | **170** | **155** | **130** | **180** | **131** | **147** | **170** | **149** |
| Rural | 143 | 160 | 145 | 120 | -------- | 120 | 136 | 160 | 138 |
| King's Mountain | 160 | 180 | 175 | 160 | -------- | 160 | 160 | 180 | 164 |
| Shelby | 180 | 180 | 180 | 180 | 180 | 180 | 180 | 180 | 180 |
| **Columbus** | **149** | **160** | **151** | **134** | **160** | **135** | **144** | **160** | **146** |
| **Craven** | **161** | **170** | **163** | **146** | **180** | **150** | **154** | **172** | **156** |
| Rural | 153 | 162 | 157 | 130 | -------- | 130 | 144 | 162 | 145 |
| New Bern | 180 | 180 | 180 | 180 | 180 | 180 | 180 | 180 | 180 |
| **Cumberland** | **165** | **167** | **166** | **132** | **180** | **135** | **150** | **168** | **152** |
| Rural | 160 | 160 | 160 | 120 | -------- | 120 | 138 | 160 | 143 |
| Fayetteville | 180 | 180 | 180 | 180 | 180 | 180 | 180 | 180 | 180 |
| **Currituck** | **180** | **180** | **180** | **120** | -------- | **120** | **154** | **180** | **157** |
| **Dare** | **150** | **160** | **152** | **120** | -------- | **120** | **147** | **160** | **149** |
| **Davidson** | **163** | **168** | **164** | **157** | **180** | **159** | **162** | **170** | **163** |
| Rural | 153 | 161 | 155 | 120 | -------- | 120 | 152 | 161 | 154 |
| Lexington | 180 | 180 | 180 | 180 | 180 | 180 | 180 | 180 | 180 |
| Thomasville | 180 | 180 | 180 | 180 | 180 | 180 | 180 | 180 | 180 |
| **Davie** | **148** | **166** | **150** | **148** | -------- | **148** | **148** | **166** | **150** |
| Rural | 144 | 160 | 147 | 139 | -------- | 139 | 143 | 160 | 145 |
| Mocksville | 180 | 180 | 180 | 180 | -------- | 180 | 180 | 180 | 180 |
| **Duplin** | **147** | **160** | **149** | **129** | **160** | **131** | **140** | **160** | **142** |
| **Durham** | **173** | **173** | **173** | **170** | **180** | **171** | **172** | **175** | **173** |
| Rural | 160 | 160 | 160 | 152 | -------- | 152 | 157 | 160 | 158 |
| Durham | 180 | 180 | 180 | 180 | 180 | 180 | 180 | 180 | 180 |
| **Edgecombe** | **166** | **166** | **166** | **126** | **160** | **127** | **141** | **165** | **143** |
| Rural | 161 | 161 | 161 | 120 | -------- | 120 | 135 | 161 | 136 |
| Tarboro | 180 | 180 | 180 | 160 | 160 | 160 | 170 | 172 | 171 |
| **Forsyth** | **170** | **174** | **171** | **171** | **182** | **173** | **170** | **176** | **172** |
| Rural | 159 | 160 | 159 | 125 | -------- | 125 | 154 | 160 | 155 |
| Winston-Salem | 182 | 182 | 182 | 182 | 182 | 182 | 182 | 182 | 182 |
| **Franklin** | **160** | **165** | **161** | **132** | **180** | **134** | **146** | **168** | **149** |
| Rural | 154 | 160 | 156 | 127 | -------- | 127 | 141 | 160 | 144 |
| Franklinton | 180 | 180 | 180 | 120 | 180 | 127 | 146 | 180 | 150 |
| Louisburg | 180 | 180 | 180 | 180 | 180 | 180 | 180 | 180 | 180 |
| **Gaston** | **164** | **171** | **165** | **145** | **169** | **147** | **160** | **170** | **161** |
| Rural | 165 | 168 | 166 | 130 | 163 | 132 | 159 | 167 | 160 |
| Bessemer City | 160 | 160 | 160 | 160 | 160 | 160 | 160 | 160 | 160 |
| Cherryville | 160 | 160 | 160 | 140 | -------- | 140 | 158 | 160 | 159 |
| Gastonia | 180 | 180 | 180 | 180 | 180 | 180 | 180 | 180 | 180 |
| **Gates** | **160** | **160** | **160** | **120** | -------- | **120** | **137** | **160** | **140** |
| **Graham** | **139** | **160** | **142** | -------- | -------- | -------- | **139** | **160** | **142** |
| **Granville** | **158** | **166** | **159** | **129** | **180** | **131** | **143** | **169** | **146** |
| Rural | 151 | 160 | 158 | 120 | 180 | 121 | 134 | 163 | 139 |
| Oxford | 180 | 180 | 180 | 180 | 180 | 180 | 180 | 180 | 180 |
| **Greene** | **154** | **160** | **155** | **123** | **160** | **124** | **140** | **160** | **141** |
| **Guilford** | **171** | **173** | **172** | **174** | **177** | **175** | **172** | **174** | **173** |
| Rural | 160 | 160 | 160 | 160 | 160 | 160 | 160 | 160 | 160 |
| Greensboro | 181 | 181 | 181 | 181 | 181 | 181 | 181 | 181 | 181 |
| High Point | 180 | 180 | 180 | 180 | 180 | 180 | 180 | 180 | 180 |
| **Halifax** | **171** | **173** | **172** | **131** | **166** | **132** | **145** | **172** | **153** |
| Rural | 158 | 160 | 159 | 128 | 160 | 128 | 134 | 160 | 135 |
| Enfield | 180 | 180 | 180 | 160 | 160 | 160 | 169 | 176 | 170 |
| Roanoke Rapids | 180 | 180 | 180 | 180 | -------- | 180 | 180 | 180 | 180 |
| Scotland Neck | 180 | 180 | 180 | 160 | 160 | 160 | 170 | 177 | 172 |
| Weldon | 180 | 180 | 180 | 180 | 180 | 180 | 180 | 180 | 180 |
| **Harnett** | **146** | **164** | **149** | **129** | **160** | **131** | **140** | **163** | **144** |

TABLE XVII. AVERAGE TERM IN DAYS, 1928-1929—*Continued*

| COUNTIES | White | | | Colored | | | Combined | | |
|---|---|---|---|---|---|---|---|---|---|
| | Elementary Schools | High Schools | All Schools | Elementary Schools | High Schools | All Schools | Elementary Schools | High Schools | All Schools |
| **Haywood** | **159** | **173** | **161** | **180** | -------- | **180** | **160** | **173** | **162** |
| Rural | 154 | 170 | 156 | 180 | -------- | 180 | 155 | 170 | 157 |
| Canton | 180 | 180 | 180 | -------- | -------- | -------- | 180 | 180 | 180 |
| **Henderson** | **163** | **166** | **164** | **172** | **180** | **173** | **164** | **167** | **165** |
| Rural | 160 | 160 | 160 | 160 | -------- | 160 | 160 | 160 | 160 |
| Hendersonville | 180 | 180 | 180 | 180 | 180 | 180 | 180 | 180 | 180 |
| **Hertford** | **157** | **168** | **159** | **123** | **160** | **125** | **133** | **164** | **136** |
| **Hoke** | **161** | **174** | **164** | **120** | -------- | **120** | **134** | **174** | **136** |
| **Hyde** | **156** | **160** | **157** | **127** | **160** | **128** | **142** | **160** | **145** |
| **Iredell** | **153** | **170** | **155** | **137** | **180** | **139** | **149** | **171** | **152** |
| Rural | 138 | 160 | 142 | 120 | -------- | 120 | 134 | 160 | 137 |
| Mooresville | 180 | 180 | 180 | 180 | -------- | 180 | 180 | 180 | 180 |
| Statesville | 180 | 180 | 180 | 180 | 180 | 180 | 180 | 180 | 180 |
| **Jackson** | **151** | **160** | **152** | **160** | -------- | **160** | **152** | **160** | **153** |
| **Johnston** | **154** | **166** | **156** | **130** | **160** | **131** | **146** | **165** | **148** |
| Rural | 154 | 166 | 156 | 130 | 160 | 131 | 146 | 165 | 148 |
| Benson | 160 | 160 | 160 | 120 | -------- | 120 | 149 | 160 | 151 |
| **Jones** | **152** | **160** | **153** | **130** | -------- | **130** | **141** | **160** | **143** |
| **Lee** | **161** | **177** | **164** | **132** | **160** | **133** | **151** | **175** | **154** |
| Rural | 153 | 174 | 156 | 132 | 160 | 133 | 143 | 170 | 146 |
| Sanford | 180 | 180 | 180 | -------- | -------- | -------- | 180 | 180 | 180 |
| **Lenoir** | **169** | **170** | **170** | **145** | **180** | **146** | **158** | **171** | **159** |
| Rural | 164 | 164 | 164 | 129 | -------- | 129 | 148 | 164 | 149 |
| Kinston | 180 | 180 | 180 | 180 | 180 | 180 | 180 | 180 | 180 |
| **Lincoln** | **151** | **168** | **153** | **128** | **180** | **129** | **148** | **168** | **150** |
| Rural | 146 | 160 | 147 | 120 | -------- | 120 | 142 | 160 | 144 |
| Lincolnton | 180 | 180 | 180 | 180 | 180 | 180 | 180 | 180 | 180 |
| **Macon** | **140** | **180** | **142** | **120** | -------- | **120** | **139** | **180** | **141** |
| **Madison** | **144** | **165** | **147** | **156** | -------- | **156** | **146** | **165** | **147** |
| **Martin** | **147** | **160** | **149** | **133** | **160** | **134** | **140** | **160** | **142** |
| **McDowell** | **166** | **177** | **167** | **138** | -------- | **138** | **162** | **177** | **164** |
| Rural | 164 | 175 | 165 | 138 | -------- | 138 | 160 | 175 | 162 |
| Marion | 180 | 180 | 180 | -------- | -------- | -------- | 180 | 180 | 180 |
| **Mecklenburg** | **171** | **172** | **171** | **137** | **180** | **139** | **160** | **173** | **161** |
| Rural | 160 | 160 | 160 | 120 | -------- | 120 | 146 | 160 | 147 |
| Charlotte | 180 | 180 | 180 | 180 | 180 | 180 | 180 | 180 | 180 |
| Davidson | 180 | 180 | 180 | 159 | -------- | 159 | 171 | 180 | 173 |
| **Mitchell** | **127** | **165** | **131** | **120** | -------- | **120** | **127** | **165** | **131** |
| **Montgomery** | **149** | **160** | **151** | **120** | **160** | **124** | **141** | **160** | **144** |
| **Moore** | **152** | **170** | **158** | **143** | **174** | **145** | **149** | **171** | **153** |
| Rural | 141 | 165 | 144 | 132 | 160 | 133 | 138 | 164 | 140 |
| Aberdeen | 179 | 179 | 179 | 140 | -------- | 140 | 159 | 179 | 162 |
| Carthage | 180 | 180 | 180 | 180 | 180 | 180 | 180 | 180 | 180 |
| Southern Pines | 180 | 180 | 180 | 160 | 180 | 177 | 166 | 180 | 169 |
| Vass | 160 | 160 | 160 | -------- | -------- | -------- | 160 | 160 | 160 |
| **Nash** | **163** | **170** | **164** | **139** | **176** | **141** | **151** | **171** | **153** |
| Rural | 157 | 164 | 158 | 123 | 160 | 124 | 140 | 163 | 142 |
| Rocky Mount | 180 | 180 | 180 | 180 | 180 | 180 | 180 | 180 | 180 |
| Sharpsburg | 160 | -------- | 160 | 120 | -------- | 120 | 147 | -------- | 147 |
| Spring Hope | 160 | 160 | 160 | 160 | 160 | 160 | 160 | 160 | 160 |
| **New Hanover** | **180** | **180** | **180** | **180** | **180** | **180** | **180** | **180** | **180** |
| Rural | 180 | -------- | 180 | 180 | -------- | 180 | 180 | -------- | 180 |
| Wilminton | 180 | 180 | 180 | 180 | 180 | 180 | 180 | 180 | 180 |
| **Northampton** | **162** | **164** | **163** | **128** | **171** | **131** | **139** | **165** | **142** |

TABLE XVII. AVERAGE TERM IN DAYS, 1928-1929—*Continued*

| COUNTIES | White | | | Colored | | | Combined | | |
|---|---|---|---|---|---|---|---|---|---|
| | Elementary Schools | High Schools | All Schools | Elementary Schools | High Schools | All Schools | Elementary Schools | High Schools | All Schools |
| **Onslow** | **148** | **160** | **149** | **122** | **160** | **127** | **139** | **160** | **140** |
| **Orange** | **150** | **163** | **151** | **123** | **160** | **124** | **140** | **163** | **142** |
| Rural | 146 | 160 | 147 | 123 | 160 | 124 | 138 | 160 | 139 |
| Chapel Hill | 170 | 170 | 170 | -------- | -------- | -------- | 170 | 170 | 170 |
| **Pamlico** | **160** | **160** | **160** | **144** | **160** | **145** | **154** | **160** | **155** |
| **Pasquotank** | **170** | **172** | **171** | **147** | **180** | **150** | **160** | **174** | **162** |
| Rural | 160 | 160 | 160 | 124 | -------- | 124 | 142 | 160 | 143 |
| Elizabeth City | 180 | 180 | 180 | 180 | 180 | 180 | 180 | 180 | 180 |
| **Pender** | **158** | **160** | **158** | **131** | **160** | **134** | **145** | **160** | **146** |
| **Perquimans** | **147** | **180** | **154** | **135** | **175** | **138** | **140** | **178** | **146** |
| **Person** | **153** | **168** | **156** | **126** | **160** | **126** | **141** | **168** | **143** |
| Rural | 148 | 160 | 150 | 120 | 160 | 121 | 135 | 160 | 137 |
| Roxboro | 180 | 180 | 180 | 172 | -------- | 172 | 177 | 180 | 178 |
| **Pitt** | **158** | **170** | **160** | **130** | **171** | **138** | **144** | **170** | **149** |
| Rural | 153 | 166 | 157 | 123 | 160 | 123 | 137 | 165 | 140 |
| Ayden | 160 | 160 | 160 | 120 | -------- | 120 | 145 | 160 | 148 |
| Greenville | 180 | 180 | 180 | 180 | 180 | 180 | 180 | 180 | 180 |
| **Polk** | **156** | **165** | **157** | **140** | **180** | **141** | **153** | **166** | **157** |
| Rural | 150 | 160 | 152 | 140 | 180 | 141 | 147 | 161 | 149 |
| Tryon | 180 | 180 | 180 | -------- | -------- | -------- | 180 | 180 | 180 |
| **Randolph** | **143** | **163** | **146** | **131** | **180** | **133** | **142** | **164** | **145** |
| Rural | 139 | 160 | 143 | 120 | -------- | 120 | 138 | 160 | 140 |
| Asheboro | 180 | 180 | 180 | 180 | 180 | 180 | 180 | 180 | 180 |
| **Richmond** | **163** | **174** | **165** | **139** | **180** | **141** | **153** | **175** | **155** |
| Rural | 156 | 160 | 157 | 124 | -------- | 124 | 142 | 160 | 143 |
| Hamlet | 180 | 180 | 180 | 180 | 180 | 180 | 180 | 180 | 180 |
| Rockingham | 180 | 180 | 180 | 180 | 180 | 180 | 180 | 180 | 180 |
| **Robeson** | **153** | **172** | **157** | **127** | **160** | **128** | **138** | **171** | **142** |
| Rural | 150 | 170 | 155 | 125 | 160 | 126 | 135 | 168 | 138 |
| Lumberton | 180 | 180 | 180 | 180 | -------- | 180 | 180 | 180 | 180 |
| Maxton | 180 | 180 | 180 | 160 | 160 | 160 | 168 | 173 | 169 |
| **Rockingham** | **155** | **168** | **160** | **145** | **179** | **148** | **153** | **170** | **155** |
| Rural | 153 | 165 | 154 | 135 | 170 | 137 | 149 | 166 | 151 |
| Madison | 160 | 160 | 160 | 120 | -------- | 120 | 144 | 160 | 148 |
| Reidsville | 180 | 180 | 180 | 180 | 180 | 180 | 180 | 180 | 180 |
| **Rowan** | **155** | **173** | **158** | **144** | **180** | **147** | **153** | **174** | **156** |
| Rural | 143 | 164 | 145 | 121 | -------- | 121 | 139 | 164 | 141 |
| East Spencer | 180 | 180 | 180 | 180 | 180 | 180 | 180 | 180 | 180 |
| Salisbury | 180 | 180 | 180 | 180 | 180 | 180 | 180 | 180 | 180 |
| Spencer | 180 | 180 | 180 | -------- | -------- | -------- | 180 | 180 | 180 |
| **Rutherford** | **159** | **174** | **164** | **122** | -------- | **122** | **153** | **174** | **156** |
| **Sampson** | **155** | **160** | **155** | **127** | **160** | **128** | **144** | **160** | **145** |
| Rural | 154 | 160 | 155 | 122 | -------- | 122 | 140 | 160 | 143 |
| Clinton | 160 | 160 | 160 | 160 | 160 | 160 | 160 | 160 | 160 |
| **Scotland** | **175** | **180** | **176** | **128** | **160** | **129** | **145** | **174** | **148** |
| Rural | 170 | 180 | 171 | 122 | -------- | 122 | 135 | 180 | 136 |
| Gibson | 180 | 180 | 180 | -------- | -------- | -------- | 180 | 180 | 180 |
| Laurinburg | 180 | 180 | 180 | 160 | 160 | 160 | 171 | 172 | 171 |
| **Stanly** | **154** | **171** | **156** | **164** | -------- | **164** | **155** | **171** | **157** |
| Rural | 151 | 167 | 153 | 164 | -------- | 164 | 152 | 167 | 154 |
| Albemarle | 180 | 180 | 180 | -------- | -------- | -------- | 180 | 180 | 180 |
| **Stokes** | **133** | **160** | **135** | **127** | -------- | **127** | **132** | **160** | **134** |
| **Surry** | **147** | **168** | **150** | **128** | -------- | **128** | **146** | **168** | **149** |
| Rural | 139 | 160 | 142 | 120 | -------- | 120 | 138 | 160 | 141 |
| Elkin | 180 | 180 | 180 | -------- | -------- | -------- | 180 | 180 | 180 |
| Mount Airy | 180 | 180 | 180 | 180 | -------- | 180 | 180 | 180 | 180 |
| Pilot Mountain | 160 | 160 | 160 | -------- | -------- | -------- | 160 | 160 | 160 |

TABLE XVII. AVERAGE TERM IN DAYS, 1928-1929—*Continued*

| COUNTIES | White | | | Colored | | | Combined | | |
|---|---|---|---|---|---|---|---|---|---|
| | Elementary Schools | High Schools | All Schools | Elementary Schools | High Schools | All Schools | Elementary Schools | High Schools | All Schools |
| **Swain** | **146** | **160** | **147** | **145** | -------- | **145** | **146** | **160** | **147** |
| **Transylvania** | **160** | **160** | **160** | **160** | -------- | **160** | **160** | **160** | **160** |
| **Tyrrell** | **143** | **160** | **145** | **132** | -------- | **132** | **138** | **160** | **141** |
| **Union** | **153** | **163** | **155** | **128** | **180** | **129** | **146** | **164** | **149** |
| Rural | 150 | 160 | 151 | 120 | -------- | 120 | 143 | 160 | 144 |
| Monroe | 180 | 180 | 180 | 180 | 180 | 180 | 180 | 180 | 180 |
| **Vance** | **173** | **171** | **172** | **150** | -------- | **150** | **161** | **171** | **162** |
| Rural | 162 | 162 | 162 | 132 | -------- | 132 | 144 | 162 | 146 |
| Henderson | 182 | 182 | 182 | 182 | -------- | 182 | 182 | 182 | 182 |
| **Wake** | **164** | **170** | **165** | **144** | **173** | **147** | **156** | **171** | **158** |
| Rural | 155 | 160 | 156 | 129 | 160 | 130 | 144 | 160 | 145 |
| Raleigh | 181 | 181 | 181 | 181 | 181 | 181 | 181 | 181 | 181 |
| Wake Forest | 180 | 180 | 180 | 160 | -------- | 160 | 171 | 180 | 172 |
| **Warren** | **158** | **160** | **159** | **124** | **160** | **129** | **137** | **160** | **140** |
| **Washington** | **165** | **170** | **166** | **164** | **170** | **165** | **164** | **170** | **165** |
| Rural | 160 | 160 | 160 | 160 | 160 | 160 | 160 | 160 | 160 |
| Plymouth | 180 | 180 | 180 | 180 | 180 | 180 | 180 | 180 | 180 |
| **Watauga** | **130** | **160** | **134** | **120** | -------- | **120** | **129** | **160** | **133** |
| **Wayne** | **164** | **171** | **165** | **143** | **171** | **146** | **155** | **171** | **157** |
| Rural | 155 | 160 | 156 | 120 | 160 | 122 | 142 | 160 | 144 |
| Dobbersville | 160 | -------- | 160 | -------- | -------- | -------- | 160 | -------- | 160 |
| Fremont | 180 | 180 | 180 | 140 | 160 | 141 | 156 | 174 | 158 |
| Goldsboro | 180 | 180 | 180 | 180 | 180 | 180 | 180 | 180 | 180 |
| Mount Olive | 180 | 180 | 180 | 160 | 160 | 160 | 170 | 172 | 171 |
| **Wilkes** | **125** | **164** | **129** | **140** | **160** | **141** | **126** | **163** | **130** |
| Rural | 124 | 160 | 127 | 133 | 160 | 136 | 125 | 160 | 128 |
| North Wilkesboro | 180 | 180 | 180 | 180 | -------- | 180 | 180 | 180 | 180 |
| **Wilson** | **168** | **171** | **169** | **133** | **160** | **134** | **152** | **170** | **153** |
| Rural | 160 | 160 | 160 | 120 | -------- | 120 | 142 | 160 | 143 |
| Elm City | 180 | 180 | 180 | 140 | -------- | 140 | 161 | 180 | 163 |
| Lucama | 160 | 160 | 160 | 120 | -------- | 120 | 144 | 160 | 146 |
| Wilson | 180 | 180 | 180 | 160 | 160 | 160 | 171 | 173 | 172 |
| **Yadkin** | **122** | **160** | **126** | **120** | -------- | **120** | **121** | **160** | **125** |
| Rural | 120 | 160 | 123 | 120 | -------- | 120 | 120 | 160 | 122 |
| East Bend | 160 | 160 | 160 | -------- | -------- | -------- | 160 | 160 | 160 |
| **Yancey** | **120** | **160** | **140** | **120** | -------- | **120** | **120** | **160** | **139** |
| **North Carolina** | **156.9** | **168.7** | **158.8** | **137.6** | **173.2** | **139.5** | **150.5** | **169.3** | **152.9** |
| Rural | 150.2 | 162.7 | 151.9 | 126.8 | 162.5 | 127.6 | 142.4 | 162.6 | 144.4 |
| Charter | 178.5 | 179.2 | 178.6 | 173.3 | 178.3 | 174.0 | 176.8 | 179.0 | 177.2 |

## TABLE XVIII. WHITE ENROLLMENT

| Counties | Elementary Schools | | | | | | | | | |
|---|---|---|---|---|---|---|---|---|---|---|
| | Kinder-garten | Grade 1 | Grade 2 | Grade 3 | Grade 4 | Grade 5 | Grade 6 | Grade 7 | Special | Total |
| **Alamance** | | **1,496** | **1,146** | **1,082** | **940** | **919** | **747** | **645** | **25** | **7,000** |
| Rural | | 973 | 686 | 611 | 553 | 534 | 401 | 368 | | 4,126 |
| Burlington | | 276 | 258 | 264 | 215 | 232 | 195 | 155 | 25 | 1,620 |
| Graham | | 89 | 97 | 96 | 68 | 63 | 64 | 48 | | 525 |
| Haw River | | 88 | 47 | 53 | 44 | 40 | 30 | 22 | | 324 |
| Mebane | | 70 | 58 | 58 | 60 | 50 | 57 | 52 | | 405 |
| **Alexander** | | **714** | **424** | **431** | **355** | **369** | **273** | **355** | | **2,921** |
| **Alleghany** | | **209** | **245** | **334** | **249** | **251** | **292** | **162** | | **1,742** |
| **Anson** | | **846** | **544** | **507** | **500** | **412** | **359** | **352** | | **3,520** |
| Rural | | 613 | 369 | 367 | 353 | 287 | 251 | 246 | | 2,486 |
| Morven | | 32 | 41 | 29 | 30 | 31 | 28 | 30 | | 221 |
| Wadesboro | | 201 | 134 | 111 | 117 | 94 | 80 | 76 | | 813 |
| **Ashe** | **125** | **1,405** | **638** | **609** | **667** | **680** | **550** | **583** | | **5,257** |
| **Avery** | | **723** | **347** | **345** | **357** | **367** | **335** | **333** | | **2,807** |
| **Beaufort** | | **1,158** | **714** | **727** | **650** | **618** | **559** | **507** | **36** | **4,969** |
| Rural | | 984 | 578 | 592 | 516 | 500 | 433 | 386 | | 3,989 |
| Washington | | 174 | 136 | 135 | 134 | 118 | 126 | 121 | 36 | 980 |
| **Bertie** | | **562** | **402** | **375** | **352** | **373** | **304** | **274** | **24** | **2,666** |
| **Bladen** | | **755** | **423** | **363** | **362** | **334** | **308** | **235** | | **2,780** |
| **Brunswick** | | **613** | **320** | **300** | **341** | **311** | **231** | **163** | **175** | **2,454** |
| **Buncombe** | **561** | **3,430** | **2,509** | **2,296** | **2,065** | **1,917** | **1,740** | **1,645** | **58** | **16,221** |
| Rural | | 2,349 | 1,700 | 1,621 | 1,404 | 1,302 | 1,195 | 1,097 | 18 | 10,686 |
| Asheville | 561 | 1,081 | 809 | 675 | 661 | 615 | 545 | 548 | 40 | 5,535 |
| **Burke** | | **1,388** | **734** | **726** | **686** | **515** | **399** | **442** | **26** | **4,916** |
| Rural | | 1,068 | 487 | 511 | 457 | 348 | 257 | 291 | | 3,419 |
| Glen Alpine | | 86 | 61 | 49 | 70 | 48 | 37 | 44 | | 395 |
| Morganton | | 234 | 186 | 166 | 159 | 119 | 105 | 107 | 26 | 1,102 |
| **Cabarrus** | | **1,665** | **1,214** | **1,160** | **1,011** | **946** | **755** | **667** | | **7,418** |
| Rural | | 1,268 | 925 | 851 | 745 | 715 | 577 | 494 | | 5,575 |
| Concord | | 397 | 289 | 309 | 266 | 231 | 178 | 173 | | 1,843 |
| **Caldwell** | | **1,634** | **940** | **905** | **725** | **643** | **511** | **392** | | **5,750** |
| Rural | | 1,241 | 645 | 609 | 521 | 446 | 346 | 279 | | 4,087 |
| Granite Falls | | 146 | 116 | 109 | 82 | 52 | 46 | 31 | | 582 |
| Lenoir | | 247 | 179 | 187 | 122 | 145 | 119 | 82 | | 1,081 |
| **Camden** | | **137** | **119** | **95** | **111** | **100** | **77** | **78** | | **717** |
| **Carteret** | | **616** | **505** | **425** | **432** | **340** | **315** | **345** | | **2,978** |
| Rural | | 430 | 350 | 268 | 278 | 237 | 188 | 211 | | 1,962 |
| Beaufort | | 81 | 76 | 79 | 68 | 33 | 55 | 52 | | 444 |
| Morehead City | | 105 | 79 | 78 | 86 | 70 | 72 | 82 | | 572 |
| **Caswell** | | **722** | **405** | **347** | **300** | **271** | **237** | **195** | **20** | **2,497** |
| **Catawba** | | **1,883** | **1,348** | **1,300** | **1,282** | **1,148** | **934** | **689** | | **8,584** |
| Rural | | 1,498 | 1,027 | 1,047 | 1,003 | 902 | 730 | 531 | | 6,738 |
| Hickory | | 182 | 180 | 158 | 157 | 141 | 125 | 94 | | 1,037 |
| Newton | | 203 | 141 | 95 | 122 | 105 | 79 | 64 | | 809 |
| **Chatham** | | **762** | **512** | **492** | **494** | **494** | **407** | **459** | | **3,620** |
| **Cherokee** | | **1,243** | **498** | **568** | **522** | **466** | **374** | **431** | | **4,102** |
| Rural | | 971 | 345 | 425 | 381 | 308 | 246 | 338 | | 3,014 |
| Andrews | | 177 | 88 | 82 | 74 | 100 | 83 | 44 | | 648 |
| Murphy | | 95 | 65 | 61 | 67 | 58 | 45 | 49 | | 440 |
| **Chowan** | | **348** | **211** | **170** | **175** | **169** | **152** | **102** | | **1,327** |
| Rural | | 219 | 125 | 102 | 118 | 112 | 101 | 58 | | 835 |
| Edenton | | 129 | 86 | 68 | 57 | 57 | 51 | 44 | | 492 |
| **Clay** | | **339** | **177** | **178** | **160** | **148** | **121** | **110** | **11** | **1,244** |

BY GRADES, 1928-1929

| High Schools | | | | | | | All Schools Total | Per Cent in High School |
|---|---|---|---|---|---|---|---|---|
| Grade 8 | Grade 9 | Grade 10 | Grade 11 | Grade 12 | Special | Total | | |
| 548 | 430 | 279 | 318 | ---------- | ---------- | 1,575 | 8,575 | 18.4 |
| 252 | 195 | 151 | 174 | ---------- | ---------- | 772 | 4,898 | 15.8 |
| 182 | 142 | 69 | 94 | ---------- | ---------- | 487 | 2,107 | 23.1 |
| 56 | 44 | 24 | 12 | ---------- | ---------- | 136 | 661 | 20.6 |
| 21 | 22 | 10 | 6 | ---------- | ---------- | 59 | 383 | 15.4 |
| 37 | 27 | 25 | 32 | ---------- | ---------- | 121 | 526 | 23.0 |
| 186 | 114 | 114 | 85 | ---------- | ---------- | 499 | 3,420 | 14.6 |
| 55 | 60 | 51 | 51 | ---------- | ---------- | 217 | 1,959 | 11.1 |
| 304 | 223 | 175 | 106 | ---------- | 30 | 838 | 4,358 | 19.2 |
| 200 | 138 | 109 | 66 | ---------- | ---------- | 513 | 2,999 | 17.1 |
| 31 | 19 | 22 | 10 | ---------- | ---------- | 82 | 303 | 27.0 |
| 73 | 66 | 44 | 30 | ---------- | 30 | 243 | 1,056 | 23.0 |
| 221 | 158 | 145 | 100 | ---------- | ---------- | 624 | 5,881 | 10.6 |
| 245 | 171 | 118 | 68 | ---------- | ---------- | 602 | 3,409 | 17.7 |
| 388 | 289 | 174 | 164 | ---------- | ---------- | 1,015 | 5,984 | 16.9 |
| 255 | 182 | 124 | 99 | ---------- | ---------- | 660 | 4,649 | 14.2 |
| 133 | 107 | 50 | 65 | ---------- | ---------- | 355 | 1,335 | 26.6 |
| 190 | 167 | 104 | 111 | ---------- | ---------- | 572 | 3,238 | 17.7 |
| 227 | 174 | 148 | 86 | ---------- | ---------- | 635 | 3,415 | 18.6 |
| 94 | 104 | 59 | 39 | ---------- | ---------- | 296 | 2,750 | 10.8 |
| 1,398 | 1,199 | 763 | 603 | ---------- | ---------- | 3,963 | 20,184 | 19.6 |
| 898 | 702 | 447 | 310 | ---------- | ---------- | 2,357 | 13,043 | 18.1 |
| 500 | 497 | 316 | 293 | ---------- | ---------- | 1,606 | 7,141 | 22.4 |
| 315 | 187 | 153 | 111 | ---------- | ---------- | 766 | 5,682 | 13.5 |
| 92 | 63 | 58 | 34 | ---------- | ---------- | 247 | 3,666 | 6.7 |
| 55 | 43 | 19 | 23 | ---------- | ---------- | 140 | 535 | 26.2 |
| 168 | 81 | 76 | 54 | ---------- | ---------- | 379 | 1,481 | 25.6 |
| 481 | 279 | 301 | 148 | ---------- | ---------- | 1,209 | 8,627 | 14.0 |
| 325 | 206 | 167 | 99 | ---------- | ---------- | 797 | 6,372 | 12.5 |
| 156 | 73 | 134 | 49 | ---------- | ---------- | 412 | 2,255 | 18.3 |
| 281 | 200 | 182 | 119 | ---------- | ---------- | 782 | 6,532 | 11.9 |
| 146 | 85 | 94 | 49 | ---------- | ---------- | 374 | 4,461 | 8.4 |
| 58 | 43 | 33 | 26 | ---------- | ---------- | 160 | 742 | 21.5 |
| 77 | 72 | 55 | 44 | ---------- | ---------- | 248 | 1,329 | 18.6 |
| 78 | 58 | 42 | 19 | ---------- | ---------- | 197 | 914 | 21.5 |
| 275 | 183 | 126 | 124 | ---------- | ---------- | 708 | 3,686 | 19.2 |
| 141 | 87 | 66 | 60 | ---------- | ---------- | 354 | 2,316 | 15.3 |
| 65 | 38 | 30 | 27 | ---------- | ---------- | 160 | 604 | 26.5 |
| 69 | 58 | 30 | 37 | ---------- | ---------- | 194 | 766 | 25.3 |
| 138 | 84 | 66 | 34 | ---------- | ---------- | 322 | 2,819 | 11.4 |
| 752 | 462 | 382 | 318 | ---------- | 35 | 1,949 | 10,533 | 18.5 |
| 431 | 305 | 269 | 212 | ---------- | 10 | 1,227 | 7,965 | 15.4 |
| 250 | 111 | 85 | 82 | ---------- | 25 | 553 | 1,590 | 34.8 |
| 71 | 46 | 28 | 24 | ---------- | ---------- | 169 | 978 | 17.3 |
| 330 | 176 | 142 | 100 | ---------- | ---------- | 748 | 4,368 | 17.1 |
| 188 | 115 | 74 | 61 | ---------- | ---------- | 438 | 4,640 | 9.6 |
| 23 | 11 | ---------- | ---------- | ---------- | ---------- | 34 | 3,048 | 1.1 |
| 73 | 52 | 30 | 28 | ---------- | ---------- | 183 | 831 | 22.0 |
| 92 | 52 | 44 | 33 | ---------- | ---------- | 221 | 661 | 33.4 |
| 127 | 91 | 58 | 41 | ---------- | 12 | 329 | 1,656 | 19.9 |
| 46 | 29 | 26 | 15 | ---------- | ---------- | 116 | 951 | 12.2 |
| 81 | 62 | 32 | 26 | ---------- | 12 | 213 | 705 | 30.2 |
| 84 | 55 | 80 | 42 | ---------- | ---------- | 261 | 1,505 | 17.3 |

TABLE XVIII. WHITE ENROLLMENT

| COUNTIES | Elementary Schools | | | | | | | | | |
|---|---|---|---|---|---|---|---|---|---|---|
| | Kinder-garten | Grade 1 | Grade 2 | Grade 3 | Grade 4 | Grade 5 | Grade 6 | Grade 7 | Special | Total |
| **Cleveland** | 20 | 2,685 | 1,561 | 1,353 | 1,324 | 1,065 | 886 | 657 | | 9,551 |
| Rural | 20 | 2,009 | 1,017 | 953 | 974 | 761 | 621 | 388 | | 6,743 |
| King's Mountain | | 153 | 152 | 96 | 76 | 82 | 74 | 88 | | 721 |
| Shelby | | 523 | 392 | 304 | 274 | 222 | 191 | 181 | | 2,087 |
| **Columbus** | | 1,741 | 947 | 871 | 726 | 695 | 589 | 581 | | 6,150 |
| **Craven** | | 821 | 584 | 494 | 493 | 452 | 399 | 342 | 19 | 3,604 |
| Rural | | 586 | 427 | 348 | 346 | 301 | 264 | 215 | 19 | 2,506 |
| New Bern | | 235 | 157 | 146 | 147 | 151 | 135 | 127 | | 1,098 |
| **Cumberland** | | 1,295 | 973 | 790 | 661 | 615 | 555 | 554 | | 5,443 |
| Rural | | 1,032 | 734 | 604 | 518 | 467 | 401 | 393 | | 4,149 |
| Fayetteville | | 263 | 239 | 186 | 143 | 148 | 154 | 161 | | 1,294 |
| **Currituck** | | 184 | 167 | 141 | 121 | 127 | 83 | 86 | | 909 |
| **Dare** | | 201 | 171 | 144 | 118 | 147 | 142 | 130 | 55 | 1,108 |
| **Davidson** | 15 | 2,144 | 1,446 | 1,548 | 1,412 | 1,149 | 926 | 813 | | 9,453 |
| Rural | 15 | 1,258 | 949 | 1,002 | 871 | 713 | 626 | 558 | | 5,992 |
| Lexington | | 457 | 247 | 298 | 287 | 277 | 182 | 137 | | 1,885 |
| Thomasville | | 429 | 250 | 248 | 254 | 159 | 118 | 118 | | 1,576 |
| **Davie** | | 663 | 407 | 418 | 353 | 358 | 284 | 298 | 27 | 2,808 |
| Rural | | 626 | 360 | 370 | 311 | 318 | 249 | 260 | 27 | 2,521 |
| Mocksville | | 37 | 47 | 48 | 42 | 40 | 35 | 38 | | 287 |
| **Duplin** | | 1,326 | 789 | 775 | 783 | 638 | 592 | 490 | | 5,393 |
| **Durham** | | 1,786 | 1,250 | 1,277 | 1,120 | 993 | 909 | 780 | 13 | 8,128 |
| Rural | | 661 | 391 | 406 | 384 | 365 | 304 | 265 | | 2,776 |
| Durham | | 1,125 | 859 | 871 | 736 | 628 | 605 | 515 | 13 | 5,352 |
| **Edgecombe** | | 894 | 592 | 547 | 487 | 392 | 386 | 261 | | 3,559 |
| Rural | | 675 | 423 | 375 | 362 | 285 | 273 | 199 | | 2,592 |
| Tarboro | | 219 | 169 | 172 | 125 | 107 | 113 | 62 | | 967 |
| **Forsyth** | | 2,786 | 2,456 | 2,062 | 1,831 | 1,622 | 1,605 | 1,423 | 144 | 13,929 |
| Rural | | 1,533 | 1,400 | 1,064 | 924 | 817 | 721 | 650 | | 7,109 |
| Winston-Salem | | 1,253 | 1,056 | 998 | 907 | 805 | 884 | 773 | 144 | 6,820 |
| **Franklin** | | 858 | 565 | 598 | 590 | 528 | 462 | 427 | | 4,028 |
| Rural | | 667 | 425 | 475 | 461 | 394 | 337 | 323 | | 3,082 |
| Franklinton | | 121 | 87 | 72 | 73 | 80 | 73 | 60 | | 566 |
| Louisburg | | 70 | 53 | 51 | 56 | 54 | 52 | 44 | | 380 |
| **Gaston** | | 3,898 | 2,630 | 2,430 | 2,151 | 1,807 | 1,318 | 933 | | 15,167 |
| Rural | | 2,548 | 1,641 | 1,594 | 1,361 | 1,210 | 829 | 591 | | 9,774 |
| Bessemer City | | 249 | 144 | 106 | 135 | 84 | 68 | 41 | | 827 |
| Cherryville | | 158 | 149 | 137 | 100 | 85 | 62 | 71 | | 762 |
| Gastonia | | 943 | 696 | 593 | 555 | 428 | 359 | 230 | | 3,804 |
| **Gates** | | 262 | 200 | 206 | 180 | 176 | 146 | 162 | | 1,332 |
| **Graham** | | 390 | 189 | 221 | 158 | 110 | 99 | 92 | | 1,259 |
| **Granville** | | 678 | 482 | 454 | 429 | 422 | 386 | 281 | | 3,132 |
| Rural | | 540 | 362 | 347 | 326 | 302 | 266 | 215 | | 2,358 |
| Oxford | | 138 | 120 | 107 | 103 | 120 | 120 | 66 | | 774 |
| **Greene** | | 680 | 464 | 358 | 296 | 289 | 217 | 171 | | 2,475 |
| **Guilford** | | 4,004 | 3,271 | 2,831 | 2,648 | 2,448 | 2,132 | 1,684 | | 19,018 |
| Rural | | 1,812 | 1,453 | 1,269 | 1,185 | 1,127 | 934 | 741 | | 8,521 |
| Greensboro | | 1,020 | 833 | 839 | 775 | 678 | 628 | 566 | | 5,339 |
| High Point | | 1,172 | 985 | 723 | 688 | 643 | 570 | 377 | | 5,158 |
| **Halifax** | | 1,030 | 713 | 662 | 636 | 606 | 479 | 391 | | 4,517 |
| Rural | | 427 | 273 | 262 | 271 | 237 | 175 | 140 | | 1,785 |
| Enfield | | 71 | 77 | 43 | 48 | 45 | 64 | 47 | | 395 |
| Roanoke Rapids | | 369 | 226 | 232 | 219 | 196 | 164 | 120 | | 1,526 |
| Scotland Neck | | 86 | 76 | 72 | 56 | 88 | 46 | 57 | | 481 |
| Weldon | | 77 | 61 | 53 | 42 | 40 | 30 | 27 | | 330 |
| **Harnett** | | 1,806 | 1,120 | 931 | 837 | 786 | 659 | 635 | | 6,674 |

BY GRADES, 1928-1929—*Continued*

| High Schools | | | | | | | All Schools Total | Per Cent in High School |
|---|---|---|---|---|---|---|---|---|
| Grade 8 | Grade 9 | Grade 10 | Grade 11 | Grade 12 | Special | Total | | |
| 555 | 443 | 302 | 251 | ---------- | 24 | 1,575 | 11,126 | 14.1 |
| 332 | 240 | 156 | 119 | ---------- | ---------- | 847 | 7,590 | 11.2 |
| 82 | 46 | 43 | 32 | ---------- | ---------- | 203 | 924 | 22.0 |
| 141 | 157 | 103 | 100 | ---------- | 24 | 525 | 2,612 | 20.1 |
| 419 | 255 | 214 | 166 | ---------- | ---------- | 1,054 | 7,204 | 14.6 |
| 264 | 240 | 156 | 131 | ---------- | ---------- | 791 | 4,395 | 18 0 |
| 157 | 146 | 71 | 57 | ---------- | ---------- | 431 | 2,937 | 14.7 |
| 107 | 94 | 85 | 74 | ---------- | ---------- | 360 | 1,458 | 24.7 |
| 438 | 379 | 304 | 247 | ---------- | ---------- | 1,368 | 6,811 | 20.1 |
| 311 | 240 | 183 | 163 | ---------- | ---------- | 897 | 5,046 | 17.7 |
| 127 | 139 | 121 | 84 | ---------- | ---------- | 471 | 1,765 | 26.7 |
| 73 | 58 | 52 | 41 | ---------- | ---------- | 224 | 1,133 | 19.8 |
| 81 | 55 | 38 | 28 | ---------- | ---------- | 202 | 1,310 | 15.4 |
| 636 | 400 | 304 | 264 | ---------- | 12 | 1,616 | 11,069 | 14.6 |
| 421 | 264 | 180 | 163 | ---------- | 12 | 1,040 | 7,032 | 14.8 |
| 124 | 75 | 78 | 73 | ---------- | ---------- | 350 | 2,235 | 15.7 |
| 91 | 61 | 46 | 28 | ---------- | ---------- | 226 | 1,802 | 12.5 |
| 180 | 108 | 127 | 80 | ---------- | ---------- | 495 | 3,303 | 15.0 |
| 121 | 70 | 82 | 54 | ---------- | ---------- | 327 | 2,848 | 11.5 |
| 59 | 38 | 45 | 26 | ---------- | ---------- | 168 | 455 | 37.0 |
| 424 | 266 | 244 | 201 | ---------- | ---------- | 1,135 | 6,528 | 17.4 |
| 658 | 432 | 412 | 322 | 171 | 69 | 2,064 | 10,192 | 20.2 |
| 244 | 180 | 159 | 72 | ---------- | ---------- | 655 | 3,431 | 19.1 |
| 414 | 252 | 253 | 250 | 171 | 69 | 1,409 | 6,761 | 20.8 |
| 252 | 213 | 153 | 91 | ---------- | ---------- | 709 | 4,268 | 16.6 |
| 194 | 165 | 112 | 61 | ---------- | ---------- | 532 | 3,124 | 17.0 |
| 58 | 48 | 41 | 30 | ---------- | ---------- | 177 | 1,144 | 15.5 |
| 1,100 | 927 | 715 | 534 | ---------- | 43 | 3,319 | 17,248 | 19.2 |
| 419 | 350 | 234 | 151 | ---------- | ---------- | 1,154 | 8,263 | 13.9 |
| 681 | 577 | 481 | 383 | ---------- | 43 | 2,165 | 8,985 | 24.1 |
| 285 | 226 | 179 | 113 | ---------- | ---------- | 803 | 4,831 | 16.6 |
| 214 | 162 | 127 | 79 | ---------- | ---------- | 582 | 3,664 | 15.9 |
| 30 | 28 | 18 | 10 | ---------- | ---------- | 86 | 652 | 13.2 |
| 41 | 36 | 34 | 24 | ---------- | ---------- | 135 | 515 | 26.2 |
| 750 | 489 | 436 | 281 | ---------- | 6 | 1,962 | 17,129 | 11.5 |
| 349 | 214 | 191 | 127 | ---------- | 6 | 887 | 10,661 | 8.3 |
| 42 | 29 | 25 | 16 | ---------- | ---------- | 112 | 939 | 12.0 |
| 58 | 43 | 38 | 37 | ---------- | ---------- | 176 | 938 | 18.8 |
| 301 | 203 | 182 | 101 | ---------- | ---------- | 787 | 4,591 | 17.1 |
| 100 | 106 | 79 | 58 | ---------- | ---------- | 343 | 1,675 | 20.5 |
| 77 | 51 | 47 | 29 | ---------- | ---------- | 204 | 1,463 | 13.9 |
| 323 | 218 | 186 | 134 | ---------- | ---------- | 861 | 3,993 | 21.6 |
| 234 | 157 | 127 | 92 | ---------- | ---------- | 610 | 2,968 | 20.6 |
| 89 | 61 | 59 | 42 | ---------- | ---------- | 251 | 1,025 | 24.5 |
| 147 | 109 | 54 | 41 | ---------- | ---------- | 351 | 2,826 | 12.4 |
| 1,988 | 1,144 | 805 | 653 | ---------- | ---------- | 4,590 | 23,608 | 19 4 |
| 623 | 398 | 292 | 228 | ---------- | ---------- | 1,541 | 10,062 | 15.3 |
| 953 | 405 | 291 | 261 | ---------- | ---------- | 1,910 | 7,249 | 26.3 |
| 412 | 341 | 222 | 164 | ---------- | ---------- | 1,139 | 6,297 | 18.1 |
| 354 | 263 | 181 | 135 | 41 | 17 | 991 | 5,508 | 17.9 |
| 55 | 52 | 35 | 20 | ---------- | ---------- | 162 | 1,947 | 8.3 |
| 61 | 29 | 29 | 21 | ---------- | ---------- | 140 | 535 | 26.1 |
| 136 | 101 | 60 | 42 | 41 | ---------- | 380 | 1,906 | 19.9 |
| 60 | 51 | 33 | 30 | ---------- | 17 | 191 | 672 | 28.4 |
| 42 | 30 | 24 | 22 | ---------- | ---------- | 118 | 448 | 26.3 |
| 470 | 342 | 261 | 184 | ---------- | ---------- | 1,257 | 7,931 | 15.8 |

TABLE XVIII. WHITE ENROLLMENT

| COUNTIES | Elementary Schools | | | | | | | | | |
|---|---|---|---|---|---|---|---|---|---|---|
| | Kinder-garten | Grade 1 | Grade 2 | Grade 3 | Grade 4 | Grade 5 | Grade 6 | Grade 7 | Special | Total |
| **Haywood** | | 1,760 | 965 | 914 | 834 | 754 | 672 | 551 | | 6,450 |
| Rural | | 1,481 | 775 | 742 | 687 | 614 | 495 | 450 | | 5,244 |
| Canton | | 279 | 190 | 172 | 147 | 140 | 177 | 101 | | 1,206 |
| **Henderson** | | 1,087 | 718 | 694 | 659 | 612 | 562 | 532 | | 4,864 |
| Rural | | 929 | 611 | 592 | 550 | 512 | 460 | 440 | | 4,094 |
| Hendersonville | | 158 | 107 | 102 | 109 | 100 | 102 | 92 | | 770 |
| **Hertford** | | 332 | 223 | 216 | 215 | 210 | 169 | 145 | | 1,510 |
| **Hoke** | | 273 | 240 | 213 | 168 | 149 | 150 | 125 | 28 | 1,346 |
| **Hyde** | | 207 | 131 | 163 | 177 | 156 | 156 | 132 | 7 | 1,129 |
| **Iredell** | | 1,979 | 1,230 | 1,155 | 1,102 | 1,013 | 871 | 792 | 80 | 8,222 |
| Rural | | 1,325 | 726 | 712 | 693 | 650 | 557 | 531 | 80 | 5,304 |
| Mooresville | | 287 | 215 | 166 | 194 | 180 | 138 | 113 | | 1,293 |
| Statesville | | 367 | 289 | 247 | 215 | 183 | 176 | 148 | | 1,625 |
| **Jackson** | | 1,023 | 528 | 477 | 408 | 375 | 335 | 299 | | 3,445 |
| **Johnston** | | 2,865 | 2,093 | 1,827 | 1,661 | 1,438 | 1,221 | 994 | | 12,099 |
| Rural | | 2,780 | 2,024 | 1,748 | 1,603 | 1,384 | 1,161 | 950 | | 11,650 |
| Benson | | 85 | 69 | 79 | 58 | 54 | 60 | 44 | | 449 |
| **Jones** | | 353 | 248 | 212 | 170 | 188 | 127 | 122 | | 1,420 |
| **Lee** | | 591 | 445 | 369 | 348 | 324 | 341 | 270 | 32 | 2,720 |
| Rural | | 429 | 313 | 238 | 221 | 207 | 233 | 180 | 32 | 1,853 |
| Sanford | | 162 | 132 | 131 | 127 | 117 | 108 | 90 | | 867 |
| **Lenoir** | | 1,065 | 903 | 689 | 671 | 567 | 520 | 389 | | 4,804 |
| Rural | | 813 | 633 | 438 | 420 | 368 | 318 | 207 | | 3,197 |
| Kinston | | 252 | 270 | 251 | 251 | 199 | 202 | 182 | | 1,607 |
| **Lincoln** | | 1,142 | 743 | 745 | 666 | 596 | 489 | 385 | 190 | 4,956 |
| Rural | | 997 | 604 | 614 | 548 | 493 | 405 | 318 | 190 | 4,169 |
| Lincolnton | | 145 | 139 | 131 | 118 | 103 | 84 | 67 | | 787 |
| **Macon** | | 892 | 421 | 408 | 454 | 348 | 317 | 344 | | 3,184 |
| **Madison** | | 1,438 | 770 | 730 | 695 | 610 | 513 | 478 | | 5,234 |
| **Martin** | | 790 | 440 | 474 | 444 | 367 | 277 | 296 | | 3,088 |
| **McDowell** | | 999 | 691 | 578 | 629 | 486 | 345 | 267 | | 3,995 |
| Rural | | 929 | 610 | 498 | 559 | 420 | 287 | 219 | | 3,522 |
| Marion | | 70 | 81 | 80 | 70 | 66 | 58 | 48 | | 473 |
| **Mecklenburg** | | 3,073 | 2,318 | 2,341 | 2,087 | 1,975 | 1,863 | 1,577 | 333 | 15,567 |
| Rural | | 1,420 | 1,007 | 1,051 | 916 | 954 | 809 | 641 | | 6,798 |
| Charlotte | | 1,588 | 1,267 | 1,248 | 1,134 | 985 | 1,014 | 907 | 333 | 8,476 |
| Davidson | | 65 | 44 | 42 | 37 | 36 | 40 | 29 | | 293 |
| **Mitchell** | | 912 | 404 | 487 | 371 | 319 | 245 | 234 | | 2,972 |
| **Montgomery** | | 739 | 491 | 420 | 452 | 344 | 338 | 288 | | 3,072 |
| **Moore** | 21 | 1,295 | 694 | 544 | 484 | 441 | 376 | 344 | | 4,199 |
| Rural | | 996 | 479 | 356 | 300 | 272 | 210 | 193 | | 2,806 |
| Aberdeen | | 61 | 57 | 51 | 43 | 52 | 42 | 49 | | 355 |
| Carthage | 21 | 88 | 62 | 57 | 51 | 50 | 53 | 44 | | 426 |
| Southern Pines | | 68 | 46 | 37 | 40 | 37 | 44 | 34 | | 306 |
| Vass | | 82 | 50 | 43 | 50 | 30 | 27 | 24 | | 306 |
| **Nash** | | 1,804 | 1,340 | 1,321 | 1,107 | 1,082 | 912 | 840 | | 8,406 |
| Rural | | 1,286 | 955 | 830 | 796 | 663 | 573 | 472 | | 5,575 |
| Rocky Mount | | 395 | 298 | 396 | 239 | 348 | 282 | 309 | | 2,267 |
| Sharpsburg | | 34 | 22 | 27 | 22 | 17 | 14 | 10 | | 146 |
| Spring Hope | | 89 | 65 | 68 | 50 | 54 | 43 | 49 | | 418 |
| **New Hanover** | | 853 | 768 | 645 | 562 | 564 | 504 | 461 | | 4,357 |
| Rural | | 206 | 197 | 156 | 153 | 139 | 128 | 78 | | 1,057 |
| Wilmington | | 647 | 571 | 489 | 409 | 425 | 376 | 383 | | 3,300 |
| **Northampton** | | 548 | 344 | 306 | 321 | 285 | 259 | 263 | | 2,326 |

BY GRADES, 1928-1929—*Continued*

| High Schools | | | | | | | All Schools Total | Per Cent in High School |
|---|---|---|---|---|---|---|---|---|
| Grade 8 | Grade 9 | Grade 10 | Grade 11 | Grade 12 | Special | Total | | |
| 365 | 312 | 232 | 139 | ---------- | ---------- | 1,048 | 7,498 | 14.0 |
| 268 | 213 | 159 | 102 | ---------- | ---------- | 742 | 5,986 | 12.4 |
| 97 | 99 | 73 | 37 | ---------- | ---------- | 306 | 1,512 | 20.2 |
| 356 | 327 | 256 | 195 | ---------- | 34 | 1,168 | 6,032 | 19.3 |
| 275 | 226 | 174 | 125 | ---------- | ---------- | 800 | 4,894 | 16.3 |
| 81 | 101 | 82 | 70 | ---------- | 34 | 368 | 1,138 | 32.3 |
| 119 | 89 | 55 | 54 | ---------- | ---------- | 317 | 1,827 | 17.3 |
| 78 | 53 | 68 | 41 | ---------- | ---------- | 240 | 1,586 | 15.1 |
| 110 | 78 | 69 | 51 | ---------- | ---------- | 308 | 1,437 | 21.4 |
| 580 | 477 | 422 | 272 | ---------- | 29 | 1,780 | 10,002 | 17.8 |
| 299 | 238 | 210 | 153 | ---------- | 29 | 929 | 6,233 | 14.9 |
| 128 | 108 | 74 | 54 | ---------- | ---------- | 364 | 1,657 | 22.0 |
| 153 | 131 | 138 | 65 | ---------- | ---------- | 487 | 2,112 | 23.1 |
| 245 | 163 | 110 | 81 | ---------- | ---------- | 599 | 4,044 | 14.8 |
| 691 | 435 | 352 | 284 | ---------- | ---------- | 1,762 | 13,861 | 12.7 |
| 628 | 402 | 304 | 262 | ---------- | ---------- | 1,596 | 13,246 | 12.0 |
| 63 | 33 | 48 | 22 | ---------- | ---------- | 166 | 615 | 27.0 |
| 89 | 84 | 57 | 38 | ---------- | ---------- | 268 | 1,688 | 15.9 |
| 214 | 170 | 155 | 72 | ---------- | ---------- | 611 | 3,331 | 18.3 |
| 98 | 77 | 56 | 29 | ---------- | ---------- | 260 | 2,113 | 12.3 |
| 116 | 93 | 99 | 43 | ---------- | ---------- | 351 | 1,218 | 28.8 |
| 292 | 261 | 234 | 140 | ---------- | ---------- | 927 | 5,731 | 16.2 |
| 188 | 145 | 141 | 79 | ---------- | ---------- | 553 | 3,750 | 14.7 |
| 104 | 116 | 93 | 61 | ---------- | ---------- | 374 | 1,981 | 19.0 |
| 219 | 152 | 147 | 124 | ---------- | ---------- | 642 | 5,598 | 11.5 |
| 128 | 101 | 81 | 63 | ---------- | ---------- | 373 | 4,542 | 8.2 |
| 91 | 51 | 66 | 61 | ---------- | ---------- | 269 | 1,056 | 25.5 |
| 134 | 89 | 77 | 48 | ---------- | ---------- | 348 | 3,532 | 9.9 |
| 193 | 171 | 132 | 83 | ---------- | ---------- | 579 | 5,813 | 10.0 |
| 208 | 148 | 136 | 79 | ---------- | ---------- | 571 | 3,659 | 15.6 |
| 228 | 154 | 126 | 81 | ---------- | ---------- | 589 | 4,584 | 12.8 |
| 133 | 91 | 62 | 50 | ---------- | ---------- | 336 | 3,858 | 8.7 |
| 95 | 63 | 64 | 31 | ---------- | ---------- | 253 | 726 | 34.8 |
| 1,385 | 1,135 | 894 | 631 | 230 | ---------- | 4,275 | 19,842 | 21.5 |
| 593 | 451 | 352 | 245 | ---------- | ---------- | 1,641 | 8,439 | 19.4 |
| 769 | 655 | 526 | 367 | 230 | ---------- | 2,547 | 11,023 | 23.1 |
| 23 | 29 | 16 | 19 | ---------- | ---------- | 87 | 380 | 23.0 |
| 155 | 85 | 84 | 46 | ---------- | ---------- | 370 | 3,342 | 11.7 |
| 252 | 212 | 141 | 136 | ---------- | ---------- | 741 | 3,813 | 19.4 |
| 293 | 257 | 176 | 169 | ---------- | ---------- | 895 | 5,094 | 17.6 |
| 153 | 119 | 85 | 99 | ---------- | ---------- | 456 | 3,262 | 14.0 |
| 35 | 40 | 21 | 18 | ---------- | ---------- | 114 | 469 | 24.3 |
| 38 | 38 | 32 | 20 | ---------- | ---------- | 128 | 554 | 23.1 |
| 38 | 40 | 23 | 19 | ---------- | ---------- | 120 | 426 | 28.2 |
| 29 | 20 | 15 | 13 | ---------- | ---------- | 77 | 383 | 20.1 |
| 589 | 425 | 419 | 235 | ---------- | ---------- | 1,668 | 10,074 | 16.5 |
| 289 | 193 | 182 | 110 | ---------- | ---------- | 774 | 6,349 | 12.2 |
| 227 | 175 | 183 | 100 | ---------- | ---------- | 685 | 2,952 | 23.2 |
| ---------- | ---------- | ---------- | ---------- | ---------- | ---------- | ---------- | 146 | 00.0 |
| 73 | 57 | 54 | 25 | ---------- | ---------- | 209 | 627 | 33.3 |
| 509 | 233 | 391 | 189 | 186 | ---------- | 1,508 | 5,865 | 25.7 |
| ---------- | ---------- | ---------- | ---------- | ---------- | ---------- | ---------- | 1,057 | ---------- |
| 509 | 233 | 391 | 189 | 186 | ---------- | 1,508 | 4,808 | ---------- |
| 196 | 165 | 151 | 91 | ---------- | ---------- | 603 | 2,929 | 20.8 |

TABLE XVIII. WHITE ENROLLMENT

| COUNTIES | Elementary Schools | | | | | | | | | |
|---|---|---|---|---|---|---|---|---|---|---|
| | Kinder-garten | Grade 1 | Grade 2 | Grade 3 | Grade 4 | Grade 5 | Grade 6 | Grade 7 | Special | Total |
| **Onslow** | -------- | **739** | **476** | **395** | **363** | **317** | **263** | **264** | -------- | **2,817** |
| **Orange** | -------- | **713** | **473** | **418** | **440** | **330** | **337** | **285** | **83** | **3,079** |
| Rural | -------- | 654 | 409 | 370 | 391 | 285 | 294 | 207 | 83 | 2,693 |
| Chapel Hill | -------- | 59 | 64 | 48 | 49 | 45 | 43 | 78 | -------- | 386 |
| **Pamlico** | -------- | **184** | **217** | **177** | **188** | **179** | **163** | **155** | -------- | **1,263** |
| **Pasquotank** | -------- | **415** | **366** | **327** | **305** | **305** | **335** | **199** | -------- | **2,252** |
| Rural | -------- | 176 | 184 | 167 | 139 | 145 | 159 | 102 | -------- | 1,072 |
| Elizabeth City | -------- | 239 | 182 | 160 | 166 | 160 | 176 | 97 | -------- | 1,180 |
| **Pender** | -------- | **422** | **250** | **260** | **216** | **241** | **223** | **200** | -------- | **1,812** |
| **Perquimans** | -------- | **265** | **218** | **205** | **171** | **153** | **203** | **117** | -------- | **1,332** |
| **Person** | -------- | **707** | **462** | **418** | **380** | **365** | **295** | **235** | **54** | **2,916** |
| Rural | -------- | 619 | 356 | 350 | 309 | 299 | 230 | 182 | 54 | 2,399 |
| Roxboro | -------- | 88 | 106 | 68 | 71 | 66 | 65 | 53 | -------- | 517 |
| **Pitt** | -------- | **1,750** | **1,248** | **1,035** | **1,022** | **807** | **767** | **594** | -------- | **7,223** |
| Rural | -------- | 1,400 | 919 | 749 | 750 | 582 | 544 | 425 | -------- | 5,369 |
| Ayden | -------- | 94 | 97 | 87 | 81 | 67 | 64 | 55 | -------- | 545 |
| Greenville | -------- | 256 | 232 | 199 | 191 | 158 | 159 | 114 | -------- | 1,309 |
| **Polk** | -------- | **504** | **317** | **269** | **231** | **224** | **217** | **184** | **25** | **1,971** |
| Rural | -------- | 422 | 251 | 225 | 190 | 172 | 168 | 157 | -------- | 1,585 |
| Tryon | -------- | 82 | 66 | 44 | 41 | 52 | 49 | 27 | 25 | 386 |
| **Randolph** | -------- | **1,659** | **1,071** | **1,081** | **1,006** | **950** | **811** | **700** | -------- | **7,278** |
| Rural | -------- | 1,506 | 946 | 957 | 921 | 822 | 715 | 614 | -------- | 6,481 |
| Asheboro | -------- | 153 | 125 | 124 | 85 | 128 | 96 | 86 | -------- | 797 |
| **Richmond** | -------- | **1,286** | **682** | **716** | **773** | **637** | **511** | **440** | -------- | **5,045** |
| Rural | -------- | 949 | 482 | 468 | 524 | 446 | 336 | 258 | -------- | 3,463 |
| Hamlet | -------- | 168 | 112 | 142 | 127 | 117 | 104 | 105 | -------- | 875 |
| Rockingham | -------- | 169 | 88 | 106 | 122 | 74 | 71 | 77 | -------- | 707 |
| **Robeson** | -------- | **1,918** | **1,145** | **973** | **920** | **793** | **671** | **614** | **1** | **7,035** |
| Rural | -------- | 1,747 | 1,028 | 860 | 812 | 692 | 564 | 497 | 1 | 6,201 |
| Lumberton | -------- | 127 | 86 | 85 | 85 | 70 | 77 | 93 | -------- | 623 |
| Maxton | -------- | 44 | 31 | 28 | 23 | 31 | 30 | 24 | -------- | 211 |
| **Rockingham** | -------- | **2,246** | **1,397** | **1,282** | **1,187** | **986** | **867** | **715** | **19** | **8,699** |
| Rural | -------- | 1,931 | 1,153 | 1,075 | 1,009 | 804 | 721 | 546 | 19 | 7,258 |
| Madison | -------- | 94 | 52 | 50 | 30 | 47 | 32 | 39 | -------- | 344 |
| Reidsville | -------- | 221 | 192 | 157 | 148 | 135 | 114 | 130 | -------- | 1,097 |
| **Rowan** | -------- | **2,227** | **1,672** | **1,474** | **1,426** | **1,322** | **1,143** | **899** | **34** | **10,197** |
| Rural | -------- | 1,691 | 1,107 | 954 | 958 | 869 | 681 | 518 | -------- | 6,778 |
| East Spencer | -------- | 46 | 47 | 32 | 38 | 29 | 30 | 18 | -------- | 240 |
| Salisbury | -------- | 403 | 401 | 377 | 322 | 328 | 330 | 280 | 34 | 2,475 |
| Spencer | -------- | 87 | 117 | 111 | 108 | 96 | 102 | 83 | -------- | 704 |
| **Rutherford** | -------- | **2,171** | **1,213** | **1,197** | **1,056** | **905** | **802** | **900** | -------- | **8,244** |
| **Sampson** | -------- | **1,564** | **989** | **906** | **839** | **799** | **706** | **655** | -------- | **6,458** |
| Rural | -------- | 1,417 | 909 | 830 | 763 | 730 | 646 | 576 | -------- | 5,871 |
| Clinton | -------- | 147 | 80 | 76 | 76 | 69 | 60 | 79 | -------- | 587 |
| **Scotland** | -------- | **546** | **338** | **292** | **256** | **244** | **167** | **131** | -------- | **1,974** |
| Rural | -------- | 329 | 178 | 149 | 127 | 104 | 68 | 41 | -------- | 996 |
| Gibson | -------- | 92 | 44 | 46 | 33 | 32 | 29 | 19 | -------- | 295 |
| Laurinburg | -------- | 125 | 116 | 97 | 96 | 108 | 70 | 71 | -------- | 683 |
| **Stanly** | **37** | **1,625** | **1,010** | **923** | **903** | **783** | **598** | **595** | **176** | **6,650** |
| Rural | 37 | 1,526 | 931 | 844 | 827 | 690 | 539 | 512 | 176 | 6,082 |
| Albemarle | -------- | 99 | 79 | 79 | 76 | 93 | 59 | 83 | -------- | 568 |
| **Stokes** | -------- | **1,607** | **750** | **737** | **689** | **569** | **465** | **367** | **234** | **5,418** |
| **Surry** | -------- | **2,537** | **1,232** | **1,202** | **1,073** | **994** | **787** | **772** | -------- | **8,597** |
| Rural | -------- | 2,087 | 895 | 905 | 835 | 736 | 586 | 577 | -------- | 6,621 |
| Alkin | -------- | 108 | 83 | 83 | 47 | 69 | 44 | 27 | -------- | 461 |
| Mount Airy | -------- | 259 | 200 | 162 | 151 | 147 | 123 | 136 | -------- | 1,178 |
| Pilot Mountain | -------- | 83 | 54 | 52 | 40 | 42 | 34 | 32 | -------- | 337 |

BY GRADES, 1928-1929—*Continued*

| High Schools | | | | | | | All Schools Total | Per Cent in High School |
|---|---|---|---|---|---|---|---|---|
| Grade 8 | Grade 9 | Grade 10 | Grade 11 | Grade 12 | Special | Total | | |
| 209 | 152 | 114 | 58 | | | 533 | 3,350 | 16.0 |
| 164 | 144 | 96 | 100 | | | 504 | 3,583 | 14.1 |
| 103 | 90 | 69 | 73 | | | 335 | 3,028 | 11.1 |
| 61 | 54 | 27 | 27 | | | 169 | 555 | 30.4 |
| 173 | 127 | 92 | 83 | | | 475 | 1,738 | 27.3 |
| 229 | 165 | 122 | 97 | | | 613 | 2,865 | 21.4 |
| 95 | 57 | 46 | 32 | | | 230 | 1,302 | 17.7 |
| 134 | 108 | 76 | 65 | | | 383 | 1,563 | 24.5 |
| 189 | 127 | 117 | 78 | | | 511 | 2,323 | 22.0 |
| 114 | 102 | 73 | 50 | | | 339 | 1,671 | 20.3 |
| 155 | 146 | 94 | 94 | | | 489 | 3,405 | 14.3 |
| 87 | 88 | 54 | 51 | | | 280 | 2,679 | 10.5 |
| 68 | 58 | 40 | 43 | | | 209 | 726 | 28.8 |
| 565 | 393 | 280 | 208 | | | 1,446 | 8,669 | 16.7 |
| 341 | 214 | 133 | 111 | | | 799 | 6,168 | 13.0 |
| 62 | 49 | 29 | 25 | | | 165 | 710 | 23.2 |
| 162 | 130 | 118 | 72 | | | 482 | 1,791 | 27.0 |
| 130 | 79 | 88 | 49 | | 8 | 354 | 2,325 | 15.2 |
| 97 | 53 | 66 | 37 | | 8 | 261 | 1,846 | 14.1 |
| 33 | 26 | 22 | 12 | | | 93 | 479 | 19.4 |
| 516 | 350 | 249 | 156 | | | 1,271 | 8,549 | 14.9 |
| 444 | 312 | 205 | 123 | | | 1,084 | 7,565 | 14.3 |
| 72 | 38 | 44 | 33 | | | 187 | 984 | 19.0 |
| 323 | 237 | 198 | 137 | | 1 | 896 | 5,941 | 15.1 |
| 82 | 71 | 63 | 44 | | | 260 | 3,723 | 7.0 |
| 105 | 77 | 57 | 49 | | | 288 | 1,163 | 24.8 |
| 136 | 89 | 78 | 44 | | 1 | 348 | 1,055 | 33.0 |
| 543 | 417 | 352 | 238 | | | 1,550 | 8,585 | 18.1 |
| 418 | 320 | 257 | 166 | | | 1,161 | 7,362 | 15.8 |
| 104 | 72 | 73 | 51 | | | 300 | 923 | 32.5 |
| 21 | 25 | 22 | 21 | | | 89 | 300 | 29.7 |
| 607 | 429 | 284 | 238 | | | 1,558 | 10,257 | 15.2 |
| 418 | 283 | 190 | 141 | | | 1,032 | 8,290 | 12.4 |
| 45 | 34 | 26 | 26 | | | 131 | 475 | 27.6 |
| 144 | 112 | 68 | 71 | | | 395 | 1,492 | 26.5 |
| 826 | 542 | 421 | 310 | | | 2,099 | 12,296 | 17.1 |
| 354 | 220 | 192 | 148 | | | 914 | 7,692 | 11.9 |
| 37 | 22 | 18 | 15 | | | 92 | 332 | 27.7 |
| 342 | 223 | 143 | 100 | | | 808 | 3,283 | 24.6 |
| 93 | 77 | 68 | 47 | | | 285 | 989 | 28.8 |
| 467 | 349 | 284 | 187 | | 18 | 1,305 | 9,549 | 13.6 |
| 518 | 400 | 294 | 214 | | | 1,426 | 7,884 | 18.1 |
| 470 | 357 | 253 | 185 | | | 1,265 | 7,136 | 17.7 |
| 48 | 43 | 41 | 29 | | | 161 | 748 | 21.5 |
| 131 | 103 | 101 | 56 | | | 391 | 2,365 | 16.5 |
| 23 | 20 | 9 | 5 | | | 57 | 1,053 | 5.4 |
| 23 | 15 | 31 | 26 | | | 95 | 390 | 24.4 |
| 85 | 68 | 61 | 25 | | | 239 | 922 | 25.9 |
| 300 | 275 | 249 | 198 | | | 1,022 | 7,672 | 13.3 |
| 209 | 191 | 175 | 132 | | | 707 | 6,789 | 10.4 |
| 91 | 84 | 74 | 66 | | | 315 | 883 | 35.6 |
| 196 | 129 | 80 | 57 | | | 462 | 5,880 | 7.9 |
| 535 | 332 | 188 | 154 | | 33 | 1,242 | 9,839 | 12.6 |
| 270 | 188 | 96 | 68 | | | 622 | 7,243 | 8.6 |
| 54 | 34 | 25 | 24 | | | 137 | 598 | 22.9 |
| 145 | 83 | 43 | 37 | | 33 | 341 | 1,519 | 22.4 |
| 66 | 27 | 24 | 25 | | | 142 | 479 | 29.6 |

TABLE XVIII. WHITE ENROLLMENT

| COUNTIES | Elementary Schools | | | | | | | | | |
|---|---|---|---|---|---|---|---|---|---|---|
| | Kinder-garten | Grade 1 | Grade 2 | Grade 3 | Grade 4 | Grade 5 | Grade 6 | Grade 7 | Special | Total |
| **Swain** | -------- | **918** | **399** | **427** | **361** | **317** | **259** | **268** | -------- | **2,949** |
| **Transylvania** | -------- | **511** | **317** | **287** | **242** | **229** | **245** | **190** | -------- | **2,021** |
| **Tyrrell** | -------- | **192** | **123** | **109** | **101** | **99** | **102** | **127** | -------- | **853** |
| **Union** | -------- | **1,815** | **1,268** | **1,164** | **1,091** | **973** | **794** | **805** | -------- | **7,910** |
| Rural | -------- | 1,653 | 1,124 | 1,023 | 953 | 863 | 682 | 720 | -------- | 7,018 |
| Monroe | -------- | 162 | 144 | 141 | 138 | 110 | 112 | 85 | -------- | 892 |
| **Vance** | -------- | **736** | **576** | **540** | **427** | **396** | **339** | **264** | -------- | **3,278** |
| Rural | -------- | 291 | 252 | 249 | 218 | 181 | 169 | 134 | -------- | 1,494 |
| Henderson | -------- | 445 | 324 | 291 | 209 | 215 | 170 | 130 | -------- | 1,784 |
| **Wake** | -------- | **2,758** | **1,984** | **1,787** | **1,787** | **1,518** | **1,322** | **1,143** | **32** | **12,331** |
| Rural | -------- | 1,856 | 1,264 | 1,140 | 1,120 | 978 | 798 | 652 | -------- | 7,808 |
| Raleigh | -------- | 771 | 658 | 571 | 581 | 499 | 492 | 457 | 32 | 4,061 |
| Wake Forest | -------- | 131 | 62 | 76 | 86 | 41 | 32 | 34 | -------- | 462 |
| **Warren** | -------- | **416** | **276** | **289** | **257** | **244** | **229** | **205** | -------- | **1,916** |
| **Washington** | -------- | **374** | **209** | **210** | **208** | **170** | **165** | **137** | -------- | **1,473** |
| Rural | -------- | 306 | 167 | 153 | 153 | 129 | 124 | 92 | -------- | 1,124 |
| Plymouth | -------- | 68 | 42 | 57 | 55 | 41 | 41 | 45 | -------- | 349 |
| **Watauga** | -------- | **1,179** | **538** | **504** | **496** | **475** | **376** | **463** | -------- | **4,031** |
| **Wayne** | **7** | **1,600** | **1,133** | **1,049** | **1,035** | **801** | **726** | **560** | **21** | **6,932** |
| Rural | -------- | 1,080 | 708 | 691 | 649 | 486 | 429 | 308 | -------- | 4,351 |
| Dobbersville | -------- | 17 | 19 | 11 | 11 | 11 | 7 | 3 | -------- | 79 |
| Fremont | -------- | 43 | 51 | 51 | 64 | 46 | 31 | 33 | -------- | 319 |
| Goldsboro | -------- | 371 | 288 | 227 | 216 | 207 | 209 | 193 | 21 | 1,732 |
| Mount Olive | 7 | 89 | 67 | 69 | 95 | 51 | 50 | 23 | -------- | 451 |
| **Wilkes** | -------- | **2,581** | **1,035** | **1,173** | **1,142** | **967** | **893** | **788** | -------- | **8,579** |
| Rural | -------- | 2,455 | 921 | 1,091 | 1,072 | 898 | 804 | 741 | -------- | 7,982 |
| No. Wilkesboro | -------- | 126 | 114 | 82 | 70 | 69 | 89 | 47 | -------- | 597 |
| **Wilson** | -------- | **1,409** | **1,054** | **967** | **965** | **779** | **653** | **502** | -------- | **6,329** |
| Rural | -------- | 791 | 552 | 519 | 482 | 415 | 338 | 237 | -------- | 3,334 |
| Elm City | -------- | 151 | 128 | 88 | 111 | 78 | 73 | 51 | -------- | 680 |
| Lucama | -------- | 101 | 74 | 73 | 74 | 59 | 51 | 52 | -------- | 484 |
| Wilson | -------- | 366 | 300 | 287 | 298 | 227 | 191 | 162 | -------- | 1,831 |
| **Yadkin** | -------- | **1,069** | **591** | **579** | **545** | **513** | **374** | **364** | -------- | **4,035** |
| Rural | -------- | 1,047 | 572 | 562 | 533 | 489 | 362 | 344 | -------- | 3,909 |
| East Bend | -------- | 22 | 19 | 17 | 12 | 24 | 12 | 20 | -------- | 126 |
| **Yancey** | -------- | **1,062** | **523** | **519** | **429** | **373** | **301** | **329** | **5** | **3,541** |
| **North Carolina** | **786** | **120,505** | **78,052** | **72,665** | **67,305** | **60,176** | **51,905** | **45,549** | **1,987** | **498,930** |
| Rural | 197 | 96,216 | 58,933 | 55,137 | 51,215 | 45,597 | 38,497 | 33,861 | 1,258 | 380,911 |
| Charter | 589 | 24,289 | 19,119 | 17,528 | 16,090 | 14,579 | 13,408 | 11,688 | 729 | 118,019 |

BY GRADES, 1928-1929—*Continued*

| High Schools | | | | | | | All Schools Total | Per Cent in High School |
|---|---|---|---|---|---|---|---|---|
| Grade 8 | Grade 9 | Grade 10 | Grade 11 | Grade 12 | Special | Total | | |
| 133 | 93 | 62 | 40 | ---------- | ---------- | 328 | 3,277 | 10.0 |
| 171 | 116 | 95 | 89 | ---------- | ---------- | 471 | 2,492 | 19.0 |
| 64 | 35 | 20 | 21 | ---------- | ---------- | 140 | 993 | 14.1 |
| 684 | 494 | 361 | 254 | ---------- | ---------- | 1,793 | 9,703 | 18.5 |
| 591 | 414 | 286 | 193 | ---------- | ---------- | 1,484 | 8,502 | 17.4 |
| 93 | 80 | 75 | 61 | ---------- | ---------- | 309 | 1,201 | 25.7 |
| 206 | 204 | 104 | 96 | ---------- | ---------- | 610 | 3,888 | 15.7 |
| 109 | 101 | 58 | 53 | ---------- | ---------- | 321 | 1,815 | 17.7 |
| 97 | 103 | 46 | 43 | ---------- | ---------- | 289 | 2,073 | 14.0 |
| 1,062 | 781 | 523 | 497 | ---------- | ---------- | 2,863 | 15,194 | 18.8 |
| 537 | 384 | 291 | 233 | ---------- | ---------- | 1,445 | 9,253 | 15.6 |
| 460 | 365 | 211 | 255 | ---------- | ---------- | 1,291 | 5,352 | 24.1 |
| 65 | 32 | 21 | 9 | ---------- | ---------- | 127 | 589 | 21.6 |
| 197 | 161 | 115 | 125 | ---------- | ---------- | 598 | 2,514 | 23.8 |
| 121 | 85 | 73 | 68 | ---------- | ---------- | 347 | 1,820 | 19.1 |
| 60 | 49 | 48 | 40 | ---------- | ---------- | 197 | 1,321 | 14.9 |
| 61 | 36 | 25 | 28 | ---------- | ---------- | 150 | 499 | 30.0 |
| 170 | 167 | 117 | 95 | ---------- | ---------- | 549 | 4,580 | 12.0 |
| 495 | 389 | 283 | 177 | ---------- | ---------- | 1,344 | 8,276 | 16.2 |
| 240 | 177 | 110 | 80 | ---------- | ---------- | 607 | 4,958 | 12.2 |
| ---------- | ---------- | ---------- | ---------- | ---------- | ---------- | ---------- | 79 | 00.0 |
| 32 | 18 | 23 | 13 | ---------- | ---------- | 86 | 405 | 21.2 |
| 191 | 149 | 102 | 46 | ---------- | ---------- | 488 | 2,220 | 22.0 |
| 32 | 45 | 48 | 38 | ---------- | ---------- | 163 | 614 | 26.5 |
| 286 | 237 | 158 | 176 | ---------- | ---------- | 857 | 9,436 | 9.1 |
| 224 | 185 | 115 | 146 | ---------- | ---------- | 670 | 8,652 | 7.7 |
| 62 | 52 | 43 | 30 | ---------- | ---------- | 187 | 784 | 23.8 |
| 430 | 304 | 201 | 130 | ---------- | ---------- | 1,065 | 7,394 | 14.4 |
| 174 | 119 | 75 | 38 | ---------- | ---------- | 406 | 3,740 | 10.9 |
| 45 | 37 | 24 | 23 | ---------- | ---------- | 129 | 809 | 16.0 |
| 41 | 24 | 14 | 13 | ---------- | ---------- | 92 | 576 | 16.0 |
| 170 | 124 | 88 | 56 | ---------- | ---------- | 438 | 2,269 | 19.3 |
| 194 | 171 | 114 | 82 | ---------- | ---------- | 561 | 4,596 | 12.2 |
| 149 | 132 | 83 | 64 | ---------- | ---------- | 428 | 4,337 | 9.9 |
| 45 | 39 | 31 | 18 | ---------- | ---------- | 133 | 259 | 51.3 |
| 200 | 135 | 116 | 78 | ---------- | ---------- | 529 | 4,070 | 13.0 |
| 35,282 | 25,748 | 19,987 | 14,801 | 628 | 371 | 96,817 | 595,747 | 16.2 |
| 22,731 | 16,515 | 12,563 | 9,176 | ---------- | 83 | 61,068 | 441,979 | 13.8 |
| 12,551 | 9,233 | 7,424 | 5,625 | 628 | 288 | 35,749 | 153,768 | 23.2 |

## TABLE XIX. COLORED ENROLLMENT

| Counties | Elementary Schools | | | | | | | |
|---|---|---|---|---|---|---|---|---|
| | Grade 1 | Grade 2 | Grade 3 | Grade 4 | Grade 5 | Grade 6 | Grade 7 | Special |
| **Alamance** | **973** | **330** | **307** | **276** | **240** | **171** | **130** | **16** |
| Rural | 795 | 260 | 238 | 234 | 188 | 126 | 99 | ---------- |
| Burlington | 47 | 20 | 24 | 9 | 13 | 10 | 11 | ---------- |
| Graham | 67 | 16 | 10 | 12 | 16 | 16 | 7 | 16 |
| Haw River | 12 | 6 | 2 | 4 | 3 | 3 | 3 | ---------- |
| Mebane | 52 | 28 | 33 | 17 | 20 | 16 | 10 | ---------- |
| **Alexander** | **91** | **38** | **41** | **50** | **42** | **15** | **28** | ---------- |
| **Alleghany** | **8** | **9** | **16** | **17** | **16** | **6** | **3** | ---------- |
| **Anson** | **2,073** | **657** | **627** | **540** | **516** | **369** | **325** | **4** |
| Rural | 1,620 | 498 | 479 | 420 | 398 | 278 | 241 | ---------- |
| Morven | 209 | 80 | 78 | 53 | 49 | 41 | 29 | 4 |
| Wadesboro | 244 | 79 | 70 | 67 | 69 | 50 | 55 | ---------- |
| **Ashe** | **40** | **33** | **17** | **12** | **28** | **16** | **16** | ---------- |
| **Avery** | **13** | **12** | **11** | **13** | **10** | **14** | **7** | ---------- |
| **Beaufort** | **1,223** | **414** | **452** | **411** | **326** | **247** | **161** | **8** |
| Rural | 1,074 | 323 | 367 | 324 | 262 | 198 | 129 | 8 |
| Washington | 149 | 91 | 85 | 87 | 64 | 49 | 32 | ---------- |
| **Bertie** | **1,818** | **704** | **580** | **620** | **549** | **301** | **252** | **13** |
| **Bladen** | **1,015** | **398** | **342** | **352** | **369** | **259** | **206** | ---------- |
| **Brunswick** | **647** | **231** | **260** | **207** | **167** | **112** | **89** | **17** |
| **Buncombe** | **838** | **601** | **510** | **437** | **337** | **234** | **230** | ---------- |
| Rural | 241 | 145 | 114 | 118 | 61 | 52 | 66 | ---------- |
| Asheville | 597 | 456 | 396 | 319 | 276 | 182 | 164 | ---------- |
| **Burke** | **238** | **85** | **112** | **69** | **84** | **60** | **63** | ---------- |
| Rural | 148 | 49 | 74 | 45 | 57 | 34 | 35 | ---------- |
| Glen Alpine | ---------- | ---------- | ---------- | ---------- | ---------- | ---------- | ---------- | ---------- |
| Morganton | 90 | 36 | 38 | 24 | 27 | 26 | 28 | ---------- |
| **Cabarrus** | **765** | **275** | **264** | **243** | **171** | **159** | **85** | ---------- |
| Rural | 612 | 225 | 213 | 195 | 115 | 116 | 58 | ---------- |
| Concord | 153 | 50 | 51 | 48 | 56 | 43 | 27 | ---------- |
| **Caldwell** | **206** | **79** | **63** | **90** | **59** | **46** | **36** | ---------- |
| Rural | 104 | 52 | 22 | 43 | 30 | 31 | 22 | ---------- |
| Granite Falls | 3 | ---------- | 2 | 2 | 6 | 1 | ---------- | ---------- |
| Lenoir | 99 | 27 | 39 | 45 | 23 | 14 | 14 | ---------- |
| **Camden** | **253** | **98** | **88** | **105** | **72** | **71** | **64** | ---------- |
| **Carteret** | **256** | **106** | **87** | **91** | **54** | **75** | **40** | **11** |
| Rural | 98 | 37 | 29 | 39 | 17 | 20 | 8 | ---------- |
| Beaufort | 86 | 46 | 24 | 35 | 17 | 24 | 20 | ---------- |
| Morehead City | 72 | 23 | 34 | 17 | 20 | 31 | 12 | 11 |
| **Caswell** | **1,134** | **303** | **338** | **266** | **246** | **162** | **131** | ---------- |
| **Catawba** | **548** | **157** | **139** | **165** | **155** | **69** | **82** | **14** |
| Rural | 292 | 99 | 75 | 106 | 98 | 43 | 45 | ---------- |
| Hickory | 192 | 41 | 48 | 45 | 41 | 15 | 24 | ---------- |
| Newton | 64 | 17 | 16 | 14 | 16 | 11 | 13 | 14 |
| **Chatham** | **959** | **334** | **257** | **339** | **219** | **203** | **184** | ---------- |
| **Cherokee** | **34** | **17** | **7** | **9** | **6** | **1** | **3** | ---------- |
| Rural | 26 | 12 | 4 | 5 | 2 | 1 | 3 | ---------- |
| Andrews | 8 | 5 | 3 | 4 | 4 | ---------- | ---------- | ---------- |
| Murphy | ---------- | ---------- | ---------- | ---------- | ---------- | ---------- | ---------- | ---------- |
| **Chowan** | **581** | **203** | **216** | **211** | **107** | **84** | **63** | ---------- |
| Rural | 532 | 186 | 201 | 172 | 84 | 65 | 55 | ---------- |
| Edenton | 49 | 17 | 15 | 39 | 23 | 19 | 8 | ---------- |
| **Cla,** | **5** | **3** | **2** | **7** | **4** | **1** | **1** | ---------- |

BY GRADES, 1928-1929

| Total | High Schools | | | | | | All Schools Total | Per Cent in High School |
|---|---|---|---|---|---|---|---|---|
| | Grade 8 | Grade 9 | Grade 10 | Grade 11 | Grade 12, Special | Total | | |
| 2,443 | 43 | 21 | 26 | 14 | | 104 | 2,547 | 4.1 |
| 1,940 | 43 | 21 | 26 | 14 | | 104 | 2,044 | 5.1 |
| 134 | | | | | | | 134 | 00.0 |
| 160 | | | | | | | 160 | 00.0 |
| 33 | | | | | | | 33 | 00.0 |
| 176 | | | | | | | 176 | 00.0 |
| 305 | | | | | | | 305 | 00.0 |
| 75 | | | | | | | 75 | 00.0 |
| 5,111 | 108 | 74 | 52 | 16 | | 250 | 5,361 | 4.7 |
| 3,934 | 45 | 25 | 13 | | | 83 | 4,017 | 2.1 |
| 543 | | | | | | | 543 | 00.0 |
| 634 | 63 | 49 | 39 | 16 | | 167 | 801 | 20.8 |
| 162 | | | | | | | 162 | 00.0 |
| 80 | 18 | 15 | | | | 33 | 113 | 29.2 |
| 3,242 | 63 | 106 | 47 | 28 | | 244 | 3,486 | 7.0 |
| 2,685 | 26 | 23 | 14 | | | 63 | 2,748 | 2.3 |
| 557 | 37 | 83 | 33 | 28 | | 181 | 738 | 24.5 |
| 4,837 | 88 | 15 | 23 | | | 126 | 4,963 | 2.5 |
| 2,941 | 35 | 25 | | | | 60 | 3,001 | 2 0 |
| 1,730 | 23 | 7 | 16 | 2 | | 48 | 1,778 | 2.7 |
| 3,187 | 136 | 94 | 71 | 42 | | 343 | 3,530 | 9.7 |
| 797 | | | | | | | 797 | 00.0 |
| 2,390 | 136 | 94 | 71 | 42 | | 343 | 2,733 | 12.5 |
| 711 | 33 | 18 | 12 | | | 63 | 774 | 8.1 |
| 442 | | | | | | | 442 | 00.0 |
| 269 | 33 | 18 | 12 | | | 63 | 332 | 18.9 |
| 1,962 | 46 | 15 | 20 | 8 | | 89 | 2,051 | 4.3 |
| 1,534 | | | | | | | 1,534 | 00.0 |
| 428 | 46 | 15 | 20 | 8 | | 89 | 517 | 17.2 |
| 579 | | | | | | | 579 | 00.0 |
| 304 | | | | | | | 304 | 00.0 |
| 14 | | | | | | | 14 | 00.0 |
| 261 | | | | | | | 261 | 00.0 |
| 751 | | | | | | | 751 | 00.0 |
| 720 | 33 | 18 | 13 | 7 | | 71 | 791 | 9.0 |
| 248 | | | | | | | 248 | 00.0 |
| 252 | 33 | 18 | 13 | 7 | | 71 | 323 | 22.0 |
| 220 | | | | | | | 220 | 00.0 |
| 2,580 | | | | | | | 2,580 | 00.0 |
| 1,329 | 24 | 25 | 14 | 13 | | 76 | 1,405 | 5.4 |
| 758 | | | | | | | 758 | 00.0 |
| 406 | 24 | 25 | 14 | 13 | | 76 | 482 | 15.7 |
| 165 | | | | | | | 165 | 00.0 |
| 2,495 | | | | | | | 2,495 | 00.0 |
| 77 | | | | | | | 77 | 00.0 |
| 53 | | | | | | | 53 | 00.0 |
| 24 | | | | | | | 24 | 00.0 |
| 1,465 | 15 | 16 | 9 | | | 40 | 1,505 | 2.6 |
| 1,295 | | | | | | | 1,295 | 00.0 |
| 170 | 15 | 16 | 9 | | | 40 | 210 | 19.0 |
| 23 | | | | | | | 23 | 00.0 |

TABLE XIX. COLORED ENROLLMENT

| COUNTIES | Elementary Schools | | | | | | | |
|---|---|---|---|---|---|---|---|---|
| | Grade 1 | Grade 2 | Grade 3 | Grade 4 | Grade 5 | Grade 6 | Grade 7 | Special |
| **Cleveland** | **1,420** | **484** | **411** | **350** | **273** | **206** | **158** | **25** |
| Rural | 1,146 | 394 | 329 | 277 | 213 | 171 | 118 | ---------- |
| King's Mountain | 92 | 29 | 20 | 18 | 24 | 14 | 10 | 25 |
| Shelby | 182 | 61 | 62 | 55 | 36 | 21 | 30 | ---------- |
| **Columbus** | **1,242** | **441** | **474** | **395** | **330** | **291** | **187** | **62** |
| **Craven** | **1,315** | **528** | **458** | **404** | **335** | **218** | **149** | **16** |
| Rural | 921 | 329 | 295 | 315 | 211 | 131 | 74 | 16 |
| New Bern | 394 | 199 | 163 | 89 | 124 | 87 | 75 | ---------- |
| **Cumberland** | **2,079** | **708** | **561** | **552** | **403** | **257** | **228** | ---------- |
| Rural | 1,671 | 558 | 476 | 426 | 310 | 203 | 165 | ---------- |
| Fayetteville | 408 | 150 | 85 | 126 | 93 | 54 | 63 | ---------- |
| **Currituck** | **270** | **76** | **96** | **82** | **55** | **50** | **29** | **17** |
| **Dare** | **30** | **20** | **14** | **11** | ---------- | **10** | **8** | **9** |
| **Davidson** | **364** | **211** | **165** | **150** | **98** | **68** | **90** | ---------- |
| Rural | 142 | 87 | 59 | 70 | 33 | 22 | 32 | ---------- |
| Lexington | 83 | 57 | 66 | 40 | 32 | 27 | 38 | ---------- |
| Thomasville | 139 | 67 | 40 | 40 | 33 | 19 | 20 | ---------- |
| **Davie** | **246** | **123** | **86** | **72** | **79** | **60** | **69** | **6** |
| Rural | 190 | 101 | 64 | 65 | 60 | 43 | 47 | 6 |
| Mocksville | 56 | 22 | 22 | 7 | 19 | 17 | 22 | ---------- |
| **Duplin** | **1,508** | **459** | **518** | **445** | **335** | **333** | **217** | ---------- |
| **Durham** | **1,682** | **741** | **694** | **579** | **438** | **309** | **273** | ---------- |
| Rural | 658 | 222 | 205 | 192 | 158 | 88 | 83 | ---------- |
| Durham | 1,024 | 519 | 489 | 387 | 280 | 221 | 190 | ---------- |
| **Edgecombe** | **3,103** | **775** | **612** | **590** | **437** | **329** | **272** | ---------- |
| Rural | 2,714 | 612 | 467 | 456 | 347 | 245 | 203 | ---------- |
| Tarboro | 389 | 163 | 145 | 134 | 90 | 84 | 69 | ---------- |
| **Forsyth** | **1,231** | **917** | **932** | **880** | **676** | **638** | **572** | ---------- |
| Rural | 411 | 139 | 156 | 133 | 139 | 103 | 71 | ---------- |
| Winston-Salem | 820 | 778 | 776 | 747 | 537 | 535 | 501 | ---------- |
| **Franklin** | **1,527** | **713** | **526** | **459** | **332** | **225** | **201** | ---------- |
| Rural | 1,083 | 503 | 358 | 334 | 215 | 146 | 118 | ---------- |
| Franklinton | 328 | 112 | 107 | 71 | 67 | 34 | 39 | ---------- |
| Louisburg | 116 | 98 | 61 | 54 | 50 | 45 | 44 | ---------- |
| **Gaston** | **1,180** | **470** | **394** | **359** | **302** | **186** | **130** | ---------- |
| Rural | 820 | 331 | 283 | 232 | 196 | 101 | 84 | ---------- |
| Bessemer City | 114 | 19 | 18 | 32 | 22 | 19 | 11 | ---------- |
| Cherryville | 25 | 10 | 12 | 13 | 11 | 2 | 3 | ---------- |
| Gastonia | 221 | 110 | 81 | 82 | 73 | 64 | 32 | ---------- |
| **Gates** | **622** | **232** | **199** | **191** | **175** | **146** | **93** | **41** |
| **Graham** | ---------- | ---------- | ---------- | ---------- | ---------- | ---------- | ---------- | ---------- |
| **Granville** | **1,306** | **532** | **480** | **399** | **381** | **262** | **128** | ---------- |
| Rural | 1,146 | 471 | 408 | 359 | 280 | 212 | 87 | ---------- |
| Oxford | 160 | 61 | 72 | 40 | 101 | 50 | 41 | ---------- |
| **Greene** | **1,228** | **343** | **302** | **226** | **178** | **168** | **78** | ---------- |
| **Guilford** | **1,628** | **938** | **747** | **764** | **607** | **522** | **514** | ---------- |
| Rural | 689 | 258 | 205 | 235 | 181 | 153 | 152 | ---------- |
| Greensboro | 494 | 446 | 364 | 361 | 296 | 265 | 246 | ---------- |
| High Point | 445 | 234 | 178 | 168 | 130 | 104 | 116 | ---------- |
| **Halifax** | **3,702** | **1,125** | **1,108** | **891** | **689** | **391** | **279** | **9** |
| Rural | 3,095 | 875 | 869 | 701 | 541 | 313 | 218 | ---------- |
| Enfield | 206 | 63 | 78 | 56 | 28 | 15 | 12 | ---------- |
| Roanoke Rapids | 81 | 58 | 38 | 36 | 28 | 21 | 11 | 9 |
| Scotland Neck | 176 | 71 | 81 | 56 | 52 | 28 | 22 | ---------- |
| Weldon | 144 | 58 | 42 | 42 | 40 | 14 | 16 | ---------- |
| **Harnett** | **1,304** | **467** | **387** | **444** | **330** | **221** | **173** | ---------- |

BY GRADES, 1928-1929—*Continued*

| Total | High Schools | | | | | | All Schools Total | Per Cent in High School |
|---|---|---|---|---|---|---|---|---|
| | Grade 8 | Grade 9 | Grade 10 | Grade 11 | Grade 12, Special | Total | | |
| 3,327 | 32 | 18 | 16 | 12 | | 78 | 3,405 | 2 3 |
| 2,648 | | | | | | | 2,648 | 00.0 |
| 232 | | | | | | | 232 | 00.0 |
| 447 | 32 | 18 | 16 | 12 | | 78 | 525 | 14.8 |
| 3,422 | 86 | 56 | 36 | 14 | | 192 | 3,614 | 5.3 |
| 3,423 | 61 | 41 | 37 | 18 | | 157 | 3,580 | 4.4 |
| 2,292 | | | | | | | 2,292 | 00.0 |
| 1,131 | 61 | 41 | 37 | 18 | | 157 | 1,288 | 12.2 |
| 4,788 | 142 | 94 | 57 | | | 293 | 5,081 | 5.7 |
| 3,809 | | | | | | | 3,809 | 00.0 |
| 979 | 142 | 94 | 57 | | | 293 | 1,272 | 23.0 |
| 675 | | | | | | | 675 | 00.0 |
| 102 | | | | | | | 102 | 00.0 |
| 1,146 | 49 | 32 | 18 | 10 | | 109 | 1,255 | 8.1 |
| 445 | | | | | | | 445 | 00.0 |
| 343 | 39 | 23 | 14 | 10 | | 86 | 429 | 20.0 |
| 358 | 10 | 9 | 4 | | | 23 | 381 | 6.0 |
| 741 | | | | | | | 741 | 00.0 |
| 576 | | | | | | | 576 | 00.0 |
| 165 | | | | | | | 165 | 00.0 |
| 3,815 | 65 | 46 | 49 | 27 | | 187 | 4,002 | 4.6 |
| 4,716 | 208 | 166 | 102 | 86 | | 562 | 5,278 | 10.6 |
| 1,606 | | | | | | | 1,606 | 00.0 |
| 3,110 | 208 | 166 | 102 | 86 | | 562 | 3,672 | 15.3 |
| 6,118 | 46 | 23 | 35 | 20 | | 124 | 6,242 | 2.0 |
| 5,044 | | | | | | | 5,044 | 00.0 |
| 1,074 | 46 | 23 | 35 | 20 | | 124 | 1,198 | 10.4 |
| 5,846 | 407 | 215 | 210 | 168 | | 1,000 | 6,846 | 14.6 |
| 1,152 | | | | | | | 1,152 | 00.0 |
| 4,694 | 407 | 215 | 210 | 168 | | 1,000 | 5,694 | 17.6 |
| 3,983 | 102 | 29 | 20 | 21 | | 172 | 4,155 | 4 1 |
| 2,757 | | | | | | | 2,757 | 00.0 |
| 758 | 27 | 29 | 20 | 21 | | 97 | 855 | 11.3 |
| 468 | 75 | | | | | 75 | 543 | 13.8 |
| 3,021 | 105 | 69 | 34 | 22 | 25 | 255 | 3,276 | 7.8 |
| 2,047 | 49 | 18 | 18 | 14 | 25 | 124 | 2,171 | 5.6 |
| 235 | 12 | 15 | | | | 27 | 262 | 10.3 |
| 76 | | | | | | | 76 | 00.0 |
| 663 | 44 | 36 | 16 | 8 | | 104 | 767 | 13.5 |
| 1,699 | | | | | | | 1,699 | 00.0 |
| | | | | | | | | |
| 3,488 | 53 | 49 | 46 | 18 | | 166 | 3,654 | 4.5 |
| 2,963 | 27 | 27 | 26 | 5 | | 85 | 3,048 | 2.8 |
| 525 | 26 | 22 | 20 | 13 | | 81 | 606 | 13.3 |
| 2,523 | 24 | 16 | 11 | 11 | | 62 | 2,585 | 2.4 |
| 5,720 | 392 | 255 | 150 | 99 | | 896 | 6,616 | 13.5 |
| 1,873 | 93 | 51 | 18 | 10 | | 172 | 2,045 | 8.4 |
| 2,472 | 214 | 143 | 87 | 46 | | 490 | 2,962 | 16.5 |
| 1,375 | 85 | 61 | 45 | 43 | | 234 | 1,609 | 14.5 |
| 8,194 | 82 | 45 | 10 | | | 137 | 8,331 | 1.6 |
| 6,612 | 20 | 11 | 3 | | | 34 | 6,646 | .5 |
| 458 | 17 | 12 | | | | 29 | 487 | 6.0 |
| 282 | | | | | | | 282 | 00.0 |
| 486 | 25 | 5 | | | | 30 | 516 | 5.8 |
| 356 | 20 | 17 | 7 | | | 44 | 400 | 11.0 |
| 3,326 | 90 | 43 | 22 | 23 | | 178 | 3,504 | 5.1 |

TABLE XIX. COLORED ENROLLMENT

| COUNTIES | Elementary Schools | | | | | | | |
|---|---|---|---|---|---|---|---|---|
| | Grade 1 | Grade 2 | Grade 3 | Grade 4 | Grade 5 | Grade 6 | Grade 7 | Special |
| **Haywood** | 50 | 25 | 25 | 19 | 14 | 11 | 17 | 17 |
| Rural | 50 | 25 | 25 | 19 | 14 | 11 | 17 | 17 |
| Canton | ---- | ---- | ---- | ---- | ---- | ---- | ---- | ---- |
| **Henderson** | 142 | 60 | 63 | 62 | 56 | 52 | 45 | ---- |
| Rural | 70 | 22 | 20 | 26 | 12 | 21 | 17 | ---- |
| Hendersonville | 72 | 38 | 43 | 36 | 44 | 31 | 28 | ---- |
| **Hertford** | 1,398 | 498 | 475 | 398 | 379 | 311 | 271 | ---- |
| **Hoke** | 1,081 | 358 | 324 | 306 | 243 | 147 | 131 | ---- |
| **Hyde** | 452 | 148 | 114 | 97 | 62 | 67 | 35 | ---- |
| **Iredell** | 838 | 302 | 296 | 284 | 250 | 205 | 177 | ---- |
| Rural | 637 | 205 | 226 | 187 | 168 | 144 | 128 | ---- |
| Mooresville | 59 | 20 | 29 | 21 | 28 | 18 | 18 | ---- |
| Statesville | 142 | 77 | 41 | 76 | 54 | 43 | 31 | ---- |
| **Jackson** | 48 | 11 | 17 | 13 | 13 | 20 | 25 | ---- |
| **Johnston** | 1,691 | 594 | 474 | 424 | 296 | 272 | 267 | ---- |
| Rural | 1,609 | 571 | 457 | 410 | 279 | 263 | 263 | ---- |
| Benson | 82 | 23 | 17 | 14 | 17 | 9 | 4 | ---- |
| **Jones** | 549 | 195 | 149 | 143 | 118 | 125 | 57 | 15 |
| **Lee** | 517 | 228 | 207 | 178 | 169 | 102 | 92 | ---- |
| Rural | 517 | 228 | 207 | 178 | 169 | 102 | 92 | ---- |
| Sanford | ---- | ---- | ---- | ---- | ---- | ---- | ---- | ---- |
| **Lenoir** | 1,763 | 542 | 477 | 402 | 322 | 186 | 186 | ---- |
| Rural | 1,287 | 387 | 297 | 264 | 212 | 123 | 115 | ---- |
| Kinston | 476 | 155 | 180 | 138 | 110 | 63 | 71 | ---- |
| **Lincoln** | 290 | 133 | 104 | 100 | 74 | 61 | 56 | ---- |
| Rural | 247 | 108 | 85 | 83 | 68 | 59 | 50 | ---- |
| Lincolnton | 43 | 25 | 19 | 17 | 6 | 2 | 6 | ---- |
| **Macon** | 34 | 15 | 16 | 19 | 9 | 19 | 16 | ---- |
| **Madison** | 27 | 7 | 13 | 7 | 21 | 4 | 4 | ---- |
| **Martin** | 1,362 | 389 | 364 | 347 | 242 | 157 | 172 | ---- |
| **McDowell** | 168 | 89 | 67 | 86 | 53 | 50 | 33 | 30 |
| Rural | 168 | 89 | 67 | 86 | 53 | 50 | 33 | 30 |
| Marion | ---- | ---- | ---- | ---- | ---- | ---- | ---- | ---- |
| **Mecklenburg** | 2,730 | 1,314 | 1,350 | 1,013 | 642 | 521 | 424 | 96 |
| Rural | 1,539 | 550 | 505 | 464 | 286 | 228 | 156 | ---- |
| Charlotte | 1,149 | 736 | 832 | 531 | 342 | 280 | 261 | 96 |
| Davidson | 42 | 28 | 13 | 18 | 14 | 13 | 7 | ---- |
| **Mitchell** | 2 | ---- | 4 | 2 | 1 | ---- | ---- | ---- |
| **Montgomery** | 463 | 136 | 113 | 87 | 131 | 94 | 103 | ---- |
| **Moore** | 976 | 359 | 340 | 310 | 308 | 217 | 170 | ---- |
| Rural | 574 | 215 | 199 | 165 | 172 | 111 | 96 | ---- |
| Aberdeen | 149 | 50 | 43 | 64 | 46 | 32 | 15 | ---- |
| Carthage | 105 | 33 | 35 | 33 | 35 | 31 | 22 | ---- |
| Southern Pines | 148 | 61 | 63 | 48 | 55 | 43 | 37 | ---- |
| Vass | ---- | ---- | ---- | ---- | ---- | ---- | ---- | ---- |
| **Nash** | 3,435 | 1,220 | 932 | 811 | 640 | 498 | 382 | ---- |
| Rural | 2,725 | 734 | 631 | 506 | 422 | 286 | 201 | ---- |
| Rocky Mount | 559 | 384 | 239 | 251 | 174 | 189 | 163 | ---- |
| Sharpsburg | 39 | 13 | 12 | 4 | 6 | 2 | ---- | ---- |
| Spring Hope | 112 | 89 | 50 | 50 | 38 | 21 | 18 | ---- |
| **New Hanover** | 1,044 | 447 | 446 | 407 | 284 | 231 | 194 | ---- |
| Rural | 352 | 107 | 116 | 115 | 82 | 63 | 38 | ---- |
| Wilmington | 692 | 340 | 330 | 292 | 202 | 168 | 156 | ---- |
| **Northampton** | 2,386 | 670 | 600 | 533 | 377 | 317 | 205 | ---- |

BY GRADES, 1928-1929—*Continued*

| Total | High Schools | | | | | | All Schools Total | Per Cent in High School |
|---|---|---|---|---|---|---|---|---|
| | Grade 8 | Grade 9 | Grade 10 | Grade 11 | Grade 12, Special | Total | | |
| 178 | | | | | | | 178 | 00.0 |
| 178 | | | | | | | 178 | 00.0 |
| 480 | 23 | 19 | | | | 42 | 522 | 8.0 |
| 188 | | | | | | | 188 | 00.0 |
| 292 | 23 | 19 | | | | 42 | 334 | 12.6 |
| 3,730 | 112 | 64 | 44 | 53 | | 273 | 4,003 | 6.8 |
| 2,590 | | | | | | | 2,590 | 00.0 |
| 975 | 14 | 8 | 7 | 2 | | 31 | 1,006 | 3.1 |
| 2,352 | 53 | 49 | 21 | 15 | | 138 | 2,490 | 5.5 |
| 1,695 | | | | | | | 1,695 | 00.0 |
| 193 | | | | | | | 193 | 00.0 |
| 464 | 53 | 49 | 21 | 15 | | 138 | 602 | 22.9 |
| 147 | | | | | | | 147 | 00.0 |
| 4,018 | 71 | 78 | 35 | 16 | | 200 | 4,218 | 4.7 |
| 3,852 | 71 | 78 | 35 | 16 | | 200 | 4,052 | 4.9 |
| 166 | | | | | | | 166 | 00.0 |
| 1,351 | | | | | | | 1,351 | 00.0 |
| 1,493 | 40 | 19 | 12 | 11 | | 82 | 1,575 | 5.2 |
| 1,493 | 40 | 19 | 12 | 11 | | 82 | 1,575 | 5.2 |
| 3,878 | 61 | 33 | 18 | 12 | | 124 | 4,002 | 3.1 |
| 2,685 | | | | | | | 2,685 | 00.0 |
| 1,193 | 61 | 33 | 18 | 12 | | 124 | 1,317 | 9.4 |
| 818 | 15 | 12 | | | | 27 | 845 | 3.2 |
| 700 | | | | | | | 700 | 00.0 |
| 118 | 15 | 12 | | | | 27 | 145 | 18.6 |
| 128 | | | | | | | 128 | 00.0 |
| 83 | | | | | | | 83 | 00.0 |
| 3,033 | 28 | 12 | 12 | 21 | | 73 | 3,106 | 2.3 |
| 576 | | | | | | | 576 | 00.0 |
| 576 | | | | | | | 576 | 00.0 |
| 8,090 | 244 | 132 | 126 | 70 | | 572 | 8,662 | 6.6 |
| 3,728 | | | | | | | 3,728 | 00.0 |
| 4,227 | 244 | 132 | 126 | 70 | | 572 | 4,799 | 11.9 |
| 135 | | | | | | | 135 | 00.0 |
| 9 | | | | | | | 9 | 00.0 |
| 1,127 | 50 | 27 | 36 | 9 | | 122 | 1,249 | 10.0 |
| 2,680 | 109 | 45 | 21 | 10 | | 185 | 2,865 | 6.4 |
| 1,532 | 35 | 9 | 5 | 3 | | 52 | 1,584 | 3.3 |
| 399 | | | | | | | 399 | 00.0 |
| 294 | 28 | 17 | 10 | 7 | | 62 | 356 | 17.4 |
| 455 | 46 | 19 | 6 | | | 71 | 526 | 13.5 |
| 7,918 | 172 | 127 | 62 | 72 | | 433 | 8,351 | 5.2 |
| 5,505 | 39 | 13 | 5 | 6 | | 63 | 5,568 | 1.1 |
| 1,959 | 123 | 102 | 53 | 63 | | 341 | 2,300 | 15.0 |
| 76 | | | | | | | 76 | 00.0 |
| 378 | 10 | 12 | 4 | 3 | | 29 | 407 | 7.1 |
| 3,053 | 224 | 128 | 111 | 93 | 74 | 630 | 3,683 | 17.1 |
| 873 | | | | | | | 873 | |
| 2,180 | 224 | 128 | 111 | 93 | 74 | 630 | 2,810 | |
| 5,088 | 79 | 51 | 35 | 47 | | 212 | 5,300 | 4.0 |

TABLE XIX. COLORED ENROLLMENT

| Counties | Elementary Schools | | | | | | | |
|---|---|---|---|---|---|---|---|---|
| | Grad 1 | Grade 2 | Grade 3 | Grade 4 | Grade 5 | Grade 6 | Grade 7 | Special |
| **Onslow** | **542** | **201** | **197** | **150** | **149** | **105** | **74** | **16** |
| **Orange** | **685** | **260** | **176** | **211** | **151** | **130** | **113** | **56** |
| Rural | 685 | 260 | 176 | 211 | 151 | 130 | 113 | 56 |
| Chapel Hill | ---- | ---- | ---- | ---- | ---- | ---- | ---- | ---- |
| **Pamlico** | **359** | **99** | **129** | **111** | **74** | **74** | **35** | ---- |
| **Pasquotank** | **605** | **321** | **267** | **312** | **193** | **159** | **106** | ---- |
| Rural | 369 | 201 | 153 | 172 | 127 | 73 | 48 | ---- |
| Elizabeth City | 236 | 120 | 114 | 140 | 66 | 86 | 58 | ---- |
| **Pender** | **584** | **336** | **274** | **259** | **234** | **192** | **197** | ---- |
| **Perquimans** | **574** | **242** | **200** | **186** | **186** | **120** | **131** | ---- |
| **Person** | **966** | **357** | **301** | **266** | **178** | **180** | **116** | **13** |
| Rural | 882 | 312 | 271 | 233 | 163 | 157 | 99 | ---- |
| Roxboro | 84 | 45 | 30 | 33 | 15 | 23 | 17 | 13 |
| **Pitt** | **3,733** | **1,047** | **842** | **768** | **501** | **395** | **261** | ---- |
| Rural | 3,087 | 894 | 643 | 664 | 404 | 330 | 171 | ---- |
| Ayden | 138 | 40 | 48 | 39 | 33 | 13 | 30 | ---- |
| Greenville | 508 | 113 | 151 | 65 | 64 | 52 | 60 | ---- |
| **Polk** | **113** | **71** | **67** | **54** | **46** | **31** | **28** | ---- |
| Rural | 113 | 71 | 67 | 54 | 46 | 31 | 28 | ---- |
| Tryon | ---- | ---- | ---- | ---- | ---- | ---- | ---- | ---- |
| **Randolph** | **409** | **127** | **147** | **131** | **94** | **97** | **116** | ---- |
| Rural | 342 | 113 | 110 | 106 | 72 | 81 | 90 | ---- |
| Asheboro | 67 | 14 | 37 | 25 | 22 | 16 | 26 | ---- |
| **Richmond** | **1,502** | **538** | **451** | **393** | **336** | **286** | **237** | **10** |
| Rural | 1,202 | 384 | 333 | 285 | 234 | 197 | 129 | 10 |
| Hamlet | 171 | 107 | 77 | 78 | 64 | 54 | 66 | ---- |
| Rockingham | 129 | 47 | 41 | 30 | 38 | 35 | 42 | ---- |
| **Robeson** | **3,721** | **1,377** | **1,128** | **1,081** | **903** | **668** | **610** | **27** |
| Rural | 3,520 | 1,301 | 1,052 | 1,024 | 828 | 622 | 562 | 27 |
| Lumberton | 83 | 39 | 26 | 21 | 37 | 14 | 19 | ---- |
| Maxton | 118 | 37 | 50 | 36 | 38 | 32 | 29 | ---- |
| **Rockingham** | **1,029** | **375** | **400** | **381** | **333** | **249** | **234** | **26** |
| Rural | 755 | 249 | 258 | 241 | 216 | 182 | 144 | 7 |
| Madison | 75 | 20 | 32 | 32 | 32 | 24 | 8 | 19 |
| Reidsville | 199 | 106 | 110 | 108 | 85 | 43 | 82 | ---- |
| **Rowan** | **898** | **401** | **398** | **361** | **279** | **263** | **194** | ---- |
| Rural | 635 | 235 | 244 | 207 | 137 | 136 | 98 | ---- |
| East Spencer | 98 | 61 | 43 | 55 | 37 | 29 | 21 | ---- |
| Salisbury | 165 | 105 | 111 | 99 | 105 | 98 | 75 | ---- |
| Spencer | ---- | ---- | ---- | ---- | ---- | ---- | ---- | ---- |
| **Rutherford** | **608** | **210** | **184** | **160** | **141** | **107** | **67** | ---- |
| **Sampson** | **1,697** | **567** | **499** | **513** | **376** | **334** | **323** | ---- |
| Rural | 1,496 | 501 | 425 | 452 | 331 | 291 | 242 | ---- |
| Clinton | 201 | 66 | 74 | 61 | 45 | 43 | 81 | ---- |
| **Scotland** | **1,342** | **410** | **358** | **390** | **286** | **228** | **228** | **20** |
| Rural | 1,211 | 365 | 292 | 318 | 234 | 158 | 174 | 20 |
| Gibson | ---- | ---- | ---- | ---- | ---- | ---- | ---- | ---- |
| Laurinburg | 131 | 45 | 66 | 72 | 52 | 70 | 54 | ---- |
| **Stanly** | **341** | **118** | **110** | **126** | **125** | **69** | **48** | **53** |
| Rural | 341 | 118 | 110 | 126 | 125 | 69 | 48 | 53 |
| Albemarle | ---- | ---- | ---- | ---- | ---- | ---- | ---- | ---- |
| **Stokes** | **236** | **82** | **68** | **85** | **69** | **57** | **41** | **21** |
| **Surry** | **275** | **90** | **121** | **89** | **83** | **77** | **45** | ---- |
| Rural | 234 | 82 | 112 | 75 | 72 | 68 | 31 | ---- |
| Elkin | ---- | ---- | ---- | ---- | ---- | ---- | ---- | ---- |
| Mount Airy | 41 | 8 | 9 | 14 | 11 | 9 | 14 | ---- |
| Pilot Mountain | ---- | ---- | ---- | ---- | ---- | ---- | ---- | ---- |

BY GRADES, 1928-1929—*Continued*

| Total | High Schools | | | | | | All Schools Total | Per Cent in High School |
|---|---|---|---|---|---|---|---|---|
| | Grade 8 | Grade 9 | Grade 10 | Grade 11 | Grade 12, Special | Total | | |
| 1,434 | | | | | | | 1,434 | 00.0 |
| 1,782 | 14 | 15 | 7 | | | 36 | 1,818 | 2.0 |
| 1,782 | 14 | 15 | 7 | | | 36 | 1,818 | 2.0 |
| 881 | 10 | 11 | 5 | | | 26 | 907 | 2.9 |
| 1,963 | 75 | 50 | 32 | 20 | | 177 | 2,140 | 8.3 |
| 1,143 | | | | | | | 1,143 | 00.0 |
| 820 | 75 | 50 | 32 | 20 | | 177 | 997 | 17.8 |
| 2,076 | 98 | 84 | 46 | 33 | | 261 | 2,337 | 11.2 |
| 1,639 | 53 | 44 | 42 | 24 | | 163 | 1,802 | 9.0 |
| 2,377 | 25 | 11 | 5 | 3 | | 44 | 2,421 | 1.8 |
| 2,117 | 25 | 11 | 5 | 3 | | 44 | 2,161 | 2.0 |
| 260 | | | | | | | 260 | 00.0 |
| 7,547 | 84 | 46 | 28 | 18 | | 176 | 7,723 | 2.3 |
| 6,193 | 40 | 18 | 14 | 7 | | 79 | 6,272 | 1.3 |
| 341 | | | | | | | 341 | 00.0 |
| 1,013 | 44 | 28 | 14 | 11 | | 97 | 1,110 | 8.8 |
| 410 | 20 | 9 | | | | 29 | 439 | 6.6 |
| 410 | 20 | 9 | | | | 29 | 439 | 6.6 |
| 1,121 | 25 | 11 | 8 | 7 | | 51 | 1,172 | 4.4 |
| 914 | | | | | | | 914 | 00.0 |
| 207 | 25 | 11 | 8 | 7 | | 51 | 258 | 20.0 |
| 3,753 | 79 | 56 | 44 | 26 | | 205 | 3,958 | 5.2 |
| 2,774 | | | | | | | 2,774 | 00.0 |
| 617 | 42 | 33 | 21 | 11 | | 107 | 724 | 14.8 |
| 362 | 37 | 23 | 23 | 15 | | 98 | 460 | 21.3 |
| 9,515 | 95 | 92 | 70 | 2 | | 259 | 9,774 | 2.6 |
| 8,936 | 69 | 73 | 62 | | | 204 | 9,140 | 2.2 |
| 239 | | | | | | | 239 | 00.0 |
| 340 | 26 | 19 | 8 | 2 | | 55 | 395 | 13.9 |
| 3,027 | 106 | 99 | 61 | 55 | | 321 | 3,348 | 9.6 |
| 2,052 | 39 | 18 | 20 | 20 | | 97 | 2,149 | 4.5 |
| 242 | | | | | | | 242 | 00.0 |
| 733 | 67 | 81 | 41 | 35 | | 224 | 957 | 23.4 |
| 2,794 | 114 | 82 | 67 | 65 | | 328 | 3,122 | 10.5 |
| 1,692 | | | | | | | 1,692 | 00.0 |
| 344 | 22 | 16 | 9 | 21 | | 68 | 412 | 16.5 |
| 758 | 92 | 66 | 58 | 44 | | 260 | 1,018 | 25.5 |
| 1,477 | | | | | | | 1,477 | 00.0 |
| 4,309 | 79 | 47 | 43 | 29 | | 198 | 4,507 | 4.4 |
| 3,738 | | | | | | | 3,738 | 00.0 |
| 571 | 79 | 47 | 43 | 29 | | 198 | 769 | 25.7 |
| 3,262 | 50 | 47 | 36 | 27 | | 160 | 3,422 | 4.7 |
| 2,772 | | | | | | | 2,772 | 00.0 |
| 490 | 50 | 47 | 36 | 27 | | 160 | 650 | 24.6 |
| 990 | | | | | | | 990 | 00.0 |
| 990 | | | | | | | 990 | 00.0 |
| 659 | | | | | | | 659 | 00.0 |
| 780 | | | | | | | 780 | 00.0 |
| 674 | | | | | | | 674 | 00.0 |
| 106 | | | | | | | 106 | 00 0 |

TABLE XIX. COLORED ENROLLMENT

| COUNTIES | Elementary Schools | | | | | | | |
|---|---|---|---|---|---|---|---|---|
| | Grade 1 | Grade 2 | Grade 3 | Grade 4 | Grade 5 | Grade 6 | Grade 7 | Special |
| **Swain** | 8 | 8 | 7 | 10 | 6 | 5 | 3 | ---------- |
| **Transylvania** | 62 | 37 | 28 | 15 | 24 | 13 | 12 | 12 |
| **Tyrrell** | 206 | 90 | 65 | 57 | 36 | 27 | 18 | 14 |
| **Union** | 1,014 | 409 | 409 | 359 | 382 | 252 | 203 | ---------- |
| Rural | 896 | 350 | 349 | 310 | 316 | 217 | 162 | ---------- |
| Monroe | 118 | 59 | 60 | 49 | 66 | 35 | 41 | ---------- |
| **Vance** | 1,238 | 487 | 421 | 360 | 303 | 203 | 145 | 3 |
| Rural | 834 | 317 | 266 | 234 | 198 | 133 | 126 | ---------- |
| Henderson | 404 | 170 | 155 | 126 | 105 | 70 | 19 | 3 |
| **Wake** | 3,320 | 1,377 | 1,247 | 1,068 | 808 | 607 | 490 | ---------- |
| Rural | 2,526 | 868 | 777 | 733 | 509 | 387 | 310 | ---------- |
| Raleigh | 663 | 451 | 428 | 290 | 271 | 194 | 173 | ---------- |
| Wake Forest | 131 | 58 | 42 | 45 | 28 | 26 | 7 | ---------- |
| **Warren** | 1,768 | 672 | 648 | 566 | 464 | 331 | 243 | ---------- |
| **Washington** | 648 | 220 | 223 | 169 | 133 | 118 | 65 | ---------- |
| Rural | 537 | 170 | 185 | 118 | 96 | 89 | 48 | ---------- |
| Plymouth | 111 | 50 | 38 | 51 | 37 | 29 | 17 | ---------- |
| **Watauga** | 16 | 7 | 1 | 2 | 13 | 2 | 5 | ---------- |
| **Wayne** | 2,110 | 726 | 632 | 685 | 565 | 402 | 288 | ---------- |
| Rural | 1,254 | 329 | 330 | 326 | 260 | 193 | 121 | ---------- |
| Dobbersville | ---------- | ---------- | ---------- | ---------- | ---------- | ---------- | ---------- | ---------- |
| Fremont | 220 | 60 | 56 | 52 | 54 | 29 | 14 | ---------- |
| Goldsboro | 497 | 265 | 188 | 259 | 206 | 141 | 97 | ---------- |
| Mount Olive | 139 | 72 | 58 | 48 | 45 | 39 | 56 | ---------- |
| **Wilkes** | 281 | 121 | 101 | 89 | 62 | 61 | 40 | ---------- |
| Rural | 248 | 107 | 82 | 71 | 51 | 55 | 33 | ---------- |
| N. Wilkesboro | 33 | 14 | 19 | 18 | 11 | 6 | 7 | ---------- |
| **Wilson** | 2,677 | 656 | 554 | 447 | 399 | 284 | 244 | 5 |
| Rural | 1,520 | 309 | 320 | 243 | 219 | 150 | 95 | ---------- |
| Elm City | 337 | 54 | 58 | 61 | 44 | 22 | 25 | 5 |
| Lucama | 156 | 41 | 42 | 35 | 19 | 14 | 3 | ---------- |
| Wilson | 664 | 252 | 134 | 108 | 117 | 98 | 121 | ---------- |
| **Yadkin** | 101 | 34 | 23 | 37 | 39 | 24 | 20 | ---------- |
| Rural | 101 | 34 | 23 | 37 | 39 | 24 | 20 | ---------- |
| East Bend | ---------- | ---------- | ---------- | ---------- | ---------- | ---------- | ---------- | ---------- |
| **Yancey** | 23 | 9 | 13 | 5 | 9 | 2 | ---------- | ---------- |
| **North Carolina** | 95,842 | 35,212 | 31,559 | 28,717 | 22,914 | 17,384 | 14,089 | 702 |
| Rural | 77,766 | 26,198 | 23,348 | 21,579 | 17,087 | 12,804 | 9,922 | 487 |
| Charter | 18,076 | 9,014 | 8,211 | 7,138 | 5,827 | 4,580 | 4,167 | 215 |

BY GRADES, 1928-1929—*Continued*

| Total | High Schools | | | | | | All Schools Total | Per Cent in High School |
|---|---|---|---|---|---|---|---|---|
| | Grade 8 | Grade 9 | Grade 10 | Grade 11 | Grade 12, Special | Total | | |
| 47 | | | | | | | 47 | 00.0 |
| 203 | | | | | | | 203 | 00.0 |
| 513 | | | | | | | 513 | 00.0 |
| 3,028 | 46 | 24 | 19 | 15 | | 104 | 3,132 | 3.3 |
| 2,600 | | | | | | | 2,600 | 00.0 |
| 428 | 46 | 24 | 19 | 15 | | 104 | 532 | 20.0 |
| 3,160 | | | | | | | 3,160 | 00.0 |
| 2,108 | | | | | | | 2,108 | 00.0 |
| 1,052 | | | | | | | 1,052 | 00.0 |
| 8,917 | 286 | 191 | 179 | 157 | | 813 | 9,730 | 8.3 |
| 6,110 | 104 | 77 | 76 | 66 | | 323 | 6,433 | 5.0 |
| 2,470 | 182 | 114 | 103 | 91 | | 490 | 2,960 | 16.6 |
| 337 | | | | | | | 337 | 00.0 |
| 4,692 | 87 | 72 | 49 | 36 | | 244 | 4,936 | 4.9 |
| 1,576 | 45 | 28 | 8 | 5 | | 86 | 1,662 | 5.2 |
| 1,243 | 15 | 21 | 3 | 5 | | 44 | 1,287 | 3.4 |
| 333 | 30 | 7 | 5 | | | 42 | 375 | 11.2 |
| 46 | | | | | | | 46 | 00.0 |
| 5,408 | 214 | 143 | 68 | 61 | | 486 | 5,894 | 8.2 |
| 2,813 | 44 | 24 | | | | 68 | 2,881 | 2.4 |
| 485 | 9 | 24 | | | | 33 | 518 | 6.4 |
| 1,653 | 112 | 69 | 47 | 43 | | 271 | 1,924 | 14.1 |
| 457 | 49 | 26 | 21 | 18 | | 114 | 571 | 20.0 |
| 755 | 33 | 27 | 17 | 13 | | 90 | 845 | 10.6 |
| 647 | 33 | 27 | 17 | 13 | | 90 | 737 | 12.2 |
| 108 | | | | | | | 108 | 00.0 |
| 5,266 | 85 | 51 | 33 | 31 | | 200 | 5,466 | 3.7 |
| 2,856 | | | | | | | 2,856 | 00.0 |
| 606 | | | | | | | 606 | 00.0 |
| 310 | | | | | | | 310 | 00.0 |
| 1,494 | 85 | 51 | 33 | 31 | | 200 | 1,694 | 11.8 |
| 278 | | | | | | | 278 | 00.0 |
| 278 | | | | | | | 278 | 00.0 |
| 61 | | | | | | | 61 | 00.0 |
| 246,419 | 5,627 | 3,690 | 2,563 | 1,737 | 99 | 13,716 | 260,135 | 5.3 |
| 189,191 | 1,851 | 1,184 | 812 | 495 | 25 | 4,367 | 193,558 | 2.3 |
| 57,228 | 3,776 | 2,506 | 1,751 | 1,242 | 74 | 9,349 | 66,577 | 14.0 |

## TABLE XX. WHITE PROMOTIONS

| Counties | Elementary Schools | | | | | | |
|---|---|---|---|---|---|---|---|
| | Kinder-garten | Grade 1 | Grade 2 | Grade 3 | Grade 4 | Grade 5 | Grade 6 |
| **Alamance** | | **953** | **808** | **770** | **653** | **652** | **493** |
| Rural | | 587 | 470 | 421 | 389 | 364 | 282 |
| Burlington | | 188 | 186 | 201 | 137 | 175 | 112 |
| Graham | | 69 | 78 | 66 | 51 | 47 | 39 |
| Haw River | | 65 | 35 | 38 | 36 | 23 | 21 |
| Mebane | | 44 | 39 | 44 | 40 | 43 | 39 |
| **Alexander** | | **408** | **352** | **366** | **291** | **262** | **234** |
| **Alleghany** | | **109** | **117** | **127** | **184** | **131** | **177** |
| **Anson** | | **486** | **380** | **386** | **372** | **297** | **251** |
| Rural | | 341 | 257 | 270 | 249 | 206 | 169 |
| Morven | | 23 | 29 | 25 | 25 | 30 | 21 |
| Wadesboro | | 122 | 94 | 91 | 98 | 61 | 61 |
| **Ashe** | | **690** | **361** | **393** | **385** | **342** | **293** |
| **Avery** | | **482** | **279** | **297** | **297** | **295** | **269** |
| **Beaufort** | | **686** | **519** | **513** | **467** | **456** | **393** |
| Rural | | 559 | 395 | 391 | 343 | 351 | 289 |
| Washington | | 127 | 124 | 122 | 124 | 105 | 104 |
| **Bertie** | | **308** | **301** | **268** | **217** | **218** | **164** |
| **Bladen** | | **351** | **244** | **228** | **213** | **191** | **173** |
| **Brunswick** | | **338** | **206** | **202** | **201** | **146** | **133** |
| **Buncombe** | **469** | **2,243** | **1,924** | **1,797** | **1,577** | **1,552** | **1,282** |
| Rural | | 1,458 | 1,233 | 1,202 | 978 | 976 | 822 |
| Asheville | 469 | 785 | 691 | 595 | 599 | 576 | 460 |
| **Burke** | | **1,005** | **597** | **423** | **421** | **375** | **258** |
| Rural | | 769 | 399 | 258 | 267 | 259 | 171 |
| Glen Alpine | | 47 | 46 | 39 | 50 | 35 | 33 |
| Morganton | | 189 | 152 | 126 | 104 | 81 | 54 |
| **Cabarrus** | | **1,199** | **1,040** | **883** | **752** | **819** | **564** |
| Rural | | 968 | 799 | 677 | 529 | 626 | 427 |
| Concord | | 231 | 241 | 206 | 223 | 193 | 137 |
| **Caldwell** | | **787** | **623** | **585** | **494** | **454** | **349** |
| Rural | | 581 | 416 | 377 | 335 | 310 | 232 |
| Granite Falls | | 82 | 75 | 65 | 62 | 37 | 34 |
| Lenoir | | 124 | 132 | 143 | 97 | 107 | 83 |
| **Camden** | | **92** | **74** | **78** | **73** | **62** | **56** |
| **Carteret** | | **384** | **333** | **333** | **330** | **268** | **251** |
| Rural | | 267 | 231 | 212 | 203 | 177 | 149 |
| Beaufort | | 47 | 40 | 50 | 57 | 24 | 44 |
| Morehead City | | 70 | 62 | 71 | 70 | 67 | 58 |
| **Caswell** | | **386** | **219** | **231** | **179** | **155** | **120** |
| **Catawba** | | **1,266** | **1,025** | **1,019** | **984** | **905** | **715** |
| Rural | | 985 | 785 | 794 | 777 | 696 | 539 |
| Hickory | | 131 | 141 | 142 | 132 | 129 | 115 |
| Newton | | 150 | 99 | 83 | 75 | 80 | 61 |
| **Chatham** | | **481** | **342** | **325** | **368** | **322** | **264** |
| **Cherokee** | | **488** | **292** | **335** | **243** | **216** | **165** |
| Rural | | 327 | 177 | 223 | 154 | 123 | 92 |
| Andrews | | 102 | 66 | 61 | 49 | 54 | 41 |
| Murphy | | 59 | 49 | 51 | 40 | 39 | 32 |
| **Chowan** | | **255** | **162** | **117** | **118** | **124** | **93** |
| Rural | | 149 | 93 | 75 | 77 | 79 | 61 |
| Edenton | | 96 | 69 | 42 | 41 | 45 | 32 |
| **Clay** | | **148** | **104** | **114** | **93** | **88** | **86** |

BY GRADES, 1928-1929

| | | | High Schools | | | | | | | | |
|---|---|---|---|---|---|---|---|---|---|---|---|
| Grade 7 | Special | Total | Grade 8 | Grade 9 | Grade 10 | Grade 11 | Grade 12 | Special | Total | All Schools Total | Percentage of Total Enrollment |
| 401 | 12 | 4,742 | 374 | 303 | 202 | 277 | -------- | -------- | 1,156 | 5,898 | 68.8 |
| 232 | -------- | 2,745 | 169 | 144 | 115 | 152 | -------- | -------- | 580 | 3,325 | 67.9 |
| 89 | 12 | 1,100 | 130 | 97 | 39 | 83 | -------- | -------- | 349 | 1,449 | 68.8 |
| 30 | -------- | 380 | 36 | 33 | 23 | 9 | -------- | -------- | 101 | 481 | 72.8 |
| 20 | -------- | 238 | 9 | 13 | 7 | 6 | -------- | -------- | 35 | 273 | 71.3 |
| 30 | -------- | 279 | 30 | 16 | 18 | 27 | -------- | -------- | 91 | 370 | 70.3 |
| 207 | -------- | 2,120 | 129 | 89 | 99 | 74 | -------- | -------- | 391 | 2,511 | 73.4 |
| 127 | -------- | 972 | 47 | 49 | 41 | 45 | -------- | -------- | 182 | 1,154 | 58.6 |
| 226 | -------- | 2,398 | 212 | 140 | 126 | 94 | -------- | 25 | 597 | 2,995 | 68.7 |
| 146 | -------- | 1,638 | 135 | 84 | 69 | 59 | -------- | -------- | 347 | 1,985 | 66.1 |
| 29 | -------- | 182 | 25 | 18 | 22 | 9 | -------- | -------- | 74 | 256 | 84.4 |
| 51 | -------- | 578 | 52 | 38 | 35 | 26 | -------- | 25 | 176 | 754 | 71.4 |
| 252 | -------- | 2,716 | 158 | 120 | 136 | 76 | -------- | -------- | 490 | 3,206 | 54.5 |
| 267 | -------- | 2,186 | 151 | 127 | 95 | 60 | -------- | -------- | 433 | 2,619 | 76.8 |
| 384 | 26 | 3,444 | 302 | 235 | 140 | 149 | -------- | -------- | 826 | 4,270 | 71.3 |
| 286 | -------- | 2,614 | 179 | 141 | 96 | 93 | -------- | -------- | 509 | 3,123 | 67.1 |
| 98 | 26 | 830 | 123 | 94 | 44 | 56 | -------- | -------- | 317 | 1,147 | 85.9 |
| 179 | 24 | 1,679 | 118 | 110 | 75 | 98 | -------- | -------- | 401 | 2,080 | 64.2 |
| 160 | -------- | 1,560 | 140 | 108 | 92 | 74 | -------- | -------- | 414 | 1,974 | 57.8 |
| 98 | 82 | 1,406 | 30 | 63 | 42 | 32 | -------- | -------- | 167 | 1,573 | 57.2 |
| 1,216 | 35 | 12,095 | 954 | 840 | 601 | 468 | -------- | -------- | 2,863 | 14,958 | 74.1 |
| 772 | 8 | 7,449 | 558 | 458 | 351 | 269 | -------- | -------- | 1,636 | 9,085 | 69.6 |
| 444 | 27 | 4,646 | 396 | 382 | 250 | 199 | -------- | -------- | 1,227 | 5,873 | 82.2 |
| 270 | 10 | 3,359 | 198 | 145 | 114 | 94 | -------- | -------- | 551 | 3,910 | 68.8 |
| 150 | -------- | 2,273 | 72 | 53 | 44 | 34 | -------- | -------- | 203 | 2,476 | 67.5 |
| 43 | -------- | 293 | 36 | 32 | 11 | 16 | -------- | -------- | 95 | 388 | 72.5 |
| 77 | 10 | 793 | 90 | 60 | 59 | 44 | -------- | -------- | 253 | 1,046 | 70.6 |
| 447 | -------- | 5,704 | 312 | 205 | 246 | 134 | -------- | -------- | 897 | 6,601 | 76.5 |
| 354 | -------- | 4,380 | 218 | 159 | 153 | 95 | -------- | -------- | 625 | 5,005 | 78.5 |
| 93 | -------- | 1,324 | 94 | 46 | 93 | 39 | -------- | -------- | 272 | 1,596 | 70.7 |
| 262 | -------- | 3,554 | 206 | 163 | 136 | 109 | -------- | -------- | 614 | 4,168 | 63.0 |
| 169 | -------- | 2,420 | 102 | 75 | 67 | 46 | -------- | -------- | 290 | 2,710 | 60.7 |
| 27 | -------- | 382 | 40 | 29 | 25 | 22 | -------- | -------- | 116 | 498 | 67.1 |
| 66 | -------- | 752 | 64 | 59 | 44 | 41 | -------- | -------- | 208 | 960 | 72.2 |
| 51 | -------- | 486 | 40 | 43 | 33 | 16 | -------- | -------- | 132 | 618 | 67.6 |
| 219 | -------- | 2,118 | 135 | 133 | 87 | 110 | -------- | -------- | 465 | 2,583 | 70.0 |
| 130 | -------- | 1,369 | 71 | 57 | 45 | 47 | -------- | -------- | 220 | 1,589 | 68.6 |
| 40 | -------- | 302 | 24 | 26 | 20 | 26 | -------- | -------- | 96 | 398 | 65.8 |
| 49 | -------- | 447 | 40 | 50 | 22 | 37 | -------- | -------- | 149 | 596 | 77.8 |
| 66 | 13 | 1,369 | 73 | 53 | 39 | 26 | -------- | -------- | 191 | 1,560 | 55.3 |
| 563 | -------- | 6,477 | 560 | 347 | 290 | 254 | -------- | 35 | 1,486 | 7,963 | 75.6 |
| 438 | -------- | 5,014 | 305 | 216 | 192 | 172 | -------- | 10 | 895 | 5,909 | 74.1 |
| 87 | -------- | 877 | 200 | 102 | 78 | 63 | -------- | 25 | 468 | 1,345 | 84.5 |
| 38 | -------- | 586 | 55 | 29 | 20 | 19 | -------- | -------- | 123 | 709 | 72.4 |
| 274 | -------- | 2,376 | 191 | 116 | 97 | 83 | -------- | -------- | 487 | 2,863 | 65.5 |
| 179 | -------- | 1,918 | 100 | 77 | 45 | 52 | -------- | -------- | 274 | 2,192 | 48.2 |
| 116 | -------- | 1,212 | 15 | 8 | -------- | -------- | -------- | -------- | 23 | 1,235 | 40.5 |
| 25 | -------- | 398 | 37 | 36 | 22 | 24 | -------- | -------- | 119 | 517 | 62.2 |
| 38 | -------- | 308 | 48 | 33 | 23 | 28 | -------- | -------- | 132 | 440 | 66.5 |
| 73 | -------- | 932 | 72 | 59 | 43 | 36 | -------- | 8 | 218 | 1,150 | 69.4 |
| 46 | -------- | 580 | 30 | 16 | 18 | 15 | -------- | -------- | 79 | 659 | 69.2 |
| 27 | -------- | 352 | 42 | 43 | 25 | 21 | -------- | 8 | 139 | 491 | 69.6 |
| 73 | 7 | 713 | 61 | 39 | 62 | 30 | -------- | -------- | 192 | 905 | 60.1 |

TABLE XX. WHITE PROMOTIONS

| COUNTIES | Elementary Schools | | | | | | |
|---|---|---|---|---|---|---|---|
| | Kinder-garten | Grade 1 | Grade 2 | Grade 3 | Grade 4 | Grade 5 | Grade 6 |
| **Cleveland** | -------- | **939** | **915** | **765** | **665** | **552** | **387** |
| Rural | -------- | 535 | 527 | 456 | 455 | 370 | 240 |
| King's Mountain | -------- | 88 | 103 | 76 | 55 | 53 | 49 |
| Shelby | -------- | 316 | 285 | 233 | 155 | 129 | 98 |
| **Columbus** | -------- | **668** | **581** | **533** | **391** | **363** | **306** |
| **Craven** | -------- | **543** | **436** | **393** | **359** | **346** | **313** |
| Rural | -------- | 338 | 292 | 264 | 235 | 206 | 190 |
| New Bern | -------- | 205 | 144 | 129 | 124 | 140 | 123 |
| **Cumberland** | -------- | **737** | **723** | **577** | **458** | **438** | **386** |
| Rural | -------- | 545 | 499 | 418 | 334 | 307 | 250 |
| Fayetteville | -------- | 192 | 224 | 159 | 124 | 131 | 136 |
| **Currituck** | -------- | **110** | **105** | **76** | **70** | **71** | **61** |
| **Dare** | -------- | **170** | **151** | **115** | **102** | **121** | **99** |
| **Davidson** | **15** | **1,338** | **1,087** | **1,113** | **986** | **835** | **711** |
| Rural | 15 | 758 | 717 | 720 | 640 | 544 | 501 |
| Lexington | -------- | 300 | 188 | 216 | 161 | 179 | 134 |
| Thomasville | -------- | 280 | 182 | 177 | 185 | 112 | 76 |
| **Davie** | -------- | **376** | **289** | **302** | **286** | **263** | **205** |
| Rural | -------- | 347 | 257 | 260 | 252 | 231 | 176 |
| Mocksville | -------- | 29 | 32 | 42 | 34 | 32 | 29 |
| **Duplin** | -------- | **707** | **539** | **535** | **529** | **404** | **323** |
| **Durham** | -------- | **1,235** | **958** | **1,010** | **893** | **815** | **663** |
| Rural | -------- | 398 | 281 | 300 | 281 | 276 | 225 |
| Durham | -------- | 837 | 677 | 710 | 612 | 539 | 438 |
| **Edgecombe** | -------- | **528** | **445** | **406** | **354** | **302** | **238** |
| Rural | -------- | 356 | 315 | 266 | 255 | 219 | 173 |
| Tarboro | -------- | 172 | 130 | 140 | 99 | 83 | 65 |
| **Forsyth** | -------- | **1,893** | **1,707** | **1,689** | **1,446** | **1,275** | **1,089** |
| Rural | -------- | 967 | 852 | 834 | 672 | 586 | 449 |
| Winston-Salem | -------- | 926 | 855 | 855 | 774 | 689 | 640 |
| **Franklin** | -------- | **470** | **432** | **415** | **415** | **336** | **301** |
| Rural | -------- | 330 | 325 | 313 | 311 | 234 | 208 |
| Franklinton | -------- | 95 | 65 | 61 | 64 | 63 | 51 |
| Louisburg | -------- | 45 | 42 | 41 | 40 | 39 | 42 |
| **Gaston** | -------- | **2,216** | **1,840** | **1,684** | **1,422** | **1,206** | **889** |
| Rural | -------- | 1,313 | 1,080 | 1,091 | 917 | 749 | 533 |
| Bessemer City | -------- | 120 | 80 | 52 | 81 | 57 | 45 |
| Cherryville | -------- | 103 | 117 | 97 | 75 | 71 | 46 |
| Gastonia | -------- | 680 | 563 | 444 | 349 | 329 | 265 |
| **Gates** | -------- | **153** | **140** | **161** | **132** | **114** | **71** |
| **Graham** | -------- | **270** | **156** | **200** | **110** | **80** | **81** |
| **Granville** | -------- | **409** | **360** | **303** | **291** | **289** | **271** |
| Rural | -------- | 311 | 267 | 229 | 220 | 214 | 185 |
| Oxford | -------- | 98 | 93 | 74 | 71 | 75 | 86 |
| **Greene** | -------- | **369** | **318** | **255** | **210** | **179** | **139** |
| **Guilford** | -------- | **3,013** | **2,708** | **2,313** | **2,176** | **1,946** | **1,697** |
| Rural | -------- | 1,308 | 1,212 | 1,010 | 932 | 846 | 724 |
| Greensboro | -------- | 763 | 692 | 702 | 685 | 590 | 548 |
| High Point | -------- | 942 | 804 | 601 | 559 | 510 | 425 |
| **Halifax** | -------- | **552** | **524** | **525** | **485** | **460** | **362** |
| Rural | -------- | 162 | 174 | 184 | 187 | 165 | 126 |
| Enfield | -------- | 34 | 67 | 35 | 41 | 35 | 44 |
| Roanoke Rapids | -------- | 240 | 192 | 201 | 180 | 164 | 133 |
| Scotland Neck | -------- | 60 | 43 | 60 | 46 | 67 | 31 |
| Weldon | -------- | 56 | 48 | 45 | 31 | 29 | 28 |
| **Harnett** | -------- | **983** | **804** | **737** | **613** | **598** | **449** |

BY GRADES, 1928-1929—*Continued*

| | | | High Schools | | | | | | | | |
|---|---|---|---|---|---|---|---|---|---|---|---|
| Grade 7 | Special | Total | Grade 8 | Grade 9 | Grade 10 | Grade 11 | Grade 12 | Special | Total | All Schools Total | Percentage of Total Enrollment |
| 396 | -------- | 4,619 | 375 | 307 | 244 | 200 | -------- | -------- | 1,126 | 5,745 | 51.6 |
| 257 | -------- | 2,840 | 229 | 193 | 143 | 106 | -------- | -------- | 671 | 3,511 | 46.2 |
| 61 | -------- | 485 | 55 | 31 | 34 | 27 | -------- | -------- | 147 | 632 | 68.3 |
| 78 | -------- | 1,294 | 91 | 83 | 67 | 67 | -------- | -------- | 308 | 1,602 | 61.3 |
| 323 | -------- | 3,165 | 192 | 157 | 127 | 124 | -------- | -------- | 600 | 3,765 | 52.2 |
| 264 | -------- | 2,654 | 213 | 206 | 137 | 93 | -------- | -------- | 649 | 3,303 | 75.1 |
| 141 | -------- | 1,666 | 122 | 117 | 62 | 40 | -------- | -------- | 341 | 2,007 | 68.3 |
| 123 | -------- | 988 | 91 | 89 | 75 | 53 | -------- | -------- | 308 | 1,296 | 88.8 |
| 344 | -------- | 3,663 | 301 | 261 | 214 | 192 | -------- | -------- | 968 | 4,631 | 67.9 |
| 214 | -------- | 2,567 | 209 | 144 | 120 | 118 | -------- | -------- | 591 | 3,158 | 62.5 |
| 130 | -------- | 1,096 | 92 | 117 | 94 | 74 | -------- | -------- | 377 | 1,473 | 83.4 |
| 60 | -------- | 553 | 53 | 38 | 31 | 35 | -------- | -------- | 157 | 710 | 62.6 |
| 79 | 30 | 867 | 61 | 45 | 29 | 24 | -------- | -------- | 159 | 1,026 | 78.3 |
| 586 | -------- | 6,671 | 479 | 342 | 238 | 237 | -------- | 12 | 1,308 | 7,979 | 72.0 |
| 423 | -------- | 4,318 | 335 | 233 | 150 | 152 | -------- | 12 | 882 | 5,200 | 73.9 |
| 88 | -------- | 1,266 | 82 | 65 | 58 | 62 | -------- | -------- | 267 | 1,533 | 68.5 |
| 75 | -------- | 1,087 | 62 | 44 | 30 | 23 | -------- | -------- | 159 | 1,246 | 69.1 |
| 192 | 14 | 1,927 | 128 | 86 | 76 | 68 | -------- | -------- | 358 | 2,285 | 69.1 |
| 171 | 14 | 1,708 | 88 | 56 | 41 | 45 | -------- | -------- | 230 | 1,938 | 65.7 |
| 21 | -------- | 219 | 40 | 30 | 35 | 23 | -------- | -------- | 128 | 347 | 76.2 |
| 280 | -------- | 3,317 | 276 | 158 | 180 | 141 | -------- | -------- | 755 | 4,072 | 62.3 |
| 581 | -------- | 6,155 | 442 | 333 | 297 | 271 | 152 | 48 | 1,543 | 7,698 | 75.5 |
| 216 | -------- | 1,977 | 152 | 132 | 122 | 62 | -------- | -------- | 468 | 2,445 | 71.2 |
| 365 | -------- | 4,178 | 290 | 201 | 175 | 209 | 152 | 48 | 1,075 | 5,253 | 77.6 |
| 196 | -------- | 2,469 | 172 | 154 | 125 | 81 | -------- | -------- | 532 | 3,001 | 70.3 |
| 147 | -------- | 1,731 | 131 | 115 | 92 | 54 | -------- | -------- | 392 | 2,123 | 67.9 |
| 49 | -------- | 738 | 41 | 39 | 33 | 27 | -------- | -------- | 140 | 878 | 76.7 |
| ,111 | 101 | 10,311 | 710 | 518 | 410 | 401 | -------- | 22 | 2,061 | 12,372 | 71.7 |
| 442 | -------- | 4,802 | 320 | 243 | 180 | 130 | -------- | -------- | 873 | 5,675 | 68.6 |
| 669 | 101 | 5,509 | 390 | 275 | 230 | 271 | -------- | 22 | 1,188 | 6,697 | 74.5 |
| 237 | -------- | 2,606 | 201 | 168 | 148 | 92 | -------- | -------- | 609 | 3,215 | 66.5 |
| 157 | -------- | 1,878 | 147 | 118 | 104 | 62 | -------- | -------- | 431 | 2,309 | 63.0 |
| 46 | -------- | 445 | 25 | 22 | 17 | 10 | -------- | -------- | 74 | 519 | 79.6 |
| 34 | -------- | 283 | 29 | 28 | 27 | 20 | -------- | -------- | 104 | 387 | 75.1 |
| 607 | -------- | 9,864 | 449 | 321 | 311 | 218 | -------- | 4 | 1,303 | 11,167 | 65.1 |
| 324 | -------- | 6,007 | 184 | 145 | 126 | 92 | -------- | 4 | 551 | 6,558 | 61.5 |
| 24 | -------- | 459 | 26 | 9 | 20 | 14 | -------- | -------- | 69 | 528 | 56.1 |
| 61 | -------- | 570 | 53 | 33 | 27 | 35 | -------- | -------- | 148 | 718 | 76.5 |
| 198 | -------- | 2,828 | 186 | 134 | 138 | 77 | -------- | -------- | 535 | 3,363 | 73.2 |
| 91 | -------- | 862 | 84 | 91 | 63 | 56 | -------- | -------- | 294 | 1,156 | 69.0 |
| 77 | -------- | 974 | 64 | 48 | 42 | 24 | -------- | -------- | 178 | 1,152 | 78.7 |
| 183 | -------- | 2,106 | 178 | 135 | 139 | 112 | -------- | -------- | 564 | 2,670 | 66.8 |
| 139 | -------- | 1,565 | 120 | 91 | 95 | 81 | -------- | -------- | 387 | 1,952 | 65.7 |
| 44 | -------- | 541 | 58 | 44 | 44 | 31 | -------- | -------- | 177 | 718 | 70.0 |
| 119 | -------- | 1,589 | 73 | 69 | 46 | 33 | -------- | -------- | 221 | 1,810 | 64.0 |
| 296 | -------- | 15,149 | 1,554 | 889 | 685 | 588 | -------- | -------- | 3,716 | 18,865 | 79.9 |
| 522 | -------- | 6,554 | 437 | 307 | 232 | 199 | -------- | -------- | 1,175 | 7,729 | 76.8 |
| 491 | -------- | 4,471 | 849 | 374 | 284 | 251 | -------- | -------- | 1,758 | 6,229 | 65.9 |
| 283 | -------- | 4,124 | 268 | 208 | 169 | 138 | -------- | -------- | 783 | 4,907 | 77.9 |
| 321 | -------- | 3,229 | 254 | 196 | 148 | 111 | 33 | 12 | 754 | 3,983 | 72.3 |
| 116 | -------- | 1,114 | 31 | 32 | 26 | 19 | -------- | -------- | 108 | 1,222 | 62.7 |
| 31 | -------- | 287 | 42 | 20 | 26 | 17 | -------- | -------- | 105 | 392 | 73.2 |
| 110 | -------- | 1,220 | 107 | 78 | 48 | 35 | 33 | -------- | 301 | 1,521 | 79.8 |
| 40 | -------- | 347 | 44 | 43 | 29 | 24 | -------- | 12 | 152 | 499 | 74.2 |
| 24 | -------- | 261 | 30 | 23 | 19 | 16 | -------- | -------- | 88 | 349 | 77.9 |
| 346 | -------- | 4,530 | 242 | 207 | 171 | 145 | -------- | -------- | 765 | 5,295 | 86.7 |

TABLE XX. WHITE PROMOTIO B

| COUNTIES | Elementary Schools | | | | | | |
|---|---|---|---|---|---|---|---|
| | Kinder-garten | Grade 1 | Grade 2 | Grade 3 | Grade 4 | Grade 5 | Grade 6 |
| **Haywood** | | 1,050 | 678 | 660 | 448 | 489 | 429 |
| Rural | | 867 | 532 | 535 | 344 | 394 | 314 |
| Canton | | 183 | 146 | 125 | 104 | 95 | 115 |
| **Henderson** | | 683 | 553 | 518 | 505 | 457 | 435 |
| Rural | | 557 | 457 | 443 | 417 | 386 | 353 |
| Hendersonville | | 126 | 96 | 75 | 88 | 71 | 82 |
| **Hertford** | | 203 | 161 | 172 | 124 | 147 | 117 |
| **Hoke** | | 142 | 157 | 138 | 113 | 97 | 99 |
| **Hyde** | | 119 | 109 | 121 | 120 | 112 | 114 |
| **Iredell** | | 1,191 | 928 | 891 | 812 | 760 | 632 |
| Rural | | 791 | 534 | 563 | 514 | 484 | 417 |
| Mooresville | | 178 | 175 | 126 | 136 | 127 | 68 |
| Statesville | | 222 | 219 | 202 | 162 | 149 | 147 |
| **Jackson** | | 368 | 349 | 300 | 219 | 229 | 188 |
| **Johnston** | | 1,620 | 1,428 | 1,286 | 1,077 | 915 | 754 |
| Rural | | 1,578 | 1,386 | 1,239 | 1,045 | 890 | 722 |
| Benson | | 42 | 42 | 47 | 32 | 25 | 32 |
| **Jones** | | 194 | 174 | 157 | 114 | 126 | 68 |
| **Lee** | | 318 | 337 | 289 | 258 | 235 | 246 |
| Rural | | 190 | 220 | 170 | 154 | 136 | 154 |
| Sanford | | 128 | 117 | 119 | 104 | 99 | 92 |
| **Lenoir** | | 536 | 597 | 473 | 444 | 364 | 327 |
| Rural | | 360 | 416 | 282 | 243 | 214 | 169 |
| Kinston | | 176 | 181 | 191 | 201 | 150 | 158 |
| **Lincoln** | | 635 | 562 | 535 | 481 | 436 | 370 |
| Rural | | 510 | 440 | 436 | 381 | 352 | 308 |
| Lincolnton | | 125 | 122 | 99 | 100 | 84 | 62 |
| **Macon** | | 430 | 230 | 228 | 252 | 175 | 173 |
| **Madison** | | 974 | 520 | 517 | 447 | 485 | 380 |
| **Martin** | | 489 | 325 | 326 | 303 | 269 | 217 |
| **McDowell** | | 722 | 497 | 409 | 439 | 335 | 240 |
| Rural | | 678 | 445 | 361 | 388 | 294 | 197 |
| Marion | | 44 | 52 | 48 | 51 | 41 | 43 |
| **Mecklenburg** | | 2,240 | 1,838 | 1,922 | 1,769 | 1,620 | 1,547 |
| Rural | | 1,062 | 764 | 866 | 734 | 747 | 636 |
| Charlotte | | 1,129 | 1,045 | 1,028 | 1,003 | 853 | 884 |
| Davidson | | 49 | 29 | 28 | 32 | 20 | 27 |
| **Mitchell** | | 453 | 272 | 305 | 203 | 199 | 159 |
| **Montgomery** | | 511 | 328 | 371 | 363 | 274 | 297 |
| **Moore** | 21 | 555 | 434 | 414 | 390 | 324 | 303 |
| Rural | | 382 | 283 | 277 | 264 | 208 | 195 |
| Aberdeen | | 44 | 40 | 36 | 30 | 30 | 19 |
| Carthage | 21 | 41 | 45 | 41 | 32 | 37 | 38 |
| Southern Pines | | 49 | 28 | 29 | 31 | 30 | 33 |
| Vass | | 39 | 38 | 31 | 33 | 19 | 18 |
| **Nash** | | 1,021 | 967 | 965 | 766 | 790 | 661 |
| Rural | | 686 | 654 | 560 | 531 | 453 | 386 |
| Rocky Mount | | 261 | 253 | 337 | 187 | 286 | 236 |
| Sharpsburg | | 15 | 16 | 21 | 14 | 11 | 10 |
| Spring Hope | | 59 | 44 | 47 | 34 | 40 | 29 |
| **New Hanover** | | 619 | 629 | 556 | 490 | 464 | 422 |
| Rural | | 146 | 152 | 130 | 129 | 105 | 104 |
| Wilmington | | 473 | 477 | 426 | 361 | 359 | 318 |
| **Northampton** | | 322 | 265 | 246 | 222 | 200 | 181 |

BY GRADES, 1928-1929—*Continued*

| | | | High Schools | | | | | | | | |
|---|---|---|---|---|---|---|---|---|---|---|---|
| Grade 7 | Special | Total | Grade 8 | Grade 9 | Grade 10 | Grade 11 | Grade 12 | Special | Total | All Schools Total | Percentage of Total Enrollment |
| 305 | -------- | 4,059 | 274 | 225 | 177 | 112 | -------- | -------- | 788 | 4,847 | 64.6 |
| 246 | -------- | 3,232 | 204 | 161 | 127 | 81 | -------- | -------- | 573 | 3,805 | 63.5 |
| 59 | -------- | 827 | 70 | 64 | 50 | 31 | -------- | -------- | 215 | 1,042 | 68.9 |
| 363 | -------- | 3,514 | 265 | 269 | 225 | 175 | -------- | 9 | 943 | 4,457 | 73.8 |
| 276 | -------- | 2,889 | 201 | 172 | 151 | 111 | -------- | -------- | 635 | 3,524 | 72.0 |
| 87 | -------- | 625 | 64 | 97 | 74 | 64 | -------- | 9 | 308 | 933 | 81.9 |
| 109 | -------- | 1,033 | 78 | 67 | 41 | 46 | -------- | -------- | 232 | 1,265 | 69.2 |
| 69 | 18 | 833 | 56 | 38 | 61 | 39 | -------- | -------- | 194 | 1,027 | 64.7 |
| 102 | 5 | 802 | 70 | 56 | 48 | 41 | -------- | -------- | 215 | 1,017 | 70.7 |
| 550 | 53 | 5,817 | 454 | 370 | 356 | 242 | -------- | 29 | 1,451 | 7,268 | 72.6 |
| 348 | 53 | 3,704 | 235 | 199 | 179 | 146 | -------- | 29 | 788 | 4,492 | 72.0 |
| 76 | -------- | 886 | 85 | 59 | 59 | 43 | -------- | -------- | 246 | 1,132 | 68.3 |
| 126 | -------- | 1,227 | 134 | 112 | 118 | 53 | -------- | -------- | 417 | 1,644 | 77.8 |
| 177 | -------- | 1,830 | 150 | 103 | 87 | 71 | -------- | -------- | 411 | 2,241 | 55.4 |
| 613 | -------- | 7,693 | 405 | 311 | 278 | 255 | -------- | -------- | 1,249 | 8,942 | 64.5 |
| 591 | -------- | 7,451 | 367 | 284 | 238 | 233 | -------- | -------- | 1,122 | 8,573 | 64.7 |
| 22 | -------- | 242 | 38 | 27 | 40 | 22 | -------- | -------- | 127 | 369 | 60.0 |
| 68 | -------- | 901 | 56 | 66 | 44 | 36 | -------- | -------- | 204 | 1,105 | 65.4 |
| 190 | 20 | 1,893 | 143 | 132 | 111 | 60 | -------- | -------- | 446 | 2,339 | 70.2 |
| 116 | 20 | 1,160 | 66 | 68 | 48 | 23 | -------- | -------- | 205 | 1,365 | 64.6 |
| 74 | -------- | 733 | 77 | 64 | 63 | 37 | -------- | -------- | 241 | 974 | 79.9 |
| 269 | -------- | 3,010 | 187 | 167 | 150 | 95 | -------- | -------- | 599 | 3,609 | 62.9 |
| 132 | -------- | 1,816 | 112 | 97 | 107 | 67 | -------- | -------- | 383 | 2,199 | 58.6 |
| 137 | -------- | 1,194 | 75 | 70 | 43 | 28 | -------- | -------- | 216 | 1,410 | 71.1 |
| 282 | 122 | 3,423 | 185 | 135 | 117 | 113 | -------- | -------- | 550 | 3,973 | 70.9 |
| 222 | 122 | 2,771 | 105 | 89 | 62 | 61 | -------- | -------- | 317 | 3,088 | 67.9 |
| 60 | -------- | 652 | 80 | 46 | 55 | 52 | -------- | -------- | 233 | 885 | 83.8 |
| 157 | -------- | 1,645 | 86 | 62 | 57 | 28 | -------- | -------- | 233 | 1,878 | 53.1 |
| 247 | -------- | 3,570 | 131 | 121 | 95 | 68 | -------- | -------- | 415 | 3,985 | 68.5 |
| 222 | -------- | 2,151 | 151 | 112 | 112 | 62 | -------- | -------- | 437 | 2,588 | 70.7 |
| 182 | -------- | 2,824 | 126 | 101 | 112 | 74 | -------- | -------- | 413 | 3,237 | 70.6 |
| 139 | -------- | 2,502 | 86 | 63 | 56 | 46 | -------- | -------- | 251 | 2,753 | 71.3 |
| 43 | -------- | 322 | 40 | 38 | 56 | 28 | -------- | -------- | 162 | 484 | 66.6 |
| 1,371 | 200 | 12,507 | 1,120 | 914 | 749 | 537 | 205 | -------- | 3,525 | 16,032 | 80.7 |
| 537 | -------- | 5,346 | 465 | 330 | 283 | 218 | -------- | -------- | 1,296 | 6,642 | 78.7 |
| 816 | 200 | 6,958 | 640 | 560 | 452 | 308 | 205 | -------- | 2,165 | 9,123 | 82.7 |
| 18 | -------- | 203 | 15 | 24 | 14 | 11 | -------- | -------- | 64 | 267 | 70.2 |
| 125 | -------- | 1,716 | 113 | 62 | 63 | 42 | -------- | -------- | 280 | 1,996 | 59.7 |
| 249 | -------- | 2,393 | 219 | 190 | 126 | 127 | -------- | -------- | 662 | 3,055 | 80.1 |
| 278 | -------- | 2,719 | 203 | 179 | 140 | 146 | -------- | -------- | 668 | 3,337 | 66.4 |
| 177 | -------- | 1,786 | 105 | 97 | 68 | 85 | -------- | -------- | 355 | 2,141 | 65.6 |
| 26 | -------- | 225 | 18 | 24 | 13 | 16 | -------- | -------- | 71 | 296 | 63.1 |
| 31 | -------- | 286 | 23 | 21 | 25 | 15 | -------- | -------- | 84 | 370 | 66.7 |
| 26 | -------- | 226 | 32 | 21 | 22 | 17 | -------- | -------- | 92 | 318 | 74.6 |
| 18 | -------- | 196 | 25 | 16 | 12 | 13 | -------- | -------- | 66 | 262 | 68.4 |
| 532 | -------- | 5,752 | 423 | 303 | 283 | 190 | -------- | -------- | 1,199 | 6,951 | 68.9 |
| 286 | -------- | 3,556 | 203 | 139 | 127 | 94 | -------- | -------- | 563 | 4,119 | 64.8 |
| 246 | -------- | 1,806 | 164 | 127 | 126 | 74 | -------- | -------- | 491 | 2,297 | 77.8 |
| 9 | -------- | 96 | -------- | -------- | -------- | -------- | -------- | -------- | -------- | 96 | 65.7 |
| 41 | -------- | 294 | 56 | 37 | 30 | 22 | -------- | -------- | 145 | 439 | 70.0 |
| 392 | -------- | 3,572 | 417 | 191 | 320 | 155 | 152 | -------- | 1,235 | 4,807 | 81.9 |
| 64 | -------- | 830 | -------- | -------- | -------- | -------- | -------- | -------- | -------- | 830 | 78.5 |
| 328 | -------- | 2,742 | 417 | 191 | 320 | 155 | 152 | -------- | 1,235 | 3,977 | 82.7 |
| 21 | -------- | 1,648 | 153 | 126 | 120 | 80 | -------- | -------- | 479 | 2,127 | 72.6 |

TABLE XX. WHITE PROMOTIONS

| COUNTIES | Elementary Schools | | | | | | |
|---|---|---|---|---|---|---|---|
| | Kinder-garten | Grade 1 | Grade 2 | Grade 3 | Grade 4 | Grade 5 | Grade 6 |
| **Onslow** | -------- | **467** | **314** | **260** | **239** | **204** | **160** |
| **Orange** | -------- | **331** | **230** | **248** | **214** | **173** | **147** |
| Rural | -------- | 304 | 202 | 211 | 173 | 129 | 122 |
| Chapel Hill | -------- | 27 | 28 | 37 | 41 | 44 | 25 |
| **Pamlico** | -------- | **120** | **152** | **136** | **138** | **131** | **127** |
| **Pasquotank** | -------- | **312** | **295** | **250** | **216** | **205** | **243** |
| Rural | -------- | 113 | 145 | 128 | 96 | 100 | 108 |
| Elizabeth City | -------- | 199 | 150 | 122 | 120 | 105 | 135 |
| **Pender** | -------- | **292** | **190** | **179** | **177** | **161** | **147** |
| **Perquimans** | -------- | **142** | **133** | **138** | **123** | **111** | **138** |
| **Person** | -------- | **358** | **365** | **342** | **258** | **243** | **207** |
| Rural | -------- | 289 | 276 | 288 | 203 | 185 | 155 |
| Roxboro | -------- | 69 | 89 | 54 | 55 | 58 | 52 |
| **Pitt** | -------- | **1,034** | **901** | **795** | **689** | **594** | **526** |
| Rural | -------- | 802 | 647 | 585 | 487 | 414 | 368 |
| Ayden | -------- | 67 | 70 | 70 | 64 | 49 | 46 |
| Greenville | -------- | 165 | 184 | 140 | 138 | 131 | 112 |
| **Polk** | -------- | **278** | **238** | **187** | **158** | **160** | **152** |
| Rural | -------- | 267 | 186 | 155 | 125 | 120 | 116 |
| Tryon | -------- | 71 | 52 | 32 | 33 | 40 | 36 |
| **Randolph** | -------- | **928** | **707** | **745** | **669** | **597** | **519** |
| Rural | -------- | 811 | 602 | 636 | 589 | 487 | 440 |
| Asheboro | -------- | 117 | 105 | 109 | 80 | 110 | 79 |
| **Richmond** | -------- | **752** | **490** | **522** | **513** | **443** | **370** |
| Rural | -------- | 516 | 339 | 338 | 340 | 308 | 218 |
| Hamlet | -------- | 121 | 90 | 108 | 96 | 81 | 90 |
| Rockingham | -------- | 115 | 61 | 76 | 77 | 54 | 62 |
| **Robeson** | -------- | **1,172** | **811** | **601** | **589** | **554** | **453** |
| Rural | -------- | 1,020 | 726 | 512 | 506 | 475 | 376 |
| Lumberton | -------- | 125 | 62 | 65 | 64 | 58 | 57 |
| Maxton | -------- | 27 | 23 | 24 | 19 | 21 | 20 |
| **Rockingham** | -------- | **1,358** | **1,122** | **1,028** | **906** | **770** | **650** |
| Rural | -------- | 1,102 | 905 | 851 | 747 | 609 | 530 |
| Madison | -------- | 55 | 44 | 35 | 24 | 42 | 12 |
| Reidsville | -------- | 201 | 173 | 142 | 135 | 119 | 108 |
| **Rowan** | -------- | **1,537** | **1,200** | **1,165** | **1,150** | **1,137** | **988** |
| Rural | -------- | 1,104 | 733 | 708 | 723 | 725 | 562 |
| East Spencer | -------- | 33 | 27 | 28 | 31 | 29 | 24 |
| Salisbury | -------- | 325 | 340 | 333 | 301 | 294 | 312 |
| Spencer | -------- | 75 | 100 | 96 | 95 | 89 | 90 |
| **Rutherford** | -------- | **1,038** | **782** | **784** | **672** | **568** | **491** |
| **Sampson** | -------- | **858** | **707** | **618** | **579** | **526** | **423** |
| Rural | -------- | 773 | 652 | 562 | 520 | 473 | 378 |
| Clinton | -------- | 85 | 55 | 56 | 59 | 53 | 45 |
| **Scotland** | -------- | **262** | **224** | **180** | **165** | **169** | **116** |
| Rural | -------- | 125 | 102 | 80 | 65 | 71 | 42 |
| Gibson | -------- | 54 | 29 | 32 | 26 | 20 | 21 |
| Laurinburg | -------- | 83 | 93 | 68 | 74 | 78 | 53 |
| **Stanly** | **25** | **1,019** | **734** | **659** | **606** | **546** | **447** |
| Rural | 25 | 929 | 655 | 584 | 532 | 458 | 392 |
| Albemarle | -------- | 90 | 79 | 75 | 74 | 88 | 55 |
| **Stokes** | -------- | **913** | **542** | **456** | **468** | **328** | **252** |
| **Surry** | -------- | **1,394** | **891** | **839** | **750** | **632** | **529** |
| Rural | -------- | 1,109 | 620 | 624 | 571 | 464 | 376 |
| Elkin | -------- | 72 | 66 | 48 | 38 | 35 | 37 |
| Mount Airy | -------- | 163 | 169 | 131 | 116 | 115 | 96 |
| Pilot Mountain | -------- | 50 | 36 | 36 | 25 | 18 | 20 |

BY GRADES, 1928-1929—*Continued*

| | | | High Schools | | | | | | | All Schools Total | Percentage of Total Enrollment |
|---|---|---|---|---|---|---|---|---|---|---|---|
| Grade 7 | Special | Total | Grade 8 | Grade 9 | Grade 10 | Grade 11 | Grade 12 | Special | Total | | |
| 170 | -------- | 1,814 | 118 | 120 | 78 | 47 | -------- | -------- | 363 | 2,177 | 64.9 |
| 140 | 35 | 1,518 | 89 | 81 | 63 | 90 | -------- | -------- | 323 | 1,841 | 51.3 |
| 105 | 35 | 1,281 | 47 | 53 | 42 | 68 | -------- | -------- | 210 | 1,491 | 49.2 |
| 35 | -------- | 237 | 42 | 28 | 21 | 22 | -------- | -------- | 113 | 350 | 63.0 |
| 99 | -------- | 903 | 119 | 90 | 65 | 70 | -------- | -------- | 344 | 1,247 | 71.7 |
| 157 | -------- | 1,678 | 157 | 96 | 96 | 71 | -------- | -------- | 420 | 2,098 | 73.2 |
| 79 | -------- | 769 | 74 | 41 | 41 | 29 | -------- | -------- | 185 | 954 | 73.2 |
| 78 | -------- | 909 | 83 | 55 | 55 | 42 | -------- | -------- | 235 | 1,144 | 73.1 |
| 130 | -------- | 1,276 | 124 | 91 | 88 | 64 | -------- | -------- | 367 | 1,643 | 70.7 |
| 89 | -------- | 874 | 99 | 80 | 54 | 42 | -------- | -------- | 275 | 1,149 | 68.7 |
| 172 | 21 | 1,966 | 125 | 107 | 81 | 74 | -------- | -------- | 387 | 2,353 | 69.1 |
| 128 | 21 | 1,545 | 72 | 64 | 44 | 34 | -------- | -------- | 214 | 1,759 | 65.6 |
| 44 | -------- | 421 | 53 | 43 | 37 | 40 | -------- | -------- | 173 | 594 | 81.8 |
| 396 | -------- | 4,935 | 347 | 251 | 211 | 183 | -------- | -------- | 992 | 5,927 | 68.3 |
| 281 | -------- | 3,584 | 204 | 140 | 106 | 94 | -------- | -------- | 544 | 4,128 | 66.9 |
| 28 | -------- | 394 | 34 | 26 | 21 | 19 | -------- | -------- | 100 | 494 | 69.5 |
| 87 | -------- | 957 | 109 | 85 | 84 | 70 | -------- | -------- | 348 | 1,305 | 72.8 |
| 116 | 21 | 1,370 | 94 | 70 | 62 | 47 | -------- | -------- | 273 | 1,643 | 70.6 |
| 96 | -------- | 1,065 | 69 | 50 | 44 | 36 | -------- | -------- | 199 | 1,264 | 68.4 |
| 20 | 21 | 305 | 25 | 20 | 18 | 11 | -------- | -------- | 74 | 379 | 79.1 |
| 339 | -------- | 4,504 | 336 | 216 | 144 | 136 | -------- | -------- | 832 | 5,336 | 62.4 |
| 265 | -------- | 3,830 | 279 | 188 | 112 | 106 | -------- | -------- | 685 | 4,515 | 59.6 |
| 74 | -------- | 674 | 57 | 28 | 32 | 30 | -------- | -------- | 147 | 821 | 83.4 |
| 298 | -------- | 3,388 | 214 | 175 | 163 | 116 | -------- | 1 | 669 | 4,057 | 68.2 |
| 175 | -------- | 2,234 | 60 | 49 | 50 | 41 | -------- | -------- | 200 | 2,434 | 65.3 |
| 67 | -------- | 653 | 71 | 58 | 44 | 32 | -------- | -------- | 205 | 858 | 73.7 |
| 56 | -------- | 501 | 83 | 68 | 69 | 43 | -------- | 1 | 264 | 765 | 72.5 |
| 388 | -------- | 4,568 | 303 | 176 | 246 | 205 | -------- | -------- | 930 | 5,498 | 64.0 |
| 310 | -------- | 3,925 | 239 | 120 | 190 | 145 | -------- | -------- | 694 | 4,619 | 62.7 |
| 63 | -------- | 494 | 48 | 41 | 38 | 41 | -------- | -------- | 168 | 662 | 71.7 |
| 15 | -------- | 149 | 16 | 15 | 18 | 19 | -------- | -------- | 68 | 217 | 72.3 |
| 509 | 13 | 6,356 | 445 | 328 | 204 | 217 | -------- | -------- | 1,194 | 7,550 | 73.6 |
| 363 | 13 | 5,120 | 299 | 210 | 142 | 128 | -------- | -------- | 779 | 5,899 | 71.1 |
| 34 | -------- | 246 | 33 | 28 | 23 | 26 | -------- | -------- | 110 | 356 | 74.9 |
| 112 | -------- | 990 | 113 | 90 | 39 | 63 | -------- | -------- | 305 | 1,295 | 86.7 |
| 798 | 30 | 8,005 | 659 | 442 | 340 | 273 | -------- | -------- | 1,714 | 9,719 | 79.0 |
| 441 | -------- | 4,996 | 259 | 162 | 142 | 128 | -------- | -------- | 691 | 5,687 | 73.9 |
| 18 | -------- | 190 | 28 | 21 | 16 | 15 | -------- | -------- | 80 | 270 | 81.3 |
| 269 | 30 | 2,204 | 289 | 190 | 121 | 96 | -------- | -------- | 696 | 2,900 | 88.3 |
| 70 | -------- | 615 | 83 | 69 | 61 | 34 | -------- | -------- | 247 | 862 | 87.1 |
| 561 | -------- | 4,896 | 301 | 222 | 203 | 134 | -------- | 13 | 873 | 5,769 | 60.4 |
| 373 | -------- | 4,084 | 288 | 260 | 228 | 184 | -------- | -------- | 960 | 5,044 | 63.9 |
| 330 | -------- | 3,688 | 259 | 232 | 198 | 161 | -------- | -------- | 850 | 4,538 | 63.5 |
| 43 | -------- | 396 | 29 | 28 | 30 | 23 | -------- | -------- | 110 | 506 | 67.6 |
| 110 | -------- | 1,226 | 100 | 79 | 86 | 52 | -------- | -------- | 317 | 1,543 | 65.2 |
| 31 | -------- | 516 | 21 | 18 | 8 | 5 | -------- | -------- | 52 | 568 | 53.9 |
| 19 | -------- | 201 | 13 | 11 | 25 | 26 | -------- | -------- | 75 | 276 | 70.7 |
| 60 | -------- | 509 | 66 | 50 | 53 | 21 | -------- | -------- | 190 | 699 | 75.8 |
| 408 | 130 | 4,574 | 209 | 192 | 172 | 166 | -------- | -------- | 739 | 5,313 | 69.2 |
| 331 | 130 | 4,036 | 138 | 124 | 120 | 108 | -------- | -------- | 490 | 4,526 | 66.6 |
| 77 | -------- | 538 | 71 | 68 | 52 | 58 | -------- | -------- | 249 | 787 | 89.1 |
| 193 | 126 | 3,278 | 97 | 83 | 63 | 50 | -------- | -------- | 298 | 3,576 | 60.8 |
| 461 | -------- | 5,496 | 305 | 220 | 138 | 127 | -------- | 29 | 819 | 6,315 | 64.1 |
| 322 | -------- | 4,086 | 157 | 129 | 70 | 52 | -------- | -------- | 408 | 4,494 | 62.0 |
| 16 | -------- | 312 | 25 | 21 | 23 | 18 | -------- | -------- | 87 | 399 | 66.7 |
| 95 | -------- | 885 | 78 | 53 | 31 | 34 | -------- | 29 | 225 | 1,110 | 73.0 |
| 28 | -------- | 213 | 45 | 17 | 14 | 23 | -------- | -------- | 99 | 312 | 65.1 |

TABLE XX. WHITE PROMOTIONS

| COUNTIES | Elementary Schools | | | | | | |
|---|---|---|---|---|---|---|---|
| | Kinder-garten | Grade 1 | Grade 2 | Grade 3 | Grade 4 | Grade 5 | Grade 6 |
| **Swain** | | **551** | **281** | **264** | **183** | **194** | **143** |
| **Transylvania** | | **247** | **246** | **174** | **171** | **150** | **167** |
| **Tyrrell** | | **102** | **82** | **87** | **73** | **63** | **81** |
| **Union** | | **974** | **854** | **824** | **747** | **689** | **574** |
| Rural | | 869 | 756 | 725 | 654 | 603 | 496 |
| Monroe | | 105 | 98 | 99 | 93 | 86 | 78 |
| **Vance** | | **441** | **386** | **373** | **304** | **271** | **266** |
| Rural | | 161 | 166 | 161 | 120 | 117 | 116 |
| Henderson | | 280 | 220 | 212 | 184 | 154 | 150 |
| **Wake** | | **1,516** | **1,415** | **1,299** | **1,283** | **1,041** | **972** |
| Rural | | 900 | 877 | 763 | 736 | 595 | 523 |
| Raleigh | | 535 | 493 | 479 | 481 | 417 | 426 |
| Wake Forest | | 81 | 45 | 57 | 66 | 29 | 23 |
| **Warren** | | **249** | **205** | **211** | **182** | **176** | **169** |
| **Washington** | | **194** | **166** | **153** | **145** | **117** | **120** |
| Rural | | 140 | 127 | 105 | 101 | 85 | 92 |
| Plymouth | | 54 | 39 | 48 | 44 | 32 | 28 |
| **Watauga** | | **532** | **327** | **340** | **314** | **293** | **237** |
| **Wayne** | **5** | **818** | **786** | **675** | **622** | **469** | **451** |
| Rural | | 507 | 431 | 396 | 355 | 247 | 221 |
| Dobbersville | | 10 | 16 | 9 | 6 | 8 | 7 |
| Fremont | | 30 | 38 | 33 | 56 | 25 | 24 |
| Goldsboro | | 211 | 237 | 189 | 164 | 164 | 167 |
| Mount Olive | 5 | 60 | 44 | 48 | 41 | 25 | 32 |
| **Wilkes** | | **1,299** | **494** | **608** | **529** | **474** | **415** |
| Rural | | 1,203 | 415 | 535 | 470 | 421 | 353 |
| North Wilkesboro | | 96 | 79 | 73 | 59 | 53 | 62 |
| **Wilson** | | **803** | **716** | **693** | **633** | **536** | **490** |
| Rural | | 423 | 365 | 360 | 315 | 276 | 228 |
| Elm City | | 92 | 90 | 62 | 55 | 50 | 38 |
| Lucama | | 56 | 37 | 53 | 49 | 46 | 39 |
| Wilson | | 232 | 224 | 218 | 214 | 164 | 185 |
| **Yadkin** | | **482** | **436** | **379** | **380** | **380** | **217** |
| Rural | | 466 | 418 | 363 | 369 | 359 | 207 |
| East Bend | | 16 | 18 | 16 | 11 | 21 | 10 |
| **Yancey** | | **581** | **359** | **350** | **285** | **226** | **195** |
| **North Carolina** | **535** | **70,023** | **55,619** | **52,258** | **46,794** | **42,156** | **35,765** |
| Rural | 40 | 53,061 | 40,577 | 38,278 | 34,096 | 30,558 | 25,385 |
| Charter | 495 | 16,962 | 15,042 | 13,980 | 12,698 | 11,598 | 10,380 |

BY GRADES, 1928-1929—*Continued*

| | | | High Schools | | | | | | | | |
|---|---|---|---|---|---|---|---|---|---|---|---|
| Grade 7 | Special | Total | Grade 8 | Grade 9 | Grade 10 | Grade 11 | Grade 12 | Special | Total | All Schools Total | Percentage of Total Enrollment |
| 133 | -------- | 1,749 | 76 | 64 | 48 | 40 | -------- | -------- | 228 | 1,977 | 60.3 |
| 140 | -------- | 1,295 | 99 | 87 | 68 | 66 | -------- | -------- | 320 | 1,615 | 64.8 |
| 53 | -------- | 541 | 38 | 28 | 13 | 18 | -------- | -------- | 97 | 638 | 64.2 |
| 471 | -------- | 5,133 | 371 | 313 | 241 | 188 | -------- | -------- | 1,113 | 6,246 | 64.3 |
| 404 | -------- | 4,507 | 299 | 248 | 179 | 142 | -------- | -------- | 868 | 5,375 | 63.2 |
| 67 | -------- | 626 | 72 | 65 | 62 | 46 | -------- | -------- | 245 | 871 | 72.5 |
| 212 | -------- | 2,253 | 153 | 171 | 96 | 92 | -------- | -------- | 512 | 2,765 | 71.1 |
| 102 | -------- | 943 | 71 | 79 | 53 | 51 | -------- | -------- | 254 | 1,197 | 65.9 |
| 110 | -------- | 1,310 | 82 | 92 | 43 | 41 | -------- | -------- | 258 | 1,568 | 75.6 |
| 844 | 10 | 8,380 | 754 | 585 | 444 | 429 | -------- | -------- | 2,212 | 10,592 | 69.7 |
| 402 | -------- | 4,796 | 343 | 266 | 218 | 203 | -------- | -------- | 1,030 | 5,826 | 62.9 |
| 411 | 10 | 3,252 | 378 | 299 | 208 | 218 | -------- | -------- | 1,103 | 4,355 | 81.3 |
| 31 | -------- | 332 | 33 | 20 | 18 | 8 | -------- | -------- | 79 | 411 | 69.7 |
| 150 | -------- | 1,342 | 143 | 118 | 89 | 108 | -------- | -------- | 458 | 1,800 | 71.5 |
| 95 | -------- | 990 | 89 | 62 | 60 | 58 | -------- | -------- | 269 | 1,259 | 69.1 |
| 57 | -------- | 707 | 38 | 37 | 41 | 33 | -------- | -------- | 149 | 856 | 64.7 |
| 38 | -------- | 283 | 51 | 25 | 19 | 25 | -------- | -------- | 120 | 403 | 80.7 |
| 236 | -------- | 2,279 | 122 | 95 | 80 | 89 | -------- | -------- | 386 | 2,665 | 58.1 |
| 385 | 20 | 4,211 | 314 | 265 | 215 | 160 | -------- | -------- | 954 | 5,165 | 62.4 |
| 186 | -------- | 2,343 | 143 | 111 | 90 | 74 | -------- | -------- | 418 | 2,761 | 55.6 |
| 3 | -------- | 59 | -------- | -------- | -------- | -------- | -------- | -------- | -------- | 59 | 74.6 |
| 22 | -------- | 228 | 25 | 15 | 18 | 11 | -------- | -------- | 69 | 297 | 73.3 |
| 156 | 20 | 1,308 | 126 | 106 | 75 | 44 | -------- | -------- | 351 | 1,659 | 74.7 |
| 18 | -------- | 273 | 20 | 33 | 32 | 31 | -------- | -------- | 116 | 389 | 63.3 |
| 354 | -------- | 4,173 | 160 | 117 | 88 | 68 | -------- | -------- | 433 | 4,606 | 48.8 |
| 319 | -------- | 3,716 | 110 | 80 | 60 | 42 | -------- | -------- | 292 | 4,008 | 46.3 |
| 35 | -------- | 457 | 50 | 37 | 28 | 26 | -------- | -------- | 141 | 598 | 76.2 |
| 331 | -------- | 4,202 | 301 | 241 | 162 | 121 | -------- | -------- | 825 | 5,027 | 67.9 |
| 158 | -------- | 2,125 | 102 | 87 | 61 | 33 | -------- | -------- | 283 | 2,408 | 64.3 |
| 23 | -------- | 410 | 37 | 28 | 20 | 22 | -------- | -------- | 107 | 517 | 63.9 |
| 24 | -------- | 304 | 19 | 21 | 12 | 12 | -------- | -------- | 64 | 368 | 63.8 |
| 126 | -------- | 1,363 | 143 | 105 | 69 | 54 | -------- | -------- | 371 | 1,734 | 76.4 |
| 171 | -------- | 2,445 | 151 | 130 | 96 | 76 | -------- | -------- | 453 | 2,898 | 63.0 |
| 154 | -------- | 2,336 | 116 | 100 | 68 | 61 | -------- | -------- | 345 | 2,681 | 61.8 |
| 17 | -------- | 109 | 35 | 30 | 28 | 15 | -------- | -------- | 108 | 217 | 83.7 |
| 171 | -------- | 2,167 | 122 | 90 | 73 | 60 | -------- | -------- | 345 | 2,512 | 61.7 |
| 30,450 | 1,178 | 334,778 | 23,953 | 18,343 | 15,132 | 12,352 | 542 | 247 | 70,569 | 405,347 | 68.0 |
| 21,272 | 721 | 243,988 | 14,813 | 11,530 | 9,444 | 7,705 | -------- | 68 | 43,560 | 287,548 | 65.0 |
| 9,178 | 457 | 90,790 | 9,140 | 6,813 | 5,688 | 4,647 | 542 | 179 | 27,009 | 117,799 | 76.6 |

## TABLE XXI. COLORED PROMOTIONS

| Counties | Elementary Schools | | | | |
|---|---|---|---|---|---|
| | Grade 1 | Grade 2 | Grade 3 | Grade 4 | Grade 5 |
| **Alamance** | **490** | **256** | **205** | **175** | **169** |
| Rural | 399 | 205 | 163 | 144 | 132 |
| Burlington | 22 | 12 | 12 | 5 | 6 |
| Graham | 34 | 14 | 10 | 12 | 13 |
| Haw River | 6 | 4 | 1 | 3 | 3 |
| Mebane | 29 | 21 | 19 | 11 | 15 |
| **Alexander** | **30** | **37** | **26** | **42** | **32** |
| **Alleghany** | **5** | **6** | **9** | **11** | **10** |
| **Anson** | **692** | **342** | **332** | **224** | **187** |
| Rural | 488 | 215 | 228 | 163 | 142 |
| Morven | 54 | 62 | 58 | 20 | 17 |
| Wadesboro | 150 | 65 | 46 | 41 | 28 |
| **Ashe** | **26** | **5** | **14** | **10** | **19** |
| **Avery** | **11** | **12** | **11** | **12** | **10** |
| **Beaufort** | **309** | **194** | **285** | **204** | **161** |
| Rural | 237 | 137 | 221 | 151 | 119 |
| Washington | 72 | 57 | 64 | 53 | 42 |
| **Bertie** | **722** | **360** | **327** | **273** | **231** |
| **Bladen** | **222** | **146** | **147** | **164** | **155** |
| **Brunswick** | **268** | **165** | **175** | **126** | **101** |
| **Buncombe** | **482** | **438** | **318** | **266** | **191** |
| Rural | 155 | 106 | 61 | 64 | 39 |
| Asheville | 327 | 332 | 257 | 202 | 152 |
| **Burke** | **121** | **57** | **64** | **55** | **38** |
| Rural | 95 | 40 | 40 | 41 | 29 |
| Glen Alpine | ---- | ---- | ---- | ---- | ---- |
| Morganton | 26 | 17 | 24 | 14 | 9 |
| **Cabarrus** | **348** | **161** | **127** | **109** | **79** |
| Rural | 245 | 118 | 87 | 77 | 49 |
| Concord | 103 | 43 | 40 | 32 | 30 |
| **Caldwell** | **99** | **43** | **46** | **46** | **30** |
| Rural | 37 | 20 | 12 | 4 | 8 |
| Granite Falls | 2 | ---- | 1 | 2 | 3 |
| Lenoir | 60 | 23 | 33 | 40 | 19 |
| **Camden** | **85** | **52** | **44** | **45** | **29** |
| **Carteret** | **163** | **78** | **76** | **69** | **38** |
| Rural | 57 | 25 | 22 | 22 | 12 |
| Beaufort | 40 | 34 | 22 | 31 | 9 |
| Morehead City | 66 | 19 | 32 | 16 | 17 |
| **Caswell** | **398** | **144** | **155** | **114** | **96** |
| **Catawba** | **236** | **89** | **94** | **90** | **89** |
| Rural | 95 | 47 | 43 | 52 | 54 |
| Hickory | 118 | 32 | 42 | 30 | 26 |
| Newton | 23 | 10 | 9 | 8 | 9 |
| **Chatham** | **298** | **165** | **126** | **161** | **109** |
| **Cherokee** | **22** | **12** | **5** | **6** | **3** |
| Rural | 18 | 9 | 3 | 3 | 1 |
| Andrews | 4 | 3 | 2 | 3 | 2 |
| Murphy | ---- | ---- | ---- | ---- | ---- |
| **Chowan** | **202** | **88** | **89** | **65** | **44** |
| Rural | 193 | 74 | 82 | 46 | 27 |
| Edenton | 9 | 14 | 7 | 19 | 17 |
| **Clay** | **3** | ---- | ---- | **2** | **1** |

BY GRADES, 1928-1929

| | | | | High Schools | | | | | | All Schools Total | Percentage of Total Enrollment |
|---|---|---|---|---|---|---|---|---|---|---|---|
| Grade 6 | Grade 7 | Special | Total | Grade 8 | Grade 9 | Grade 10 | Grade 11 | Grade 12, Special | Total | | |
| 114 | 91 | 15 | 1,515 | 33 | 15 | 18 | 10 | | 76 | 1,591 | 62.4 |
| 75 | 64 | | 1,182 | 33 | 15 | 18 | 10 | | 76 | 1,258 | 61.5 |
| 8 | 11 | | 76 | | | | | | | 76 | 56.7 |
| 13 | 4 | 15 | 115 | | | | | | | 115 | 71.9 |
| 2 | 2 | | 21 | | | | | | | 21 | 63.6 |
| 16 | 10 | | 121 | | | | | | | 121 | 68.7 |
| 14 | 18 | | 199 | | | | | | | 199 | 65.2 |
| 3 | 2 | | 46 | | | | | | | 46 | 61.3 |
| 155 | 150 | 2 | 2,084 | 63 | 53 | 37 | 14 | | 167 | 2,251 | 42.0 |
| 112 | 103 | | 1,451 | 32 | 21 | 11 | | | 64 | 1,515 | 37.7 |
| 18 | 13 | 2 | 244 | | | | | | | 244 | 44.9 |
| 25 | 34 | | 389 | 31 | 32 | 26 | 14 | | 103 | 492 | 61.4 |
| 8 | 9 | | 91 | | | | | | | 91 | 56.2 |
| 13 | 7 | | 76 | 17 | 14 | | | | 31 | 107 | 94.7 |
| 129 | 66 | 5 | 1,353 | 33 | 63 | 23 | 16 | | 135 | 1,488 | 42.7 |
| 84 | 46 | 5 | 1,000 | 17 | 15 | 9 | | | 41 | 1,041 | 37.9 |
| 45 | 20 | | 353 | 16 | 48 | 14 | 16 | | 94 | 447 | 60.6 |
| 117 | 60 | 6 | 2,096 | 54 | 11 | 19 | | | 84 | 2,180 | 43.9 |
| 126 | 94 | | 1,054 | 15 | 14 | | | | 29 | 1,083 | 36.1 |
| 59 | 47 | | 941 | 22 | 7 | 16 | 1 | | 46 | 987 | 55.5 |
| 162 | 137 | | 1,994 | 80 | 51 | 30 | 33 | | 194 | 2,188 | 62.0 |
| 29 | 18 | | 472 | | | | | | | 472 | 59.2 |
| 133 | 119 | | 1,522 | 80 | 51 | 30 | 33 | | 194 | 1,716 | 62.8 |
| 49 | 48 | | 432 | 20 | 12 | 11 | | | 43 | 475 | 61.4 |
| 30 | 28 | | 303 | | | | | | | 303 | 68.6 |
| 19 | 20 | | 129 | 20 | 12 | 11 | | | 43 | 172 | 51.8 |
| 77 | 43 | | 944 | 19 | 11 | 10 | 4 | | 44 | 988 | 48.2 |
| 51 | 23 | | 650 | | | | | | | 650 | 42.4 |
| 26 | 20 | | 294 | 19 | 11 | 10 | 4 | | 44 | 338 | 65.4 |
| 19 | 12 | | 295 | | | | | | | 295 | 51.0 |
| 8 | 3 | | 92 | | | | | | | 92 | 30.3 |
| 1 | | | 9 | | | | | | | 9 | 64.3 |
| 10 | 9 | | 194 | | | | | | | 194 | 74.3 |
| 36 | 26 | | 317 | | | | | | | 317 | 42.2 |
| 40 | 36 | 7 | 507 | 18 | 11 | 5 | 7 | | 41 | 548 | 69.3 |
| 11 | 6 | | 155 | | | | | | | 155 | 62.5 |
| 15 | 18 | | 169 | 18 | 11 | 5 | 7 | | 41 | 210 | 65.0 |
| 14 | 12 | 7 | 183 | | | | | | | 183 | 83.2 |
| 57 | 40 | | 1,004 | | | | | | | 1,004 | 38.9 |
| 39 | 65 | 8 | 710 | 18 | 14 | 11 | 10 | | 53 | 763 | 54.3 |
| 21 | 33 | | 345 | | | | | | | 345 | 45.5 |
| 10 | 21 | | 279 | 18 | 14 | 11 | 10 | | 53 | 332 | 68.9 |
| 8 | 11 | 8 | 86 | | | | | | | 86 | 52.1 |
| 113 | 87 | | 1,059 | | | | | | | 1,059 | 42.4 |
| | 2 | | 50 | | | | | | | 50 | 65 0 |
| | 2 | | 36 | | | | | | | 36 | 68.0 |
| | | | 14 | | | | | | | 14 | 58.3 |
| 33 | 16 | | 537 | 10 | 11 | 8 | | | 29 | 566 | 37.6 |
| 17 | 9 | | 448 | | | | | | | 448 | 34.6 |
| 16 | 7 | | 89 | 10 | 11 | 8 | | | 29 | 118 | 56.2 |
| 1 | | | 7 | | | | | | | 7 | 30.4 |

TABLE XXI. COLORED PROMOTIONS

| COUNTIES | Elementary Schools | | | | |
|---|---|---|---|---|---|
| | Grade 1 | Grade 2 | Grade 3 | Grade 4 | Grade 5 |
| **Cleveland** | **406** | **186** | **159** | **141** | **105** |
| Rural | 242 | 124 | 104 | 87 | 64 |
| King's Mountain | 71 | 22 | 16 | 14 | 19 |
| Shelby | 93 | 40 | 39 | 40 | 22 |
| **Columbus** | **344** | **279** | **279** | **218** | **194** |
| **Craven** | **625** | **334** | **272** | **242** | **184** |
| Rural | 335 | 188 | 155 | 175 | 102 |
| New Bern | 290 | 146 | 117 | 67 | 82 |
| **Cumberland** | **434** | **255** | **176** | **188** | **116** |
| Rural | 159 | 120 | 98 | 75 | 50 |
| Fayetteville | 275 | 135 | 78 | 113 | 66 |
| **Currituck** | **111** | **43** | **44** | **52** | **36** |
| **Dare** | **20** | **19** | **5** | **8** | ------- |
| **Davidson** | **157** | **90** | **86** | **92** | **36** |
| Rural | 39 | 30 | 22 | 45 | 8 |
| Lexington | 33 | 22 | 38 | 21 | 18 |
| Thomasville | 85 | 38 | 26 | 26 | 10 |
| **Davie** | **98** | **84** | **50** | **42** | **52** |
| Rural | 78 | 63 | 31 | 39 | 43 |
| Mocksville | 20 | 21 | 19 | 3 | 9 |
| **Duplin** | **522** | **266** | **257** | **220** | **197** |
| **Durham** | **920** | **512** | **477** | **374** | **284** |
| Rural | 264 | 137 | 101 | 99 | 76 |
| Durham | 656 | 375 | 376 | 275 | 208 |
| **Edgecombe** | **970** | **473** | **361** | **263** | **223** |
| Rural | 784 | 352 | 248 | 174 | 171 |
| Tarboro | 186 | 121 | 113 | 89 | 52 |
| **Forsyth** | **867** | **758** | **717** | **694** | **507** |
| Rural | 224 | 94 | 99 | 89 | 68 |
| Winston-Salem | 643 | 664 | 618 | 605 | 439 |
| **Franklin** | **451** | **264** | **213** | **152** | **130** |
| Rural | 203 | 125 | 106 | 87 | 68 |
| Franklinton | 174 | 79 | 67 | 35 | 34 |
| Louisburg | 74 | 60 | 40 | 30 | 28 |
| **Gaston** | **460** | **217** | **187** | **188** | **145** |
| Rural | 219 | 130 | 105 | 94 | 62 |
| Bessemer City | 96 | 15 | 16 | 28 | 20 |
| Cherryville | 3 | 3 | 6 | 9 | 8 |
| Gastonia | 142 | 69 | 60 | 57 | 55 |
| **Gates** | **255** | **149** | **139** | **98** | **90** |
| **Graham** | ------- | ------- | ------- | ------- | ------- |
| **Granville** | **601** | **293** | **281** | **232** | **246** |
| Rural | 492 | 235 | 227 | 192 | 167 |
| Oxford | 109 | 58 | 54 | 40 | 79 |
| **Greene** | **487** | **191** | **157** | **94** | **82** |
| **Guilford** | **1,086** | **755** | **609** | **622** | **501** |
| Rural | 416 | 194 | 161 | 175 | 141 |
| Greensboro | 339 | 391 | 289 | 311 | 246 |
| High Point | 331 | 170 | 159 | 136 | 114 |
| **Halifax** | **1,084** | **568** | **496** | **348** | **235** |
| Rural | 847 | 437 | 360 | 249 | 167 |
| Enfield | 63 | 29 | 43 | 20 | 5 |
| Roanoke Rapids | 59 | 42 | 33 | 30 | 20 |
| Scotland Neck | 70 | 23 | 36 | 26 | 32 |
| Weldon | 45 | 37 | 24 | 23 | 31 |
| **Harnett** | **565** | **284** | **241** | **188** | **172** |

BY GRADES, 1928-1929—*Continued*

| | | | | High Schools | | | | | | | |
|---|---|---|---|---|---|---|---|---|---|---|---|
| Grade 6 | Grade 7 | Special | Total | Grade 8 | Grade 9 | Grade 10 | Grade 11 | Grade 12, Special | Total | All Schools Total | Percentage of Total Enrollment |
| 76 | 55 | 18 | 1,146 | 27 | 18 | 16 | 12 | | 73 | 1,219 | 35.8 |
| 49 | 25 | | 695 | | | | | | | 695 | 26.3 |
| 12 | 8 | 18 | 180 | | | | | | | 180 | 77.6 |
| 15 | 22 | | 271 | 27 | 18 | 16 | 12 | | 73 | 344 | 65.5 |
| 136 | 80 | 37 | 1,567 | 64 | 45 | 26 | 9 | | 144 | 1,711 | 47.3 |
| 134 | 79 | 4 | 1,874 | 44 | 32 | 29 | 16 | | 121 | 1,995 | 55.7 |
| 73 | 39 | 4 | 1,071 | | | | | | | 1,071 | 46.7 |
| 61 | 40 | | 803 | 44 | 32 | 29 | 16 | | 121 | 924 | 71.7 |
| 82 | 52 | | 1,303 | 120 | 79 | 54 | | | 253 | 1,556 | 30.6 |
| 32 | 9 | | 543 | | | | | | | 543 | 14.3 |
| 50 | 43 | | 760 | 120 | 79 | 54 | | | 253 | 1,013 | 79.6 |
| 30 | 17 | 16 | 349 | | | | | | | 349 | 51.7 |
| 8 | | | 60 | | | | | | | 60 | 58.8 |
| 35 | 53 | | 549 | 20 | 10 | 9 | 5 | | 44 | 593 | 47.2 |
| 11 | 12 | | 167 | | | | | | | 167 | 37.5 |
| 14 | 29 | | 175 | 13 | 4 | 7 | 5 | | 29 | 204 | 47.6 |
| 10 | 12 | | 207 | 7 | 6 | 2 | | | 15 | 222 | 58.3 |
| 32 | 45 | 2 | 405 | | | | | | | 405 | 54.7 |
| 24 | 29 | 2 | 309 | | | | | | | 309 | 53.7 |
| 8 | 16 | | 96 | | | | | | | 96 | 58.2 |
| 150 | 104 | | 1,716 | 51 | 36 | 43 | 20 | | 150 | 1,866 | 46.6 |
| 218 | 164 | | 2,949 | 129 | 101 | 69 | 75 | | 374 | 3,323 | 63.0 |
| 42 | 32 | | 751 | | | | | | | 751 | 46.8 |
| 176 | 132 | | 2,198 | 129 | 101 | 69 | 75 | | 374 | 2,572 | 70.0 |
| 162 | 213 | | 2,665 | 24 | 15 | 12 | 20 | | 71 | 2,736 | 43.8 |
| 110 | 167 | | 2,006 | | | | | | | 2,006 | 39.8 |
| 52 | 46 | | 659 | 24 | 15 | 12 | 20 | | 71 | 730 | 60.9 |
| 506 | 405 | | 4,454 | 252 | 147 | 180 | 121 | | 700 | 5,154 | 75.3 |
| 55 | 8 | | 637 | | | | | | | 637 | 55.3 |
| 451 | 397 | | 3,817 | 252 | 147 | 180 | 121 | | 700 | 4,517 | 79.3 |
| 90 | 89 | | 1,389 | 55 | 27 | 19 | 21 | | 122 | 1,511 | 36.4 |
| 42 | 34 | | 665 | | | | | | | 665 | 24.1 |
| 21 | 30 | | 440 | 25 | 27 | 19 | 21 | | 92 | 532 | 62.2 |
| 27 | 25 | | 284 | 30 | | | | | 30 | 314 | 57.8 |
| 98 | 55 | | 1,350 | 58 | 49 | 26 | 17 | 21 | 171 | 1,521 | 46.4 |
| 32 | 20 | | 662 | 19 | 16 | 14 | 11 | 21 | 81 | 743 | 34.2 |
| 14 | 8 | | 197 | 9 | 9 | | | | 18 | 215 | 82.0 |
| 1 | | | 30 | | | | | | | 30 | 39.5 |
| 51 | 27 | | 461 | 30 | 24 | 12 | 6 | | 72 | 533 | 69.3 |
| 67 | 1 | 5 | 804 | | | | | | | 804 | 47.3 |
| | | | | | | | | | | | |
| 134 | 48 | | 1,835 | 42 | 43 | 36 | 15 | | 136 | 1,971 | 53.9 |
| 96 | 15 | | 1,424 | 23 | 23 | 19 | 4 | | 69 | 1,493 | 49.0 |
| 38 | 33 | | 411 | 19 | 20 | 17 | 11 | | 67 | 478 | 78.9 |
| 70 | 37 | | 1,118 | 21 | 11 | 7 | 9 | | 48 | 1,166 | 45.1 |
| 439 | 346 | | 4,358 | 323 | 217 | 123 | 88 | | 751 | 5,109 | 77.2 |
| 121 | 64 | | 1,272 | 71 | 42 | 16 | 10 | | 139 | 1,411 | 69.0 |
| 218 | 198 | | 1,992 | 184 | 130 | 72 | 42 | | 428 | 2,420 | 81.7 |
| 100 | 84 | | 1,094 | 68 | 45 | 35 | 36 | | 184 | 1,278 | 79.4 |
| 145 | 90 | 9 | 2,995 | 50 | 26 | 8 | | | 84 | 3,079 | 37.0 |
| 92 | 51 | | 2,203 | 14 | 6 | 3 | | | 23 | 2,226 | 33.5 |
| 9 | 7 | | 176 | 12 | 7 | | | | 19 | 195 | 40.0 |
| 12 | 6 | 9 | 211 | | | | | | | 211 | 74.8 |
| 21 | 16 | | 224 | 12 | 3 | | | | 15 | 239 | 46.3 |
| 11 | 10 | | 181 | 12 | 10 | 5 | | | 27 | 208 | 52.0 |
| 97 | 73 | | 1,600 | | 30 | 16 | 22 | | 127 | 1,727 | 49.3 |

TABLE XXI. COLORED PROMOTIONS

| COUNTIES | Elementary Schools | | | | |
|---|---|---|---|---|---|
| | Grade 1 | Grade 2 | Grade 3 | Grade 4 | Grade 5 |
| **Haywood** | 43 | 22 | 21 | 18 | 13 |
| Rural | 43 | 22 | 21 | 18 | 13 |
| Canton | ------- | ------- | ------- | ------- | ------- |
| **Henderson** | 62 | 40 | 52 | 42 | 40 |
| Rural | 22 | 13 | 14 | 15 | 9 |
| Hendersonville | 40 | 27 | 38 | 27 | 31 |
| **Hertford** | 566 | 255 | 240 | 164 | 167 |
| **Hoke** | 303 | 162 | 149 | 145 | 108 |
| **Hyde** | 132 | 70 | 47 | 50 | 23 |
| **Iredell** | 458 | 187 | 193 | 167 | 159 |
| Rural | 329 | 111 | 134 | 113 | 98 |
| Mooresville | 44 | 16 | 22 | 17 | 23 |
| Statesville | 85 | 60 | 37 | 37 | 38 |
| **Jackson** | 20 | 7 | 11 | 8 | 7 |
| **Johnston** | 540 | 247 | 235 | 208 | 102 |
| Rural | 527 | 246 | 227 | 200 | 96 |
| Benson | 13 | 1 | 8 | 8 | 6 |
| **Jones** | 299 | 93 | 80 | 73 | 63 |
| **Lee** | 180 | 117 | 102 | 88 | 76 |
| Rural | 180 | 117 | 102 | 88 | 76 |
| Sanford | ------- | ------- | ------- | ------- | ------- |
| **Lenoir** | 570 | 269 | 258 | 214 | 173 |
| Rural | 264 | 152 | 120 | 91 | 84 |
| Kinston | 306 | 117 | 138 | 123 | 89 |
| **Lincoln** | 169 | 89 | 83 | 68 | 38 |
| Rural | 139 | 69 | 69 | 58 | 32 |
| Lincolnton | 30 | 20 | 14 | 10 | 6 |
| **Macon** | 29 | 8 | 4 | 16 | 7 |
| **Madison** | 16 | 5 | 9 | 4 | 13 |
| **Martin** | 765 | 241 | 202 | 185 | 128 |
| **McDowell** | 101 | 69 | 60 | 58 | 37 |
| Rural | 101 | 69 | 60 | 58 | 37 |
| Marion | ------- | ------- | ------- | ------- | ------- |
| **Mecklenburg** | 1,250 | 854 | 860 | 645 | 414 |
| Rural | 395 | 277 | 240 | 239 | 143 |
| Charlotte | 834 | 559 | 612 | 396 | 261 |
| Davidson | 21 | 18 | 8 | 10 | 10 |
| **Mitchell** | 2 | ------- | 4 | 2 | 1 |
| **Montgomery** | 261 | 89 | 78 | 6 | 70 |
| **Moore** | 384 | 211 | 223 | 190 | 159 |
| Rural | 159 | 112 | 121 | 105 | 82 |
| Aberdeen | 60 | 35 | 24 | 25 | 24 |
| Carthage | 48 | 22 | 26 | 17 | 20 |
| Southern Pines | 117 | 42 | 52 | 43 | 33 |
| Vass | ------- | ------- | ------- | ------- | ------- |
| **Nash** | 1,336 | 632 | 458 | 376 | 359 |
| Rural | 923 | 334 | 261 | 215 | 211 |
| Rocky Mount | 362 | 241 | 164 | 142 | 133 |
| Sharpsburg | 8 | 3 | 3 | 1 | ------- |
| Spring Hope | 43 | 54 | 30 | 18 | 15 |
| **New Hanover** | 722 | 380 | 324 | 308 | 220 |
| Rural | 210 | 88 | 87 | 84 | 56 |
| Wilmington | 512 | 292 | 237 | 224 | 164 |
| **Northampton** | 613 | 333 | 303 | 267 | 184 |

BY GRADES, 1928-1929—*Continued*

| | | | | High Schools | | | | | | | |
|---|---|---|---|---|---|---|---|---|---|---|---|
| Grade 6 | Grade 7 | Special | Total | Grade 8 | Grade 9 | Grade 10 | Grade 11 | Grade 12, Special | Total | All Schools Total | Percentage of Total Enrollment |
| 9 | 16 | 13 | 155 | | | | | | | 155 | 87.1 |
| 9 | 16 | 13 | 155 | | | | | | | 155 | 87.1 |
| 33 | 29 | | 298 | 20 | 16 | | | | 36 | 334 | 64.0 |
| 7 | 12 | | 92 | | | | | | | 92 | 49.0 |
| 26 | 17 | | 206 | 20 | 16 | | | | 36 | 242 | 72.4 |
| 130 | 114 | | 1,636 | 92 | 61 | 42 | 51 | | 246 | 1,882 | 47.0 |
| 64 | 33 | | 964 | | | | | | | 964 | 37.2 |
| 34 | 14 | | 370 | 11 | 5 | 7 | | | 23 | 393 | 39.1 |
| 130 | 123 | | 1,417 | 33 | 32 | 17 | 13 | | 95 | 1,512 | 60.7 |
| 96 | 83 | | 964 | | | | | | | 964 | 57.0 |
| 13 | 13 | | 148 | | | | | | | 148 | 76.7 |
| 21 | 27 | | 305 | 33 | 32 | 17 | 13 | | 95 | 400 | 66.4 |
| 14 | 20 | | 87 | | | | | | | 87 | 59.2 |
| 74 | 55 | | 1,461 | 50 | 39 | 23 | 16 | | 128 | 1,589 | 37.7 |
| 70 | 55 | | 1,421 | 50 | 39 | 23 | 16 | | 128 | 1,549 | 38.2 |
| 4 | | | 40 | | | | | | | 40 | 24.1 |
| 66 | 38 | 7 | 719 | | | | | | | 719 | 53.2 |
| 66 | 38 | | 667 | 27 | 13 | 10 | 7 | | 57 | 724 | 46.0 |
| 66 | 38 | | 667 | 27 | 13 | 10 | 7 | | 57 | 724 | 46.0 |
| 109 | 91 | | 1,684 | 40 | 21 | 16 | 11 | | 88 | 1,772 | 44.3 |
| 58 | 46 | | 815 | | | | | | | 815 | 30.4 |
| 51 | 45 | | 869 | 40 | 21 | 16 | 11 | | 88 | 957 | 72.7 |
| 36 | 34 | | 517 | 12 | 10 | | | | 22 | 539 | 63.8 |
| 34 | 29 | | 430 | | | | | | | 430 | 61.4 |
| 2 | 5 | | 87 | 12 | 10 | | | | 22 | 109 | 75.2 |
| 15 | 8 | | 87 | | | | | | | 87 | 68.0 |
| 2 | 2 | | 51 | | | | | | | 51 | 61.4 |
| 85 | 103 | | 1,709 | 15 | 9 | 4 | 19 | | 47 | 1,756 | 56.5 |
| 46 | 24 | 23 | 418 | | | | | | | 418 | 74.3 |
| 46 | 24 | 23 | 418 | | | | | | | 418 | 74.3 |
| 282 | 277 | 52 | 4,634 | 129 | 101 | 95 | 56 | | 381 | 5,015 | 57.9 |
| 64 | 64 | | 1,422 | | | | | | | 1,422 | 38.1 |
| 210 | 206 | 52 | 3,130 | 129 | 101 | 95 | 56 | | 381 | 3,511 | 73.2 |
| 8 | 7 | | 82 | | | | | | | 82 | 60.7 |
| | | | 9 | | | | | | | 9 | 100.0 |
| 85 | | | 646 | 27 | 22 | 31 | 8 | | 88 | 734 | 58.7 |
| 125 | 95 | | 1,387 | 62 | 30 | 15 | 10 | | 117 | 1,504 | 52.5 |
| 60 | 50 | | 689 | 18 | 4 | 2 | 3 | | 27 | 716 | 45.2 |
| 22 | 12 | | 202 | | | | | | | 202 | 50.6 |
| 15 | 9 | | 157 | 15 | 15 | 8 | 7 | | 45 | 202 | 56.7 |
| 28 | 24 | | 339 | 29 | 11 | 5 | | | 45 | 384 | 73.0 |
| 282 | 240 | | 3,683 | 109 | 93 | 45 | 69 | | 316 | 3,999 | 47.9 |
| 128 | 115 | | 2,187 | 20 | 12 | 4 | 6 | | 42 | 2,229 | 40.0 |
| 142 | 117 | | 1,301 | 82 | 71 | 38 | 60 | | 251 | 1,552 | 67.5 |
| | | | 15 | | | | | | | 15 | 20.0 |
| 12 | 8 | | 180 | 7 | 10 | 3 | 3 | | 23 | 203 | 50.0 |
| 174 | 161 | | 2,289 | 179 | 102 | 89 | 74 | 59 | 503 | 2,792 | 75.8 |
| 48 | 35 | | 608 | | | | | | | 608 | 69.6 |
| 126 | 126 | | 1,681 | 179 | 102 | 89 | 74 | 59 | 503 | 2,184 | 77.7 |
| 143 | 50 | | 1,893 | 59 | 38 | 24 | 42 | | 163 | 2,056 | 48.3 |

TABLE XXI. COLORED PROMOTIONS

| Counties | Elementary Schools | | | | |
|---|---|---|---|---|---|
| | Grade 1 | Grade 2 | Grade 3 | Grade 4 | Grade 5 |
| **Onslow** | **100** | **83** | **65** | **63** | **59** |
| **Orange** | **303** | **120** | **81** | **94** | **72** |
| Rural | 303 | 120 | 81 | 94 | 72 |
| Chapel Hill | | | | | |
| **Pamlico** | **130** | **60** | **59** | **52** | **29** |
| **Pasquotank** | **328** | **211** | **185** | **202** | **137** |
| Rural | 154 | 117 | 96 | 105 | 81 |
| Elizabeth City | 174 | 94 | 89 | 97 | 56 |
| **Pender** | **266** | **220** | **178** | **153** | **116** |
| **Perquimans** | **208** | **118** | **125** | **87** | **82** |
| **Person** | **362** | **143** | **138** | **109** | **77** |
| Rural | 320 | 116 | 114 | 95 | 66 |
| Roxboro | 42 | 27 | 24 | 14 | 11 |
| **Pitt** | **1,116** | **725** | **489** | **332** | **219** |
| Rural | 758 | 609 | 328 | 255 | 160 |
| Ayden | 29 | 23 | 32 | 18 | 21 |
| Greenville | 329 | 93 | 129 | 59 | 38 |
| **Polk** | **64** | **37** | **25** | **49** | **35** |
| Rural | 64 | 37 | 25 | 49 | 35 |
| Tryon | | | | | |
| **Randolph** | **183** | **67** | **89** | **65** | **39** |
| Rural | 124 | 58 | 62 | 54 | 30 |
| Asheboro | 59 | 9 | 27 | 11 | 9 |
| **Richmond** | **695** | **344** | **264** | **225** | **182** |
| Rural | 547 | 247 | 184 | 156 | 122 |
| Hamlet | 99 | 70 | 55 | 45 | 44 |
| Rockingham | 49 | 27 | 25 | 24 | 16 |
| **Robeson** | **1,219** | **534** | **690** | **501** | **376** |
| Rural | 1,117 | 479 | 644 | 464 | 327 |
| Lumberton | 63 | 30 | 22 | 18 | 26 |
| Maxton | 39 | 25 | 24 | 19 | 23 |
| **Rockingham** | **511** | **271** | **305** | **241** | **217** |
| Rural | 291 | 163 | 180 | 122 | 117 |
| Madison | 46 | 15 | 27 | 22 | 21 |
| Reidsville | 174 | 93 | 98 | 97 | 79 |
| **Rowan** | **357** | **225** | **227** | **196** | **184** |
| Rural | 234 | 102 | 119 | 93 | 77 |
| East Spencer | 39 | 46 | 17 | 20 | 23 |
| Salisbury | 84 | 77 | 91 | 83 | 84 |
| Spencer | | | | | |
| **Rutherford** | **204** | **146** | **133** | **86** | **54** |
| **Sampson** | **582** | **286** | **281** | **252** | **179** |
| Rural | 503 | 243 | 229 | 208 | 159 |
| Clinton | 79 | 43 | 52 | 44 | 20 |
| **Scotland** | **584** | **255** | **241** | **237** | **174** |
| Rural | 467 | 218 | 189 | 178 | 129 |
| Gibson | | | | | |
| Laurinburg | 117 | 37 | 52 | 59 | 45 |
| **Stanly** | **186** | **79** | **71** | **65** | **69** |
| Rural | 186 | 79 | 71 | 65 | 69 |
| Albemarle | | | | | |
| **Stokes** | **123** | **63** | **40** | **50** | **34** |
| **Surry** | **102** | **44** | **44** | **30** | **28** |
| Rural | 88 | 39 | 42 | 25 | 24 |
| Elkin | | | | | |
| Mount Airy | 14 | 5 | 2 | 5 | 4 |
| Pilot Mountain | | | | | |

BY GRADES, 1928-1929—*Continued*

| | | | | High Schools | | | | | | All Schools Total | Percentage of Total Enrollment |
|---|---|---|---|---|---|---|---|---|---|---|---|
| Grade 6 | Grade 7 | Special | Total | Grade 8 | Grade 9 | Grade 10 | Grade 11 | Grade 12, Special | Total | | |
| 21 | 26 | 14 | 413 | | | | | | | 431 | 30.1 |
| 53 | 30 | 25 | 778 | 9 | 7 | 7 | | | 23 | 801 | 44.1 |
| 53 | 30 | 25 | 778 | 9 | 7 | 7 | | | 23 | 801 | 44.1 |
| 38 | 24 | | 392 | 8 | 8 | 5 | | | 21 | 413 | 45.5 |
| 87 | 59 | | 1,209 | 60 | 39 | 17 | 18 | | 134 | 1,343 | 62.8 |
| 37 | 19 | | 609 | | | | | | | 609 | 53.3 |
| 50 | 40 | | 600 | 60 | 39 | 17 | 18 | | 134 | 734 | 73.6 |
| 125 | 65 | | 1,123 | 70 | 62 | 41 | 28 | | 201 | 1,324 | 56.7 |
| 56 | 72 | | 748 | 44 | 34 | 40 | 24 | | 142 | 890 | 49.4 |
| 77 | 53 | 9 | 968 | 23 | 9 | 4 | 3 | | 39 | 1,007 | 41.7 |
| 59 | 39 | | 809 | 23 | 9 | 4 | 3 | | 39 | 848 | 39.2 |
| 18 | 14 | 9 | 159 | | | | | | | 159 | 61.2 |
| 147 | 112 | | 3,140 | 47 | 26 | 18 | 14 | | 105 | 3,245 | 42.0 |
| 113 | 69 | | 2,292 | 31 | 14 | 12 | 7 | | 64 | 2,356 | 37.6 |
| 9 | 20 | | 152 | | | | | | | 152 | 44.6 |
| 25 | 23 | | 696 | 16 | 12 | 6 | 7 | | 41 | 737 | 66.4 |
| 21 | 18 | | 249 | 20 | 9 | | | | 29 | 278 | 63.3 |
| 21 | 18 | | 249 | 20 | 9 | | | | 29 | 278 | 63.3 |
| 55 | 49 | | 547 | 22 | 9 | 6 | 7 | | 44 | 591 | 50.4 |
| 49 | 36 | | 413 | | | | | | | 413 | 45.2 |
| 6 | 13 | | 134 | 22 | 9 | 6 | 7 | | 44 | 178 | 69.0 |
| 147 | 162 | 5 | 2,024 | 62 | 41 | 30 | 19 | | 152 | 2,176 | 55.0 |
| 107 | 92 | 5 | 1,460 | | | | | | | 1,460 | 52.6 |
| 22 | 45 | | 380 | 35 | 25 | 16 | 8 | | 84 | 464 | 64.1 |
| 18 | 25 | | 184 | 27 | 16 | 14 | 11 | | 68 | 252 | 55.0 |
| 382 | 354 | 24 | 4,080 | 32 | 30 | 39 | 2 | | 103 | 4,183 | 42.8 |
| 356 | 322 | 24 | 3,733 | 20 | 14 | 31 | | | 65 | 3,798 | 41.6 |
| 8 | 16 | | 183 | | | | | | | 183 | 76.6 |
| 18 | 16 | | 164 | 12 | 16 | 8 | 2 | | 38 | 202 | 51.1 |
| 173 | 152 | 21 | 1,891 | 91 | 93 | 52 | 42 | | 278 | 2,169 | 64.8 |
| 118 | 75 | 4 | 1,070 | 31 | 18 | 17 | 11 | | 77 | 1,147 | 53.4 |
| 19 | 7 | 17 | 174 | | | | | | | 174 | 71.9 |
| 36 | 70 | | 647 | 60 | 75 | 35 | 31 | | 201 | 848 | 88.6 |
| 175 | 121 | | 1,485 | 88 | 58 | 55 | 57 | | 258 | 1,743 | 55.8 |
| 73 | 49 | | 747 | | | | | | | 747 | 44.1 |
| 22 | 18 | | 185 | 16 | 8 | 8 | 19 | | 51 | 236 | 57.3 |
| 80 | 54 | | 553 | 72 | 50 | 47 | 38 | | 207 | 760 | 74.6 |
| 59 | 28 | | 710 | | | | | | | 710 | 48.1 |
| 148 | 122 | | 1,850 | 20 | 28 | 17 | 24 | | 89 | 1,939 | 43.0 |
| 132 | 73 | | 1,547 | | | | | | | 1,547 | 41.4 |
| 16 | 49 | | 303 | 20 | 28 | 17 | 24 | | 89 | 392 | 51.0 |
| 145 | 140 | 13 | 1,789 | 45 | 42 | 32 | 26 | | 145 | 1,934 | 56.5 |
| 87 | 95 | 13 | 1,376 | | | | | | | 1,376 | 49.6 |
| 58 | 45 | | 413 | 45 | 42 | 32 | 26 | | 145 | 558 | 86.0 |
| 28 | 27 | 41 | 566 | | | | | | | 566 | 57.1 |
| 28 | 27 | 41 | 566 | | | | | | | 566 | 57.1 |
| 30 | 20 | 9 | 369 | | | | | | | 369 | 56.0 |
| 33 | 29 | | 310 | | | | | | | 310 | 39.8 |
| 27 | 17 | | 262 | | | | | | | 262 | 38.9 |
| 6 | 12 | | 48 | | | | | | | 48 | 45.3 |

TABLE XXI. COLORED PROMOTIONS

| Counties | Elementary Schools | | | | |
|---|---|---|---|---|---|
| | Grade 1 | Grade 2 | Grade 3 | Grade 4 | Grade 5 |
| **Swain** | **7** | **9** | **6** | **9** | **3** |
| **Transylvania** | **21** | **25** | **18** | **10** | **22** |
| **Tyrrell** | **53** | **55** | **32** | **32** | **18** |
| **Union** | **350** | **234** | **203** | **177** | **172** |
| Rural | 282 | 195 | 164 | 152 | 136 |
| Monroe | 68 | 39 | 39 | 25 | 36 |
| **Vance** | **404** | **286** | **260** | **186** | **143** |
| Rural | 259 | 184 | 161 | 105 | 101 |
| Henderson | 145 | 102 | 99 | 81 | 42 |
| **Wake** | **1,254** | **746** | **683** | **508** | **397** |
| Rural | 841 | 380 | 361 | 279 | 180 |
| Raleigh | 320 | 315 | 292 | 202 | 202 |
| Wake Forest | 93 | 51 | 30 | 27 | 15 |
| **Warren** | **418** | **341** | **338** | **262** | **215** |
| **Washington** | **260** | **147** | **125** | **81** | **77** |
| Rural | 206 | 122 | 102 | 61 | 59 |
| Plymouth | 54 | 25 | 23 | 20 | 18 |
| **Watauga** | **9** | **4** | **1** | **2** | **3** |
| **Wayne** | **895** | **504** | **413** | **454** | **374** |
| Rural | 398 | 202 | 170 | 169 | 144 |
| Dobbersville | ---- | ---- | ---- | ---- | ---- |
| Fremont | 60 | 46 | 46 | 40 | 31 |
| Goldsboro | 355 | 214 | 159 | 218 | 168 |
| Mount Olive | 82 | 42 | 38 | 27 | 31 |
| **Wilkes** | **143** | **63** | **56** | **48** | **36** |
| Rural | 123 | 52 | 42 | 34 | 30 |
| North Wilkesboro | 20 | 11 | 14 | 14 | 6 |
| **Wilson** | **948** | **364** | **289** | **244** | **177** |
| Rural | 411 | 150 | 135 | 136 | 77 |
| Elm City | 108 | 31 | 31 | 30 | 16 |
| Lucama | 33 | 15 | 27 | 15 | 5 |
| Wilson | 396 | 168 | 96 | 63 | 79 |
| **Yadkin** | **29** | **13** | **16** | **26** | **24** |
| Rural | 29 | 13 | 16 | 26 | 24 |
| East Bend | ---- | ---- | ---- | ---- | ---- |
| **Yancey** | **14** | **5** | **7** | **3** | **7** |
| **North Carolina** | **36,944** | **20,077** | **18,054** | **15,195** | **11,968** |
| Rural | 26,249 | 13,475 | 12,035 | 10,160 | 7,932 |
| Charter | 10,695 | 6,602 | 6,019 | 5,035 | 4,036 |

BY GRADES, 1928-1929—*Continued*

| | | | | High Schools | | | | | | All Schools Total | Percentage of Total Enrollment |
|---|---|---|---|---|---|---|---|---|---|---|---|
| Grade 6 | Grade 7 | Special | Total | Grade 8 | Grade 9 | Grade 10 | Grade 11 | Grade 12, Special | Total | | |
| 2 | 2 | | 38 | | | | | | | 38 | 80.9 |
| 6 | 11 | 10 | 123 | | | | | | | 123 | 60.6 |
| 12 | 12 | 8 | 222 | | | | | | | 222 | 43 3 |
| 104 | 104 | | 1,344 | 28 | 15 | 17 | 14 | | 74 | 1,418 | 45.3 |
| 80 | 76 | | 1,085 | | | | | | | 1,085 | 41.7 |
| 24 | 28 | | 259 | 28 | 15 | 17 | 14 | | 74 | 333 | 62.6 |
| 81 | 64 | 3 | 1,427 | | | | | | | 1,427 | 45.1 |
| 49 | 55 | | 914 | | | | | | | 914 | 43.4 |
| 32 | 9 | 3 | 513 | | | | | | | 513 | 48.8 |
| 403 | 231 | | 4,122 | 200 | 141 | 137 | 132 | | 610 | 4,732 | 48.6 |
| 125 | 76 | | 2,242 | 69 | 50 | 54 | 54 | | 227 | 2,469 | 38.4 |
| 159 | 150 | | 1,640 | 131 | 91 | 83 | 78 | | 383 | 2,023 | 68.3 |
| 19 | 5 | | 240 | | | | | | | 240 | 71.2 |
| 157 | 68 | | 1,799 | 68 | 54 | 38 | 32 | | 192 | 1,991 | 40.3 |
| 43 | 44 | | 777 | 29 | 27 | 6 | 5 | | 67 | 844 | 50.8 |
| 33 | 30 | | 613 | 4 | 21 | 3 | 5 | | 33 | 646 | 50.2 |
| 10 | 14 | | 164 | 25 | 6 | 3 | | | 34 | 198 | 52.8 |
| 2 | 2 | | 23 | | | | | | | 23 | 50.0 |
| 256 | 174 | | 3,070 | 148 | 100 | 51 | 45 | | 344 | 3,414 | 57.9 |
| 95 | 58 | | 1,236 | 15 | 12 | | | | 27 | 1,263 | 43.9 |
| 19 | 11 | | 253 | 4 | 12 | | | | 16 | 269 | 51.9 |
| 125 | 83 | | 1,322 | 98 | 60 | 38 | 32 | | 228 | 1,550 | 80.5 |
| 17 | 22 | | 259 | 31 | 16 | 13 | 13 | | 73 | 332 | 58.1 |
| 29 | 24 | | 399 | 16 | 12 | 10 | 10 | | 48 | 447 | 52.9 |
| 24 | 20 | | 325 | 16 | 12 | 10 | 10 | | 48 | 373 | 50.6 |
| 5 | 4 | | 74 | | | | | | | 74 | 68.5 |
| 118 | 121 | 2 | 2,263 | 43 | 29 | 20 | 26 | | 118 | 2,381 | 43.6 |
| 51 | 40 | | 1,000 | | | | | | | 1,000 | 35.0 |
| 7 | 17 | 2 | 242 | | | | | | | 242 | 40.0 |
| 5 | 2 | | 102 | | | | | | | 102 | 32.9 |
| 55 | 62 | | 919 | 43 | 29 | 20 | 26 | | 118 | 1,037 | 61.2 |
| 8 | 2 | | 118 | | | | | | | 118 | 42.4 |
| 8 | 2 | | 118 | | | | | | | 118 | 42.4 |
| | | | 36 | | | | | | | 36 | 59.0 |
| 9,198 | 7,149 | 413 | 118,998 | 3,799 | 2,638 | 1,921 | 1,449 | 80 | 9,867 | 128,865 | 49.5 |
| 5,879 | 4,139 | 271 | 80,140 | 1,259 | 833 | 626 | 422 | 21 | 3,161 | 83,301 | 43.0 |
| 3,319 | 3,010 | 142 | 38,858 | 2,520 | 1,805 | 1,295 | 1,027 | 59 | 6,706 | 45,564 | 68.4 |

## TABLE XXII. WHITE ENROLLMENT BY AGE AND GRADE, 1928-1929

This table shows the age-grade distribution of total enrollment for all white pupils of the State for the school year 1928-1929. It also gives the number and percentage of pupils by grades, the number and percentage of promotions by grades, and the number and percentage of pupils under age, normal age, and over age for their grades.

### 1. All White Pupils, Rural and Charter

| Age in Years | Elementary Grades | | | | | | | | | | High School Grades | | | | | | | All Grades |
|---|---|---|---|---|---|---|---|---|---|---|---|---|---|---|---|---|---|---|
| | Kindergarten | 1 | 2 | 3 | 4 | 5 | 6 | 7 | Special | Total | 8 | 9 | 10 | 11 | 12 | Special | Total | Grand Total |
| Four | 109 | | | | | | | | | 109 | | | | | | | | 109 |
| Five | 416 | 625 | 2 | | | | | | | 1,043 | | | | | | | | 1,043 |
| Six | 231 | 53,560 | 2,179 | 57 | | | | | 3 | 56,030 | | | | | | | | 56,030 |
| Seven | 30 | 35,437 | 25,220 | 3,389 | 132 | 5 | | | 19 | 64,232 | | | | | | | | 64,232 |
| Eight | | 17,104 | 22,830 | 20,438 | 3,589 | 146 | 3 | 3 | 51 | 64,164 | | | | | | | | 64,164 |
| Nine | | 7,272 | 13,237 | 18,557 | 15,620 | 3,248 | 201 | 10 | 72 | 58,217 | | | | | | | | 58,217 |
| Ten | | 3,426 | 7,184 | 12,870 | 16,785 | 13,811 | 3,016 | 277 | 92 | 57,461 | 7 | | | | | | 7 | 57,468 |
| Eleven | | 1,585 | 3,619 | 7,841 | 12,115 | 14,287 | 11,349 | 2,726 | 114 | 53,636 | 191 | 12 | 1 | | | | 204 | 53,840 |
| Twelve | | 875 | 2,221 | 5,026 | 8,901 | 11,819 | 13,328 | 9,728 | 111 | 52,009 | 1,946 | 164 | 11 | | | | 2,121 | 54,130 |
| Thirteen | | 414 | 1,054 | 2,962 | 5,766 | 8,606 | 10,503 | 11,165 | 218 | 40,688 | 7,540 | 1,379 | 174 | 5 | | 4 | 9,102 | 49,790 |
| Fourteen | | 141 | 347 | 1,030 | 2,865 | 4,991 | 7,205 | 9,739 | 272 | 26,590 | 9,149 | 5,589 | 1,218 | 132 | 1 | 5 | 16,094 | 42,684 |
| Fifteen | | 46 | 128 | 341 | 1,078 | 2,093 | 3,689 | 6,225 | 308 | 13,908 | 7,171 | 6,745 | 4,169 | 954 | 27 | 16 | 19,082 | 32,990 |
| Sixteen | | 16 | 23 | 114 | 330 | 836 | 1,702 | 3,394 | 270 | 6,685 | 4,924 | 5,477 | 5,475 | 3,252 | 109 | 42 | 19,279 | 25,964 |
| Seventeen | | 3 | 4 | 28 | 93 | 229 | 619 | 1,408 | 214 | 2,598 | 2,588 | 3,464 | 4,222 | 3,991 | 221 | 55 | 14,541 | 17,139 |
| Eighteen | | 1 | 3 | 7 | 21 | 76 | 204 | 610 | 119 | 1,041 | 1,115 | 1,772 | 2,594 | 3,195 | 176 | 77 | 8,929 | 9,970 |
| Nineteen | | | 1 | 5 | 5 | 16 | 62 | 186 | 74 | 349 | 447 | 723 | 1,337 | 1,805 | 65 | 52 | 4,429 | 4,778 |

| Age in Years | Elementary Grades | | | | | | | | | | High School Grades | | | | | | | All Grades |
|---|---|---|---|---|---|---|---|---|---|---|---|---|---|---|---|---|---|---|
| | Kindergarten | 1 | 2 | 3 | 4 | 5 | 6 | 7 | Special | Total | 8 | 9 | 10 | 11 | 12 | Special | Total | Grand Total |
| Twenty | -------- | -------- | -------- | -------- | 3 | 10 | 20 | 68 | 44 | 145 | 142 | 307 | 546 | 980 | 27 | 32 | 2,034 | 2,179 |
| Twenty-one and over | -------- | -------- | -------- | -------- | 2 | 3 | 4 | 10 | 6 | 25 | 62 | 116 | 240 | 487 | 2 | 88 | 995 | 1,020 |
| Total Number | 786 | 120,505 | 78,052 | 72,665 | 67,305 | 60,176 | 51,905 | 45,549 | 1,987 | 498,930 | 35,282 | 25,748 | 19,987 | 14,801 | 628 | 371 | 96,817 | 595,747 |
| Percentage | .13 | 20.23 | 13.1 | 12.2 | 11.3 | 10.1 | 8.71 | 7.65 | .33 | 83.75 | 5.93 | 4.33 | 3.35 | 2.48 | .10 | .06 | 16.25 | 100.00 |
| Promotions | 535 | 70,023 | 55,619 | 52,258 | 46,794 | 42,156 | 35,765 | 30,450 | 1,178 | 334,778 | 23,953 | 18,343 | 15,132 | 12,352 | 542 | 247 | 70,569 | 405,347 |
| Percentage | 68.1 | 58.1 | 71.3 | 71.9 | 69.5 | 70.1 | 68.9 | 66.9 | 59.3 | 67.1 | 67.9 | 71.2 | 75.8 | 83.4 | 86.3 | 66.6 | 72.9 | 68.0 |
| Number | | | | | | | | | | | | | | | | | | |
| Under age | 109 | 625 | 2,181 | 3,446 | 3,721 | 3,399 | 3,220 | 3,016 | -------- | 19,717 | 2,144 | 1,555 | 1,404 | 1,091 | 137 | -------- | 6,331 | 26,048 |
| Normal age | 647 | 88,997 | 48,050 | 38,995 | 32,405 | 28,098 | 24,677 | 20,893 | 680 | 283,442 | 16,689 | 12,334 | 9,644 | 7,243 | 397 | 199 | 46,506 | 329,948 |
| Over age | 30 | 30,883 | 27,821 | 30,224 | 31,179 | 28,679 | 24,008 | 21,640 | 1,307 | 195,771 | 16,449 | 11,859 | 8,939 | 6,467 | 94 | 172 | 43,980 | 239,751 |
| Percentage | | | | | | | | | | | | | | | | | | |
| Under age | 13.9 | .5 | 2.8 | 4.7 | 5.5 | 5.6 | 6.2 | 6.6 | -------- | 4.0 | 6.1 | 6.0 | 7.0 | 7.4 | 21.8 | -------- | 6.6 | 4.3 |
| Normal age | 82.3 | 73.8 | 61.6 | 53.7 | 48.2 | 46.7 | 47.6 | 45.9 | 34.2 | 56.8 | 47.3 | 47.9 | 48.2 | 48.9 | 63.2 | 53.6 | 48.0 | 55.4 |
| Over age | 3.8 | 25.7 | 35.6 | 41.6 | 46.3 | 47.7 | 46.2 | 47.5 | 65.8 | 39.2 | 46.6 | 46.1 | 44.8 | 43.7 | 15.0 | 46.4 | 45.4 | 40.3 |

## 2. RURAL WHITE PUPILS

| Age in Years | Elementary Grades | | | | | | | | | | High School Grades | | | | | | | All Grades |
|---|---|---|---|---|---|---|---|---|---|---|---|---|---|---|---|---|---|---|
| | Kindergarten | 1 | 2 | 3 | 4 | 5 | 6 | 7 | Special | Total | 8 | 9 | 10 | 11 | 12 | Special | Total | Grand Total |
| Five | 151 | 344 | 1 | | | | | | | 496 | | | | | | | | 496 |
| Six | 46 | 40,225 | 1,409 | 43 | | | | | | 41,723 | | | | | | | | 41,723 |
| Seven | | 28,888 | 16,721 | 2,229 | 89 | 3 | | | | 47,930 | | | | | | | | 47,930 |
| Eight | | 14,574 | 17,337 | 13,230 | 2,222 | 77 | 2 | | | 47,442 | | | | | | | | 47,442 |
| Nine | | 6,381 | 10,889 | 14,098 | 10,237 | 2,002 | 112 | 2 | | 43,721 | | | | | | | | 43,721 |
| Ten | | 3,076 | 6,114 | 10,531 | 12,579 | 8,814 | 1,869 | 146 | | 43,129 | 2 | | | | | | 2 | 43,131 |
| Eleven | | 1,408 | 3,118 | 6,690 | 9,788 | 10,674 | 7,004 | 1,506 | 2 | 40,190 | 94 | 6 | 1 | | | | 101 | 40,291 |
| Twelve | | 769 | 1,954 | 4,378 | 7,450 | 9,572 | 9,654 | 5,941 | 7 | 39,725 | 944 | 71 | 9 | | | | 1,024 | 40,749 |
| Thirteen | | 363 | 926 | 2,567 | 4,899 | 7,176 | 8,276 | 8,033 | 89 | 32,329 | 3,952 | 644 | 56 | 1 | | 4 | 4,657 | 36,986 |
| Fourteen | | 129 | 313 | 918 | 2,532 | 4,292 | 6,004 | 7,762 | 192 | 22,142 | 5,592 | 3,012 | 536 | 50 | | 3 | 9,193 | 31,335 |
| Fifteen | | 43 | 125 | 313 | 986 | 1,884 | 3,172 | 5,312 | 266 | 12,101 | 4,881 | 4,054 | 2,124 | 419 | | 3 | 11,481 | 23,582 |
| Sixteen | | 12 | 19 | 101 | 312 | 782 | 1,556 | 3,032 | 250 | 6,064 | 3,702 | 3,768 | 3,245 | 1,658 | | 8 | 12,381 | 18,445 |
| Seventeen | | 3 | 4 | 27 | 90 | 218 | 569 | 1,289 | 212 | 2,412 | 2,067 | 2,564 | 2,932 | 2,332 | | 12 | 9,907 | 12,319 |
| Eighteen | | 1 | 3 | 7 | 21 | 74 | 195 | 585 | 118 | 1,004 | 929 | 1,431 | 1,942 | 2,159 | | 17 | 6,478 | 7,482 |
| Nineteen | | | | 5 | 5 | 16 | 61 | 179 | 73 | 339 | 391 | 594 | 1,054 | 1,359 | | 14 | 3,412 | 3,751 |
| Twenty | | | | | 3 | 10 | 19 | 64 | 43 | 139 | 123 | 266 | 446 | 788 | | 5 | 1,628 | 1,767 |
| Twenty-one and over | | | | | 2 | 3 | 4 | 10 | 6 | 25 | 54 | 105 | 218 | 410 | | 17 | 804 | 829 |
| Total Number | 197 | 96,216 | 58,933 | 55,137 | 51,215 | 45,597 | 38,497 | 33,861 | 1,258 | 380,911 | 22,731 | 16,515 | 12,563 | 9,176 | | 83 | 61,068 | 441,979 |
| Percentage | .04 | 21.79 | 13.33 | 12.5 | 11.6 | 10.3 | 8.7 | 7.66 | .28 | 86.2 | 5.14 | 3.73 | 2.84 | 2.07 | | .02 | 13.8 | 100.0 |
| Promotions | 40 | 53,061 | 40,577 | 38,278 | 34,096 | 30,558 | 25,385 | 21,272 | 721 | 243,988 | 14,813 | 11,530 | 9,444 | 7,705 | | 68 | 43,560 | 287,548 |
| Percentage | 20.3 | 55.1 | 60.9 | 60.9 | 66.6 | 67.0 | 65.9 | 62.8 | 57.3 | 64.5 | 65.2 | 69.8 | 75.2 | 84.0 | | 81.9 | 71.3 | 65.1 |
| Number | | | | | | | | | | | | | | | | | | |
| Under age | | 344 | 1,410 | 2,272 | 2,311 | 2,082 | 1,983 | 1,654 | | 12,056 | 1,040 | 721 | 602 | 470 | | | 2,833 | 14,889 |
| Normal age | 197 | 69,113 | 34,058 | 27,328 | 22,816 | 19,488 | 16,658 | 13,974 | 98 | 203,730 | 9,544 | 7,066 | 5,369 | 3,990 | | 47 | 26,016 | 229,746 |
| Over age | | 26,759 | 23,465 | 25,537 | 26,088 | 24,027 | 19,856 | 18,233 | 1,160 | 165,125 | 12,147 | 8,728 | 6,592 | 4,716 | | 36 | 32,219 | 197,344 |
| Percentage | | | | | | | | | | | | | | | | | | |
| Under age | | .4 | 2.4 | 4.1 | 4.5 | 4.6 | 5.2 | 4.9 | | 3.2 | 4.6 | 4.4 | 4.8 | 5.1 | | | 4.6 | 3.4 |
| Normal age | 100.0 | 71.8 | 57.8 | 49.6 | 44.6 | 42.7 | 43.2 | 41.3 | 7.8 | 53.5 | 42.0 | 42.8 | 42.7 | 43.5 | | 56.6 | 42.6 | 52.0 |
| Over age | | 27.8 | 39.8 | 46.3 | 50.9 | 52.7 | 51.6 | 53.8 | 92.2 | 43.3 | 53.4 | 52.8 | 52.5 | 51.4 | | 43.4 | 52.8 | 44.6 |

## 3. Charter White Pupils

| Age in Years | Elementary Grades | | | | | | | | | | High School Grades | | | | | | | All Grades |
|---|---|---|---|---|---|---|---|---|---|---|---|---|---|---|---|---|---|---|
| | Kindergarten | 1 | 2 | 3 | 4 | 5 | 6 | 7 | Special | Total | 8 | 9 | 10 | 11 | 12 | Special | Total | Grand Total |
| Four | 109 | | | | | | | | | 109 | | | | | | | | 109 |
| Five | 265 | 281 | 1 | | | | | | | 547 | | | | | | | | 547 |
| Six | 185 | 13,335 | 770 | 14 | | | | | 3 | 14,307 | | | | | | | | 14,307 |
| Seven | 30 | 6,549 | 8,499 | 1,160 | 43 | 2 | | | 19 | 16,302 | | | | | | | | 16,302 |
| Eight | | 2,530 | 5,493 | 7,208 | 1,367 | 69 | 1 | 3 | 51 | 16,722 | | | | | | | | 16,722 |
| Nine | | 891 | 2,348 | 4,459 | 5,383 | 1,246 | 89 | 8 | 72 | 14,496 | | | | | | | | 14,496 |
| Ten | | 350 | 1,070 | 2,339 | 4,206 | 4,997 | 1,147 | 131 | 92 | 14,332 | 5 | | | | | | 5 | 14,337 |
| Eleven | | 177 | 501 | 1,151 | 2,327 | 3,613 | 4,345 | 1,220 | 112 | 13,446 | 97 | 6 | | | | | 103 | 13,549 |
| Twelve | | 106 | 267 | 648 | 1,451 | 2,247 | 3,674 | 3,787 | 104 | 12,284 | 1,002 | 93 | 2 | | | | 1,097 | 13,381 |
| Thirteen | | 51 | 128 | 395 | 867 | 1,430 | 2,227 | 3,132 | 129 | 8,359 | 3,588 | 735 | 118 | 4 | | | 4,445 | 12,804 |
| Fourteen | | 12 | 34 | 112 | 333 | 699 | 1,201 | 1,977 | 80 | 4,448 | 3,557 | 2,577 | 682 | 82 | 1 | 2 | 6,901 | 11,349 |
| Fifteen | | 3 | 3 | 28 | 92 | 209 | 517 | 913 | 42 | 1,807 | 2,290 | 2,691 | 2,045 | 535 | 27 | 13 | 7,601 | 9,408 |
| Sixteen | | 4 | 4 | 13 | 18 | 54 | 146 | 362 | 20 | 621 | 1,222 | 1,709 | 2,230 | 1,594 | 109 | 34 | 6,898 | 7,519 |
| Seventeen | | | | 1 | 3 | 11 | 50 | 119 | 2 | 186 | 521 | 900 | 1,290 | 1,659 | 221 | 43 | 4,634 | 4,820 |
| Eighteen | | | | | | 2 | 9 | 25 | 1 | 37 | 186 | 341 | 652 | 1,036 | 176 | 60 | 2,451 | 2,488 |
| Nineteen | | | 1 | | | | 1 | 7 | 1 | 10 | 56 | 129 | 283 | 446 | 65 | 38 | 1,017 | 1,027 |
| Twenty | | | | | | | 1 | 4 | 1 | 6 | 19 | 41 | 100 | 192 | 27 | 27 | 406 | 412 |
| Twenty-one and over | | | | | | | | | | | 8 | 11 | 22 | 77 | 2 | 71 | 191 | 191 |
| Total Number | 589 | 24,289 | 19,119 | 17,528 | 16,090 | 14,579 | 13,408 | 11,688 | 729 | 118,019 | 12,551 | 9,233 | 7,424 | 5,625 | 628 | 288 | 35,749 | 153,768 |
| Percentage | .38 | 15.8 | 12.4 | 11.4 | 10.5 | 9.5 | 8.7 | 7.6 | .47 | 76.75 | 8.16 | 6.0 | 4.83 | 3.66 | .41 | .19 | 23.25 | 100.0 |
| Promotions | 495 | 16,962 | 15,042 | 13,980 | 12,698 | 11,598 | 10,380 | 9,178 | 457 | 90,790 | 9,140 | 6,813 | 5,688 | 4,647 | 542 | 179 | 27,009 | 117,799 |
| Percentage | 84.0 | 69.8 | 78.7 | 79.8 | 78.9 | 79.5 | 77.4 | 78.5 | 62.3 | 76.9 | 72.8 | 73.8 | 76.6 | 82.6 | 86.3 | 62.2 | 75.5 | 76.6 |
| Number | | | | | | | | | | | | | | | | | | |
| Under age | 109 | 281 | 771 | 1,174 | 1,410 | 1,317 | 1,237 | 1,362 | | 7,661 | 1,104 | 834 | 802 | 621 | 137 | | 3,498 | 11,159 |
| Normal age | 450 | 19,884 | 13,992 | 11,667 | 9,589 | 8,610 | 8,019 | 6,919 | 582 | 79,712 | 7,145 | 5,268 | 4,275 | 3,253 | 397 | 152 | 20,490 | 100,202 |
| Over age | 30 | 4,124 | 4,356 | 4,687 | 5,091 | 4,652 | 4,152 | 3,407 | 147 | 30,646 | 4,302 | 3,131 | 2,347 | 1,751 | 94 | 136 | 11,761 | 42,407 |
| Percentage | | | | | | | | | | | | | | | | | | |
| Under age | 18.5 | 1.1 | 4.0 | 6.7 | 8.8 | 9.0 | 9.2 | 11.7 | | 6.5 | 8.8 | 9.0 | 10.8 | 11.1 | 21.8 | | 9.8 | 7.2 |
| Normal age | 76.4 | 81.9 | 73.2 | 66.6 | 59.6 | 59.1 | 59.8 | 59.2 | 79.8 | 67.5 | 56.9 | 57.1 | 57.6 | 57.8 | 63.2 | 52.8 | 54.5 | 65.2 |
| Over age | 5.1 | 17.0 | 22.8 | 26.7 | 31.6 | 31.9 | 31.0 | 29.1 | 20.2 | 26.0 | 34.3 | 33.9 | 31.6 | 31.1 | 15.0 | 47.2 | 35.7 | 27.6 |

## TABLE XXIII. COLORED ENROLLMENT BY AGE AND GRADE, 1928-1929

This table shows the age-grade distribution of total enrollment for all colored pupils of the State for the school year 1928-1929. It also gives the number and percentage of pupils by grades, the number and percentage of promotions by grade, and the number and percentage of pupils under age, normal age and over age for their grades.

### 1. All Colored Pupils, Rural and Charter

| Age in Years | Elementary Grades | | | | | | | | | High School Grades | | | | | | All Grades |
|---|---|---|---|---|---|---|---|---|---|---|---|---|---|---|---|---|
| | 1 | 2 | 3 | 4 | 5 | 6 | 7 | Special | Total | 8 | 9 | 10 | 11 | 12 Special | Total | Grand Total |
| Five | 97 | | | | | | | | 97 | | | | | | | 97 |
| Six | 22,925 | 326 | 32 | 5 | | | | | 23,288 | | | | | | | 23,288 |
| Seven | 22,895 | 3,327 | 521 | 44 | 5 | | | | 26,792 | | | | | | | 26,792 |
| Eight | 18,198 | 5,999 | 2,632 | 548 | 48 | 12 | 1 | 1 | 27,439 | | | | | | | 27,439 |
| Nine | 11,627 | 6,161 | 4,215 | 1,933 | 299 | 71 | 10 | 2 | 24,318 | | | | | | | 24,318 |
| Ten | 8,155 | 5,906 | 5,398 | 3,508 | 1,416 | 339 | 59 | 6 | 24,787 | 8 | | | | | 8 | 24,795 |
| Eleven | 4,625 | 4,429 | 4,999 | 4,267 | 2,455 | 1,084 | 259 | 10 | 22,128 | 35 | 4 | | | | 39 | 22,167 |
| Twelve | 3,493 | 3,747 | 4,737 | 4,838 | 3,595 | 2,118 | 833 | 18 | 23,379 | 189 | 22 | 3 | | | 214 | 23,593 |
| Thirteen | 2,072 | 2,703 | 3,973 | 4,511 | 4,192 | 2,777 | 1,615 | 32 | 21,875 | 568 | 127 | 25 | 1 | | 721 | 22,596 |
| Fourteen | 1,036 | 1,412 | 2,475 | 3,873 | 3,983 | 3,265 | 2,450 | 79 | 18,573 | 1,062 | 369 | 127 | 20 | | 1,578 | 20,151 |
| Fifteen | 438 | 692 | 1,390 | 2,570 | 3,118 | 2,823 | 2,549 | 125 | 13,705 | 1,132 | 686 | 264 | 73 | 2 | 2,157 | 15,862 |
| Sixteen | 188 | 315 | 740 | 1,537 | 2,057 | 2,296 | 2,491 | 123 | 9,747 | 1,058 | 821 | 508 | 245 | 8 | 2,640 | 12,387 |
| Seventeen | 61 | 130 | 309 | 629 | 1,023 | 1,328 | 1,810 | 120 | 5,410 | 694 | 646 | 515 | 320 | 15 | 2,190 | 7,600 |
| Eighteen | 19 | 49 | 97 | 306 | 496 | 824 | 1,151 | 90 | 3,032 | 507 | 488 | 440 | 361 | 17 | 1,813 | 4,845 |
| Nineteen | 7 | 10 | 19 | 115 | 174 | 313 | 545 | 56 | 1,239 | 237 | 294 | 337 | 273 | 29 | 1,170 | 2,409 |

| Age in Years | Elementary Grades | | | | | | | | | High School Grades | | | | | | All Grades |
|---|---|---|---|---|---|---|---|---|---|---|---|---|---|---|---|---|
| | 1 | 2 | 3 | 4 | 5 | 6 | 7 | Special | Total | 8 | 9 | 10 | 11 | 12 Special | Total | Grand Total |
| Twenty | 5 | 4 | 13 | 24 | 48 | 117 | 244 | 26 | 481 | 96 | 162 | 217 | 202 | 13 | 690 | 1,171 |
| Twenty-one and over | 1 | 2 | 9 | 9 | 5 | 17 | 72 | 14 | 129 | 41 | 71 | 127 | 242 | 15 | 496 | 625 |
| Total Number | 95,842 | 35,212 | 31,559 | 28,717 | 22,914 | 17,384 | 14,089 | 702 | 246,419 | 5,627 | 3,690 | 2,563 | 1,737 | 99 | 13,716 | 260,135 |
| Percentage | 36.84 | 13.54 | 12.13 | 11.04 | 8.81 | 6.68 | 5.42 | .27 | 94.73 | 2.16 | 1.42 | .98 | .67 | .04 | 5.27 | 100.0 |
| Promotions | 36,944 | 20,077 | 18,054 | 15,195 | 11,968 | 9,198 | 7,149 | 413 | 118,998 | 3,779 | 2,638 | 1,921 | 1,449 | 80 | 9,867 | 128,865 |
| Percentage | 38.5 | 57.0 | 57.2 | 52.9 | 52.2 | 52.9 | 50.7 | 58.8 | 48.3 | 67.1 | 71.5 | 75.0 | 83.4 | 88.8 | 71.9 | 49.5 |
| Number | | | | | | | | | | | | | | | | |
| Under age | 97 | 326 | 553 | 597 | 352 | 422 | 329 | -------- | 2,676 | 232 | 153 | 155 | 94 | -------- | 634 | 3,310 |
| Normal age | 45,820 | 9,326 | 6,847 | 5,441 | 3,871 | 3,202 | 2,448 | 69 | 77,024 | 1,630 | 1,055 | 772 | 565 | 42 | 4,064 | 81,088 |
| Over age | 49,925 | 25,560 | 24,159 | 22,679 | 18,691 | 13,760 | 11,312 | 633 | 166,719 | 3,765 | 2,482 | 1,636 | 1,078 | 57 | 9,018 | 175,737 |
| Percentage | | | | | | | | | | | | | | | | |
| Under age | .1 | .9 | 1.8 | 2.1 | 1.5 | 2.4 | 2.3 | -------- | 1.1 | 4.1 | 4.1 | 6.0 | 5.4 | -------- | 4.6 | 1.3 |
| Normal age | 47.8 | 26.5 | 21.7 | 18.9 | 16.9 | 18.4 | 17.4 | 9.8 | 31.2 | 29.0 | 28.6 | 30.2 | 32.5 | 42.4 | 29.6 | 31.1 |
| Over age | 52.1 | 72.6 | 76.5 | 79.0 | 81.6 | 79.2 | 80.3 | 90.2 | 67.7 | 66.9 | 67.3 | 63.8 | 62.1 | 57.6 | 65.8 | 67.6 |

## 2. RURAL COLORED PUPILS

| Age in Years | Elementary Grades | | | | | | | | | High School Grades | | | | | | All Grades |
|---|---|---|---|---|---|---|---|---|---|---|---|---|---|---|---|---|
| | 1 | 2 | 3 | 4 | 5 | 6 | 7 | Special | Total | 8 | 9 | 10 | 11 | 12 Special | Total | Grand Total |
| Five | 25 | | | | | | | | 25 | | | | | | | 25 |
| Six | 17,014 | 117 | 7 | | | | | | 17,138 | | | | | | | 17,138 |
| Seven | 18,171 | 1,519 | 165 | 6 | | | | | 19,861 | | | | | | | 19,861 |
| Eight | 15,020 | 3,859 | 1,259 | 196 | 9 | 2 | | | 20,345 | | | | | | | 20,345 |
| Nine | 9,911 | 4,530 | 2,619 | 959 | 89 | 7 | 1 | | 18,116 | | | | | | | 18,116 |
| Ten | 7,016 | 4,655 | 3,864 | 2,171 | 670 | 87 | 6 | | 18,469 | | | | | | | 18,469 |
| Eleven | 4,102 | 3,668 | 3,787 | 2,939 | 1,439 | 430 | 61 | | 16,426 | 5 | | | | | 5 | 16,431 |
| Twelve | 3,033 | 3,144 | 3,797 | 3,732 | 2,467 | 1,220 | 298 | 5 | 17,696 | 33 | 7 | | | | 40 | 17,736 |
| Thirteen | 1,849 | 2,307 | 3,307 | 3,652 | 3,122 | 1,811 | 792 | 13 | 16,853 | 100 | 20 | 3 | 1 | | 124 | 16,977 |
| Fourteen | 943 | 1,273 | 2,160 | 3,265 | 3,155 | 2,457 | 1,495 | 33 | 14,781 | 224 | 59 | 20 | 2 | | 305 | 15,086 |
| Fifteen | 414 | 644 | 1,260 | 2,234 | 2,679 | 2,338 | 1,830 | 83 | 11,482 | 331 | 118 | 42 | 10 | | 501 | 11,983 |
| Sixteen | 180 | 296 | 693 | 1,405 | 1,839 | 2,010 | 2,022 | 92 | 8,537 | 418 | 259 | 98 | 30 | 5 | 810 | 9,347 |
| Seventeen | 57 | 123 | 294 | 582 | 941 | 1,223 | 1,566 | 98 | 4,884 | 292 | 212 | 169 | 58 | 1 | 732 | 5,616 |
| Eighteen | 19 | 47 | 96 | 297 | 467 | 787 | 1,029 | 77 | 2,819 | 238 | 218 | 163 | 83 | | 702 | 3,521 |
| Nineteen | 7 | 10 | 18 | 109 | 160 | 303 | 518 | 49 | 1,174 | 128 | 159 | 146 | 104 | 2 | 539 | 1,713 |
| Twenty | 4 | 4 | 13 | 23 | 46 | 115 | 236 | 23 | 464 | 53 | 90 | 108 | 84 | 6 | 341 | 805 |
| Twenty-one and over | 1 | 2 | 9 | 9 | 4 | 14 | 68 | 14 | 121 | 29 | 42 | 63 | 123 | 11 | 268 | 389 |
| Total Number | 77,766 | 26,198 | 23,348 | 21,579 | 17,087 | 12,804 | 9,922 | 487 | 189,191 | 1,851 | 1,184 | 812 | 495 | 25 | 4,367 | 193,558 |
| Percentage | 40.18 | 13.53 | 12.06 | 11.15 | 8.83 | 6.61 | 5.13 | .25 | 97.74 | .96 | .61 | .42 | .26 | .01 | 2.26 | 100.0 |
| Promotions | 26,249 | 13,475 | 12,035 | 10,160 | 7,932 | 5,879 | 4,139 | 271 | 80,140 | 1,259 | 833 | 626 | 422 | 21 | 3,161 | 83,301 |
| Percentage | 33.8 | 51.4 | 51.1 | 47.1 | 46.4 | 45.9 | 41.7 | 55.6 | 42.4 | 68.0 | 70.3 | 77.1 | 85.3 | 84.0 | 72.4 | 43.0 |
| Number | | | | | | | | | | | | | | | | |
| Under age | 25 | 117 | 172 | 202 | 98 | 96 | 68 | | 778 | 38 | 27 | 23 | 13 | | 101 | 879 |
| Normal age | 35,185 | 5,378 | 3,878 | 3,130 | 2,109 | 1,650 | 1,090 | 18 | 52,438 | 324 | 177 | 140 | 88 | 6 | 735 | 53,173 |
| Over age | 42,556 | 20,703 | 19,298 | 18,247 | 14,880 | 11,058 | 8,764 | 469 | 135,975 | 1,489 | 980 | 649 | 394 | 19 | 3,531 | 139,506 |
| Percentage | | | | | | | | | | | | | | | | |
| Under age | .03 | .4 | .7 | .9 | .6 | .7 | .7 | | .4 | 2.1 | 2.3 | 2.8 | 2.6 | | 2.3 | .5 |
| Normal age | 45.25 | 20.6 | 16.6 | 14.5 | 12.3 | 12.9 | 11.0 | 3.7 | 27.7 | 17.5 | 15.0 | 17.3 | 18.0 | 24.0 | 16.8 | 26.9 |
| Over age | 54.72 | 79.0 | 82.7 | 84.6 | 87.1 | 86.4 | 88.3 | 96.3 | 71.9 | 80.4 | 82.7 | 79.9 | 79.4 | 76.0 | 80.9 | 72.6 |

## 3. CHARTER COLORED PUPILS

| Age in Years | Elementary Grades | | | | | | | | | High School Grades | | | | | | All Grades |
|---|---|---|---|---|---|---|---|---|---|---|---|---|---|---|---|---|
| | 1 | 2 | 3 | 4 | 5 | 6 | 7 | Special | Total | 8 | 9 | 10 | 11 | 12 Special | Total | Grand Total |
| Five | 72 | | | | | | | | 72 | | | | | | | 72 |
| Six | 5,911 | 209 | 25 | 5 | | | | | 6,150 | | | | | | | 6,150 |
| Seven | 4,724 | 1,808 | 356 | 38 | 5 | | | | 6,931 | | | | | | | 6,931 |
| Eight | 3,178 | 2,140 | 1,373 | 352 | 39 | 10 | 1 | 1 | 7,094 | | | | | | | 7,094 |
| Nine | 1,716 | 1,631 | 1,596 | 974 | 210 | 64 | 9 | 2 | 6,202 | | | | | | | 6,202 |
| Ten | 1,139 | 1,251 | 1,534 | 1,337 | 746 | 252 | 53 | 6 | 6,318 | 8 | | | | | 8 | 6,326 |
| Eleven | 523 | 761 | 1,212 | 1,328 | 1,016 | 654 | 198 | 10 | 5,702 | 30 | 4 | | | | 34 | 5,736 |
| Twelve | 460 | 603 | 940 | 1,106 | 1,128 | 898 | 535 | 13 | 5,683 | 156 | 15 | 3 | | | 174 | 5,857 |
| Thirteen | 223 | 396 | 666 | 859 | 1,070 | 966 | 823 | 19 | 5,022 | 468 | 107 | 22 | | | 597 | 5,619 |
| Fourteen | 93 | 139 | 315 | 608 | 828 | 808 | 955 | 46 | 3,792 | 838 | 310 | 107 | 18 | | 1,273 | 5,065 |
| Fifteen | 24 | 48 | 130 | 336 | 439 | 485 | 719 | 42 | 2,223 | 801 | 568 | 222 | 63 | 2 | 1,656 | 3,879 |
| Sixteen | 8 | 19 | 47 | 132 | 218 | 286 | 469 | 31 | 1,210 | 640 | 562 | 410 | 215 | 3 | 1,830 | 3,040 |
| Seventeen | 4 | 7 | 15 | 47 | 82 | 105 | 244 | 22 | 526 | 402 | 434 | 346 | 262 | 14 | 1,458 | 1,984 |
| Eighteen | | 2 | 1 | 9 | 29 | 37 | 122 | 13 | 213 | 269 | 270 | 277 | 278 | 17 | 1,111 | 1,324 |
| Nineteen | | | 1 | 6 | 14 | 10 | 27 | 7 | 65 | 109 | 135 | 191 | 169 | 27 | 631 | 696 |
| Twenty | 1 | | | 1 | 2 | 2 | 8 | 3 | 17 | 43 | 72 | 109 | 118 | 7 | 349 | 366 |
| Twenty-one and over | | | | | 1 | 3 | 4 | | 8 | 12 | 29 | 64 | 119 | 4 | 228 | 236 |
| Total Number | 18,076 | 9,014 | 8,211 | 7,138 | 5,827 | 4,580 | 4,167 | 215 | 57,228 | 3,776 | 2,506 | 1,751 | 1,242 | 74 | 9,349 | 66,577 |
| Percentage | 27.2 | 13.5 | 12.3 | 10.7 | 8.8 | 6.9 | 6.3 | .3 | 86.0 | 5.7 | 3.7 | 2.6 | 1.9 | .1 | 14.0 | 100.0 |
| Promotions | 10,695 | 6,602 | 6,019 | 5,035 | 4,036 | 3,319 | 3,010 | 142 | 38,858 | 2,520 | 1,805 | 1,295 | 1,027 | 59 | 6,706 | 45,564 |
| Percentage | 59.2 | 73.2 | 73.3 | 70.5 | 69.3 | 72.5 | 72.2 | 66.0 | 67.9 | 66.7 | 72.0 | 74.0 | 82.7 | 79.7 | 71.7 | 68.4 |
| Number | | | | | | | | | | | | | | | | |
| Under age | 72 | 209 | 381 | 395 | 254 | 326 | 261 | | 1,898 | 194 | 126 | 132 | 81 | | 533 | 2,431 |
| Normal age | 10,635 | 3,948 | 2,969 | 2,311 | 1,762 | 1,552 | 1,358 | 51 | 24,586 | 1,306 | 878 | 632 | 477 | 36 | 3,329 | 27,915 |
| Over age | 7,369 | 4,857 | 4,861 | 4,432 | 3,811 | 2,702 | 2,548 | 164 | 30,744 | 2,276 | 1,502 | 987 | 684 | 38 | 5,487 | 36,231 |
| Percentage | | | | | | | | | | | | | | | | |
| Under age | .4 | 2.3 | 4.6 | 5.5 | 4.4 | 7.1 | 6.2 | | 3.3 | 5.1 | 5.0 | 7.5 | 6.5 | | 5.7 | 3.7 |
| Normal age | 57.2 | 43.8 | 36.2 | 32.4 | 30.2 | 33.9 | 32.6 | 23.7 | 43.0 | 34.6 | 35.0 | 36.1 | 38.4 | 48.6 | 35.6 | 41.9 |
| Over age | 42.4 | 53.9 | 59.2 | 52.1 | 65.4 | 59.0 | 61.2 | 76.3 | 53.7 | 60.3 | 60.0 | 56.4 | 55.1 | 51.4 | 58.7 | 54.4 |

## TABLE XXIV. POPULATION, ENROLLMENT, ATTENDANCE

Ages 7-13 inclusive, 1927-1929

This Summary gives by race for the State the school population, total enrollment and average daily attendance of children between the ages of 7 and 13 years inclusive during 1928-1929 and 1927-1928. For these years the following percentages also are shown: the percentage of school population that is enrolled, the percentage of school population that attends daily, and the percentage of enrollment that is in average daily attendance.

| | Year | Rural | Charter | North Carolina |
|---|---|---|---|---|
| School Population—Ages 7-13 Inclusive: | | | | |
| Total | 1928–1929 | 438,011 | 153,843 | 591,854 |
| Total | 1927–1928 | 433,287 | 144,268 | 577,555 |
| Increase | | 4,724 | 9,575 | 14,299 |
| White | 1928–1929 | 304,603 | 105,284 | 409,887 |
| White | 1927–1928 | 299,594 | 98,407 | 398,001 |
| Increase | | 5,009 | 6,877 | 11,886 |
| Colored | 1928–1929 | 133,408 | 48,559 | 181,967 |
| Colored | 1927–1928 | 133,693 | 45,861 | 179,554 |
| Increase | | *285 | 2,698 | 2,413 |
| Total Enrollment—Ages 7-13 Inclusive: | | | | |
| Total | 1928–1929 | 428,216 | 145,389 | 573,605 |
| Total | 1927–1928 | 421,017 | 140,612 | 561,629 |
| Increase | | 7,199 | 4,777 | 11,976 |
| White | 1928–1929 | 300,280 | 101,591 | 401,871 |
| White | 1927–1928 | 293,676 | 97,018 | 390,694 |
| Increase | | 6,604 | 4,573 | 11,177 |
| Colored | 1928–1929 | 127,936 | 43,798 | 171,734 |
| Colored | 1927–1928 | 127,341 | 43,594 | 170,935 |
| Increase | | 595 | 204 | 799 |
| Average Daily Attendance—Ages 7-13 Inclusive: | | | | |
| Total | 1928–1929 | 330,810 | 117,921 | 448,731 |
| Total | 1927–1928 | 329,918 | 114,003 | 443,921 |
| Increase | | 892 | 3,918 | 4,810 |
| White | 1928–1929 | 238,277 | 84,385 | 322,662 |
| White | 1927–1928 | 236,051 | 80,977 | 317,028 |
| Increase | | 2,226 | 3,408 | 5,634 |
| Colored | 1928–1929 | 92,533 | 33,536 | 126,069 |
| Colored | 1927–1928 | 93,867 | 33,026 | 126,893 |
| Increase | | *1,334 | 510 | *824 |

*Decrease.

TABLE XXIV. POPULATION, ENROLLMENT, ATTENDANCE, 1927-1929—*Continued*

| | Year | Rural | Charter | North Carolina |
|---|---|---|---|---|
| PERCENTAGE OF SCHOOL POPULATION ENROLLED: | | | | |
| AGES 7-13 INCLUSIVE: | | | | |
| Total | 1928-1929 | 97.8 | 94.5 | 96.9 |
| Total | 1927-1928 | 97.2 | 97.5 | 97.3 |
| Increase | ---------- | .6 | *3.0 | *.4 |
| White | 1928-1929 | 98.6 | 96.5 | 98.0 |
| White | 1927-1928 | 98.0 | 98.6 | 98.2 |
| Increase | ---------- | .6 | *2.1 | *.2 |
| Colored | 1928-1929 | 95.9 | 90.2 | 94.4 |
| Colored | 1927-1928 | 95.2 | 95.1 | 95.2 |
| Increase | ---------- | .7 | *4.9 | *.8 |
| PERCENTAGE OF SCHOOL POPULATION—AGES7-13 INCLUSIVE— | | | | |
| IN AVERAGE DAILY ATTENDANCE: | | | | |
| Total | 1928-1929 | 75.5 | 76.7 | 75.8 |
| Total | 1927-1928 | 76.1 | 79.0 | 76.9 |
| Increase | ---------- | *.6 | *2.3 | *1.1 |
| White | 1928-1929 | 78.2 | 80.1 | 78.7 |
| White | 1927-1928 | 78.8 | 82.3 | 79.7 |
| Increase | ---------- | *.6 | *2.2 | *1.0 |
| Colored | 1928-1929 | 69.3 | 69.1 | 69.2 |
| Colored | 1927-1928 | 70.2 | 72.0 | 70.7 |
| Increase | ---------- | *.9 | *2.9 | *1.5 |
| PERCENTAGE OF ENROLLMENT—AGES 7-13 INCLUSIVE— | | | | |
| IN AVERAGE DAILY ATTENDANCE: | | | | |
| Total | 1928-1929 | 77.2 | 81.8 | 78.2 |
| Total | 1927-1928 | 78.4 | 81.1 | 79.0 |
| Increase | ---------- | *1.2 | .7 | *.8 |
| White | 1928-1929 | 79.3 | 83.1 | 80.3 |
| White | 1927-1928 | 80.4 | 83.5 | 81.1 |
| Increase | ---------- | *1.1 | *.4 | *.8 |
| Colored | 1928-1929 | 72.3 | 76.6 | 73.4 |
| Colored | 1927-1928 | 73.7 | 75.7 | 74.2 |
| Increase | ---------- | *1.4 | .9 | *.8 |

*Decrease.

# C. TEACHER

## TABLE XXV. NUMBER OF TEACHERS, 1928-1929

This table shows by race and sex the number of teachers employed in the elementary and high schools of the rural and special charter districts of the State during 1928-1929. The principals, supervisors and administrative officers are listed separately in Table XXVI.

The Summary gives the total of both tables and makes comparison with 1927-1928.

### Summary of Tables XXV, XXVI and Comparison with 1927-1928

| Items | Year | Rural | Charter | North Carolina |
|---|---|---|---|---|
| Teachers in Elementary Schools: | | | | |
| Total number | 1928–1929 | 15,132 | 4,445 | 19,577 |
| Total number | 1927–1928 | 15,100 | 4,331 | 19,431 |
| Increase | | 32 | 114 | 146 |
| Total number white | 1928–1929 | 10,670 | 3,234 | 13,904 |
| Total number white | 1927–1928 | 10,754 | 3,165 | 13,919 |
| Increase | | *84 | 69 | *15 |
| Total number colored | 1928–1929 | 4,462 | 1,211 | 5,673 |
| Total number colored | 1927–1928 | 4,346 | 1,166 | 5,512 |
| Increase | | 116 | 45 | 161 |
| Total number men | 1928–1929 | 1,886 | 115 | 2,001 |
| Total number men | 1927–1928 | 1,882 | 113 | 1,995 |
| Increase | | 4 | 2 | 6 |
| Total number women | 1928–1929 | 13,246 | 4,330 | 17,576 |
| Total number women | 1927–1928 | 13,218 | 4,218 | 17,436 |
| Increase | | 28 | 112 | 140 |
| Teachers in High Schools: | | | | |
| Total number | 1928–1929 | 2,860 | 1,678 | 4,538 |
| Total number | 1927–1928 | 2,669 | 1,573 | 4,242 |
| Increase | | 191 | 105 | 296 |
| Total number white | 1928–1929 | 2,695 | 1,380 | 4,075 |
| Total number white | 1927–1928 | 2,524 | 1,306 | 3,830 |
| Increase | | 171 | 74 | 245 |
| Total number colored | 1928–1929 | 165 | 298 | 463 |
| Total number colored | 1927–1928 | 145 | 267 | 412 |
| Increase | | 20 | 31 | 51 |
| Total number men | 1928–1929 | 1,342 | 471 | 1,813 |
| Total number men | 1927–1928 | 1,224 | 445 | 1,669 |
| Increase | | 118 | 26 | 144 |
| Total number women | 1928–1929 | 1,518 | 1,207 | 2,725 |
| Total number women | 1927–1928 | 1,445 | 1,128 | 2,573 |
| Increase | | 73 | 79 | 152 |

SUMMARY OF TABLES XXV, XXVI AND COMPARISON WITH 1927-1928—*Continued*

| Items | Year | Rural | Charter | North Carolina |
|---|---|---|---|---|
| PRINCIPALS AND SUPERVISORS: | | | | |
| Total number | 1928–1929 | 149 | 246 | 395 |
| Total number | 1927–1928 | 118 | 239 | 357 |
| Increase | | 31 | 7 | 38 |
| Total number white | 1928–1929 | 108 | 196 | 304 |
| Total number white | 1927–1928 | 85 | 193 | 278 |
| Increase | | 23 | 3 | 26 |
| Total number colored | 1928–1929 | 41 | 50 | 91 |
| Total number colored | 1927–1928 | 33 | 46 | 79 |
| Increase | | 8 | 4 | 12 |
| In elementary schools | 1928–1929 | 100 | 178 | 278 |
| In elementary schools | 1927–1928 | † | † | † |
| In high schools | 1928–1929 | 49 | 68 | 117 |
| In high schools | 1927–1928 | † | † | † |
| SUPERINTENDENTS: | | | | |
| Total number | 1928–1929 | 105 | 87 | 192 |
| Total number | 1927–1928 | 105 | 91 | 196 |
| Increase | | | * 4 | * 4 |
| ABOVE-LISTED PERSONNEL: | | | | |
| Total number | 1928–1929 | 18,246 | 6,456 | 24,702 |
| Total number | 1927–1928 | 17,992 | 6,234 | 24,226 |
| Increase | | 254 | 222 | 476 |
| Total number white | 1928–1929 | 13,578 | 4,897 | 18,475 |
| Total number white | 1927–1928 | 13,468 | 4,755 | 18,223 |
| Increase | | 110 | 142 | 252 |
| Total number colored | 1928–1929 | 4,668 | 1,559 | 6,227 |
| Total number colored | 1927–1928 | 4,524 | 1,479 | 6,003 |
| Increase | | 144 | 80 | 224 |
| CLERICAL ASSISTANTS: | | | | |
| Total number | 1928–1929 | 106 | 117 | 223 |
| Total number | 1927–1928 | † | † | † |

*Decrease. †Information not tabulated.

TABLE XXV. NUMBER OF

| Counties | White | | | | | | | | |
|---|---|---|---|---|---|---|---|---|---|
| | Elementary Schools | | | High Schools | | | All Schools | Elementary | |
| | Men | Women | Total | Men | Women | Total | | Men | Women |
| **Alamance** | 14 | 179 | 193 | 29 | 31 | 60 | 253 | 8 | 55 |
| Rural | 13 | 107 | 120 | 19 | 14 | 33 | 153 | 6 | 44 |
| Burlington | -------- | 37 | 37 | 6 | 8 | 14 | 51 | 1 | 3 |
| Graham | 1 | 13 | 14 | 2 | 3 | 5 | 19 | -------- | 4 |
| Haw River | -------- | 8 | 8 | 1 | 2 | 3 | 11 | -------- | 1 |
| Mebane | -------- | 14 | 14 | 1 | 4 | 5 | 19 | 1 | 3 |
| **Alexander** | 27 | 68 | 95 | 12 | 14 | 26 | 121 | 2 | 9 |
| **Alleghany** | 18 | 37 | 55 | 8 | 3 | 11 | 66 | 3 | 1 |
| **Anson** | 11 | 94 | 105 | 13 | 24 | 37 | 142 | 17 | 90 |
| Rural | 10 | 68 | 78 | 9 | 13 | 22 | 100 | 16 | 71 |
| Morven | -------- | 7 | 7 | 2 | 2 | 4 | 11 | 1 | 10 |
| Wadesboro | 1 | 19 | 20 | 2 | 9 | 11 | 31 | -------- | 9 |
| **Ashe** | 62 | 96 | 158 | 16 | 11 | 27 | 185 | 6 | 3 |
| **Avery** | 24 | 50 | 74 | 11 | 14 | 25 | 99 | 1 | 1 |
| **Beaufort** | 7 | 150 | 157 | 18 | 26 | 44 | 201 | 7 | 78 |
| Rural | 7 | 125 | 132 | 14 | 18 | 32 | 164 | 7 | 65 |
| Washington | -------- | 25 | 25 | 4 | 8 | 12 | 37 | -------- | 13 |
| **Bertie** | 1 | 80 | 81 | 14 | 16 | 30 | 111 | 16 | 91 |
| **Bladen** | 4 | 75 | 79 | 16 | 14 | 30 | 109 | 17 | 65 |
| **Brunswick** | 7 | 55 | 62 | 6 | 6 | 12 | 74 | 7 | 51 |
| **Buncombe** | 23 | 463 | 486 | 88 | 99 | 187 | 673 | 7 | 70 |
| Rural | 21 | 289 | 310 | 57 | 56 | 113 | 423 | 5 | 19 |
| Asheville | 2 | 174 | 176 | 31 | 43 | 74 | 250 | 2 | 51 |
| **Burke** | 10 | 125 | 135 | 11 | 17 | 28 | 163 | 2 | 20 |
| Rural | 9 | 88 | 97 | 5 | 6 | 11 | 108 | 2 | 13 |
| Glen Alpine | 1 | 9 | 10 | 3 | 1 | 4 | 14 | -------- | -------- |
| Morganton | -------- | 28 | 28 | 3 | 10 | 13 | 41 | -------- | 7 |
| **Cabarrus** | 8 | 190 | 198 | 15 | 34 | 49 | 247 | 4 | 44 |
| Rural | 8 | 140 | 148 | 6 | 24 | 30 | 178 | 4 | 35 |
| Concord | -------- | 50 | 50 | 9 | 10 | 19 | 69 | -------- | 9 |
| **Caldwell** | 14 | 144 | 158 | 12 | 22 | 34 | 192 | 2 | 21 |
| Rural | 14 | 98 | 112 | 9 | 9 | 18 | 130 | 1 | 15 |
| Granite Falls | -------- | 16 | 16 | 2 | 4 | 6 | 22 | -------- | 1 |
| Lenoir | -------- | 30 | 30 | 1 | 9 | 10 | 40 | 1 | 5 |
| **Camden** | 2 | 23 | 25 | 4 | 5 | 9 | 34 | 4 | 12 |
| **Carteret** | 5 | 83 | 88 | 11 | 22 | 33 | 121 | 1 | 19 |
| Rural | 4 | 55 | 59 | 8 | 11 | 19 | 78 | -------- | 7 |
| Beaufort | -------- | 13 | 13 | 1 | 5 | 6 | 19 | -------- | 7 |
| Morehead City | 1 | 15 | 16 | 2 | 6 | 8 | 24 | 1 | 5 |
| **Caswell** | 1 | 67 | 68 | 9 | 5 | 14 | 82 | 1 | 56 |
| **Catawba** | 29 | 207 | 236 | 37 | 41 | 78 | 314 | 7 | 27 |
| Rural | 28 | 153 | 181 | 32 | 22 | 54 | 235 | 5 | 15 |
| Hickory | 1 | 33 | 34 | 4 | 13 | 17 | 51 | 1 | 9 |
| Newton | -------- | 21 | 21 | 1 | 6 | 7 | 28 | 1 | 3 |
| **Chatham** | 10 | 104 | 114 | 11 | 14 | 25 | 139 | 8 | 56 |
| **Cherokee** | 27 | 91 | 118 | 3 | 12 | 15 | 133 | 1 | 1 |
| Rural | 27 | 62 | 89 | -------- | 1 | 1 | 90 | 1 | -------- |
| Andrews | -------- | 17 | 17 | 1 | 6 | 7 | 24 | -------- | 1 |
| Murphy | -------- | 12 | 12 | 2 | 5 | 7 | 19 | -------- | -------- |
| **Chowan** | 1 | 43 | 44 | 5 | 8 | 13 | 57 | 3 | 29 |
| Rural | -------- | 31 | 31 | 3 | 2 | 5 | 36 | 3 | 26 |
| Edenton | 1 | 12 | 13 | 2 | 6 | 8 | 21 | -------- | 3 |
| **Clay** | 13 | 16 | 29 | 5 | 4 | 9 | 38 | -------- | 1 |

TEACHERS, 1928-1929

| Colored | | | | | Combined | | | | | | |
|---|---|---|---|---|---|---|---|---|---|---|---|
| Schools | High Schools | | | All Schools | Elementary Schools | | | High Schools | | | All Schools |
| Total | Men | Women | Total | | Men | Women | Total | Men | Women | Total | |
| 63 | 3 | 1 | 4 | 67 | 22 | 234 | 256 | 32 | 32 | 64 | 320 |
| 50 | 3 | 1 | 4 | 54 | 19 | 151 | 170 | 22 | 15 | 37 | 207 |
| 4 | | | | 4 | 1 | 40 | 41 | 6 | 8 | 14 | 55 |
| 4 | | | | 4 | 1 | 17 | 18 | 2 | 3 | 5 | 23 |
| 1 | | | | 1 | | 9 | 9 | 1 | 2 | 3 | 12 |
| 4 | | | | 4 | 1 | 17 | 18 | 1 | 4 | 5 | 23 |
| 11 | | | | 11 | 29 | 77 | 106 | 12 | 14 | 26 | 132 |
| 4 | | | | 4 | 21 | 38 | 59 | 8 | 3 | 11 | 70 |
| 107 | 4 | 2 | 6 | 113 | 28 | 184 | 212 | 17 | 26 | 43 | 255 |
| 87 | 2 | | 2 | 89 | 26 | 139 | 165 | 11 | 13 | 24 | 189 |
| 11 | | | | 11 | 1 | 17 | 18 | 2 | 2 | 4 | 22 |
| 9 | 2 | 2 | 4 | 13 | 1 | 28 | 29 | 4 | 11 | 15 | 44 |
| 9 | | | | 9 | 68 | 99 | 167 | 16 | 11 | 27 | 194 |
| 2 | 1 | | 1 | 3 | 25 | 51 | 76 | 12 | 14 | 26 | 102 |
| 85 | 5 | 1 | 6 | 91 | 14 | 228 | 242 | 23 | 27 | 50 | 292 |
| 72 | 2 | | 2 | 74 | 14 | 190 | 204 | 16 | 18 | 34 | 238 |
| 13 | 3 | 1 | 4 | 17 | | 38 | 38 | 7 | 9 | 16 | 54 |
| 107 | 2 | | 2 | 109 | 17 | 171 | 188 | 16 | 16 | 32 | 220 |
| 82 | 1 | 1 | 2 | 84 | 21 | 140 | 161 | 17 | 15 | 32 | 193 |
| 58 | 2 | | 2 | 60 | 14 | 106 | 120 | 8 | 6 | 14 | 134 |
| 77 | 3 | 8 | 11 | 88 | 30 | 533 | 563 | 91 | 107 | 198 | 761 |
| 24 | | | | 24 | 26 | 308 | 334 | 57 | 56 | 113 | 447 |
| 53 | 3 | 8 | 11 | 64 | 4 | 225 | 229 | 34 | 51 | 85 | 314 |
| 22 | 2 | 1 | 3 | 25 | 12 | 145 | 157 | 13 | 18 | 31 | 188 |
| 15 | | | | 15 | 11 | 101 | 112 | 5 | 6 | 11 | 123 |
| | | | | | 1 | 9 | 10 | 3 | 1 | 4 | 14 |
| 7 | 2 | 1 | 3 | 10 | | 35 | 35 | 5 | 11 | 16 | 51 |
| 48 | 2 | 1 | 3 | 51 | 12 | 234 | 246 | 17 | 35 | 52 | 298 |
| 39 | | | | 39 | 12 | 175 | 187 | 6 | 24 | 30 | 217 |
| 9 | 2 | 1 | 3 | 12 | | 59 | 59 | 11 | 11 | 22 | 81 |
| 23 | | | | 23 | 16 | 165 | 181 | 12 | 22 | 34 | 215 |
| 16 | | | | 16 | 15 | 113 | 128 | 9 | 9 | 18 | 146 |
| 1 | | | | 1 | | 17 | 17 | 2 | 4 | 6 | 23 |
| 6 | | | | 6 | 1 | 35 | 36 | 1 | 9 | 10 | 46 |
| 16 | | | | 16 | 6 | 35 | 41 | 4 | 5 | 9 | 50 |
| 20 | 1 | 2 | 3 | 23 | 6 | 102 | 108 | 12 | 24 | 36 | 144 |
| 7 | | | | 7 | 4 | 62 | 66 | 8 | 11 | 19 | 85 |
| 7 | 1 | 2 | 3 | 10 | | 20 | 20 | 2 | 7 | 9 | 29 |
| 6 | | | | 6 | 2 | 20 | 22 | 2 | 6 | 8 | 30 |
| 57 | | | | 57 | 2 | 123 | 125 | 9 | 5 | 14 | 139 |
| 34 | 3 | 1 | 4 | 38 | 36 | 234 | 270 | 40 | 42 | 82 | 352 |
| 20 | | | | 20 | 33 | 168 | 201 | 32 | 22 | 54 | 255 |
| 10 | 3 | 1 | 4 | 14 | 2 | 42 | 44 | 7 | 14 | 21 | 65 |
| 4 | | | | 4 | 1 | 24 | 25 | 1 | 6 | 7 | 32 |
| 64 | | | | 64 | 18 | 160 | 178 | 11 | 14 | 25 | 203 |
| 2 | | | | 2 | 28 | 92 | 120 | 3 | 12 | 15 | 135 |
| 1 | | | | 1 | 28 | 62 | 90 | | 1 | 1 | 91 |
| 1 | | | | 1 | | 18 | 18 | 1 | 6 | 7 | 25 |
| | | | | | | 12 | 12 | 2 | 5 | 7 | 19 |
| 32 | | 1 | 1 | 33 | 4 | 72 | 76 | 5 | 9 | 14 | 90 |
| 29 | | | | 29 | 3 | 57 | 60 | 3 | 2 | 5 | 65 |
| 3 | | 1 | 1 | 4 | 1 | 15 | 16 | 2 | 7 | 9 | 25 |
| 1 | | | | 1 | 13 | 17 | 30 | 5 | 4 | 9 | 39 |

TABLE XXV. NUMBER OF

| COUNTIES | White | | | | | | | | |
|---|---|---|---|---|---|---|---|---|---|
| | Elementary Schools | | | High Schools | | | All Schools | Elementary | |
| | Men | Women | Total | Men | Women | Total | | Men | Women |
| **Cleveland** | **14** | **218** | **232** | **30** | **32** | **62** | **294** | **15** | **73** |
| Rural | 14 | 147 | 161 | 20 | 15 | 35 | 196 | 12 | 61 |
| Kings Mountain | ------- | 17 | 17 | 1 | 7 | 8 | 25 | 1 | 5 |
| Shelby | ------- | 54 | 54 | 9 | 10 | 19 | 73 | 2 | 7 |
| **Columbus** | **12** | **160** | **172** | **17** | **29** | **46** | **218** | **20** | **79** |
| **Craven** | **9** | **104** | **113** | **15** | **25** | **40** | **153** | **10** | **62** |
| Rural | 9 | 74 | 83 | 13 | 14 | 27 | 110 | 10 | 43 |
| New Bern | ------- | 30 | 30 | 2 | 11 | 13 | 43 | ------- | 19 |
| **Cumberland** | **5** | **139** | **144** | **27** | **31** | **58** | **202** | **8** | **79** |
| Rural | 5 | 103 | 108 | 21 | 19 | 40 | 148 | 7 | 62 |
| Fayetteville | ------- | 36 | 36 | 6 | 12 | 18 | 54 | 1 | 17 |
| **Currituck** | **1** | **24** | **25** | **4** | **7** | **11** | **36** | **1** | **18** |
| **Dare** | **9** | **37** | **46** | **4** | **6** | **10** | **56** | **1** | **2** |
| **Davidson** | **15** | **233** | **248** | **29** | **36** | **65** | **313** | **5** | **25** |
| Rural | 15 | 150 | 165 | 26 | 18 | 44 | 209 | 4 | 11 |
| Lexington | ------- | 49 | 49 | 2 | 11 | 13 | 62 | ------- | 8 |
| Thomasville | ------- | 34 | 34 | 1 | 7 | 8 | 42 | 1 | 6 |
| **Davie** | **1** | **78** | **79** | **8** | **12** | **20** | **99** | **6** | **15** |
| Rural | 1 | 69 | 70 | 7 | 7 | 14 | 84 | 5 | 12 |
| Mocksville | ------- | 9 | 9 | 1 | 5 | 6 | 15 | 1 | 3 |
| **Duplin** | **5** | **142** | **147** | **25** | **24** | **49** | **196** | **9** | **89** |
| **Durham** | **1** | **234** | **235** | **39** | **61** | **100** | **335** | **8** | **107** |
| Rural | 1 | 74 | 75 | 18 | 17 | 35 | 110 | 6 | 29 |
| Durham | ------- | 160 | 160 | 21 | 44 | 65 | 225 | 2 | 78 |
| **Edgecombe** | **1** | **93** | **94** | **11** | **21** | **32** | **126** | **6** | **87** |
| Rural | 1 | 68 | 69 | 9 | 15 | 24 | 93 | 4 | 69 |
| Tarboro | ------- | 25 | 25 | 2 | 6 | 8 | 33 | 2 | 18 |
| **Forsyth** | **9** | **374** | **383** | **52** | **88** | **140** | **523** | **8** | **137** |
| Rural | 5 | 167 | 172 | 29 | 24 | 53 | 225 | 5 | 31 |
| Winston-Salem | 4 | 207 | 211 | 23 | 64 | 87 | 298 | 3 | 106 |
| **Franklin** | **4** | **104** | **108** | **17** | **18** | **35** | **143** | **16** | **64** |
| Rural | 4 | 80 | 84 | 12 | 12 | 24 | 108 | 12 | 47 |
| Franklinton | ------- | 15 | 15 | 4 | 2 | 6 | 21 | 4 | 10 |
| Louisburg | ------- | 9 | 9 | 1 | 4 | 5 | 14 | ------- | 7 |
| **Gaston** | **36** | **373** | **409** | **33** | **62** | **95** | **504** | **11** | **66** |
| Rural | 28 | 249 | 277 | 20 | 31 | 51 | 328 | 10 | 48 |
| Bessemer City | 2 | 16 | 18 | 1 | 6 | 7 | 25 | ------- | 4 |
| Cherryville | 2 | 18 | 20 | 2 | 4 | 6 | 26 | 1 | 1 |
| Gastonia | 4 | 90 | 94 | 10 | 21 | 31 | 125 | ------- | 13 |
| **Gates** | ------- | **36** | **36** | **5** | **11** | **16** | **52** | **2** | **37** |
| **Graham** | **7** | **30** | **37** | **4** | **4** | **8** | **45** | ------- | ------- |
| **Granville** | **1** | **79** | **80** | **15** | **17** | **32** | **112** | **6** | **68** |
| Rural | 1 | 59 | 60 | 13 | 11 | 24 | 84 | 5 | 59 |
| Oxford | ------- | 20 | 20 | 2 | 6 | 8 | 28 | 1 | 9 |
| **Greene** | **1** | **66** | **67** | **9** | **10** | **19** | **86** | **8** | **45** |
| **Guilford** | **19** | **503** | **522** | **56** | **113** | **169** | **691** | **14** | **145** |
| Rural | 9 | 223 | 232 | 32 | 36 | 68 | 300 | 9 | 52 |
| Greensboro | 10 | 147 | 157 | 11 | 44 | 55 | 212 | 5 | 63 |
| High Point | ------- | 133 | 133 | 13 | 33 | 46 | 179 | ------- | 30 |
| **Halifax** | **3** | **133** | **136** | **14** | **30** | **44** | **180** | **17** | **127** |
| Rural | 1 | 58 | 59 | 5 | 3 | 8 | 67 | 15 | 103 |
| Enfield | ------- | 10 | 10 | 2 | 3 | 5 | 15 | ------- | 5 |
| Roanoke Rapids | 1 | 40 | 41 | 3 | 15 | 18 | 59 | 1 | 6 |
| Scotland Neck | 1 | 11 | 12 | 2 | 5 | 7 | 19 | 1 | 6 |
| Weldon | ------- | 14 | 14 | 2 | 4 | 6 | 20 | ------- | 7 |

TEACHERS, 1928-1929—*Continued*

| Colored | | | | | Combined | | | | | | |
|---|---|---|---|---|---|---|---|---|---|---|---|
| Schools | High Schools | | | All Schools | Elementary Schools | | | High Schools | | | All Schools |
| Total | Men | Women | Total | | Men | Women | Total | Men | Women | Total | |
| 83 | 1 | 2 | 3 | 91 | 29 | 291 | 320 | 31 | 34 | 65 | 385 |
| 73 | -------- | -------- | -------- | 73 | 26 | 208 | 234 | 20 | 15 | 35 | 269 |
| 6 | -------- | -------- | -------- | 6 | 1 | 22 | 23 | 1 | 7 | 8 | 31 |
| 9 | 1 | 2 | 3 | 12 | 2 | 61 | 63 | 10 | 12 | 22 | 85 |
| 99 | 4 | 2 | 6 | 105 | 32 | 239 | 271 | 21 | 31 | 52 | 323 |
| 72 | 2 | 3 | 5 | 77 | 19 | 166 | 185 | 17 | 28 | 45 | 230 |
| 53 | -------- | -------- | -------- | 53 | 19 | 117 | 136 | 13 | 14 | 27 | 163 |
| 19 | 2 | 3 | 5 | 24 | -------- | 49 | 49 | 4 | 14 | 18 | 67 |
| 87 | 4 | 3 | 7 | 94 | 13 | 218 | 231 | 31 | 34 | 65 | 296 |
| 69 | -------- | -------- | -------- | 69 | 12 | 165 | 177 | 21 | 19 | 40 | 217 |
| 18 | 4 | 3 | 7 | 25 | 1 | 53 | 54 | 10 | 15 | 25 | 79 |
| 19 | -------- | -------- | -------- | 19 | 2 | 42 | 44 | 4 | 7 | 11 | 55 |
| 3 | -------- | -------- | -------- | 3 | 10 | 39 | 49 | 4 | 6 | 10 | 59 |
| 30 | 4 | 1 | 5 | 35 | 20 | 258 | 278 | 33 | 37 | 70 | 348 |
| 15 | -------- | -------- | -------- | 15 | 19 | 161 | 180 | 26 | 18 | 44 | 224 |
| 8 | 3 | 1 | 4 | 12 | -------- | 57 | 57 | 5 | 12 | 17 | 74 |
| 7 | 1 | -------- | 1 | 8 | 1 | 40 | 41 | 2 | 7 | 9 | 50 |
| 21 | -------- | -------- | -------- | 21 | 7 | 93 | 100 | 8 | 12 | 20 | 120 |
| 17 | -------- | -------- | -------- | 17 | 6 | 81 | 87 | 7 | 7 | 14 | 101 |
| 4 | -------- | -------- | -------- | 4 | 1 | 12 | 13 | 1 | 5 | 6 | 19 |
| 98 | 4 | 3 | 7 | 105 | 14 | 231 | 245 | 29 | 27 | 56 | 301 |
| 115 | 5 | 12 | 17 | 132 | 9 | 341 | 350 | 44 | 73 | 117 | 46 |
| 35 | -------- | -------- | -------- | 35 | 7 | 103 | 110 | 18 | 17 | 35 | 145 |
| 80 | 5 | 12 | 17 | 97 | 2 | 238 | 240 | 26 | 56 | 82 | 322 |
| 93 | 2 | 3 | 5 | 98 | 7 | 180 | 187 | 13 | 24 | 37 | 224 |
| 73 | -------- | -------- | -------- | 73 | 5 | 137 | 142 | 9 | 15 | 24 | 166 |
| 20 | 2 | 3 | 5 | 25 | 2 | 43 | 45 | 4 | 9 | 13 | 58 |
| 145 | 12 | 20 | 32 | 177 | 17 | 511 | 528 | 64 | 108 | 172 | 700 |
| 36 | -------- | -------- | -------- | 36 | 10 | 198 | 208 | 29 | 24 | 53 | 261 |
| 109 | 12 | 20 | 32 | 141 | 7 | 313 | 320 | 35 | 84 | 119 | 439 |
| 80 | 3 | -------- | 3 | 83 | 20 | 168 | 188 | 20 | 18 | 38 | 226 |
| 59 | -------- | -------- | -------- | 59 | 16 | 127 | 143 | 12 | 12 | 24 | 167 |
| 14 | 2 | -------- | 2 | 16 | 4 | 25 | 29 | 6 | 2 | 8 | 37 |
| 7 | 1 | -------- | 1 | 8 | -------- | 16 | 16 | 2 | 4 | 6 | 22 |
| 77 | 4 | 5 | 9 | 86 | 47 | 439 | 486 | 37 | 67 | 104 | 590 |
| 58 | 2 | 1 | 3 | 61 | 38 | 297 | 335 | 22 | 32 | 54 | 389 |
| 4 | 1 | -------- | 1 | 5 | 2 | 20 | 22 | 2 | 6 | 8 | 30 |
| 2 | -------- | -------- | -------- | 2 | 3 | 19 | 22 | 2 | 4 | 6 | 28 |
| 13 | 1 | 4 | 5 | 18 | 4 | 103 | 107 | 11 | 25 | 36 | 143 |
| 39 | -------- | -------- | -------- | 39 | 2 | 73 | 75 | 5 | 11 | 16 | 91 |
| -------- | -------- | -------- | -------- | -------- | 7 | 30 | 37 | 4 | 4 | 8 | 45 |
| 74 | 1 | 3 | 4 | 78 | 7 | 147 | 154 | 16 | 20 | 36 | 190 |
| 64 | 1 | 1 | 2 | 66 | 6 | 118 | 124 | 14 | 12 | 26 | 150 |
| 10 | -------- | 2 | 2 | 12 | 1 | 29 | 30 | 2 | 8 | 10 | 40 |
| 53 | 1 | 3 | 4 | 57 | 9 | 111 | 120 | 10 | 13 | 23 | 143 |
| 159 | 11 | 18 | 29 | 188 | 33 | 648 | 681 | 67 | 131 | 198 | 879 |
| 61 | 3 | 2 | 5 | 66 | 18 | 275 | 293 | 35 | 38 | 73 | 366 |
| 68 | 4 | 11 | 15 | 83 | 15 | 210 | 225 | 15 | 55 | 70 | 295 |
| 30 | 4 | 5 | 9 | 39 | -------- | 163 | 163 | 17 | 38 | 55 | 218 |
| 144 | 3 | 3 | 6 | 150 | 20 | 260 | 280 | 17 | 33 | 50 | 330 |
| 118 | 1 | 1 | 2 | 120 | 16 | 161 | 177 | 6 | 4 | 10 | 187 |
| 5 | 1 | -------- | 1 | 6 | -------- | 15 | 15 | 3 | 3 | 6 | 21 |
| 7 | -------- | -------- | -------- | 7 | 2 | 46 | 48 | 3 | 15 | 18 | 66 |
| 7 | 1 | -------- | 1 | 8 | 2 | 17 | 19 | 3 | 5 | 8 | 27 |
| 7 | -------- | 2 | 2 | 9 | -------- | 21 | 21 | 2 | 6 | 8 | 29 |

TABLE XXV. NUMBER OF

| COUNTIES | White | | | | | | | | |
|---|---|---|---|---|---|---|---|---|---|
| | Elementary Schools | | | High Schools | | | All Schools | Elementary | |
| | Men | Women | Total | Men | Women | Total | | Men | Women |
| **Harnett** | 11 | 164 | 175 | 23 | 29 | 52 | 227 | 13 | 77 |
| **Haywood** | 66 | 112 | 178 | 17 | 24 | 41 | 219 | 1 | 5 |
| Rural | 66 | 83 | 149 | 13 | 15 | 28 | 177 | 1 | 5 |
| Canton | -------- | 29 | 29 | 4 | 9 | 13 | 42 | -------- | -------- |
| **Henderson** | 19 | 141 | 160 | 20 | 36 | 56 | 216 | 2 | 11 |
| Rural | 17 | 113 | 130 | 16 | 22 | 38 | 168 | 2 | 5 |
| Hendersonville | 2 | 28 | 30 | 4 | 14 | 18 | 48 | -------- | 6 |
| **Hertford** | 1 | 47 | 48 | 6 | 10 | 16 | 64 | 3 | 85 |
| **Hoke** | 3 | 33 | 36 | 4 | 5 | 9 | 45 | 6 | 43 |
| **Hyde** | 2 | 40 | 42 | 8 | 8 | 16 | 58 | 6 | 22 |
| **Iredell** | 27 | 198 | 225 | 29 | 43 | 72 | 297 | 9 | 60 |
| Rural | 26 | 124 | 150 | 21 | 21 | 42 | 192 | 8 | 46 |
| Mooresville | -------- | 31 | 31 | 2 | 10 | 12 | 43 | 1 | 4 |
| Statesville | 1 | 43 | 44 | 6 | 12 | 18 | 62 | -------- | 10 |
| **Jackson** | 24 | 69 | 93 | 9 | 15 | 24 | 117 | 1 | 3 |
| **Johnston** | 5 | 289 | 294 | 23 | 53 | 76 | 370 | 15 | 73 |
| Rural | 5 | 276 | 281 | 21 | 48 | 69 | 350 | 14 | 71 |
| Benson | -------- | 13 | 13 | 2 | 5 | 7 | 20 | 1 | 2 |
| **Jones** | 1 | 36 | 37 | 6 | 8 | 14 | 51 | 5 | 31 |
| **Lee** | 2 | 72 | 74 | 7 | 13 | 20 | 94 | 6 | 26 |
| Rural | 2 | 49 | 51 | 4 | 6 | 10 | 61 | 6 | 26 |
| Sanford | -------- | 23 | 23 | 3 | 7 | 10 | 33 | -------- | -------- |
| **Lenoir** | -------- | 120 | 120 | 18 | 31 | 49 | 169 | 12 | 55 |
| Rural | -------- | 74 | 74 | 15 | 13 | 28 | 102 | 12 | 34 |
| Kinston | -------- | 46 | 46 | 3 | 18 | 21 | 67 | -------- | 21 |
| **Lincoln** | 29 | 94 | 123 | 9 | 14 | 23 | 146 | 9 | 15 |
| Rural | 27 | 78 | 105 | 7 | 7 | 14 | 119 | 8 | 13 |
| Lincolnton | 2 | 16 | 18 | 2 | 7 | 9 | 27 | 1 | 2 |
| **Macon** | 18 | 82 | 100 | 5 | 6 | 11 | 111 | 1 | 2 |
| **Madison** | 35 | 116 | 151 | 10 | 11 | 21 | 172 | -------- | 4 |
| **Martin** | 8 | 85 | 93 | 13 | 12 | 25 | 118 | 8 | 66 |
| **McDowell** | 5 | 102 | 107 | 13 | 12 | 25 | 132 | 5 | 13 |
| Rural | 5 | 88 | 93 | 9 | 6 | 15 | 108 | 5 | 13 |
| Marion | -------- | 14 | 14 | 4 | 6 | 10 | 24 | -------- | -------- |
| **Mecklenburg** | 5 | 411 | 416 | 52 | 116 | 168 | 584 | 14 | 170 |
| Rural | 3 | 178 | 181 | 35 | 34 | 69 | 250 | 13 | 81 |
| Charlotte | 2 | 225 | 227 | 16 | 79 | 95 | 322 | 1 | 85 |
| Davidson | -------- | 8 | 8 | 1 | 3 | 4 | 12 | -------- | 4 |
| **Mitchell** | 21 | 57 | 78 | 5 | 11 | 16 | 94 | 1 | -------- |
| **Montgomery** | 9 | 84 | 93 | 11 | 17 | 28 | 121 | 4 | 24 |
| **Moore** | 14 | 107 | 121 | 15 | 23 | 38 | 159 | 12 | 56 |
| Rural | 14 | 73 | 87 | 10 | 11 | 21 | 108 | 7 | 34 |
| Aberdeen | -------- | 9 | 9 | 1 | 3 | 4 | 13 | 2 | 8 |
| Carthage | -------- | 9 | 9 | 1 | 4 | 5 | 14 | 2 | 4 |
| Southern Pines | -------- | 8 | 8 | 1 | 4 | 5 | 13 | 1 | 10 |
| Vass | -------- | 8 | 8 | 2 | 1 | 3 | 11 | -------- | -------- |
| **Nash** | 8 | 219 | 227 | 20 | 51 | 71 | 298 | 7 | 122 |
| Rural | 7 | 147 | 154 | 14 | 21 | 35 | 189 | 6 | 84 |
| Rocky Mount | 1 | 58 | 59 | 4 | 24 | 28 | 87 | -------- | 31 |
| Sharpsburg | -------- | 4 | 4 | -------- | -------- | -------- | 4 | -------- | 1 |
| Spring Hope | -------- | 10 | 10 | 2 | 6 | 8 | 18 | 1 | 6 |

TEACHERS, 1928-1929—*Continued*

| Colored | | | | | Combined | | | | | | |
|---|---|---|---|---|---|---|---|---|---|---|---|
| Schools | High Schools | | | All Schools | Elementary Schools | | | High Schools | | | All Schools |
| Total | Men | Women | Total | | Men | Women | Total | Men | Women | Total | |
| 90 | 3 | 5 | 8 | 98 | 24 | 241 | 265 | 26 | 34 | 60 | 325 |
| 6 | -------- | -------- | -------- | 6 | 67 | 117 | 184 | 17 | 24 | 41 | 225 |
| 6 | -------- | -------- | -------- | 6 | 67 | 88 | 155 | 13 | 15 | 28 | 183 |
| -------- | -------- | -------- | -------- | -------- | -------- | 29 | 29 | 4 | 9 | 13 | 42 |
| 13 | 1 | -------- | 1 | 14 | 21 | 152 | 173 | 21 | 36 | 57 | 230 |
| 7 | -------- | -------- | -------- | 7 | 19 | 118 | 137 | 16 | 22 | 38 | 175 |
| 6 | 1 | -------- | 1 | 7 | 2 | 34 | 36 | 5 | 14 | 19 | 55 |
| 88 | 5 | 5 | 10 | 98 | 4 | 132 | 136 | 11 | 15 | 26 | 162 |
| 49 | -------- | -------- | -------- | 49 | 9 | 76 | 85 | 4 | 5 | 9 | 94 |
| 28 | 1 | -------- | 1 | 29 | 8 | 62 | 70 | 9 | 8 | 17 | 87 |
| 69 | 2 | 2 | 4 | 73 | 36 | 258 | 294 | 31 | 45 | 76 | 370 |
| 54 | -------- | -------- | -------- | 54 | 34 | 170 | 204 | 21 | 21 | 42 | 246 |
| 5 | -------- | -------- | -------- | 5 | 1 | 35 | 36 | 2 | 10 | 12 | 48 |
| 10 | 2 | 2 | 4 | 14 | 1 | 53 | 54 | 8 | 14 | 22 | 76 |
| 4 | -------- | -------- | -------- | 4 | 25 | 72 | 97 | 9 | 15 | 24 | 121 |
| 88 | 5 | 3 | 8 | 96 | 20 | 362 | 382 | 28 | 56 | 84 | 466 |
| 85 | 5 | 3 | 8 | 93 | 19 | 347 | 366 | 26 | 51 | 77 | 443 |
| 3 | -------- | -------- | -------- | 3 | 1 | 15 | 16 | 2 | 5 | 7 | 23 |
| 36 | -------- | -------- | -------- | 36 | 6 | 67 | 73 | 6 | 8 | 14 | 87 |
| 32 | 2 | 1 | 3 | 35 | 8 | 98 | 106 | 9 | 14 | 23 | 129 |
| 32 | 2 | 1 | 3 | 35 | 8 | 75 | 83 | 6 | 7 | 13 | 96 |
| -------- | -------- | -------- | -------- | -------- | -------- | 23 | 23 | 3 | 7 | 10 | 33 |
| 67 | 3 | 3 | 6 | 73 | 12 | 175 | 187 | 21 | 34 | 55 | 242 |
| 46 | -------- | -------- | -------- | 46 | 12 | 108 | 120 | 15 | 13 | 28 | 148 |
| 21 | 3 | 3 | 6 | 27 | -------- | 67 | 67 | 6 | 21 | 27 | 94 |
| 24 | -------- | 1 | 1 | 25 | 38 | 109 | 147 | 9 | 15 | 24 | 171 |
| 21 | -------- | -------- | -------- | 21 | 35 | 91 | 126 | 7 | 7 | 14 | 140 |
| 3 | -------- | 1 | 1 | 4 | 3 | 18 | 21 | 2 | 8 | 10 | 31 |
| 3 | -------- | -------- | -------- | 3 | 19 | 84 | 103 | 5 | 6 | 11 | 114 |
| 4 | -------- | -------- | -------- | 4 | 35 | 120 | 155 | 10 | 11 | 21 | 176 |
| 74 | 3 | 1 | 4 | 78 | 16 | 151 | 167 | 16 | 13 | 29 | 196 |
| 18 | -------- | -------- | -------- | 18 | 10 | 115 | 125 | 13 | 12 | 25 | 150 |
| 18 | -------- | -------- | -------- | 18 | 10 | 101 | 111 | 9 | 6 | 15 | 126 |
| -------- | -------- | -------- | -------- | -------- | -------- | 14 | 14 | 4 | 6 | 10 | 24 |
| 184 | 6 | 9 | 15 | 199 | 19 | 581 | 600 | 58 | 125 | 183 | 783 |
| 94 | -------- | -------- | -------- | 94 | 16 | 259 | 275 | 35 | 34 | 69 | 344 |
| 86 | 6 | 9 | 15 | 101 | 3 | 310 | 313 | 22 | 88 | 110 | 423 |
| 4 | -------- | -------- | -------- | 4 | -------- | 12 | 12 | 1 | 3 | 4 | 16 |
| 1 | -------- | -------- | -------- | 1 | 22 | 57 | 79 | 5 | 11 | 16 | 95 |
| 28 | 1 | 2 | 3 | 31 | 13 | 108 | 121 | 12 | 19 | 31 | 152 |
| 68 | 3 | 4 | 7 | 75 | 26 | 163 | 189 | 18 | 27 | 45 | 234 |
| 41 | 1 | 2 | 3 | 44 | 21 | 107 | 128 | 11 | 13 | 24 | 152 |
| 10 | -------- | -------- | -------- | 10 | 2 | 17 | 19 | 1 | 3 | 4 | 23 |
| 6 | 1 | 1 | 2 | 8 | 2 | 13 | 15 | 2 | 5 | 7 | 22 |
| 11 | 1 | 1 | 2 | 13 | 1 | 18 | 19 | 2 | 5 | 7 | 26 |
| -------- | -------- | -------- | -------- | -------- | -------- | 8 | 8 | 2 | 1 | 3 | 11 |
| 129 | 5 | 8 | 13 | 142 | 15 | 341 | 356 | 25 | 59 | 84 | 440 |
| 90 | 3 | -------- | 3 | 93 | 13 | 231 | 244 | 17 | 21 | 38 | 282 |
| 31 | 1 | 8 | 9 | 40 | 1 | 89 | 90 | 5 | 32 | 37 | 127 |
| 1 | -------- | -------- | -------- | 1 | -------- | 5 | 5 | -------- | -------- | -------- | 5 |
| 7 | 1 | -------- | 1 | 8 | 1 | 16 | 17 | 3 | 6 | 9 | 26 |

TABLE XXV. NUMBER OF

| COUNTIES | White | | | | | | | | |
|---|---|---|---|---|---|---|---|---|---|
| | Elementary Schools | | | High Schools | | | All Schools | Elementary | |
| | Men | Women | Total | Men | Women | Total | | Men | Women |
| **New Hanover** | -------- | 116 | 116 | 2 | 46 | 48 | 164 | 1 | 70 |
| Rural | -------- | 31 | 31 | -------- | -------- | -------- | 31 | 1 | 22 |
| Wilmington | -------- | 85 | 85 | 2 | 46 | 48 | 133 | -------- | 48 |
| **Northampton** | 2 | 78 | 80 | 9 | 24 | 33 | 113 | 14 | 76 |
| **Onslow** | 6 | 68 | 74 | 8 | 14 | 22 | 96 | 6 | 35 |
| **Orange** | 7 | 83 | 90 | 11 | 14 | 25 | 115 | 9 | 41 |
| Rural | 6 | 74 | 80 | 5 | 9 | 14 | 94 | 9 | 41 |
| Chapel Hill | 1 | 9 | 10 | 6 | 5 | 11 | 21 | -------- | -------- |
| **Pamlico** | 8 | 34 | 42 | 7 | 13 | 20 | 62 | 4 | 16 |
| **Pasquotank** | 1 | 66 | 67 | 10 | 20 | 30 | 97 | 3 | 46 |
| Rural | 1 | 30 | 31 | 5 | 10 | 15 | 46 | 3 | 22 |
| Elizabeth City | -------- | 36 | 36 | 5 | 10 | 15 | 51 | -------- | 24 |
| **Pender** | -------- | 54 | 54 | 6 | 12 | 18 | 72 | 8 | 51 |
| **Perquimans** | 2 | 43 | 45 | 3 | 8 | 11 | 56 | 3 | 37 |
| **Person** | 2 | 75 | 77 | 10 | 11 | 21 | 98 | 6 | 49 |
| Rural | 2 | 61 | 63 | 9 | 5 | 14 | 77 | 5 | 46 |
| Roxboro | -------- | 14 | 14 | 1 | 6 | 7 | 21 | 1 | 3 |
| **Pitt** | 1 | 187 | 188 | 16 | 46 | 62 | 250 | 25 | 105 |
| Rural | 1 | 140 | 141 | 13 | 27 | 40 | 181 | 24 | 86 |
| Ayden | -------- | 14 | 14 | 1 | 5 | 6 | 20 | 1 | 5 |
| Greenville | -------- | 33 | 33 | 2 | 14 | 16 | 49 | -------- | 14 |
| **Polk** | 7 | 59 | 66 | 5 | 13 | 18 | 84 | -------- | 12 |
| Rural | 7 | 48 | 55 | 4 | 10 | 14 | 69 | -------- | 12 |
| Tryon | -------- | 11 | 11 | 1 | 3 | 4 | 15 | -------- | -------- |
| **Randolph** | 19 | 192 | 211 | 23 | 29 | 52 | 263 | 7 | 27 |
| Rural | 19 | 173 | 192 | 21 | 24 | 45 | 237 | 7 | 22 |
| Asheboro | -------- | 19 | 19 | 2 | 5 | 7 | 26 | -------- | 5 |
| **Richmond** | 5 | 127 | 132 | 13 | 23 | 36 | 168 | 10 | 72 |
| Rural | 5 | 85 | 90 | 6 | 5 | 11 | 101 | 9 | 54 |
| Hamlet | -------- | 25 | 25 | 4 | 7 | 11 | 36 | 1 | 10 |
| Rockingham | -------- | 17 | 17 | 3 | 11 | 14 | 31 | -------- | 8 |
| **Robeson** | 10 | 185 | 195 | 25 | 36 | 61 | 256 | 76 | 161 |
| Rural | 10 | 158 | 168 | 22 | 23 | 45 | 213 | 75 | 149 |
| Lumberton | -------- | 19 | 19 | 2 | 9 | 11 | 30 | 1 | 5 |
| Maxton | -------- | 8 | 8 | 1 | 4 | 5 | 13 | -------- | 7 |
| **Rockingham** | 8 | 212 | 220 | 22 | 32 | 54 | 274 | 4 | 70 |
| Rural | 6 | 179 | 185 | 16 | 21 | 37 | 222 | 2 | 52 |
| Madison | -------- | 8 | 8 | 2 | 3 | 5 | 13 | 2 | 4 |
| Reidsville | 2 | 25 | 27 | 4 | 8 | 12 | 39 | -------- | 14 |
| **Rowan** | 17 | 295 | 312 | 30 | 59 | 89 | 401 | 9 | 71 |
| Rural | 11 | 196 | 207 | 19 | 24 | 43 | 250 | 8 | 46 |
| East Spencer | -------- | 8 | 8 | 1 | 2 | 3 | 11 | -------- | 9 |
| Salisbury | 5 | 70 | 75 | 8 | 26 | 34 | 109 | 1 | 16 |
| Spencer | 1 | 21 | 22 | 2 | 7 | 9 | 31 | -------- | -------- |
| **Rutherford** | 33 | 199 | 232 | 22 | 31 | 53 | 285 | 6 | 41 |
| **Sampson** | 9 | 155 | 164 | 32 | 32 | 64 | 228 | 21 | 86 |
| Rural | 9 | 142 | 151 | 30 | 28 | 58 | 209 | 21 | 75 |
| Clinton | -------- | 13 | 13 | 2 | 4 | 6 | 19 | -------- | 11 |
| **Scotland** | 3 | 53 | 56 | 6 | 12 | 18 | 74 | 10 | 52 |
| Rural | 2 | 25 | 27 | 2 | 2 | 4 | 31 | 10 | 40 |
| Gibson | -------- | 9 | 9 | 2 | 4 | 6 | 15 | -------- | -------- |
| Laurinburg | 1 | 19 | 20 | 2 | 6 | 8 | 28 | -------- | 12 |
| **Stanly** | 14 | 156 | 170 | 23 | 24 | 47 | 217 | 8 | 18 |
| Rural | 14 | 140 | 154 | 20 | 16 | 36 | 190 | 8 | 18 |
| Albemarle | -------- | 16 | 16 | 3 | 8 | 11 | 27 | -------- | -------- |

TEACHERS, 1928-1929—*Continued*

| Colored | | | | | Combined | | | | | | |
|---|---|---|---|---|---|---|---|---|---|---|---|
| Schools | High Schools | | | All Schools | Elementary Schools | | | High Schools | | | All Schools |
| Total | Men | Women | Total | | Men | Women | Total | Men | Women | Total | |
| 71 | 4 | 14 | 18 | 89 | 1 | 186 | 187 | 6 | 60 | 66 | 253 |
| 23 | -------- | -------- | -------- | 23 | 1 | 53 | 54 | -------- | -------- | -------- | 54 |
| 48 | 4 | 14 | 18 | 66 | -------- | 133 | 133 | 6 | 60 | 66 | 199 |
| 90 | 5 | 5 | 10 | 100 | 16 | 154 | 170 | 14 | 29 | 43 | 213 |
| 41 | -------- | -------- | -------- | 41 | 12 | 103 | 115 | 8 | 14 | 22 | 137 |
| 50 | 1 | -------- | 1 | 51 | 16 | 124 | 140 | 12 | 14 | 26 | 166 |
| 50 | 1 | -------- | 1 | 51 | 15 | 115 | 130 | 6 | 9 | 15 | 145 |
| -------- | -------- | -------- | -------- | -------- | 1 | 9 | 10 | 6 | 5 | 11 | 21 |
| 20 | 1 | -------- | 1 | 21 | 12 | 50 | 62 | 8 | 13 | 21 | 83 |
| 49 | 3 | 3 | 6 | 55 | 4 | 112 | 116 | 13 | 23 | 36 | 152 |
| 25 | -------- | -------- | -------- | 25 | 4 | 52 | 56 | 5 | 10 | 15 | 71 |
| 24 | 3 | 3 | 6 | 30 | -------- | 60 | 60 | 8 | 13 | 21 | 81 |
| 59 | 7 | 2 | 9 | 68 | 8 | 105 | 113 | 13 | 14 | 27 | 140 |
| 40 | 4 | 1 | 5 | 45 | 5 | 80 | 85 | 7 | 9 | 16 | 101 |
| 55 | 2 | -------- | 2 | 57 | 8 | 124 | 132 | 12 | 11 | 23 | 155 |
| 51 | 2 | -------- | 2 | 53 | 7 | 107 | 114 | 11 | 5 | 16 | 130 |
| 4 | -------- | -------- | -------- | 4 | 1 | 17 | 18 | 1 | 6 | 7 | 25 |
| 130 | 7 | 3 | 10 | 140 | 26 | 292 | 318 | 23 | 49 | 72 | 390 |
| 110 | 5 | 1 | 6 | 116 | 25 | 226 | 251 | 18 | 28 | 46 | 297 |
| 6 | -------- | -------- | -------- | 6 | 1 | 19 | 20 | 1 | 5 | 6 | 26 |
| 14 | 2 | 2 | 4 | 18 | -------- | 47 | 47 | 4 | 16 | 20 | 67 |
| 12 | 1 | -------- | 1 | 13 | 7 | 71 | 78 | 6 | 13 | 19 | 97 |
| 12 | 1 | -------- | 1 | 13 | 7 | 60 | 67 | 5 | 10 | 15 | 82 |
| -------- | -------- | -------- | -------- | -------- | -------- | 11 | 11 | 1 | 3 | 4 | 15 |
| 34 | 1 | 1 | 2 | 36 | 26 | 219 | 245 | 24 | 30 | 54 | 299 |
| 29 | -------- | -------- | -------- | 29 | 26 | 195 | 221 | 21 | 24 | 45 | 266 |
| 5 | 1 | 1 | 2 | 7 | -------- | 24 | 24 | 3 | 6 | 9 | 33 |
| 82 | 3 | 5 | 8 | 90 | 15 | 199 | 214 | 16 | 28 | 44 | 258 |
| 63 | -------- | -------- | -------- | 63 | 14 | 139 | 153 | 6 | 5 | 11 | 164 |
| 11 | 1 | 3 | 4 | 15 | 1 | 35 | 36 | 5 | 10 | 15 | 51 |
| 8 | 2 | 2 | 4 | 12 | -------- | 25 | 25 | 5 | 13 | 18 | 43 |
| 237 | 4 | 5 | 9 | 246 | 86 | 346 | 432 | 29 | 41 | 70 | 502 |
| 224 | 3 | 4 | 7 | 231 | 85 | 307 | 392 | 25 | 27 | 52 | 444 |
| 6 | -------- | -------- | -------- | 6 | 1 | 24 | 25 | 2 | 9 | 11 | 36 |
| 7 | 1 | 1 | 2 | 9 | -------- | 15 | 15 | 2 | 5 | 7 | 22 |
| 74 | 5 | 7 | 12 | 86 | 12 | 282 | 294 | 27 | 39 | 66 | 360 |
| 54 | 3 | 1 | 4 | 58 | 8 | 231 | 239 | 19 | 22 | 41 | 280 |
| 6 | -------- | -------- | -------- | 6 | 2 | 12 | 14 | 2 | 3 | 5 | 19 |
| 14 | 2 | 6 | 8 | 22 | 2 | 39 | 41 | 6 | 14 | 20 | 61 |
| 80 | 5 | 6 | 11 | 91 | 26 | 366 | 392 | 35 | 65 | 100 | 492 |
| 54 | -------- | -------- | -------- | 54 | 19 | 242 | 261 | 19 | 24 | 43 | 304 |
| 9 | 2 | 1 | 3 | 12 | -------- | 17 | 17 | 3 | 3 | 6 | 23 |
| 17 | 3 | 5 | 8 | 25 | 6 | 86 | 92 | 11 | 31 | 42 | 134 |
| -------- | -------- | -------- | -------- | -------- | 1 | 21 | 22 | 2 | 7 | 9 | 31 |
| 47 | -------- | -------- | -------- | 47 | 39 | 240 | 279 | 22 | 31 | 53 | 332 |
| 107 | 1 | 5 | 6 | 113 | 30 | 241 | 271 | 33 | 37 | 70 | 341 |
| 96 | -------- | -------- | -------- | 96 | 30 | 217 | 247 | 30 | 28 | 58 | 305 |
| 11 | 1 | 5 | 6 | 17 | -------- | 24 | 24 | 3 | 9 | 12 | 36 |
| 62 | 2 | 4 | 6 | 68 | 13 | 105 | 118 | 8 | 16 | 24 | 142 |
| 50 | -------- | -------- | -------- | 50 | 12 | 65 | 77 | 2 | 2 | 4 | 81 |
| -------- | -------- | -------- | -------- | -------- | -------- | 9 | 9 | 2 | 4 | 6 | 15 |
| 12 | 2 | 4 | 6 | 18 | 1 | 31 | 32 | 4 | 10 | 14 | 46 |
| 26 | -------- | -------- | -------- | 26 | 22 | 174 | 196 | 23 | 24 | 47 | 243 |
| 26 | -------- | -------- | -------- | 26 | 22 | 158 | 180 | 20 | 16 | 36 | 216 |
| -------- | -------- | -------- | -------- | -------- | -------- | 16 | 16 | 3 | 8 | 11 | 27 |

TABLE XXV. NUMBER OF

| COUNTIES | White | | | | | | | | |
|---|---|---|---|---|---|---|---|---|---|
| | Elementary Schools | | | High Schools | | | All Schools | Elementary | |
| | Men | Women | Total | Men | Women | Total | | Men | Women |
| **Stokes** | 20 | 124 | 144 | 9 | 9 | 18 | 162 | 3 | 17 |
| **Surry** | 32 | 179 | 211 | 19 | 32 | 51 | 262 | 9 | 16 |
| Rural | 32 | 131 | 163 | 13 | 14 | 27 | 190 | 8 | 14 |
| Elkin | -------- | 11 | 11 | -------- | 5 | 5 | 16 | -------- | -------- |
| Mount Airy | -------- | 28 | 28 | 5 | 10 | 15 | 43 | 1 | 2 |
| Pilot Mountain | -------- | 9 | 9 | 1 | 3 | 4 | 13 | -------- | -------- |
| **Swain** | 20 | 75 | 95 | 5 | 8 | 13 | 108 | -------- | 2 |
| **Transylvania** | 12 | 57 | 69 | 7 | 14 | 21 | 90 | 1 | 8 |
| **Tyrrell** | 4 | 25 | 29 | 3 | 3 | 6 | 35 | 3 | 11 |
| **Union** | 19 | 193 | 212 | 26 | 42 | 68 | 280 | 13 | 52 |
| Rural | 19 | 171 | 190 | 23 | 34 | 57 | 247 | 13 | 43 |
| Monroe | -------- | 22 | 22 | 3 | 8 | 11 | 33 | -------- | 9 |
| **Vance** | -------- | 85 | 85 | 13 | 13 | 26 | 111 | 8 | 48 |
| Rural | -------- | 42 | 42 | 10 | 7 | 17 | 59 | 7 | 31 |
| Henderson | -------- | 43 | 43 | 3 | 6 | 9 | 52 | 1 | 17 |
| **Wake** | 4 | 349 | 353 | 39 | 80 | 119 | 472 | 19 | 193 |
| Rural | 4 | 212 | 216 | 30 | 34 | 64 | 280 | 18 | 126 |
| Raleigh | -------- | 123 | 123 | 8 | 42 | 50 | 173 | -------- | 60 |
| Wake Forest | -------- | 14 | 14 | 1 | 4 | 5 | 19 | 1 | 7 |
| **Warren** | -------- | 63 | 63 | 9 | 13 | 22 | 85 | 12 | 76 |
| **Washington** | 3 | 46 | 49 | 8 | 8 | 16 | 65 | 7 | 25 |
| Rural | 3 | 35 | 38 | 6 | 5 | 11 | 49 | 6 | 21 |
| Plymouth | -------- | 11 | 11 | 2 | 3 | 5 | 16 | 1 | 4 |
| **Watauga** | 39 | 79 | 118 | 8 | 12 | 20 | 138 | 1 | 2 |
| **Wayne** | 4 | 180 | 184 | 22 | 39 | 61 | 245 | 5 | 114 |
| Rural | 1 | 110 | 111 | 16 | 17 | 33 | 144 | 3 | 67 |
| Dobbersville | 1 | 2 | 3 | -------- | -------- | -------- | 3 | -------- | -------- |
| Fremont | -------- | 10 | 10 | 1 | 4 | 5 | 15 | -------- | 9 |
| Goldsboro | 2 | 46 | 48 | 4 | 13 | 17 | 65 | 1 | 31 |
| Mount Olive | -------- | 12 | 12 | 1 | 5 | 6 | 18 | 1 | 7 |
| **Wilkes** | 80 | 169 | 249 | 14 | 18 | 32 | 281 | 4 | 22 |
| Rural | 80 | 153 | 233 | 12 | 12 | 24 | 257 | 3 | 20 |
| North Wilkesboro | -------- | 16 | 16 | 2 | 6 | 8 | 24 | 1 | 2 |
| **Wilson** | 6 | 158 | 164 | 12 | 43 | 55 | 219 | 2 | 99 |
| Rural | 5 | 87 | 92 | 7 | 17 | 24 | 116 | 1 | 57 |
| Elm City | 1 | 16 | 17 | 2 | 3 | 5 | 22 | 1 | 10 |
| Lucama | -------- | 15 | 15 | -------- | 4 | 4 | 19 | -------- | 7 |
| Wilson | -------- | 40 | 40 | 3 | 19 | 22 | 62 | -------- | 25 |
| **Yadkin** | 31 | 85 | 116 | 14 | 8 | 22 | 138 | 2 | 8 |
| Rural | 30 | 82 | 112 | 10 | 7 | 17 | 129 | 2 | 8 |
| East Bend | 1 | 3 | 4 | 4 | 1 | 5 | 9 | -------- | -------- |
| **Yancey** | 35 | 75 | 110 | 10 | 15 | 25 | 135 | -------- | 2 |
| **North Carolina** | 1,247 | 12,657 | 13,904 | 1,592 | 2,483 | 4,075 | 17,979 | 754 | 4,919 |
| Rural | 1,192 | 9,478 | 10,670 | 1,237 | 1,458 | 2,695 | 13,365 | 694 | 3,768 |
| Charter | 55 | 3,179 | 3,234 | 355 | 1,025 | 1,380 | 4,614 | 60 | 1,151 |

TEACHERS, 1928-1929—*Continued*

| Colored | | | | | Combined | | | | | | |
|---|---|---|---|---|---|---|---|---|---|---|---|
| Schools | High Schools | | | All Schools | Elementary Schools | | | High Schools | | | All Schools |
| Total | Men | Women | Total | | Men | Women | Total | Men | Women | Total | |
| 20 | -------- | -------- | -------- | 20 | 23 | 141 | 164 | 9 | 9 | 18 | 182 |
| 25 | -------- | -------- | -------- | 25 | 41 | 195 | 236 | 19 | 32 | 51 | 287 |
| 22 | -------- | -------- | -------- | 22 | 40 | 145 | 185 | 13 | 14 | 27 | 212 |
| -------- | -------- | -------- | -------- | -------- | -------- | 11 | 11 | -------- | 5 | 5 | 16 |
| 3 | -------- | -------- | -------- | 3 | 1 | 30 | 31 | 5 | 10 | 15 | 46 |
| -------- | -------- | -------- | -------- | -------- | -------- | 9 | 9 | 1 | 3 | 4 | 13 |
| 2 | -------- | -------- | -------- | 2 | 20 | 77 | 97 | 5 | 8 | 13 | 110 |
| 9 | -------- | -------- | -------- | 9 | 13 | 65 | 78 | 7 | 14 | 21 | 99 |
| 14 | -------- | -------- | -------- | 14 | 7 | 36 | 43 | 3 | 3 | 6 | 49 |
| 65 | 2 | 1 | 3 | 68 | 32 | 245 | 277 | 28 | 43 | 71 | 348 |
| 56 | -------- | -------- | -------- | 56 | 32 | 214 | 246 | 23 | 34 | 57 | 303 |
| 9 | 2 | 1 | 3 | 12 | -------- | 31 | 31 | 5 | 9 | 14 | 45 |
| 56 | -------- | -------- | -------- | 56 | 8 | 133 | 141 | 13 | 13 | 26 | 167 |
| 38 | -------- | -------- | -------- | 38 | 7 | 73 | 80 | 10 | 7 | 17 | 97 |
| 18 | -------- | -------- | -------- | 18 | 1 | 60 | 61 | 3 | 6 | 9 | 70 |
| 212 | 11 | 19 | 30 | 242 | 23 | 542 | 565 | 50 | 99 | 149 | 714 |
| 144 | 7 | 6 | 13 | 157 | 22 | 338 | 360 | 37 | 40 | 77 | 437 |
| 60 | 4 | 13 | 17 | 77 | -------- | 183 | 183 | 12 | 55 | 67 | 250 |
| 8 | -------- | -------- | -------- | 8 | 1 | 21 | 22 | 1 | 4 | 5 | 27 |
| 88 | 5 | 5 | 10 | 98 | 12 | 139 | 151 | 14 | 18 | 32 | 183 |
| 32 | 1 | 1 | 2 | 34 | 10 | 71 | 81 | 9 | 9 | 18 | 99 |
| 27 | 1 | -------- | 1 | 28 | 9 | 56 | 65 | 7 | 5 | 12 | 77 |
| 5 | -------- | 1 | 1 | 6 | 1 | 15 | 16 | 2 | 4 | 6 | 22 |
| 3 | -------- | -------- | -------- | 3 | 40 | 81 | 121 | 8 | 12 | 20 | 141 |
| 119 | 11 | 7 | 18 | 137 | 9 | 294 | 303 | 33 | 46 | 79 | 382 |
| 70 | 4 | -------- | 4 | 74 | 4 | 177 | 181 | 20 | 17 | 37 | 218 |
| -------- | -------- | -------- | -------- | -------- | 1 | 2 | 3 | -------- | -------- | -------- | 3 |
| 9 | 1 | -------- | 1 | 10 | -------- | 19 | 19 | 2 | 4 | 6 | 25 |
| 32 | 4 | 5 | 9 | 41 | 3 | 77 | 80 | 8 | 18 | 26 | 106 |
| 8 | 2 | 2 | 4 | 12 | 1 | 19 | 20 | 3 | 7 | 10 | 30 |
| 26 | 3 | 1 | 4 | 30 | 84 | 191 | 275 | 17 | 19 | 36 | 311 |
| 23 | 3 | 1 | 4 | 27 | 83 | 173 | 256 | 15 | 13 | 28 | 284 |
| 3 | -------- | -------- | -------- | 3 | 1 | 18 | 19 | 2 | 6 | 8 | 27 |
| 101 | 2 | 3 | 5 | 106 | 8 | 257 | 265 | 14 | 46 | 60 | 325 |
| 58 | -------- | -------- | -------- | 58 | 6 | 144 | 150 | 7 | 17 | 24 | 174 |
| 11 | -------- | -------- | -------- | 11 | 2 | 26 | 28 | 2 | 3 | 5 | 33 |
| 7 | -------- | -------- | -------- | 7 | -------- | 22 | 22 | -------- | 4 | 4 | 26 |
| 25 | 2 | 3 | 5 | 30 | -------- | 65 | 65 | 5 | 22 | 27 | 92 |
| 10 | -------- | -------- | -------- | 10 | 33 | 93 | 126 | 14 | 8 | 22 | 148 |
| 10 | -------- | -------- | -------- | 10 | 32 | 90 | 122 | 10 | 7 | 17 | 139 |
| -------- | -------- | -------- | -------- | -------- | 1 | 3 | 4 | 4 | 1 | 5 | 9 |
| 2 | -------- | -------- | -------- | 2 | 35 | 77 | 112 | 10 | 15 | 25 | 137 |
| 5,673 | 221 | 242 | 463 | 6,136 | 2,001 | 17,576 | 19,577 | 1,813 | 2,725 | 4,538 | 24,115 |
| 4,462 | 105 | 60 | 165 | 4,627 | 1,886 | 13,246 | 15,132 | 1,342 | 1,518 | 2,860 | 17,992 |
| 1,211 | 116 | 182 | 298 | 1,509 | 115 | 4,330 | 4,445 | 471 | 1,207 | 1,678 | 6,123 |

TABLE XXVI. NUMBER OF SUPERVISORS AND ADMINISTRATORS, 1928-1929

| Counties | Principals and Supervisors | | | | | | | Teachers | | Administrators | | | Total Employed Personnel |
|---|---|---|---|---|---|---|---|---|---|---|---|---|---|
| | White | | | Colored | | | Total Number Supervisors | Total Number Teachers (See Table XXV.) | Number Teachers Per Supervisor‡ | Superintendent and Assistants | Clerical Assistants | Total Number Administrators | |
| | Elementary | High School | Total | Elementary | High School | Total | | | | | | | |
| **Alamance** | 3 | 3 | 6 | 1 | | 1 | 7 | 320 | 46 | 4 | 4 | 8 | 335 |
| Rural | | 1 | 1 | 1 | | 1 | 2 | 207 | 103 | 1 | 1 | 2 | 211 |
| Burlington | 3 | 1 | 4 | | | | 4 | 55 | 14 | 1 | 2 | 3 | 62 |
| Graham | | | | | | | | 23 | | 1 | 1 | 2 | 25 |
| Haw River | | 1 | 1 | | | | 1 | 12 | 12 | | | | 13 |
| Mebane | | | | | | | | 23 | | 1 | | 1 | 24 |
| **Alexander** | | | | | | | | 132 | | 1 | 1 | 2 | 134 |
| **Alleghany** | | | | | | | | 70 | | 1 | | 1 | 71 |
| **Anson** | 1 | | 1 | 1 | | 1 | 2 | 255 | 127 | 2 | 2 | 4 | 261 |
| Rural | 1 | | 1 | 1 | | 1 | 2 | 189 | 94 | 1 | 1 | 2 | 193 |
| Morven | | | | | | | | 22 | | | | | 22 |
| Wadesboro | | | | | | | | 44 | | 1 | 1 | 2 | 46 |
| **Ashe** | | | | | | | | 194 | | 1 | | 1 | 195 |
| **Avery** | | | | | | | | 102 | | 1 | | 1 | 103 |
| **Beaufort** | 1 | 1 | 2 | | 1 | 1 | 3 | 292 | 97 | 2 | 1 | 3 | 298 |
| Rural | | | | | | | | 238 | | 1 | | 1 | 239 |
| Washington | 1 | 1 | 2 | | 1 | 1 | 3 | 54 | 18 | 1 | 1 | 2 | 59 |
| **Bertie** | | | | 1 | | 1 | 1 | 220 | 220 | 1 | 1 | 2 | 223 |
| **Bladen** | | | | 1 | | 1 | 1 | 193 | 193 | 1 | 1 | 2 | 196 |
| **Brunswick** | | | | | | | | 134 | | 1 | 1 | 2 | 136 |
| **Buncombe** | 14 | 10 | 24 | 1 | 1 | 2 | 26 | 761 | 25 | 4 | 14 | 18 | 805 |
| Rural | 3 | 6 | 9 | | | | 9 | 447 | 50 | 2 | 3 | 5 | 461 |
| Asheville | 11 | 4 | 15 | 1 | 1 | 2 | 17 | 314 | 18 | 2 | 11 | 13 | 344 |
| **Burke** | 1 | 2 | 3 | | | | 3 | 188 | 63 | 2 | 2 | 4 | 195 |
| Rural | | | | | | | | 123 | | 1 | 2 | 3 | 126 |
| Glen Alpine | | 1 | 1 | | | | 1 | 14 | 14 | | | | 15 |
| Morganton | 1 | 1 | 2 | | | | 2 | 51 | 25 | 1 | | 1 | 54 |

| | | | | | | | | | | | | | |
|---|---|---|---|---|---|---|---|---|---|---|---|---|---|
| **Cabarrus** | 6 | 2 | 8 | 1 | | 1 | 9 | 298 | 33 | 2 | 2 | 4 | 311 |
| Rural | 2 | 1 | 3 | | | | 3 | 217 | 72 | 1 | 1 | 2 | 222 |
| Concord | 4 | 1 | 5 | 1 | | 1 | 6 | 81 | 14 | 1 | 1 | 2 | 89 |
| **Caldwell** | 1 | | 1 | | | | 1 | 215 | 215 | 3 | 1 | 4 | 220 |
| Rural | 1 | | 1 | | | | 1 | 146 | 146 | 1 | | 1 | 148 |
| Granite Falls | | | | | | | | 23 | | 1 | | 1 | 24 |
| Lenoir | | | | | | | | 46 | | 1 | 1 | 2 | 48 |
| **Camden** | | | | | | | | 50 | | 1 | 2 | 3 | 53 |
| **Carteret** | 1 | | 1 | | | | 1 | 144 | 144 | 3 | 4 | 7 | 152 |
| Rural | 1 | | 1 | | | | 1 | 85 | 85 | 1 | 2 | 3 | 89 |
| Beaufort | | | | | | | | 29 | | 1 | 1 | 2 | 31 |
| Morehead City | | | | | | | | 30 | | 1 | 1 | 2 | 32 |
| **Caswell** | 2 | | 2 | | | | 2 | 139 | 69 | 1 | 1 | 2 | 143 |
| **Catawba** | 1 | 2 | 3 | 1 | | 1 | 4 | 352 | 88 | 3 | 2 | 5 | 361 |
| Rural | 1 | 1 | 2 | 1 | | 1 | 3 | 255 | 85 | 1 | 1 | 2 | 260 |
| Hickory | | 1 | 1 | | | | 1 | 65 | 65 | 1 | 1 | 2 | 68 |
| Newton | | | | | | | | 32 | | 1 | | 1 | 33 |
| **Chatham** | | | | | | | | 203 | | 1 | 1 | 2 | 205 |
| **Cherokee** | | | | | | | | 135 | | 2 | 2 | 4 | 139 |
| Rural | | | | | | | | 91 | | 1 | 1 | 2 | 93 |
| Andrews | | | | | | | | 25 | | | 1 | 1 | 26 |
| Murphy | | | | | | | | 19 | | 1 | | 1 | 20 |
| **Chowan** | | | | | | | | 90 | | 2 | | 2 | 92 |
| Rural | | | | | | | | 65 | | 1 | | 1 | 66 |
| Edenton | | | | | | | | 25 | | 1 | | 1 | 26 |
| **Clay** | | | | | | | | 39 | | 1 | | 1 | 40 |
| **Cleveland** | | 2 | 2 | 1 | | 1 | 3 | 385 | 128 | 3 | 3 | 6 | 394 |
| Rural | | | | 1 | | 1 | 1 | 269 | 269 | 1 | 1 | 2 | 272 |
| Kings Mountain | | 1 | 1 | | | | 1 | 31 | 31 | 1 | | 1 | 33 |
| Shelby | | 1 | 1 | | | | 1 | 85 | 85 | 1 | 2 | 3 | 89 |
| **Columbus** | 2 | | 2 | | | | 2 | 323 | 161 | 1 | 2 | 3 | 328 |
| **Craven** | 2 | 2 | 4 | 2 | | 2 | 6 | 230 | 38 | 2 | 4 | 6 | 242 |
| Rural | 1 | 1 | 2 | 1 | | 1 | 3 | 163 | 54 | 1 | 2 | 3 | 169 |
| New Bern | 1 | 1 | 2 | 1 | | 1 | 3 | 67 | 22 | 1 | 2 | 3 | 73 |

‡Blanks indicate no supervision.

TABLE XXVI. NUMBER OF SUPERVISORS AND ADMINISTRATORS, 1928-1929—*Continued*

| Counties | Principals and Supervisors | | | | | | | Teachers | | Administrators | | | Total Employed Personnel |
|---|---|---|---|---|---|---|---|---|---|---|---|---|---|
| | White | | | Colored | | | Total Number Supervisors | Total Number Teachers (See Table XXV.) | Number Teachers Per Supervisor‡ | Superintendent and Assistants | Clerical Assistants | Total Number Administrators | |
| | Elementary | High School | Total | Elementary | High School | Total | | | | | | | |
| **Cumberland** | 1 | 1 | 2 | 1 | | 1 | 3 | 296 | 99 | 3 | 2 | 5 | 304 |
| Rural | | | | 1 | | 1 | 1 | 217 | 217 | 2 | 1 | 3 | 221 |
| Fayetteville | 1 | 1 | 2 | | | | 2 | 79 | 40 | 1 | 1 | 2 | 83 |
| **Currituck** | 1 | 1 | 2 | 1 | | 1 | 3 | 55 | 18 | 1 | 1 | 2 | 60 |
| **Dare** | | | | | | | | 59 | | 1 | | 1 | 60 |
| **Davidson** | 6 | 2 | 8 | | 1 | 1 | 9 | 348 | 39 | 3 | 3 | 6 | 363 |
| Rural | 1 | | 1 | | | | 1 | 224 | 224 | 1 | 1 | 2 | 227 |
| Lexington | 4 | 1 | 5 | | | | 5 | 74 | 15 | 1 | 1 | 2 | 81 |
| Thomasville | 1 | 1 | 2 | | 1 | 1 | 3 | 50 | 17 | 1 | 1 | 2 | 55 |
| **Davie** | 1 | 1 | 2 | | | | 2 | 120 | 60 | 1 | 1 | 2 | 124 |
| Rural | 1 | | 1 | | | | 1 | 101 | 101 | 1 | 1 | 2 | 104 |
| Mocksville | | 1 | 1 | | | | 1 | 19 | 19 | | | | 20 |
| **Duplin** | | 2 | 2 | 1 | | 1 | 3 | 301 | 100 | 1 | 2 | 3 | 307 |
| **Durham** | 10 | 4 | 14 | 3 | 1 | 4 | 18 | 467 | 26 | 3 | 6 | 9 | 494 |
| Rural | 3 | | 3 | 2 | | 2 | 5 | 145 | 29 | 1 | 2 | 3 | 153 |
| Durham | 7 | 4 | 11 | 1 | 1 | 2 | 13 | 322 | 25 | 2 | 4 | 6 | 341 |
| **Edgecombe** | 2 | 2 | 4 | 2 | | 2 | 6 | 224 | 37 | 2 | 3 | 5 | 235 |
| Rural | 1 | 2 | 3 | 1 | | 1 | 4 | 166 | 41 | 1 | 2 | 3 | 173 |
| Tarboro | 1 | | 1 | 1 | | 1 | 2 | 58 | 29 | 1 | 1 | 2 | 62 |
| **Forsyth** | 17 | 7 | 24 | 6 | 1 | 7 | 31 | 700 | 23 | 3 | 7 | 10 | 741 |
| Rural | 1 | 6 | 7 | 1 | | 1 | 8 | 261 | 33 | 1 | 2 | 3 | 272 |
| Winston-Salem | 16 | 1 | 17 | 5 | 1 | 6 | 23 | 439 | 19 | 2 | 5 | 7 | 469 |
| **Franklin** | | | | | | | | 226 | | 3 | 2 | 5 | 231 |
| Rural | | | | | | | | 167 | | 1 | 2 | 3 | 170 |
| Franklinton | | | | | | | | 37 | | 1 | | 1 | 38 |
| Louisburg | | | | | | | | 22 | | 1 | | 1 | 23 |

| | | | | | | | | | | | | | |
|---|---|---|---|---|---|---|---|---|---|---|---|---|---|
| **Gaston** | 10 | 4 | 14 | 1 | 1 | 2 | 16 | 590 | 37 | 4 | 3 | 7 | 613 |
| Rural | 4 | 3 | 7 | 1 | | 1 | 8 | 389 | 49 | 1 | 1 | 2 | 399 |
| Bessemer City | | | | | | | | 30 | | 1 | | 1 | 31 |
| Cherryville | | | | | | | | 28 | | 1 | | 1 | 29 |
| Gastonia | 6 | 1 | 7 | | 1 | 1 | 8 | 143 | 18 | 1 | 2 | 3 | 154 |
| **Gates** | | | | | | | | 91 | | 1 | 1 | 2 | 93 |
| **Graham** | | | | | | | | 45 | | 1 | 1 | 2 | 47 |
| **Granville** | | | | 1 | | 1 | 1 | 190 | 190 | 2 | 1 | 3 | 194 |
| Rural | | | | 1 | | 1 | 1 | 150 | 150 | 1 | 1 | 2 | 153 |
| Oxford | | | | | | | | 40 | | 1 | | 1 | 41 |
| **Greene** | | | | 1 | | 1 | 1 | 143 | 143 | 1 | 1 | 2 | 146 |
| **Guilford** | 24 | 2 | 26 | 7 | 2 | 9 | 35 | 879 | 25 | 3 | 36 | 39 | 953 |
| Rural | 4 | | 4 | 1 | | 1 | 5 | 366 | 73 | 1 | 1 | 2 | 373 |
| Greensboro | 10 | 1 | 11 | 4 | 1 | 5 | 16 | 295 | 18 | 1 | 31 | 32 | 343 |
| High Point | 10 | 1 | 11 | 2 | 1 | 3 | 14 | 218 | 16 | 1 | 4 | 5 | 237 |
| **Halifax** | 2 | | 2 | 1 | 1 | 2 | 4 | 330 | 82 | 5 | 4 | 9 | 343 |
| Rural | 1 | | 1 | 1 | | 1 | 2 | 187 | 93 | 1 | 2 | 3 | 192 |
| Enfield | | | | | | | | 21 | | 1 | | 1 | 22 |
| Roanoke Rapids | 1 | | 1 | | | | 1 | 66 | 66 | 1 | 1 | 2 | 69 |
| Scotland Neck | | | | | | | | 27 | | 1 | 1 | 2 | 29 |
| Weldon | | | | | 1 | 1 | 1 | 29 | 29 | 1 | | 1 | 31 |
| **Harnett** | 2 | 4 | 6 | 1 | | 1 | 7 | 325 | 38 | 1 | 1 | 2 | 334 |
| **Haywood** | 1 | 3 | 4 | | | | 4 | 225 | 56 | 2 | 1 | 3 | 232 |
| Rural | | 2 | 2 | | | | 2 | 183 | 91 | 1 | | 1 | 186 |
| Canton | 1 | 1 | 2 | | | | 2 | 42 | 21 | 1 | 1 | 2 | 46 |
| **Henderson** | 2 | 1 | 3 | 1 | | 1 | 4 | 230 | 56 | 2 | 3 | 5 | 239 |
| Rural | 1 | | 1 | | | | 1 | 175 | 175 | 1 | 1 | 2 | 178 |
| Hendersonville | 1 | 1 | 2 | 1 | | 1 | 3 | 55 | 18 | 1 | 2 | 3 | 61 |
| **Hertford** | 1 | 1 | 2 | 1 | | 1 | 3 | 162 | 54 | 1 | | 1 | 166 |
| **Hoke** | | | | 1 | | 1 | 1 | 94 | 94 | 1 | | 1 | 96 |
| **Hyde** | | | | | | | | 87 | | 1 | | 1 | 88 |
| **Iredell** | 6 | 1 | 7 | | | | 7 | 370 | 53 | 3 | 3 | 6 | 383 |
| Rural | | | | | | | | 246 | | 1 | 1 | 2 | 248 |
| Mooresville | 1 | | 1 | | | | 1 | 48 | 48 | 1 | 1 | 2 | 51 |
| Statesville | 5 | 1 | 6 | | | | 6 | 76 | 13 | 1 | 1 | 2 | 84 |

‡Blanks indicate no supervision.

TABLE XXVI. NUMBER OF SUPERVISORS AND ADMINISTRATORS, 1928-1929—*Continued*

| Counties | Principals and Supervisors | | | | | | | Teachers | | Administrators | | | Total Employed Personnel |
|---|---|---|---|---|---|---|---|---|---|---|---|---|---|
| | White | | | Colored | | | Total Number Supervisors | Total Number Teachers (See Table XXV.) | Number Teachers Per Supervisor‡ | Superintendent and Assistants | Clerical Assistants | Total Number Administrators | |
| | Elementary | High School | Total | Elementary | High School | Total | | | | | | | |
| **Jackson** | 1 | | 1 | | | | 1 | 121 | 121 | 1 | 1 | 2 | 124 |
| **Johnston** | 1 | 3 | 4 | 1 | | 1 | 5 | 466 | 93 | 3 | 2 | 5 | 476 |
| Rural | 1 | 3 | 4 | 1 | | 1 | 5 | 443 | 89 | 2 | 2 | 4 | 452 |
| Benson | | | | | | | | 23 | | 1 | | 1 | 24 |
| **Jones** | | | | | | | | 87 | | 1 | 1 | 2 | 89 |
| **Lee** | 1 | | 1 | | | | 1 | 129 | 129 | 1 | 1 | 2 | 132 |
| Rural | 1 | | 1 | | | | 1 | 96 | 96 | .5 | .5 | 1 | 98 |
| Sanford | | | | | | | | 33 | | .5 | .5 | 1 | 34 |
| **Lenoir** | 3 | 1 | 4 | 1 | | 1 | 5 | 242 | 48 | 2 | 2 | 4 | 251 |
| Rural | 1 | | 1 | | | | 1 | 148 | 148 | 1 | 1 | 2 | 151 |
| Kinston | 2 | 1 | 3 | 1 | | 1 | 4 | 94 | 24 | 1 | 1 | 2 | 100 |
| **Lincoln** | 1 | | 1 | 1 | | 1 | 2 | 171 | 85 | 2 | 2 | 4 | 177 |
| Rural | | | | 1 | | 1 | 1 | 140 | 140 | 1 | 1 | 2 | 143 |
| Lincolnton | 1 | | 1 | | | | 1 | 31 | 31 | 1 | 1 | 2 | 34 |
| **Macon** | | | | | | | | 114 | | 1 | | 1 | 115 |
| **Madison** | | | | | | | | 176 | | 1 | | 1 | 177 |
| **Martin** | | | | 1 | | 1 | 1 | 196 | 196 | 1 | 2 | 3 | 200 |
| **McDowell** | | | | | | | | 150 | | 2 | 2 | 4 | 154 |
| Rural | | | | | | | | 126 | | 1 | 1 | 2 | 128 |
| Marion | | | | | | | | 24 | | 1 | 1 | 2 | 26 |
| **Mecklenburg** | 18 | 6 | 24 | 4 | 1 | 5 | 29 | 783 | 27 | 3 | 5 | 8 | 820 |
| Rural | 1 | | 1 | 1 | | 1 | 2 | 344 | 172 | 1 | 2 | 3 | 349 |
| Charlotte | 17 | 6 | 23 | 3 | 1 | 4 | 27 | 423 | 16 | 2 | 3 | 5 | 455 |
| Davidson | | | | | | | | 16 | | | | | 16 |
| **Mitchell** | | 1 | 1 | | | | 1 | 95 | 95 | 1 | 1 | 2 | 98 |

| | | | | | | | | | | | | | |
|---|---|---|---|---|---|---|---|---|---|---|---|---|---|
| **Montgomery** | | | | | | | | 152 | | 1 | 1 | 2 | 154 |
| **Moore** | | | | | | | | 234 | | 5 | 1 | 6 | 240 |
| Rural | | | | | | | | 152 | | 1 | 1 | 2 | 154 |
| Aberdeen | | | | | | | | 23 | | 1 | | 1 | 24 |
| Carthage | | | | | | | | 22 | | 1 | | 1 | 23 |
| Southern Pines | | | | | | | | 26 | | 1 | | 1 | 27 |
| Vass | | | | | | | | 11 | | 1 | | 1 | 12 |
| **Nash** | 6 | 1 | 7 | 1 | 1 | 2 | 9 | 440 | 49 | 3 | 4 | 7 | 456 |
| Rural | 1 | | 1 | 1 | | 1 | 2 | 282 | 141 | 1 | 2 | 3 | 287 |
| Rocky Mount | 4 | 1 | 5 | | 1 | 1 | 6 | 127 | 21 | 1 | 2 | 3 | 136 |
| Sharpsburg | 1 | | 1 | | | | 1 | 5 | 5 | | | | 6 |
| Spring Hope | | | | | | | | 26 | | 1 | | 1 | 27 |
| **New Hanover** | 3 | 1 | 4 | 3 | 1 | 4 | 8 | 253 | 32 | 1 | 4 | 5 | 266 |
| Rural | | | | 1 | | 1 | 1 | 54 | 54 | .5 | 1 | 1.5 | 56.5 |
| Wilmington | 3 | 1 | 4 | 2 | 1 | 3 | 7 | 199 | 28 | .5 | 3 | 3.5 | 209.5 |
| **Northampton** | 1 | | 1 | 1 | | 1 | 2 | 213 | 106 | 1 | 1 | 2 | 217 |
| **Onslow** | | | | | | | | 137 | | 2 | 1 | 3 | 140 |
| **Orange** | 1 | 1 | 2 | | 1 | 1 | 3 | 166 | 55 | 1 | 2 | 3 | 172 |
| Rural | 1 | | 1 | | 1 | 1 | 2 | 145 | 72 | 1 | 1 | 2 | 149 |
| Chapel Hill | | 1 | 1 | | | | 1 | 21 | 21 | | 1 | 1 | 23 |
| **Pamlico** | | | | | | | | 83 | | 1 | 1 | 2 | 85 |
| **Pasquotank** | 2 | 1 | 3 | 1 | | 1 | 4 | 152 | 38 | 2 | 2 | 4 | 160 |
| Rural | | | | 1 | | 1 | 1 | 71 | 71 | 1 | 1 | 2 | 74 |
| Elizabeth City | 2 | 1 | 3 | | | | 3 | 81 | 27 | 1 | 1 | 2 | 86 |
| **Pender** | | 1 | 1 | | | | 1 | 140 | 140 | 1 | 1 | 2 | 143 |
| **Perquimans** | 1 | | 1 | 1 | | 1 | 2 | 101 | 50 | 1 | 1 | 2 | 105 |
| **Person** | | | | 1 | | 1 | 1 | 155 | 155 | 2 | 2 | 4 | 160 |
| Rural | | | | 1 | | 1 | 1 | 130 | 130 | 1 | 1 | 2 | 133 |
| Roxboro | | | | | | | | 25 | | 1 | 1 | 2 | 27 |
| **Pitt** | 4 | 2 | 6 | 1 | | 1 | 7 | 390 | 56 | 3 | 2 | 5 | 402 |
| Rural | 1 | 1 | 2 | 1 | | 1 | 3 | 297 | 99 | 1 | 1 | 2 | 302 |
| Ayden | | | | | | | | 26 | | 1 | | 1 | 27 |
| Greenville | 3 | 1 | 4 | | | | 4 | 67 | 17 | 1 | 1 | 2 | 73 |

‡Blanks indicate no supervision.

TABLE XXVI. NUMBER OF SUPERVISORS AND ADMINISTRATORS, 1928-1929—*Continued*

| COUNTIES | Principals and Supervisors | | | | | | | Teachers | | Administrators | | | Total Employed Personnel |
|---|---|---|---|---|---|---|---|---|---|---|---|---|---|
| | White | | | Colored | | | Total Number Supervisors | Total Number Teachers (See Table XXV.) | Number Teachers Per Supervisor‡ | Superintendent and Assistants | Clerical Assistants | Total Number Administrators | |
| | Elementary | High School | Total | Elementary | High School | Total | | | | | | | |
| **Polk** | | | | | | | | 97 | | 2 | 1 | 3 | 100 |
| Rural | | | | | | | | 82 | | 1 | 1 | 2 | 84 |
| Tryon | | | | | | | | 15 | | 1 | | 1 | 16 |
| **Randolph** | | | | | | | | 299 | | 2 | 2 | 4 | 303 |
| Rural | | | | | | | | 266 | | 1 | 1 | 2 | 268 |
| Asheboro | | | | | | | | 33 | | 1 | 1 | 2 | 35 |
| **Richmond** | | | | | | | | 258 | | 3 | 4 | 7 | 265 |
| Rural | | | | | | | | 164 | | 1 | 2 | 3 | 167 |
| Hamlet | | | | | | | | 51 | | 1 | 1 | 2 | 53 |
| Rockingham | | | | | | | | 43 | | 1 | 1 | 2 | 45 |
| **Robeson** | | | | 2 | | 2 | 2 | 502 | 251 | 4 | 2 | 6 | 510 |
| Rural | | | | 2 | | 2 | 2 | 444 | 222 | 2 | 1 | 3 | 449 |
| Lumberton | | | | | | | | 36 | | 1 | 1 | 2 | 38 |
| Maxton | | | | | | | | 22 | | 1 | | 1 | 23 |
| **Rockingham** | 3 | 2 | 5 | | 1 | 1 | 6 | 360 | 60 | 4 | 2 | 6 | 372 |
| Rural | 3 | 1 | 4 | | | | 4 | 280 | 70 | 2 | 1 | 3 | 287 |
| Madison | | | | | | | | 19 | | 1 | | 1 | 20 |
| Reidsville | | 1 | 1 | | 1 | 1 | 2 | 61 | 30 | 1 | 1 | 2 | 65 |
| **Rowan** | 9 | 1 | 10 | 1 | 1 | 2 | 12 | 492 | 41 | 4 | 6 | 10 | 514 |
| Rural | 2 | | 2 | 1 | | 1 | 3 | 304 | 101 | 1 | 1 | 2 | 309 |
| East Spencer | | | | | | | | 23 | | 1 | | 1 | 24 |
| Salisbury | 7 | 1 | 8 | | 1 | 1 | 9 | 134 | 15 | 1 | 4 | 5 | 148 |
| Spencer | | | | | | | | 31 | | 1 | 1 | 2 | 33 |
| **Rutherford** | 3 | 1 | 4 | | | | 4 | 332 | 83 | 1 | 1 | 2 | 338 |
| **Sampson** | | | | 2 | | 2 | 2 | 341 | 170 | 2 | 2 | 4 | 347 |
| Rural | | | | 1 | | 1 | 1 | 305 | 305 | 1 | 2 | 3 | 309 |
| Clinton | | | | 1 | | 1 | 1 | 36 | 36 | 1 | | 1 | 38 |
| **Scotland** | | 1 | 1 | | 1 | 1 | 2 | 142 | 71 | 2 | 2 | 4 | 148 |
| Rural | | | | | | | | 81 | | 1 | | 1 | 82 |
| Gibson | | 1 | 1 | | | | 1 | 15 | 15 | | | | 16 |
| Laurinburg | | | | | 1 | 1 | 1 | 46 | 46 | 1 | 2 | 3 | 50 |

| | | | | | | | | | | | | | |
|---|---|---|---|---|---|---|---|---|---|---|---|---|---|
| **Stanly** | 2 | 3 | 5 | | | | 5 | 243 | 49 | 2 | 1 | 3 | 251 |
| Rural | 1 | 3 | 4 | | | | 4 | 216 | 54 | 1 | 1 | 2 | 222 |
| Albemarle | 1 | | 1 | | | | 1 | 27 | 27 | 1 | | 1 | 29 |
| **Stokes** | | | | | | | | 182 | | 1 | 1 | 2 | 184 |
| **Surry** | 1 | 1 | 2 | | | | 2 | 287 | 143 | 3 | 1 | 4 | 293 |
| Rural | | | | | | | | 212 | | 1 | 1 | 2 | 214 |
| Elkin | | 1 | 1 | | | | 1 | 16 | 16 | | | | 17 |
| Mount Airy | 1 | | 1 | | | | 1 | 46 | 46 | 1 | | 1 | 48 |
| Pilot Mountain | | | | | | | | 13 | | 1 | | 1 | 14 |
| **Swain** | 1 | | 1 | | | | 1 | 110 | 110 | 1 | 1 | 2 | 113 |
| **Transylvania** | 2 | | 2 | | | | 2 | 99 | 50 | 1 | 1 | 2 | 103 |
| **Tyrrell** | | | | | | | | 49 | | 1 | | 1 | 50 |
| **Union** | 1 | | 1 | | | | 1 | 348 | 348 | 2 | 1 | 3 | 352 |
| Rural | 1 | | 1 | | | | 1 | 303 | 303 | 1 | 1 | 2 | 306 |
| Monroe | | | | | | | | 45 | | 1 | | 1 | 46 |
| **Vance** | 1 | | 1 | 1 | | 1 | 2 | 167 | 83 | 1 | 1 | 2 | 171 |
| Rural | | | | 1 | | 1 | 1 | 97 | 97 | .5 | .5 | 1 | 99 |
| Henderson | 1 | | 1 | | | | 1 | 70 | 70 | .5 | .5 | 1 | 72 |
| **Wake** | 13 | 1 | 14 | 5 | 1 | 6 | 20 | 714 | 36 | 4 | 9 | 13 | 747 |
| Rural | 1 | | 1 | 1 | | 1 | 2 | 437 | 218 | 2 | 6 | 8 | 447 |
| Raleigh | 12 | 1 | 13 | 4 | 1 | 5 | 18 | 250 | 14 | 1 | 3 | 4 | 272 |
| Wake Forest | | | | | | | | 27 | | 1 | | 1 | 28 |
| **Warren** | | | | | | | | 183 | | 1 | 1 | 2 | 185 |
| **Washington** | | | | | 1 | 1 | 1 | 99 | 99 | 2 | 1 | 3 | 103 |
| Rural | | | | | | | | 77 | | 1 | 1 | 2 | 79 |
| Plymouth | | | | | 1 | 1 | 1 | 22 | 22 | 1 | | 1 | 24 |
| **Watauga** | | | | | | | | 141 | | 1 | | 1 | 142 |
| **Wayne** | 4 | 1 | 5 | 3 | 1 | 4 | 9 | 382 | 42 | 4 | 4 | 8 | 399 |
| Rural | 1 | | 1 | 1 | | 1 | 2 | 218 | 109 | 1 | 2 | 3 | 223 |
| Dobbersville | | | | | | | | 3 | | | | | 3 |
| Fremont | | | | | | | | 25 | | 1 | | 1 | 26 |
| Goldsboro | 3 | 1 | 4 | 2 | 1 | 3 | 7 | 106 | 15 | 1 | 2 | 3 | 116 |
| Mount Olive | | | | | | | | 30 | | 1 | | 1 | 31 |
| **Wilkes** | | | | | | | | 311 | | 2 | 1 | 3 | 314 |
| Rural | | | | | | | | 284 | | 1 | 1 | 2 | 286 |
| North Wilkesboro | | | | | | | | 27 | | 1 | | 1 | 28 |

‡Blanks indicate no supervision.

TABLE XXVI. NUMBER OF SUPERVISORS AND ADMINISTRATORS, 1928-1929—*Continued*

| COUNTIES | Principals and Supervisors | | | | | | | Teachers | | Administrators | | | Total Employed Personnel |
|---|---|---|---|---|---|---|---|---|---|---|---|---|---|
| | White | | | Colored | | | Total Number Supervisors | Total Number Teachers (See Table XXV.) | Number Teachers Per Supervisor‡ | Superintendent and Assistants | Clerical Assistants | Total Number Administrators | |
| | Elementary | High School | Total | Elementary | High School | Total | | | | | | | |
| **Wilson** | 3 | 8 | 11 | 1 | 1 | 2 | 13 | 325 | 25 | 2 | 3 | 5 | 343 |
| Rural | | 6 | 6 | | | | 6 | 174 | 29 | .5 | 2 | 2.5 | 182.5 |
| Elm City | | | | | | | | 33 | | 1 | | 1 | 34 |
| Lucama | | 1 | 1 | | | | 1 | 26 | 26 | | | | 27 |
| Wilson | 3 | 1 | 4 | 1 | 1 | 2 | 6 | 92 | 15 | .5 | 1 | 1.5 | 99.5 |
| **Yadkin** | | | | | | | | 148 | | 1 | | 1 | 149 |
| Rural | | | | | | | | 139 | | 1 | | 1 | 140 |
| East Bend | | | | | | | | 9 | | | | | 9 |
| **Yancey** | | | | | | | | 137 | | 1 | | 1 | 138 |
| **North Carolina** | 207 | 97 | 304 | 71 | 20 | 91 | 395 | 24,115 | 61 | 192 | 223 | 415 | 24,925 |
| Rural | 60 | 48 | 108 | 40 | 1 | 41 | 149 | 17,992 | 121 | 105 | 106 | 211 | 18,352 |
| Charter | 147 | 49 | 196 | 31 | 19 | 50 | 246 | 6,123 | 25 | 87 | 117 | 204 | 6,573 |

‡Blanks indicate no supervision

## TABLE XXVII. TOTAL ENROLLMENT PER TEACHER, 1928-1929

This table shows, by race and in combination, for the rural and special charter districts of the State the number of pupils enrolled per teacher in elementary schools, high schools, all schools.

The Summary makes comparison in above particulars with 1927-1928.

### Summary of Table XXVII and Comparison with 1927-1928

| Items | Year | Rural | Charter | North Carolina |
|---|---|---|---|---|
| **White:** | | | | |
| Elementary schools | 1928–1929 | 35.7 | 36.5 | 36.0 |
| Elementary schools | 1927–1928 | 35.4 | 36.5 | 35.7 |
| Increase | | .3 | | .3 |
| High schools | 1928–1929 | 22.7 | 25.9 | 23.7 |
| High schools | 1927–1928 | 22.6 | 25.5 | 23.6 |
| Increase | | .1 | .4 | .1 |
| All schools | 1928–1929 | 33.1 | 33.3 | 33.2 |
| All schools | 1927–1928 | 33.0 | 33.3 | 33.1 |
| Increase | | .1 | | .1 |
| **Colored:** | | | | |
| Elementary schools | 1928–1929 | 42.4 | 47.3 | 43.4 |
| Elementary schools | 1927–1928 | 44.3 | 49.5 | 45.4 |
| Increase | | *1.9 | *2.2 | *2.0 |
| High schools | 1928–1929 | 26.5 | 31.4 | 30.0 |
| High schools | 1927–1928 | 22.8 | 31.2 | 28.2 |
| Increase | | 3.7 | .2 | 1.8 |
| All schools | 1928–1929 | 41.8 | 44.1 | 42.4 |
| All schools | 1927–1928 | 43.6 | 46.1 | 44.2 |
| Increase | | *1.8 | *2.0 | *1.8 |
| **Combined:** | | | | |
| Elementary schools | 1928-1929 | 37.7 | 39.4 | 38.1 |
| Elementary schools | 1927–1928 | 38.0 | 40.0 | 38.4 |
| Increase | | * .3 | * .6 | * .3 |
| High schools | 1928–1929 | 22.9 | 27.0 | 24.3 |
| High schools | 1927–1928 | 22.6 | 26.5 | 24.0 |
| Increase | | .3 | .5 | .3 |
| All schools | 1928–1929 | 35.3 | 36.0 | 35.5 |
| All schools | 1927–1928 | 35.7 | 36.4 | 35.9 |
| Increase | | * .4 | * .4 | * .4 |

*Decrease.

TABLE XXVIII. SCHOLARSHIP OF TEACHERS, 1928-1929
as evidenced by certificates listed in November budgets.

| Type of Certificate | White | | | | | | Colored | | | | | |
|---|---|---|---|---|---|---|---|---|---|---|---|---|
| | Rural | | Charter | | Total | | Rural | | Charter | | Total | |
| | Number | Per Cent | Number | Per Cent | Number | Per Cent | Number | Per Cent | Number | Per Cent | Number | Per Cent |
| Second County | 48 | .4 | 7 | .1 | 55 | .3 | 553 | 11.9 | 16 | 1.0 | 569 | 9.2 |
| Other Non-Standard | 90 | .6 | ---------- | ---------- | 90 | .5 | 684 | 14.8 | 22 | 1.4 | 706 | 11.4 |
| Elementary B | 2,083 | 15.5 | 28 | .6 | 2,111 | 11.6 | 1,527 | 33.1 | 118 | 7.6 | 1,645 | 26.6 |
| Elementary A | 2,778 | 20.7 | 148 | 3.1 | 2,926 | 16.1 | 791 | 17.1 | 222 | 14.2 | 1,013 | 16.4 |
| C's | 2,170 | 16.2 | 522 | 10.9 | 2,692 | 14.8 | 398 | 8.6 | 268 | 17.2 | 666 | 10.8 |
| B's | 2,512 | 18.8 | 1,068 | 22.3 | 3,580 | 19.6 | 464 | 10.0 | 549 | 35.2 | 1,013 | 16.4 |
| A's | 3,019 | 22.5 | 2,770 | 57.9 | 5,789 | 31.8 | 167 | 3.7 | 314 | 20.14 | 481 | 7.8 |
| Elementary Principal | 9 | .06 | 46 | .9 | 55 | .3 | 2 | .04 | 1 | .06 | 3 | .04 |
| High School Principal | 514 | 3.8 | 121 | 2.5 | 635 | 3,5 | 31 | .68 | 43 | 2.8 | 74 | 1.2 |
| Supervisor | 6 | .04 | 30 | .7 | 36 | .2 | 2 | .04 | 3 | .2 | 5 | .08 |
| Superintendent* | 183 | 1.4 | 49 | 1.0 | 232 | 1.3 | 2 | .04 | 3 | .2 | 5 | .08 |
| TOTAL | 13,412 | 100.0 | 4,789 | 100.0 | 18,201 | 100.0 | 4,621 | 100.0 | 1,559 | 100.0 | 6,180 | 100.0 |
| Standard | 13,274 | 99.0 | 4,782 | 99.9 | 18,056 | 99.2 | 3,384 | 73.3 | 1,521 | 97.6 | 4,905 | 79.4 |
| Non-Standard | 138 | 1.0 | 7 | .1 | 145 | .8 | 1,237 | 26.7 | 38 | 2.4 | 1,275 | 20.6 |
| C or better | 8,413 | 62.8 | 4,606 | 96.2 | 13,019 | 71.5 | 1,066 | 23.1 | 1,181 | 75.8 | 2,247 | 36.4 |
| Less than C | 4,999 | 37.2 | 183 | 3.8 | 5,182 | 28.5 | 3,555 | 76.9 | 378 | 24.2 | 3,933 | 63.6 |

*Does not include actual superintendents in systems permitting more than 20 teachers.

## TABLE XXIX. AVERAGE ANNUAL SALARIES OF TEACHERS, 1928-1929

This table shows for the rural and special charter divisions of the State the average annual salaries paid teachers, white and colored separately and combined, in elementary and high schools during 1928-1929. Figures were obtained by dividing financial statistics of TABLE VII by number of teachers in TABLE XXV.

The Summary gives the average for the State and makes comparison with 1927-1928.

### Summary of Table XXIX and Comparison with 1927-1928

| Items | Year | Rural | Charter | North Carolina |
|---|---|---|---|---|
| **White:** | | | | |
| Elementary schools | 1928-1929 | $ 724.38 | $1,181.27 | $ 830.65 |
| Elementary schools | 1927-1928 | 691.43 | 1,170.83 | 800.44 |
| Increase | | 32.95 | 10.44 | 30.21 |
| High schools | 1928-1929 | 1,145.38 | 1,474.08 | 1,256.69 |
| High schools | 1927-1928 | 1,156.26 | 1,454.69 | 1,258.02 |
| Increase | | * 10.88 | 19.39 | * 1.33 |
| All schools | 1928-1929 | 809.27 | 1,268.85 | 927.21 |
| All schools | 1927-1928 | 779.79* | 1,253.74 | 899.18 |
| Increase | | 29.48 | 15.11 | 28.03 |
| **Colored:** | | | | |
| Elementary schools | 1928-1929 | 410.25 | 724.82 | 477.43 |
| Elementary schools | 1927-1928 | 391.60 | 729.30 | 463.03 |
| Increase | | 18.65 | * 4.48 | 14.40 |
| High schools | 1928-1929 | 819.74 | 960.39 | 910.27 |
| High schools | 1927-1928 | 751.25 | 843.73 | 811.18 |
| Increase | | 68.49 | 116.66 | 99.09 |
| All schools | 1928-1929 | 424.86 | 771.34 | 510.07 |
| All schools | 1927-1928 | 403.21 | 750.62 | 487.25 |
| Increase | | 21.65 | 20.72 | 22.82 |
| **Combined:** | | | | |
| Elementary schools | 1928-1929 | 631.75 | 1,056.92 | 728.28 |
| Elementary schools | 1927-1928 | 605.13 | 1,051.96 | 704.73 |
| Increase | | 26.62 | 4.96 | 23.55 |
| High schools | 1928-1929 | 1,126.59 | 1,382.85 | 1,221.35 |
| High schools | 1927-1928 | 1,134.25 | 1,350.98 | 1,214.61 |
| Increase | | * 7.66 | 31.87 | 6.74 |
| All schools | 1928-1929 | 710.41 | 1,146.24 | 821.07 |
| All schools | 1927-1928 | 684.61 | 1,131.63 | 796.10 |
| Increase | | 25.80 | 14.61 | 24.97 |

*Decrease.

TABLE XXIX. AVERAGE ANNUAL SALARIES OF TEACHERS, 1928-1929

| Counties | White | | | Colored | | | Combined | | |
|---|---|---|---|---|---|---|---|---|---|
| | Elementary Schools | High Schools | All Schools | Elementary Schools | High Schools | All Schools | Elementary Schools | High Schools | All Schools |
| **Alamance** | $ 886.50 | 1,201.35 | $ 961.16 | $ 472.03 | $ 570.00 | $ 592.93 | $ 784.50 | 1,162.00 | $ 859.98 |
| Rural | 733.54 | 983.18 | 787.38 | 408.45 | 570.00 | 420.41 | 637.92 | 938.51 | 891.65 |
| Burlington | 1,351.38 | 1,605.78 | 1,421.22 | 906.25 | --------- | 906.25 | 1,307.95 | 1,605.78 | 1,383.76 |
| Graham | 956.78 | 1,249.00 | 1,033.68 | 706.50 | --------- | 706.50 | 901.16 | 1,259.00 | 976 78 |
| Haw River | 784.22 | 1,628.32 | 1,014.43 | 405.00 | --------- | 405.00 | 742.08 | 1,628.32 | 963.64 |
| Mebane | 957.14 | 1,204.97 | 1,022.36 | 615.00 | --------- | 615.00 | 881.11 | 1,204.97 | 951.51 |
| **Alexander** | 599.54 | 1,065.94 | 699.76 | 328.63 | --------- | 328.63 | 571.43 | 1,065.94 | 668.83 |
| **Alleghany** | 500.83 | 1,166.51 | 611.78 | 240.00 | --------- | 240.00 | 483.15 | 1,166.50 | 590.53 |
| **Anson** | 844.11 | 980.28 | 879.59 | 377.37 | 850.31 | 402.48 | 608.54 | 962.14 | 668.17 |
| Rural | 787.82 | 926.94 | 818.43 | 349.17 | 875.93 | 361.01 | 556.54 | 922.69 | 603.08 |
| Morven | 760 00 | 1,401.66 | 993.33 | 411.00 | --------- | 411.00 | 546.72 | 1,401.66 | 702.16 |
| Wadesboro | 1,093.05 | 933.72 | 1,036.53 | 608.88 | 837.50 | 679.22 | 942.81 | 908.06 | 930.96 |
| **Ashe** | 517.22 | 876.84 | 569.70 | 306.66 | --------- | 306.66 | 505.87 | 876.84 | 557.50 |
| **Avery** | 669.34 | 814.69 | 706.05 | 440.00 | 688.00 | 522.66 | 663.31 | 809.82 | 700.65 |
| **Beaufort** | 676.69 | 1,315.93 | 816.62 | 414.11 | 782.13 | 438.37 | 584.46 | 1,251.87 | 698.75 |
| Rural | 590.11 | 1,196.28 | 708.39 | 357.53 | 759.44 | 368.39 | 508.02 | 1,170.59 | 602.67 |
| Washington | 1,133.87 | 1,634.97 | 1,296.39 | 727.46 | 793.50 | 743.00 | 994.83 | 1,424.60 | 1,122.17 |
| **Bertie** | 770.36 | 1,319.35 | 918.74 | 369.06 | 1,919.99 | 397.51 | 541.96 | 1,356.89 | 660.50 |
| **Bladen** | 693.24 | 1,094.77 | 603.74 | 348.87 | 1,020.00 | 364 85 | 517.85 | 1,090.10 | 664.54 |
| **Brunswick** | 596.50 | 1,155.06 | 687.07 | 392.04 | 809.32 | 422.62 | 581.01 | 1,105.67 | 635.83 |
| **Buncombe** | 1,063.04 | 1,690.71 | 1,237.44 | 851.85 | 1,578.25 | 942.65 | 1,034.15 | 1,684.46 | 1,203.35 |
| Rural | 859.05 | 1,370.45 | 995.67 | 545.75 | --------- | 545.75 | 836.54 | 1,370.45 | 971.51 |
| Asheville | 1,422.33 | 2,179.75 | 1,646.53 | 990.46 | 1,578.25 | 1,091 48 | 1,322.38 | 2,101.91 | 1,533.40 |
| **Burke** | 733.14 | 1,246.37 | 821.31 | 495.26 | 465.00 | 491.63 | 699.81 | 1,170.76 | 777.46 |
| Rural | 625.05 | 1,192.35 | 682.83 | 372.03 | --------- | 372.03 | 591.16 | 1,192.35 | 644.92 |
| Glen Alpine | 882.70 | 1,282.50 | 996.92 | --------- | --------- | --------- | 882.70 | 1,282.50 | 996.92 |
| Morganton | 1,054.21 | 1,280.98 | 1,126.11 | 759.32 | 465.00 | 671 02 | 995.23 | 1,127.98 | 1,036.88 |
| **Cabarrus** | 626.17 | 1,068.76 | 713.97 | 436.42 | 825.00 | 459.27 | 589.14 | 1,054.70 | 670.38 |
| Rural | 466.68 | 863.06 | 533.51 | 372.50 | --------- | 372.50 | 447.04 | 863.20 | 504.58 |
| Concord | 1,098.25 | 1,393.33 | 1,179.50 | 713.39 | 825.00 | 741.29 | 1,039.54 | 1,315.83 | 1,114.58 |
| **Caldwell** | 733.68 | 1,161.28 | 809.40 | 400.16 | --------- | 400.16 | 691.29 | 1,161.28 | 765.62 |
| Rural | 641.81 | 1,121.60 | 708.24 | 309.60 | --------- | 309.60 | 600.29 | 1,121.60 | 664.56 |
| Granite Falls | 838.12 | 1,066.66 | 900.47 | 330.00 | --------- | 330.00 | 808.26 | 1,066.66 | 875.67 |
| Lenoir | 1,020.92 | 1,289.47 | 1,088.05 | 653.33 | --------- | 653.33 | 959.65 | 1,289.46 | 1,031.35 |
| **Camden** | 752.40 | 1,099.74 | 844.34 | 360.00 | --------- | 360.00 | 599.26 | 1,099.74 | 689.35 |
| **Carteret** | 858.94 | 979.20 | 891.74 | 624.87 | 969.99 | 669.89 | 815.59 | 978.43 | 856.30 |
| Rural | 778.47 | 955.69 | 821.64 | 400.00 | --------- | 400.00 | 738.33 | 955.69 | 786.92 |
| Beaufort | 1,010.93 | 1,101.75 | 1,029.60 | 658.92 | 969.99 | 752.24 | 887.73 | 1,057.72 | 940.52 |
| Morehead City | 1,032.18 | 943.12 | 1,002.49 | 847.50 | --------- | 847.50 | 981.81 | 930.62 | 971.49 |
| **Caswell** | 588.96 | 585.71 | 588.41 | 330.01 | --------- | 330 01 | 470.88 | 785.71 | 482.44 |
| **Catawba** | 855.70 | 1,244.49 | 952.27 | 535.18 | 912.38 | 574.88 | 815.33 | 1,228.28 | 911.53 |
| Rural | 770 34 | 1,216.46 | 872.85 | 380.25 | --------- | 380.25 | 731.52 | 1,216.46 | 834.22 |
| Hickory | 1,179.40 | 1,287.77 | 1,215.52 | 773.37 | 912.38 | 813.09 | 1,087.12 | 1,216.26 | 1,128.84 |
| Newton | 1,067.32 | 1,355.55 | 1,139.37 | 714.37 | --------- | 714.37 | 1,010.85 | 1,377.77 | 1,086.25 |
| **Chatham** | 655.06 | 1,175.21 | 748.61 | 352.81 | --------- | 352.81 | 546.38 | 1,175.21 | 623.83 |
| **Cherokee** | 607.81 | 1,148.99 | 668.85 | 485.00 | --------- | 485.00 | 605.77 | 1,148.99 | 666.12 |
| Rural | 521.81 | 1,143.00 | 528.71 | 450.00 | --------- | 450.00 | 521.01 | 1,143.00 | 527.85 |
| Andrews | 896.83 | 1,162.06 | 974.19 | 520.00 | --------- | 520.00 | 875.90 | 1,162.06 | 956.02 |
| Murphy | 836.25 | 1,136.78 | 946.97 | --------- | --------- | --------- | 836.25 | 1,136.78 | 946.97 |
| **Chowan** | 787.43 | 1,236.75 | 889.90 | 404.41 | 720.00 | 413.97 | 626.16 | 1,199.85 | 715.40 |
| Rural | 681.51 | 1,123.97 | 742.96 | 381.85 | --------- | 381.85 | 536.68 | 1,123.97 | 581.85 |
| Edenton | 1,040.00 | 1,307.25 | 1,141.80 | 622.50 | 720.00 | 646.88 | 961.71 | 1,242.00 | 1,062.62 |
| **Clay** | 600.30 | 1,001.14 | 695.24 | 420.00 | --------- | 420.00 | 594.29 | 1,001.14 | 688.18 |

TABLE XXIX. AVERAGE ANNUAL SALARIES OF TEACHERS, 1928-1929—*Continued*

| COUNTIES | White | | | Colored | | | Combined | | |
|---|---|---|---|---|---|---|---|---|---|
| | Elementary Schools | High Schools | All Schools | Elementary Schools | High Schools | All Schools | Elementary Schools | High Schools | All Schools |
| **Cleveland** | $ 772 52 | 1,321.15 | $ 888.22 | $ 352.90 | $ 936.66 | $ 372.14 | $ 657.12 | 1,303.41 | $ 766 23 |
| Rural | 636.45 | 1,221.09 | 740.85 | 298.26 | --------- | 298.26 | 530.94 | 1,221.09 | 620.74 |
| Kings Mountain | 937.25 | 1,063.49 | 977.65 | 565.00 | --------- | 565.00 | 839.70 | 1,063.49 | 897 45 |
| Shelby | 1,126 35 | 1,613.96 | 1,153.27 | 655.83 | 936.66 | 726.04 | 1,059.13 | 1,521.61 | 1,178 83 |
| **Columbus** | 710.27 | 1,230.27 | 820.00 | 436.72 | 1,001.67 | 469.00 | 610.34 | 1,203.89 | 705.89 |
| **Craven** | 940.16 | 985.24 | 951.94 | 508.39 | 870.10 | 531.87 | 772.12 | 972.45 | 811 31 |
| Rural | 871.80 | 789.54 | 851.61 | 405.97 | --------- | 405.97 | 690.27 | 789.54 | 706.71 |
| New Bern | 1,129.26 | 1,391.69 | 1,208.61 | 794.07 | 870.10 | 809.91 | 999.30 | 1,246.80 | 1,065.79 |
| **Cumberland** | 848.64 | 1,195.13 | 948.13 | 399.31 | 783.57 | 427.92 | 679.41 | 1,150.80 | 782.93 |
| Rural | 750.51 | 1,124.78 | 851.66 | 340.16 | --------- | 340.16 | 590.54 | 1,124.77 | 689.02 |
| Fayetteville | 1,033.01 | 1,151.46 | 1,212.50 | 626.05 | 783.57 | 670.16 | 970.70 | 1,192.45 | 1,040.87 |
| **Currituck** | 902.00 | 1,588.15 | 1,111.66 | 418.38 | --------- | 418.38 | 693.16 | 1,588.15 | 872.16 |
| **Dare** | 626 69 | 1,444.29 | 772.69 | 486 00 | --------- | 486.00 | 618.07 | 1,444.28 | 588.62 |
| **Davidson** | 804.77 | 1,833.69 | 895.41 | 538 84 | 855 00 | 584 00 | 776.07 | 1,213.67 | 864 09 |
| Rural | 667.03 | 1,213.33 | 782.04 | 383.66 | --------- | 383.66 | 643.41 | 1,213.33 | 755.36 |
| Lexington | 1,014.42 | 1,244.66 | 1,062.68 | 766.99 | 843.75 | 792.50 | 979.68 | 1,150.25 | 1,018.86 |
| Thomasville | 1,171.07 | 1,389.59 | 1,212.69 | 610.75 | 900 00 | 646.90 | 1,075.40 | 1,339.19 | 1,122.16 |
| **Davie** | 663.64 | 1,070.19 | 745.77 | 483 43 | --------- | 483.43 | 625.80 | 1,070.19 | 699 87 |
| Rural | 635.76 | 1,002.44 | 696.87 | 447.31 | --------- | 447.31 | 598.94 | 1,002.44 | 654.87 |
| Mocksville | 880.50 | 1,228.20 | 1,019.60 | 636.95 | --------- | 636.95 | 805.56 | 1,228.26 | 939.04 |
| **Duplin** | 671.85 | 1,055.34 | 767.72 | 422 60 | 759.95 | 445.09 | 572.15 | 1,018.41 | 655 17 |
| **Durham** | 1,316 12 | 1,473.77 | 1,363.18 | 794 41 | 1,103 83 | 834.26 | 1,144.70 | 1,420.01 | 1,213 68 |
| Rural | 1,013.28 | 1,128.68 | 1,049.99 | 626.82 | --------- | 626.82 | 890.31 | 1,128.68 | 947.85 |
| Durham | 1,458.08 | 1,659.58 | 1,516.29 | 867.73 | 1,103.83 | 909.11 | 1,261.30 | 1,544.36 | 1,333.38 |
| **Edgecombe** | 892 06 | 1,183.19 | 966.00 | 435.06 | 961.20 | 461.91 | 664.78 | 1,153.19 | 745.46 |
| Rural | 797.79 | 1,103.71 | 876.74 | 381.47 | --------- | 381.47 | 583.77 | 1,103.72 | 658.94 |
| Tarboro | 1,132.24 | 1,421.62 | 1,217.55 | 630.69 | 961.20 | 696.79 | 920.44 | 1,244.54 | 993.09 |
| **Forsyth** | 1,167.45 | 1,365.97 | 1,220.59 | 650 24 | 1,104 02 | 814.20 | 1,052.88 | 1,317 24 | 1,117.83 |
| Rural | 910.42 | 809.71 | 886.69 | 445.12 | --------- | 445.12 | 829.88 | 809.71 | 825.79 |
| Winston-Salem | 1,376.98 | 1,704.86 | 1,472.70 | 851 01 | 1,104.02 | 908.43 | 1,197.82 | 1,543.28 | 1,291.46 |
| **Franklin** | 794.90 | 948.40 | 832.47 | 383 87 | 758 33 | 397.40 | 619.99 | 933 39 | 672.69 |
| Rural | 753.91 | 1,014.49 | 811.82 | 337.66 | --------- | 337.66 | 582.17 | 1,014.49 | 644.30 |
| Franklinton | 938.59 | 534.38 | 823.10 | 582.67 | 787.50 | 608 28 | 766.77 | 598 65 | 730.20 |
| Louisburg | 938.24 | 1,128.00 | 1,005.85 | 375.71 | 700.00 | 416.25 | 692.00 | 1,056.66 | 791.45 |
| **Gaston** | 1,025.91 | 1,169.88 | 1,053.04 | 469 47 | 842 62 | 508 52 | 937.75 | 1,141.56 | 973.67 |
| Rural | 966.09 | 1,028.99 | 975.87 | 424.77 | 733.33 | 439.94 | 872.37 | 1,012.56 | 891.83 |
| Bessemer City | 1,027.36 | 1,036.78 | 1,030.00 | 569.00 | 700.00 | 595.20 | 944.02 | 994.68 | 957.53 |
| Cherryville | 892.64 | 1,413.75 | 1,012.89 | 463.75 | --------- | 463.75 | 853.65 | 1,413.75 | 973.67 |
| Gastonia | 1,230.26 | 1,384.54 | 1,268.52 | 639 15 | 936.73 | 721.81 | 1,158.44 | 1,322.34 | 1,199.70 |
| **Gates** | 769 94 | 1,141.12 | 884.15 | 384 59 | --------- | 384.59 | 569.56 | 1,141.12 | 670.05 |
| **Graham** | 595.87 | 1,155.66 | 695.38 | --------- | --------- | --------- | 595.87 | 1,155.66 | 695.38 |
| **Granville** | 865.85 | 1,342 91 | 1,102.15 | 396.31 | 645.00 | 409.06 | 640.23 | 1,265.37 | 758.67 |
| Rural | 780.62 | 1,326.11 | 936.48 | 358.74 | 525.00 | 363.78 | 562.88 | 1,264.48 | 684.49 |
| Oxford | 1,121.54 | 1,393.34 | 1,199.19 | 636.75 | 765.00 | 658.12 | 959.94 | 1,267.67 | 1,036.87 |
| **Greene** | 742.14 | 1,397.00 | 886.82 | 399.74 | 480.00 | 405.37 | 590.91 | 1,237.52 | 694.91 |
| **Guilford** | 1,107.16 | 1,494.01 | 1,201.77 | 792.95 | 907.04 | 810.55 | 1,033.80 | 1,408.04 | 1,118.10 |
| Rural | 943.66 | 1,251.73 | 1,013.49 | 718.86 | 659.00 | 713.57 | 896.86 | 1,210.45 | 959.41 |
| Greensboro | 1,286.85 | 1,593.83 | 1,366.49 | 859.93 | 965.95 | 879.09 | 1,178.31 | 1,459.29 | 1,229.36 |
| High Point | 1,180.24 | 1,732.83 | 1,322.25 | 791.74 | 952.22 | 828.77 | 1,108.74 | 1,605.09 | 1,233.96 |
| **Halifax** | 1,038.00 | 1,238.52 | 1,087.01 | 459.31 | 924.83 | 472.60 | 737.53 | 1,200.88 | 807.73 |
| Rural | 827.14 | 1,048.33 | 853.55 | 428.98 | 662.00 | 432.86 | 561.70 | 971.06 | 583.59 |
| Enfield | 1,073.49 | 1,203.98 | 1,116.99 | 405 50 | 680.00 | 451.25 | 850.83 | 1,116.05 | 926.77 |
| Roanoke Rapids | 1,340.92 | 1,390.49 | 1,356.04 | 637.82 | --------- | 637.82 | 1,238.38 | 1,390.49 | 1,279.87 |
| Scotland Neck | 983.62 | 1,106.84 | 1,029.02 | 465.72 | 800.00 | 507.50 | 792.82 | 1,068.49 | 874.50 |
| Weldon | 1,060.71 | 1,218.60 | 1,108.08 | 709.85 | 1,372.50 | 857.11 | 943.76 | 1,257.08 | 1,030.19 |
| **Harnett** | 755.28 | 1,232.51 | 864.60 | 443.44 | 1,156.74 | 501.67 | 649.37 | 1,222.40 | 755.16 |

TABLE XXIX. AVERAGE ANNUAL SALARIES OF TEACHERS, 1928-1929—*Continued*

| Counties | White | | | Colored | | | Combined | | |
|---|---|---|---|---|---|---|---|---|---|
| | Elementary Schools | High Schools | All Schools | Elementary Schools | High Schools | All Schools | Elementary Schools | High Schools | All Schools |
| **Haywood** | $ 705.01 | 1,024.40 | $ 764.80 | $ 497.66 | --------- | $ 497.66 | $ 698.25 | 1,024.40 | $ 757.68 |
| Rural | 641.87 | 1,008.20 | 699.82 | 497.66 | --------- | 497.66 | 636.29 | 1,008.20 | 693.19 |
| Canton | 1,029.42 | 1,059.29 | 1,038.66 | --------- | --------- | --------- | 1,029.42 | 1,059.29 | 1,038.66 |
| **Henderson** | 804.45 | 1,383.28 | 954.52 | 580.75 | $ 882.00 | 602.27 | 787.64 | 1,374.49 | 933.07 |
| Rural | 770.27 | 1,162.15 | 858.91 | 500.00 | --------- | 500.00 | 756.46 | 1,162.15 | 844.56 |
| Hendersonville | 952.55 | 1,850.11 | 1,289.13 | 674.97 | 882.00 | 704.54 | 906.28 | 1,799.16 | 1,214.73 |
| **Hertford** | 800.24 | 1,306.51 | 926.80 | 418.37 | 576.58 | 434.52 | 553.15 | 1,025.76 | 629.00 |
| **Hoke** | 768.92 | 1,690.36 | 953.21 | 353.26 | --------- | 353.26 | 529.30 | 1,690.36 | 640.47 |
| **Hyde** | 690.44 | 1,167.56 | 822.06 | 369.82 | 1,185.00 | 397.93 | 562.19 | 1,756.82 | 795.63 |
| **Iredell** | 776.12 | 1,132.21 | 862.45 | 435.05 | 881.31 | 459.50 | 696.08 | 1,119.00 | 782.95 |
| Rural | 632.01 | 953.54 | 702.35 | 379.16 | --------- | 379.16 | 565.08 | 953.54 | 631.40 |
| Mooresville | 1,033.86 | 1,382.48 | 1,131.15 | 555.88 | --------- | 555.88 | 967.47 | 1,382.48 | 1,071.22 |
| Statesville | 1,085.83 | 1,382.24 | 1,171.89 | 676.42 | 881.31 | 734.96 | 1,010.02 | 1,291.16 | 1,091.40 |
| **Jackson** | 767.81 | 1,063.29 | 828.42 | 610.00 | --------- | 610.00 | 761.30 | 1,063.29 | 821.20 |
| **Johnston** | 768.56 | 1,337.18 | 885.35 | 508.20 | 952.32 | 545.21 | 708.58 | 1,300.52 | 815.28 |
| Rural | 766.52 | 1,386.90 | 888.83 | 510.60 | 952.32 | 548.60 | 707.09 | 1,341.75 | 817.40 |
| Benson | 812.51 | 847.03 | 824.59 | 440.00 | --------- | 440.00 | 742.66 | 847.03 | 774.43 |
| **Jones** | 692.98 | 1,205.35 | 833.63 | 372.00 | --------- | 372.00 | 534.69 | 1,205.35 | 642.61 |
| **Lee** | 859.96 | 1,446.83 | 984.83 | 423.59 | 813.33 | 457.00 | 728.22 | 1,364.20 | 841.62 |
| Rural | 738.12 | 1,236.66 | 819.84 | 423.59 | 813.33 | 457.00 | 616.85 | 1,138.97 | 687.56 |
| Sanford | 1,130.14 | 1,657.01 | 1,289.79 | --------- | --------- | --------- | 1,130.14 | 1,657.01 | 1,289.79 |
| **Lenoir** | 953.62 | 1,165.09 | 1,014.94 | 443.63 | 768.16 | 470.30 | 770.90 | 1,121.79 | 850.64 |
| Rural | 855.15 | 1,153.23 | 936.98 | 356.85 | --------- | 356.85 | 664.14 | 1,153.23 | 756.67 |
| Kinston | 1,112.03 | 1,180.90 | 1,133.62 | 633.71 | 768.16 | 663.59 | 962.11 | 1,089.18 | 998.61 |
| **Lincoln** | 673.67 | 1,422.63 | 791.66 | 393.01 | 742.50 | 406.99 | 627.85 | 1,394.29 | 735.42 |
| Rural | 634.12 | 1,349.00 | 718.22 | 371.65 | --------- | 371.65 | 590.38 | 1,349.00 | 666.24 |
| Lincolnton | 904.38 | 1,537.16 | 1,115.31 | 542.50 | 742.50 | 592.50 | 852.69 | 1,457.69 | 1,047.85 |
| **Macon** | 615.54 | 1,432.55 | 696.50 | 463.33 | --------- | 463.33 | 611.10 | 1,432.55 | 690.36 |
| **Madison** | 631.12 | 1,297.77 | 712.51 | 378.12 | --------- | 378.12 | 624.59 | 1,297.77 | 704.91 |
| **Martin** | 703.22 | 1,213.67 | 811.37 | 445.41 | 593.75 | 453.01 | 588.98 | 1,128.16 | 668.76 |
| **McDowell** | 880.04 | 1,400.88 | 978.68 | 454.94 | --------- | 454.94 | 818.82 | 1,400.88 | 915.83 |
| Rural | 847.39 | 1,544.90 | 944.27 | 454.94 | --------- | 454.94 | 783.75 | 1,544.90 | 874.36 |
| Marion | 1,096.89 | 1,184.85 | 1,133.54 | --------- | --------- | --------- | 1,096.89 | 1,184.85 | 1,133.54 |
| **Mecklenburg** | 1,193.34 | 1,362.32 | 1,241.95 | 549.13 | 1,408.16 | 613.89 | 995.79 | 1,366.08 | 1,082.33 |
| Rural | 1,130.83 | 765.43 | 1,029.98 | 419.57 | --------- | 419.57 | 887.71 | 765.43 | 863.18 |
| Charlotte | 1,151.06 | 1,788.79 | 1,409.71 | 688.38 | 1,408.16 | 795.28 | 1,096.46 | 1,636.88 | 1,263.00 |
| Davidson | 969.98 | 1,529.97 | 1,156.64 | 600.00 | --------- | 600.00 | 736.65 | 1,529.97 | 1,017.48 |
| **Mitchell** | 593.79 | 943.40 | 653.30 | 270.00 | --------- | 270.00 | 589.70 | 943.40 | 649.27 |
| **Montgomery** | 718.96 | 1,414.15 | 879.83 | 413.03 | 466.66 | 418.22 | 648.17 | 1,322.46 | 785.69 |
| **Moore** | 768.01 | 1,246.88 | 882.46 | 494.66 | 764.57 | 519.86 | 669.67 | 1,171.85 | 766.24 |
| Rural | 683.63 | 1,171.41 | 778.47 | 427.77 | 684.00 | 445.24 | 601.67 | 1,110.48 | 682.01 |
| Aberdeen | 965.60 | 1,184.98 | 1,033.10 | 467.60 | --------- | 467.60 | 703.49 | 1,184.98 | 787.23 |
| Carthage | 1,001.16 | 1,255.97 | 1,092.16 | 772.91 | 900.00 | 894.68 | 909.86 | 1,154.27 | 987.62 |
| Southern Pines | 1,060.39 | 1,516.44 | 1,312.72 | 616.84 | 750.00 | 637.32 | 856.23 | 1,297.46 | 975.02 |
| Vass | 783.75 | 1,370.00 | 950.00 | --------- | --------- | --------- | 783.75 | 1,393.33 | 950.00 |
| **Nash** | 864.03 | 1,272.30 | 961.30 | 467.30 | 801.12 | 497.86 | 720.27 | 1,199.38 | 811.74 |
| Rural | 773.89 | 1,161.77 | 845.72 | 382.26 | 840.00 | 397.03 | 629.44 | 1,136.36 | 697.75 |
| Rocky Mount | 1,121.05 | 1,325.31 | 1,186.79 | 662.75 | 778.29 | 688.75 | 963.20 | 1,192.25 | 1,029.93 |
| Sharpsburg | 799.48 | --------- | 799.48 | 330.00 | --------- | 330.00 | 705.98 | --------- | 705.98 |
| Spring Hope | 761.40 | 1,570.32 | 1,120.92 | 714.64 | 890.00 | 736.56 | 742.14 | 1,494.73 | 1,002.65 |
| **New Hanover** | 1,243.69 | 1,446.34 | 1,303.00 | 826.20 | 819.76 | 824.89 | 1,085.17 | 1,275.46 | 1,134.81 |
| Rural | 1,163.45 | --------- | 1,163.45 | 850.14 | --------- | 850.14 | 1,030.00 | --------- | 1,030.00 |
| Wilmington | 1,272.95 | 1,446.34 | 1,335.53 | 814.72 | 819.76 | 816.10 | 1,107.57 | 1,275.46 | 1,163.25 |

TABLE XXIX. AVERAGE ANNUAL SALARIES OF TEACHERS, 1928-1929—*Continued*

| COUNTIES | White | | | Colored | | | Combined | | |
|---|---|---|---|---|---|---|---|---|---|
| | Elementary Schools | High Schools | All Schools | Elementary Schools | High Schools | All Schools | Elementary Schools | High Schools | All Schools |
| **Northampton** | $ 805.35 | 1,349.59 | $ 964.28 | $ 405.72 | $ 721.00 | $ 437.25 | $ 593.78 | 1,203.41 | $ 716.85 |
| **Onslow** | 660.80 | 1,238.47 | 793.18 | 409.88 | ---------- | 409.88 | 571.34 | 1,238.47 | 678.40 |
| **Orange** | 796.74 | 835.32 | 805.13 | 369.16 | 600.00 | 373.69 | 644.03 | 826.27 | 672.58 |
| Rural | 719.52 | 1,009.51 | 762.71 | 369.16 | 600.00 | 373.69 | 584.77 | 982.21 | 625.88 |
| Chapel Hill | 1,414.50 | 613.63 | 995.00 | ---------- | ---------- | ---------- | 1,414.50 | 613.63 | 995.00 |
| **Pamlico** | 766.33 | 1,095.07 | 872.38 | 452.87 | 1,055.00 | 481.54 | 665.21 | 1,093.16 | 765.06 |
| **Pasquotank** | 963.76 | 1,372.41 | 1,090.15 | 608.62 | 958.89 | 646.83 | 813.75 | 1,303.49 | 929.80 |
| Rural | 769.03 | 1,187.31 | 905.43 | 479.69 | ---------- | 479.69 | 639.86 | 1,187.31 | 755.52 |
| Elizabeth City | 1,131.46 | 1,557.50 | 1,256.76 | 742.93 | 958.89 | 786.12 | 976.04 | 1,386.47 | 1,082.45 |
| **Pender** | 772.76 | 1,274.73 | 898.25 | 390.08 | 793.60 | 443.48 | 572.95 | 1,114.35 | 677.36 |
| **Perquimans** | 710.22 | 1,237.69 | 813.83 | 424.10 | 629.00 | 446.88 | 575.58 | 1,047.47 | 650.34 |
| **Person** | 760.39 | 1,431.75 | 904.26 | 381.20 | 1,320.00 | 414.14 | 602.40 | 1,422.03 | 724.02 |
| Rural | 692.52 | 1,362.36 | 814.31 | 367.10 | 1,320.00 | 403.06 | 546.94 | 1,357.06 | 646.64 |
| Roxboro | 1,065.85 | 1,570.53 | 1,234.07 | 560.93 | ---------- | 560.93 | 953.64 | 1,570.53 | 1,126.37 |
| **Pitt** | 856.66 | 1,378.38 | 986.05 | 424.33 | 893.74 | 457.86 | 679.92 | 1,311.07 | 796.44 |
| Rural | 793.64 | 1,215.85 | 886.95 | 389.06 | 802.48 | 410.43 | 616.33 | 1,161.94 | 700.83 |
| Ayden | 895.30 | 1,071.08 | 948.04 | 428.79 | ---------- | 428.79 | 755.35 | 1,071.09 | 828.21 |
| Greenville | 1,109.55 | 1,899.95 | 1,367.64 | 699.61 | 1,030.62 | 773.17 | 987.44 | 1,726.08 | 1,207.93 |
| **Polk** | 809.99 | 1,194.39 | 892.36 | 401.66 | 880.00 | 438.46 | 747.17 | 1,177.84 | 831.53 |
| Rural | 733.90 | 1,282.79 | 845.27 | 401.66 | 880.00 | 438.46 | 674.39 | 1,255.94 | 780.77 |
| Tryon | 1,190.45 | 887.50 | 1,109.00 | ---------- | ---------- | ---------- | 1,190.45 | 885.00 | 1,109.00 |
| **Randolph** | 625.22 | 1,056.19 | 710.43 | 412.03 | 1,118.25 | 451.27 | 595.63 | 1,058.48 | 679.23 |
| Rural | 589.37 | 1,038.44 | 674.64 | 389.97 | ---------- | 389.97 | 563.20 | 1,038.44 | 643.60 |
| Asheboro | 987.49 | 1,170.26 | 1,036.70 | 540.00 | 1,118.25 | 705.21 | 894.26 | 1,198.70 | 966.58 |
| **Richmond** | 998.12 | 1,527.31 | 1,111.51 | 479.43 | 831.18 | 510.69 | 799.36 | 1,400.74 | 898.44 |
| Rural | 816.04 | 1,413.12 | 881.07 | 398.40 | ---------- | 398.40 | 644.07 | 1,413.12 | 695.65 |
| Hamlet | 1,385.18 | 1,581.51 | 1,445.17 | 797.16 | 804.37 | 799.08 | 1,205.51 | 1,374.27 | 1,255.14 |
| Rockingham | 1,392.84 | 1,574.45 | 1,474.86 | 680.62 | 858.00 | 739.75 | 1,164.93 | 1,415.24 | 1,269.71 |
| **Robeson** | 757.15 | 1,472.99 | 927.72 | 432.62 | 933.98 | 450.96 | 579.11 | 1,403.69 | 694.09 |
| Rural | 724.66 | 1,646.62 | 919.44 | 815.30 | 1,017.12 | 433.54 | 547.88 | 1,561.88 | 666.64 |
| Lumberton | 972.41 | 987.71 | 978.02 | 667.28 | ---------- | 667.28 | 899.18 | 987.71 | 926.23 |
| Maxton | 928.24 | 977.99 | 947.37 | 788.88 | 643.00 | 754.00 | 861.72 | 882.28 | 868.26 |
| **Rockingham** | 861.68 | 984.27 | 885.84 | 538.94 | 779.91 | 572.57 | 780.45 | 947.11 | 811.00 |
| Rural | 851.36 | 791.71 | 841.41 | 489.69 | 798.12 | 510.96 | 769.64 | 792.33 | 772.96 |
| Madison | 985.71 | 854.32 | 935.18 | 439.16 | ---------- | 439.16 | 751.48 | 854.32 | 778.54 |
| Reidsville | 895.69 | 1,632.15 | 1,122.29 | 771.67 | 770.81 | 771.37 | 853.34 | 1,287.61 | 995.73 |
| **Rowan** | 853.65 | 1,230.83 | 937.36 | 512.21 | 883.31 | 557.67 | 783.97 | 1,193.60 | 867.14 |
| Rural | 743.38 | 1,140.91 | 811.75 | 420.76 | ---------- | 420.76 | 676.63 | 1,140.91 | 742.30 |
| East Spencer | 872.40 | 1,014.75 | 911.29 | 685.00 | 949.96 | 751.24 | 773.19 | 982.47 | 827.78 |
| Salisbury | 1,123.75 | 1,366.72 | 1,199.54 | 711.22 | 865.20 | 760.49 | 1,047.52 | 1,271.19 | 1,117.63 |
| Spencer | 963.61 | 1,107.84 | 1,037.77 | ---------- | ---------- | ---------- | 963.61 | 1,219.07 | 1,037.77 |
| **Rutherford** | 780.35 | 1,007.84 | 822.66 | 340.76 | ---------- | 340.76 | 706.30 | 1,007.84 | 754.44 |
| **Sampson** | 645.01 | 972.80 | 737.02 | 389.42 | 830.83 | 412.86 | 544.10 | 960.63 | 629.60 |
| Rural | 632.32 | 944.18 | 718.86 | 374.51 | ---------- | 374.51 | 532.12 | 944.18 | 610.47 |
| Clinton | 792.51 | 1,249.51 | 936.82 | 519.55 | 830.83 | 629.41 | 667.40 | 1,040.17 | 791.58 |
| **Scotland** | 995.85 | 1,337.90 | 1,079.05 | 346.46 | 549.33 | 427.18 | 654.64 | 1,140.76 | 637.80 |
| Rural | 909.96 | 1,648.08 | 1,005.20 | 355.53 | ---------- | 355.53 | 549.94 | 1,648.08 | 604.17 |
| Gibson | 943.33 | 879.16 | 917.66 | ---------- | ---------- | ---------- | 943.33 | 879.16 | 917.66 |
| Laurinburg | 1,135.43 | 1,526.87 | 1,247.27 | 308.66 | 549.33 | 388.88 | 825.39 | 1,107.92 | 911.38 |
| **Stanly** | 699.34 | 1,026.10 | 770.11 | 481.76 | ---------- | 481.76 | 670.47 | 1,026.10 | 739.26 |
| Rural | 633.39 | 834.70 | 671.53 | 481.76 | ---------- | 481.76 | 611.49 | 834.70 | 648.69 |
| Albemarle | 1,334.00 | 1,652.48 | 1,463.78 | ---------- | ---------- | ---------- | 1,334.05 | 1,652.48 | 1,463.78 |
| **Stokes** | 528.87 | 1,755.14 | 665.12 | 433.80 | ---------- | 433.80 | 517.28 | 1,755.14 | 639.71 |

TABLE XXIX. AVERAGE ANNUAL SALARIES OF TEACHERS, 1928-1929—*Continued*

| COUNTIES | White | | | Colored | | | Combined | | |
|---|---|---|---|---|---|---|---|---|---|
| | Elementary Schools | High Schools | All Schools | Elementary Schools | High Schools | All Schools | Elementary Schools | High Schools | All Schools |
| **Surry** | $ 736.51 | 1,143.65 | $ 815.76 | $ 424.69 | ---------- | $ 424.69 | $ 703.47 | 1,143.65 | $ 781.69 |
| Rural | 639.16 | 1,082.84 | 702.21 | 378.28 | ---------- | 378.28 | 608.13 | 1,082.84 | 668.59 |
| Elkin | 1,016.67 | 1,194.22 | 1,072.25 | ---------- | ---------- | ---------- | 1,016.67 | 1,194.52 | 1,072.25 |
| Mount Airy | 1,184.16 | 1,317.12 | 1,230.54 | 765.00 | ---------- | 765.00 | 1,143.60 | 1,317.12 | 1,200.18 |
| Pilot Mountain | 764.44 | 840.00 | 787.69 | ---------- | ---------- | ---------- | 764.44 | 840.00 | 787.69 |
| **Swain** | 586.35 | 1,429.73 | 687.87 | 452.50 | ---------- | 452.50 | 583.69 | 1,429.73 | 683.59 |
| **Transylvania** | 777.64 | 861.57 | 797.22 | 619.11 | ---------- | 619.11 | 759.34 | 861.57 | 781.03 |
| **Tyrrell** | 627.44 | 1,115.41 | 711.10 | 462.72 | ---------- | 462.72 | 573.81 | 1,115.41 | 640.13 |
| **Union** | 779.08 | 1,088.28 | 854.17 | 373.46 | 810.00 | 392.72 | 683.90 | 1,076.67 | 764.00 |
| Rural | 732.91 | 1,036.46 | 802.96 | 327.99 | ---------- | 327.99 | 640.73 | 1,036.46 | 715.18 |
| Monroe | 1,177.85 | 1,356.80 | 1,237.50 | 656.37 | 810.00 | 694.78 | 1,026.45 | 1,239.63 | 1,092.77 |
| **Vance** | 937.01 | 1,495.88 | 1,067.92 | 560.57 | ---------- | 560.57 | 787.50 | 1,495.88 | 897.79 |
| Rural | 853.35 | 1,705.47 | 1,098.88 | 550.74 | ---------- | 550.74 | 709.61 | 1,705.47 | 884.14 |
| Henderson | 1,018.73 | 1,100.00 | 1,032.79 | 581.33 | ---------- | 581.33 | 889.66 | 1,100.00 | 916.70 |
| **Wake** | 987.96 | 1,384.15 | 1,087.85 | 598.14 | 1,008.59 | 649.02 | 841.69 | 1,308.53 | 939.12 |
| Rural | 804.68 | 1,341.80 | 927.45 | 490.98 | 1,005.66 | 533.59 | 679.20 | 1,285.05 | 785.95 |
| Raleigh | 1,320.92 | 1,464.43 | 1,362.40 | 850.56 | 1,010.83 | 885.95 | 1,166.70 | 1,349.34 | 1,215.65 |
| Wake Forest | 890.49 | 1,123.26 | 951.75 | 633.87 | ---------- | 633.87 | 797.17 | 1,123.26 | 857.56 |
| **Warren** | 701.42 | 1,572.90 | 926.98 | 415.47 | 804.75 | 455.19 | 534.77 | 1,332.85 | 674.33 |
| **Washington** | 777.21 | 1,035.48 | 840.78 | 530.40 | 782.60 | 545.24 | 679.71 | 1,007.38 | 739.28 |
| Rural | 732.23 | 989.38 | 789.95 | 497.73 | 800.00 | 508.52 | 634.82 | 973.60 | 687.62 |
| Plymouth | 932.61 | 1,136.90 | 996.45 | 706.85 | 765.20 | 716.57 | 862.06 | 1,074.95 | 920.12 |
| **Watauga** | 521.27 | 764.04 | 556.45 | 230.00 | ---------- | 230.00 | 514.05 | 764.04 | 549.51 |
| **Wayne** | 940.11 | 1,325.74 | 1,036.13 | 536.50 | 920.58 | 586.96 | 781.60 | 1,233.43 | 875.04 |
| Rural | 757.81 | 1,223.92 | 864.63 | 404.10 | 745.12 | 422.53 | 621.02 | 1,172.16 | 714.56 |
| Dobbersville | 686.66 | ---------- | 686.66 | ---------- | ---------- | ---------- | 686.66 | ---------- | 686.66 |
| Fremont | 920.65 | 1,564.78 | 1,135.36 | 447.75 | 770.00 | 479.97 | 696.64 | 1,432.31 | 873.20 |
| Goldsboro | 1,358.85 | 1,123.52 | 1,375.76 | 832.74 | 1,082.22 | 887.50 | 1,148.40 | 1,305.38 | 1,186.91 |
| | 1,030.98 | 1,409.53 | 1,157.16 | 610.00 | 795.00 | 663.33 | 862.59 | 1,153.72 | 959.63 |
| **Wilkes** | 561.64 | 1,030.25 | 615.00 | 497.46 | 785.08 | 535.81 | 555.57 | 1,003.01 | 607.36 |
| Rural | 525.05 | 961.70 | 565.82 | 470.93 | 785.08 | 517.47 | 520.19 | 936.47 | 561.23 |
| North Wilkesboro | 1,094.44 | 1,235.91 | 1,141.59 | 700.83 | ---------- | 700.83 | 1,032.29 | 1,235.91 | 1,092.62 |
| **Wilson** | 1,005.59 | 1,094.29 | 1,027.87 | 399.27 | 760.00 | 416.28 | 774.50 | 1,066.43 | 828.40 |
| Rural | 845.96 | 1,005.15 | 878.90 | 344.37 | ---------- | 344.37 | 652.01 | 1,005.15 | 700.72 |
| Elm City | 961.58 | 1,042.60 | 980.00 | 348.40 | ---------- | 348.40 | 720.69 | 1,042.60 | 769.46 |
| Lucama | 842.33 | 748.75 | 822.63 | 282.85 | ---------- | 282.85 | 664.31 | 748.75 | 677.30 |
| Wilson | 1,452.66 | 1,266.10 | 1,386.46 | 581.60 | 760.00 | 611.33 | 1,117.64 | 1,172.38 | 1,133.70 |
| **Yadkin** | 563.18 | 991.47 | 631.46 | 367.50 | ---------- | 367.50 | 547.65 | 991.47 | 613.62 |
| Rural | 557.40 | 958.90 | 610.31 | 367.50 | ---------- | 367.50 | 541.83 | 958.90 | 592.84 |
| East Bend | 725.00 | 1,102.20 | 934.56 | ---------- | ---------- | ---------- | 725.00 | 1,102.20 | 934.56 |
| **Yancey** | 557.45 | 1,174.90 | 671.79 | 256.00 | ---------- | 256.00 | 584.88 | 1,174.90 | 692.55 |
| **North Carolina** | $ 830.65 | 1,256.69 | $ 927.21 | $ 477.43 | $ 910.27 | $ 510.07 | $ 728.28 | 1,221.35 | $ 821.07 |
| Rural | 724.38 | 1,145.38 | 809.27 | 410.25 | 819.74 | 424.86 | 631.75 | 1,126.59 | 710.41 |
| Charter | 1,181.27 | 1,474.08 | 1,268.85 | 724.82 | 960.39 | 771.34 | 1,056.92 | 1,382.85 | 1,146.24 |

# D. DISTRICT, PROPERTY, SCHOOL

## TABLE XXX. SCHOOL DISTRICTS, 1928-1929

The following table shows by race the number of special charter districts, the number of local-tax and no-tax districts, and the total number of rural districts for State and counties during the school year 1928-1929.

### Summary of Table XXX and Comparison with 1927-1928

| | Year | White | Colored | Combined |
|---|---|---|---|---|
| **Total Districts:** | | | | |
| Total number of school districts | 1928–1929 | 3,158 | 2,311 | 5,469 |
| Total number of school districts | 1927–1928 | 3,372 | 2,326 | 5,698 |
| Decrease | | 214 | 15 | 229 |
| Number of special charter districts | 1928–1929 | 98 | 83 | 181 |
| Number of special charter districts | 1927–1928 | 98 | 83 | 181 |
| Decrease | | | | |
| Number of rural districts | 1928–1929 | 3,060 | 2,228 | 5,288 |
| Number of rural districts | 1927–1928 | 3,274 | 2,243 | 5,517 |
| Decrease | | 214 | 15 | 229 |
| **Rural Districts:** | | | | |
| Number of local-tax districts | 1928–1929 | 1,516 | 644 | 2,160 |
| Number of local-tax districts | 1927–1928 | 1,559 | 673 | 2,232 |
| Decrease | | 43 | 29 | 72 |
| Number of no-tax districts | 1928–1929 | 1,544 | 1,584 | 3,128 |
| Number of no-tax districts | 1927–1928 | 1,715 | 1,570 | 3,285 |
| Decrease | | 171 | * 14 | 157 |
| **County-Wide Tax and Term:** | | | | |
| Number counties with county-wide tax | 1928–1929 | | | 11 |
| Number counties with county-wide tax | 1927–1928 | | | 11 |
| Increase | | | | |
| Number counties with 8 months term | 1928–1929 | 18 | † 6 | 18 |
| Number counties with 8 months term | 1927–1928 | 15 | 5 | 15 |
| Increase | | 3 | 1 | 3 |

*Increase. †The six counties having equal terms of 8 months or more for both white and colored children are: Carteret, Guilford, Henderson, New Hanover, Transylvania and Washington.

TABLE XXX. SCHOOL DISTRICTS, 1928-1929

| COUNTIES | Special Charter | | Rural | | | | | |
|---|---|---|---|---|---|---|---|---|
| | | | Local Tax | | No Tax | | Total | |
| | White | Colored | White | Colored | White | Colored | White | Colored |
| Alamance | 4 | 4 | 16 | 2 | 17 | 26 | 33 | 28 |
| Alexander | | | 4 | | 40 | 8 | 44 | 8 |
| Alleghany | | | 3 | | 36 | 5 | 39 | 5 |
| Anson | 2 | 2 | 17 | 40 | 3 | 2 | 20 | 42 |
| Ashe | | | 8 | | 81 | 8 | 89 | 8 |
| Avery | | | 6 | 1 | 8 | | 14 | 1 |
| Beaufort | 1 | 1 | 21 | | 36 | 34 | 57 | 34 |
| Bertie | | | 11 | 8 | 1 | 38 | 12 | 46 |
| Bladen | | | 12 | 4 | 13 | 42 | 25 | 46 |
| Brunswick | | | 2 | 1 | 3 | 24 | 5 | 25 |
| Buncombe | 1 | 1 | 36 | 9 | 21 | 4 | 57 | 13 |
| Burke | 2 | 1 | 9 | | 26 | 10 | 35 | 10 |
| Cabarrus | 1 | 1 | 7 | 2 | 28 | 21 | 35 | 23 |
| Caldwell | 2 | 2 | 9 | | 40 | 15 | 49 | 15 |
| Camden | | | 4 | 11 | | | 4 | 11 |
| Carteret* | 2 | 2 | 22 | 7 | | | 22 | 7 |
| Caswell | | | 6 | 6 | 17 | 36 | 23 | 42 |
| Catawba | 2 | 2 | 25 | 1 | 8 | 14 | 33 | 15 |
| Chatham | | | 16 | 3 | 30 | 40 | 46 | 43 |
| Cherokee | 2 | 1 | 8 | | 47 | 1 | 55 | 1 |
| Chowan | 1 | 1 | 14 | | 1 | 15 | 15 | 15 |
| Clay | | | 7 | | 4 | 1 | 11 | 1 |
| Cleveland | 2 | 2 | 16 | | 31 | 31 | 47 | 31 |
| Columbus | | | 43 | 35 | 9 | 2 | 52 | 37 |
| Craven | 1 | 1 | 17 | 6 | 2 | 29 | 19 | 35 |
| Cumberland | 1 | 1 | 17 | | 2 | 43 | 19 | 43 |
| Currituck | | | 6 | | | 11 | 6 | 11 |
| Dare | | | 14 | 1 | | | 14 | 1 |
| Davidson | 2 | 2 | 16 | | 23 | 11 | 39 | 11 |
| Davie | 1 | 1 | 4 | | 21 | 13 | 25 | 13 |
| Duplin | | | 17 | | 14 | 34 | 31 | 34 |
| Durham | 1 | 1 | 14 | 10 | | | 14 | 10 |
| Edgecombe | 1 | 1 | 8 | | | 37 | 8 | 37 |
| Forsyth | 1 | 1 | 15 | 1 | 5 | 23 | 20 | 24 |
| Franklin | 2 | 2 | 8 | 8 | 14 | 26 | 22 | 34 |
| Gaston | 3 | 3 | 17 | | 19 | 27 | 36 | 27 |
| Gates* | | | 6 | 22 | | | 6 | 22 |
| Graham | | | 18 | | | | 18 | |
| Granville | 1 | 1 | 14 | 24 | 1 | 27 | 15 | 51 |
| Greene | | | 6 | 1 | 2 | 18 | 8 | 19 |
| Guilford* | 2 | 2 | 35 | 32 | | | 35 | 32 |
| Halifax | 4 | 4 | 20 | 2 | | 54 | 20 | 56 |
| Harnett | | | 21 | 2 | 11 | 39 | 32 | 41 |
| Haywood | 1 | | 27 | 1 | 9 | 1 | 36 | 2 |
| Henderson* | 1 | 1 | 38 | 5 | | | 38 | 5 |
| Hertford | | | 7 | 23 | 6 | 11 | 13 | 34 |
| Hoke | | | 7 | | 1 | 25 | 8 | 25 |
| Hyde | | | 12 | 14 | 5 | 2 | 17 | 16 |
| Iredell | 2 | 2 | 23 | | 35 | 37 | 58 | 37 |
| Jackson | | | 23 | 1 | 14 | | 37 | 1 |
| Johnston | 1 | 1 | 41 | 3 | 11 | 24 | 52 | 27 |
| Jones | | | 6 | | 7 | 21 | 13 | 21 |
| Lee | 1 | | 13 | 6 | 5 | 9 | 18 | 15 |
| Lenoir | 1 | 1 | 7 | | | 30 | 7 | 30 |
| Lincoln | 1 | 1 | 9 | | 20 | 15 | 29 | 15 |
| Macon | | | 16 | 1 | 36 | | 52 | 1 |
| Madison | | | 21 | | 36 | 3 | 57 | 3 |
| Martin | | | 15 | 10 | 9 | 16 | 24 | 26 |
| McDowell | 1 | | 16 | | 13 | 9 | 29 | 9 |
| Mecklenburg | 2 | 2 | 27 | | | 42 | 27 | 42 |
| Mitchell | | | 14 | | 25 | 1 | 39 | 1 |
| Montgomery | | | 9 | | 6 | 13 | 15 | 13 |
| Moore | 4 | 3 | 12 | 6 | 25 | 18 | 37 | 24 |
| Nash | 3 | 3 | 37 | 38 | 2 | | 39 | 38 |
| New Hanover* | 1 | 1 | 5 | 6 | | | 5 | 6 |
| Northampton* | | | 22 | 43 | | | 22 | 43 |
| Onslow | | | 18 | | 10 | 18 | 28 | 18 |
| Orange | 1 | | 6 | | 22 | 32 | 28 | 32 |
| Pamlico* | | | 18 | 12 | | | 18 | 12 |
| Pasquotank | 1 | 1 | 3 | 3 | | | 3 | 3 |

Table XXX. School Districts, 1928-1929—*Continued*

| Counties | Special Charter | | Rural | | | | | |
|---|---|---|---|---|---|---|---|---|
| | | | Local Tax | | No Tax | | Total | |
| | White | Colored | White | Colored | White | Colored | White | Colored |
| Pender | | | 10 | 33 | 2 | 1 | 12 | 34 |
| Perquimans | | | 4 | 1 | 14 | 17 | 18 | 18 |
| Person | 1 | 1 | 6 | | 11 | 32 | 17 | 32 |
| Pitt | 2 | 2 | 19 | 3 | 21 | 52 | 40 | 55 |
| Polk | 1 | | 6 | 1 | 13 | 7 | 19 | 8 |
| Randolph | 1 | 1 | 26 | | 54 | 19 | 80 | 19 |
| Richmond | 2 | 2 | 16 | 25 | 1 | 3 | 17 | 28 |
| Robeson | 2 | 2 | 44 | 50 | | 40 | 44 | 90 |
| Rockingham | 2 | 2 | 11 | | 48 | 37 | 59 | 37 |
| Rowan | 3 | 2 | 15 | | 54 | 35 | 69 | 35 |
| Rutherford | | | 25 | 1 | 20 | 27 | 45 | 28 |
| Sampson | 1 | 1 | 25 | 3 | 7 | 50 | 32 | 53 |
| Scotland | 2 | 1 | 9 | 26 | | | 9 | 26 |
| Stanly | 1 | | 7 | 1 | 14 | 7 | 21 | 8 |
| Stokes | | | 10 | 3 | 46 | 9 | 56 | 12 |
| Surry | 3 | 1 | 13 | 3 | 35 | 12 | 48 | 15 |
| Swain | | | 29 | 1 | 11 | 1 | 40 | 2 |
| Transylvania* | | | 23 | 3 | | | 23 | 3 |
| Tyrrell | | | 3 | 3 | 10 | 3 | 13 | 6 |
| Union | 1 | 1 | 50 | 6 | 4 | 35 | 54 | 41 |
| Vance* | 1 | 1 | 8 | 20 | | | 8 | 20 |
| Wake | 2 | 2 | 20 | | 20 | 49 | 40 | 49 |
| Warren | | | 14 | 15 | | | 14 | 15 |
| Washington* | 1 | 1 | 13 | 12 | | | 13 | 12 |
| Watauga | | | 4 | | 54 | 3 | 58 | 3 |
| Wayne | 4 | 3 | 16 | | 5 | 36 | 21 | 36 |
| Wilkes | 1 | 1 | 17 | 13 | 108 | 2 | 125 | 15 |
| Wilson* | 3 | 3 | 10 | 10 | | | 10 | 10 |
| Yadkin | 1 | | 8 | | 44 | 9 | 52 | 9 |
| Yancey | | | 8 | | 37 | 2 | 45 | 2 |
| North Carolina | 98 | 83 | 1,516 | 644 | 1,544 | 1,584 | 3,060 | 2,228 |

*In the eleven counties having county-wide tax the administrative districts are counted as local tax districts.

## TABLE XXXI. TYPE OF RURAL SCHOOLHOUSES, 1928-1929

The following table shows for the rural white and colored schools: the number of brick, frame and log schoolhouses; the total number of schoolhouses; and the number of one-room schoolhouses for 1928-1929.

The Summary gives the above and other items pertaining to rural schoolhouses for 1928-1929 and 1927-1928.

### Summary of Table XXXI and Comparison with 1927-1928

| Items | Year | White | Colored | Combined |
|---|---|---|---|---|
| **Number of Rural Schoolhouses:** | | | | |
| Number of brick schoolhouses | 1928–1929 | 912 | 62 | '974 |
| Number of brick schoolhouses | 1927–1928 | 849 | 47 | 896 |
| Increase | | 63 | 15 | 78 |
| Number of frame schoolhouses | 1928–1929 | 2,409 | 2,160 | 4,569 |
| Number of frame schoolhouses | 1927–1928 | 2,687 | 2,169 | 4,856 |
| Increase | | * 278 | * 9 | * 287 |
| Number of log schoolhouses | 1928–1929 | | 22 | 22 |
| Number of log schoolhouses | 1927–1928 | | 28 | 28 |
| Increase | | | * 6 | * 6 |
| Total | 1928–1929 | 3,321 | 2,244 | 5,565 |
| Total | 1927–1928 | 3,536 | 2,244 | 5,780 |
| Increase | | * 215 | | * 215 |
| **Number of Classrooms:** | | | | |
| Total in all rural schoolhouses | 1928–1929 | 15,083 | 4,621 | 19,704 |
| Total in all rural schoolhouses | 1927–1928 | 15,153 | 4,531 | 19,684 |
| Increase | | * 70 | 90 | 20 |
| Average in each rural schoolhouse | 1928–1929 | 4.5 | 2.0 | 3.5 |
| Average in each rural schoolhouse | 1927–1928 | 4.3 | 2.0 | 3.4 |
| Increase | | * .2 | | * .1 |
| **One-Room Schoolhouses:** | | | | |
| Total number | 1928–1929 | 835 | 1,052 | 1,887 |
| Total number | 1927–1928 | 843 | 1,064 | 1,907 |
| Decrease | | 8 | 12 | 20 |
| **Teacherages Rural Districts:** | | | | |
| Total number | 1928–1929 | 199 | 21 | 220 |
| Total number | 1927–1928 | 199 | 18 | 217 |
| Increase | | | 3 | 3 |
| **Districts Having no Schoolhouses:** | | | | |
| Total number | 1928–1929 | 16 | 86 | 102 |
| Total number | 1927–1928 | 15 | 98 | 113 |
| Increase | | 1 | * 12 | * 11 |

SUMMARY OF TABLE XXXI AND COMPARISON WITH 1927-1928 —*Continued*

| Items | Year | White | Colored | Combined |
|---|---|---|---|---|
| NEW RURAL SCHOOLHOUSES: | | | | |
| Total number built | 1928–1929 | 96 | 82 | 178 |
| Total number built | 1927–1928 | 107 | 69 | 176 |
| Increase | | * 11 | 13 | 2 |
| Number of classrooms added | 1928–1929 | 753 | 233 | 986 |
| Number of classrooms added | 1927–1928 | 894 | 185 | 1,079 |
| Increase | | * 141 | 48 | * 93 |
| Average number rooms per school | 1928–1929 | 7.8 | 2.8 | 5.5 |
| Average number rooms per school | 1927–1928 | 8.3 | 2.7 | 6.1 |
| Increase | | * .5 | .1 | * .6 |
| Cost of houses built | 1928–1929 | $2,651,839.09 | $ 309,372.84 | $2,961,211.93 |
| Cost of houses built | 1927–1928 | 3,929,652.58 | 323,868.25 | 4,253,520.83 |
| Increase | | *1,277,813.49 | * 14,495.41 | *1,292,308.90 |
| Average cost of each house built | 1928–1929 | 27,623.32 | 3,772.84 | 16,636.02 |
| Average cost of each house built | 1927–1928 | 36,725.72 | 4,693.74 | 24,167.73 |
| Increase | | *9,102.40 | * 920.90 | *7,531.71 |
| Average cost per room | 1928–1929 | 3,521.70 | 1,327.78 | 3,003.26 |
| Average cost per room | 1927–1928 | 4,395.58 | 1,750.64 | 3,942.09 |
| Increase | | * 873.88 | * 422.86 | * 938.83 |

*Decrease.

TABLE XXXI. TYPE OF RURAL SCHOOLHOUSES, 1928-1929

| Counties | White | | | | Colored | | | | Combined | | | | One-Room Schoolhouses | | |
|---|---|---|---|---|---|---|---|---|---|---|---|---|---|---|---|
| | Brick, Stone | Frame | Log | Total | Brick, Stone | Frame | Log | Total | Brick, Stone | Frame | Log | Total | White | Colored | Combined |
| Alamance | 10 | 28 | | 38 | 1 | 30 | | 31 | 11 | 58 | | 69 | 5 | 20 | 25 |
| Alexander | 4 | 40 | | 44 | | 8 | | 8 | 4 | 48 | | 52 | 10 | 6 | 16 |
| Alleghany | 1 | 38 | | 39 | | 3 | | 3 | 1 | 41 | | 42 | 13 | | 13 |
| Anson | 9 | 13 | | 22 | 2 | 39 | | 41 | 11 | 52 | | 63 | 3 | 12 | 15 |
| Ashe | 1 | 88 | | 89 | | 8 | | 8 | 1 | 96 | | 97 | 29 | 7 | 36 |
| Avery | 9 | 24 | | 33 | | 1 | | 1 | 9 | 25 | | 34 | 11 | | 11 |
| Beaufort | 6 | 57 | | 63 | 1 | 29 | | 30 | 7 | 86 | | 93 | 18 | 15 | 33 |
| Bertie | 11 | 6 | | 17 | 1 | 44 | | 45 | 12 | 50 | | 62 | 2 | 21 | 23 |
| Bladen | 8 | 20 | | 28 | 1 | 45 | | 46 | 9 | 65 | | 74 | 19 | 33 | 52 |
| Brunswick | 5 | | | 5 | | 24 | | 24 | 5 | 24 | | 29 | | 7 | 7 |
| Buncombe | 31 | 34 | | 65 | 1 | 12 | | 13 | 32 | 46 | | 78 | 9 | 7 | 16 |
| Burke | 7 | 30 | | 37 | | 11 | | 11 | 7 | 41 | | 48 | 12 | | 12 |
| Cabarrus | 10 | 28 | | 38 | | 23 | | 23 | 10 | 51 | | 61 | 5 | 8 | 13 |
| Caldwell | 9 | 39 | | 48 | | 15 | | 15 | 9 | 54 | | 63 | 26 | 15 | 41 |
| Camden | 4 | | | 4 | | 11 | | 11 | 4 | 11 | | 15 | | 7 | 7 |
| Carteret | 7 | 15 | | 22 | | 7 | | 7 | 7 | 22 | | 29 | 9 | 7 | 16 |
| Caswell | 8 | 16 | | 24 | | 25 | 19 | 44 | 8 | 41 | 19 | 68 | 12 | 32 | 44 |
| Catawba | 24 | 12 | | 36 | | 15 | | 15 | 24 | 27 | | 51 | | 7 | 7 |
| Chatham | 8 | 44 | | 52 | | 41 | | 41 | 8 | 85 | | 93 | 18 | 26 | 44 |
| Cherokee | 2 | 52 | | 54 | | 1 | | 1 | 2 | 53 | | 55 | 31 | | 31 |
| Chowan | 1 | 14 | | 15 | | 12 | | 12 | 1 | 26 | | 27 | 2 | 4 | 6 |
| Clay | 3 | 8 | | 11 | | 1 | | 1 | 3 | 9 | | 12 | 3 | 1 | 4 |
| Cleveland | 14 | 36 | | 50 | | 26 | | 26 | 14 | 62 | | 76 | 8 | 10 | 18 |
| Columbus | 12 | 56 | | 68 | 1 | 37 | | 38 | 13 | 93 | | 106 | 10 | 8 | 18 |
| Craven | 13 | 8 | | 21 | 2 | 30 | | 32 | 15 | 38 | | 53 | 2 | 18 | 20 |
| Cumberland | 10 | 9 | | 19 | | 43 | | 43 | 10 | 52 | | 62 | | 22 | 22 |
| Currituck | 3 | 3 | | 6 | | 11 | | 11 | 3 | 14 | | 17 | 1 | 5 | 6 |
| Dare | 1 | 15 | | 16 | | 1 | | 1 | 1 | 16 | | 17 | 2 | | 2 |
| Davidson | 13 | 30 | | 43 | | 11 | | 11 | 13 | 41 | | 54 | 12 | 7 | 19 |
| Davie | 4 | 21 | | 25 | | 13 | | 13 | 4 | 34 | | 38 | 10 | 8 | 18 |
| Duplin | 16 | 19 | | 35 | 2 | 41 | | 43 | 18 | 60 | | 78 | 6 | 20 | 26 |
| Durham | 8 | 6 | | 14 | | 17 | 1 | 18 | 8 | 23 | 1 | 32 | | 4 | 4 |
| Edgecombe | 9 | 2 | | 11 | | 37 | | 37 | 9 | 39 | | 48 | | 7 | 7 |
| Forsyth | 16 | 5 | | 21 | | 23 | | 23 | 16 | 28 | | 44 | 1 | 16 | 17 |

| | | | | | | | | | | | | | | | |
|---|---|---|---|---|---|---|---|---|---|---|---|---|---|---|---|
| Franklin | 12 | 10 | | 22 | | 34 | | 34 | 12 | 44 | | 56 | 1 | 14 | 15 |
| Gaston | 38 | 10 | | 48 | | 24 | | 24 | 38 | 34 | | 72 | 2 | | 2 |
| Gates | 6 | | | 6 | 1 | 18 | | 19 | 7 | 18 | | 25 | | 6 | 6 |
| Graham | 2 | 16 | | 18 | | | | | 2 | 16 | | 18 | 13 | | 13 |
| Granville | 7 | 8 | | 15 | | 50 | | 50 | 7 | 58 | | 65 | 1 | 36 | 37 |
| Greene | 5 | 3 | | 8 | 1 | 18 | | 19 | 6 | 21 | | 27 | | 2 | 2 |
| Guilford | 28 | 8 | | 36 | 3 | 27 | | 30 | 31 | 35 | | 66 | 2 | 14 | 16 |
| Halifax | 3 | 17 | | 20 | 1 | 54 | 1 | 56 | 4 | 71 | 1 | 76 | 4 | 13 | 17 |
| Harnett | 17 | 18 | | 35 | 3 | 37 | | 40 | 20 | 55 | | 75 | 3 | 18 | 21 |
| Haywood | 15 | 33 | | 48 | 1 | 1 | | 2 | 16 | 34 | | 50 | 13 | | 13 |
| Henderson | 9 | 29 | | 38 | | 5 | | 5 | 9 | 34 | | 43 | 10 | 3 | 13 |
| Hertford | 6 | 12 | | 18 | 2 | 32 | | 34 | 8 | 44 | | 52 | 5 | 12 | 17 |
| Hoke | 6 | 2 | | 8 | | 23 | | 23 | 6 | 25 | | 31 | | 13 | 13 |
| Hyde | 2 | 15 | | 17 | | 15 | | 15 | 2 | 30 | | 32 | 10 | 12 | 22 |
| Iredell | 9 | 49 | | 58 | | 34 | | 34 | 9 | 83 | | 92 | 9 | 25 | 34 |
| Jackson | 4 | 39 | | 43 | | 1 | | 1 | 4 | 40 | | 44 | 19 | | 19 |
| Johnston | 21 | 44 | | 65 | 6 | 17 | | 23 | 27 | 61 | | 88 | 1 | 11 | 12 |
| Jones | 3 | 16 | | 19 | | 21 | | 21 | 3 | 37 | | 40 | | 13 | 13 |
| Lee | 3 | 15 | | 18 | 1 | 14 | | 15 | 4 | 29 | | 33 | 3 | 7 | 10 |
| Lenoir | 7 | | | 7 | 1 | 26 | | 27 | 8 | 26 | | 34 | | 18 | 18 |
| Lincoln | 16 | 13 | | 29 | | 15 | | 15 | 16 | 28 | | 44 | 3 | 9 | 12 |
| Macon | 2 | 50 | | 52 | | 1 | | 1 | 2 | 51 | | 53 | 22 | | 22 |
| Madison | 4 | 53 | | 57 | | 3 | | 3 | 4 | 56 | | 60 | 22 | 2 | 24 |
| Martin | 10 | 22 | | 32 | 1 | 22 | | 23 | 11 | 44 | | 55 | 9 | 11 | 20 |
| McDowell | 10 | 19 | | 29 | | 9 | | 9 | 10 | 28 | | 38 | 16 | 6 | 22 |
| Mecklenburg | 20 | 11 | | 31 | 3 | 39 | | 42 | 23 | 50 | | 73 | | 12 | 12 |
| Mitchell | 5 | 32 | | 37 | | 1 | | 1 | 5 | 33 | | 38 | 16 | 1 | 17 |
| Montgomery | 10 | 7 | | 17 | | 12 | | 12 | 10 | 19 | | 29 | | 1 | 1 |
| Moore | 5 | 42 | | 47 | 1 | 20 | | 21 | 6 | 62 | | 68 | 13 | 7 | 20 |
| Nash | 13 | 27 | | 40 | | 38 | | 38 | 13 | 65 | | 78 | 5 | 11 | 16 |
| New Hanover | 4 | 3 | | 7 | | 13 | | 13 | 4 | 16 | | 20 | | 5 | 5 |
| Northampton | 9 | 13 | | 22 | | 42 | | 42 | 9 | 55 | | 64 | | 12 | 12 |
| Onslow | 5 | 32 | | 37 | | 18 | | 18 | 5 | 50 | | 55 | 9 | 6 | 15 |
| Orange | 8 | 19 | | 27 | 1 | 31 | | 32 | 9 | 50 | | 59 | 14 | 26 | 40 |
| Pamlico | 12 | 16 | | 28 | | 12 | | 12 | 12 | 28 | | 40 | 4 | 4 | 8 |
| Pasquotank | 2 | 1 | | 3 | | 14 | | 14 | 2 | 15 | | 17 | | 7 | 7 |
| Pender | 5 | 16 | | 21 | | 31 | | 31 | 5 | 47 | | 52 | 3 | 25 | 28 |
| Perquimans | 2 | 17 | | 19 | | 18 | | 18 | 2 | 35 | | 37 | 3 | 7 | 10 |
| Person | 4 | 22 | | 26 | | 32 | 1 | 33 | 4 | 54 | 1 | 59 | 11 | 22 | 33 |
| Pitt | 11 | 29 | | 40 | 1 | 54 | | 55 | 12 | 83 | | 95 | 13 | 24 | 37 |
| Polk | 5 | 14 | | 19 | | 7 | | 7 | 5 | 21 | | 26 | 8 | 2 | 10 |
| Randolph | 12 | 68 | | 80 | 2 | 17 | | 19 | 14 | 85 | | 99 | 33 | 12 | 45 |
| Richmond | 9 | 8 | | 17 | 1 | 26 | | 27 | 10 | 34 | | 44 | | 9 | 9 |
| Robeson | 18 | 22 | | 40 | 4 | 88 | | 92 | 22 | 110 | | 132 | 7 | 31 | 38 |
| Rockingham | 16 | 40 | | 56 | 1 | 34 | | 35 | 17 | 74 | | 91 | 28 | 23 | 51 |
| Rowan | 13 | 58 | | 71 | | 33 | | 33 | 13 | 91 | | 104 | 10 | 20 | 30 |

TABLE XXXI. TYPE OF RURAL SCHOOLHOUSES, 1928-1929—*Continued*

| COUNTIES | White | | | | Colored | | | | Combined | | | | One-Room Schoolhouses | | |
|---|---|---|---|---|---|---|---|---|---|---|---|---|---|---|---|
| | Brick, Stone | Frame | Log | Total | Brick, Stone | Frame | Log | Total | Brick, Stone | Frame | Log | Total | White | Colored | Combined |
| Rutherford | 24 | 33 | -------- | 57 | -------- | 27 | -------- | 27 | 24 | 60 | -------- | 84 | 11 | 20 | 31 |
| Sampson | 15 | 17 | -------- | 32 | 1 | 51 | -------- | 52 | 16 | 68 | -------- | 84 | 1 | 22 | 23 |
| Scotland | 4 | 5 | -------- | 9 | 6 | 20 | -------- | 26 | 10 | 25 | -------- | 35 | 4 | 13 | 17 |
| Stanly | 15 | 6 | -------- | 21 | 1 | 7 | -------- | 8 | 16 | 13 | -------- | 29 | 2 | 1 | 3 |
| Stokes | 8 | 48 | -------- | 56 | -------- | 10 | -------- | 10 | 8 | 58 | -------- | 66 | 16 | 8 | 24 |
| Surry | 16 | 32 | -------- | 48 | -------- | 14 | -------- | 14 | 16 | 46 | -------- | 62 | 6 | 10 | 16 |
| Swain | 4 | 39 | -------- | 43 | -------- | 2 | -------- | 2 | 4 | 41 | -------- | 45 | 26 | 2 | 28 |
| Transylvania | 5 | 23 | -------- | 28 | -------- | 3 | -------- | 3 | 5 | 26 | -------- | 31 | 10 | 1 | 11 |
| Tyrrell | 1 | 14 | -------- | 15 | -------- | 6 | -------- | 6 | 1 | 20 | -------- | 21 | 5 | 3 | 8 |
| Union | 18 | 36 | -------- | 54 | -------- | 40 | -------- | 40 | 18 | 76 | -------- | 94 | 4 | 30 | 34 |
| Vance | 5 | 3 | -------- | 8 | -------- | 20 | -------- | 20 | 5 | 23 | -------- | 28 | -------- | 12 | 12 |
| Wake | 25 | 23 | -------- | 48 | 5 | 47 | -------- | 52 | 30 | 70 | -------- | 100 | 1 | 11 | 12 |
| Warren | 5 | 15 | -------- | 20 | 1 | 40 | -------- | 41 | 6 | 55 | -------- | 61 | 5 | 14 | 19 |
| Washington | 2 | 14 | -------- | 16 | -------- | 12 | -------- | 12 | 2 | 26 | -------- | 28 | -------- | 1 | 1 |
| Watauga | 4 | 52 | -------- | 56 | -------- | 3 | -------- | 3 | 4 | 55 | -------- | 59 | 15 | 2 | 17 |
| Wayne | 10 | 11 | -------- | 21 | -------- | 36 | -------- | 36 | 10 | 47 | -------- | 57 | 1 | 12 | 13 |
| Wilkes | 4 | 130 | -------- | 134 | 1 | 13 | -------- | 14 | 5 | 143 | -------- | 148 | 45 | 10 | 55 |
| Wilson | 11 | -------- | -------- | 11 | -------- | 24 | -------- | 24 | 11 | 24 | -------- | 35 | -------- | -------- | -------- |
| Yadkin | 5 | 50 | -------- | 55 | -------- | 7 | -------- | 7 | 5 | 57 | -------- | 62 | 25 | 6 | 31 |
| Yancey | 1 | 44 | -------- | 45 | -------- | 2 | -------- | 2 | 1 | 46 | -------- | 47 | 24 | 2 | 26 |
| North Carolina | 912 | 2,409 | -------- | 3,321 | 62 | 2,160 | 22 | 2,244 | 974 | 4,569 | 22 | 5,565 | 835 | 1,052 | 1,887 |

## TABLE XXXII. SCHOOLHOUSES AND SCHOOL PROPERTY, 1928-1929

This table shows by race the value of school property, the number of schoolhouses, the average value of each schoolhouse, the number of classrooms, and the average number of classrooms per school for the rural and special charter systems of the State during 1928-1929. The combined value of school property, number of schoolhouses, and average value of each schoolhouse in the several systems are also given.

The Summary gives various items for the State and makes comparison with 1927-1928.

### Summary of Table XXXII and Comparison with 1927-1928

| Items | Year | Rural | Charter | North Carolina |
|---|---|---|---|---|
| School Property: | | | | |
| Total value of all school property | 1928–1929 | $ 56,677,334.65 | $ 51,179,557.70 | $107,856,892.35 |
| Total value of all school property | 1927–1928 | 54,939,364.43 | 45,989,999.48 | 100,929,363.91 |
| Increase | | 1,737,970.22 | 5,189,558.22 | 6,927,528.44 |
| Value of white school property | 1928–1929 | 51,958,495.13 | 44,995,753.53 | 96,954,248.66 |
| Value of white school property | 1927–1928 | 50,409,262.63 | 40,362,850.77 | 90,772,113.40 |
| Increase | | 1,549,232.50 | 4,632,902.76 | 6,182,135.26 |
| Value of colored school property | 1928–1929 | 4,718,839.52 | 6,183,804.17 | 10,902,643.69 |
| Value of colored school property | 1927–1928 | 4,530,101.80 | 5,627,148.71 | 10,157,250.51 |
| Increase | | 188,737.72 | 556,655.46 | 745,393.18 |
| Schoolhouses: | | | | |
| Total number of schoolhouses | 1928–1929 | 5,565 | 524 | 6,089 |
| Total number of schoolhouses | 1927–1928 | 5,780 | 499 | 6,279 |
| Increase | | * 215 | 25 | * 190 |
| Number of white schoolhouses | 1928–1929 | 3,321 | 351 | 3,672 |
| Number of white schoolhouses | 1927–1928 | 3,536 | 333 | 3,869 |
| Increase | | * 215 | 18 | * 197 |
| Number of colored schoolhouses | 1928–1929 | 2,244 | 173 | 2,417 |
| Number of colored schoolhouses | 1927–1928 | 2,244 | 166 | 2,410 |
| Increase | | | 7 | 7 |
| Classrooms: | | | | |
| Total number of classrooms | 1928–1929 | 19,704 | 6,724 | 26,428 |
| Total number of classrooms | 1927–1928 | 19,684 | 6,315 | 25,999 |
| Increase | | 20 | 409 | 429 |
| Classrooms in white schoolhouses | 1928–1929 | 15,083 | 5,219 | 20,302 |
| Classrooms in white schoolhouses | 1927–1928 | 15,153 | 4,944 | 20,097 |
| Increase | | * 70 | 275 | 205 |
| Classrooms in colored schoolhouses | 1928–1929 | 4,621 | 1,505 | 6,126 |
| Classrooms in colored schoolhouses | 1927–1928 | 4,531 | 1,371 | 5,902 |
| Increase | | 90 | 134 | 224 |

TABLE XXXII. SCHOOLHOUSES AND SCHOOL PROPERTY, 1928-1929—*Continued*

| Items | Year | Rural | Charter | North Carolina |
|---|---|---|---|---|
| AVERAGE NUMBER OF CLASSROOMS: | | | | |
| In all schoolhouses | 1928-1929 | 3.5 | 12.8 | 4.3 |
| In all schoolhouses | 1927-1928 | 3.4 | 12.6 | 4.1 |
| Increase | | .1 | .2 | .2 |
| In white schoolhouses | 1928-1929 | 4.5 | 14.8 | 5.5 |
| In white schoolhouses | 1927-1928 | 4.3 | 14.8 | 5.2 |
| Increase | | .2 | | .3 |
| In colored schoolhouses | 1928-1929 | 2.1 | 8.7 | 2.5 |
| In colored schoolhouses | 1927-1928 | 2.0 | 8.2 | 2.4 |
| Increase | | .1 | .5 | .1 |
| AVERAGE VALUE PER SCHOOLHOUSE: | | | | |
| Of all school property | 1928-1929 | $ 10,184.60 | $ 97,670.91 | $ 17,713.40 |
| Of all school property | 1927-1928 | 9,505.08 | 92,164.33 | 16,074.11 |
| Increase | | 679.52 | 5,506.58 | 1,639.29 |
| Of white school property | 1928-1929 | 15,645.44 | 128,193.03 | 26,403.66 |
| Of white school property | 1927-1928 | 14,256.01 | 121,209.76 | 23,461.39 |
| Increase | | 1,389.43 | 6,983.27 | 2,942.27 |
| Of colored school property | 1928-1929 | 2,102.87 | 35,744.53 | 4,510.82 |
| Of colored school property | 1927-1928 | 2,018.76 | 33,898.49 | 4,214.63 |
| Increase | | 84.11 | 1,846.04 | 296.19 |
| AVERAGE VALUE PER CLASSROOM: | | | | |
| Of all school property | 1928-1929 | 2,876.44 | 7,611.48 | 4,081.16 |
| Of all school property | 1927-1928 | 2,791.07 | 7,282.66 | 3,882.05 |
| Increase | | 85.37 | 328.82 | 199.11 |
| Of white school property | 1928-1929 | 3,444.84 | 8,621.53 | 4,775.60 |
| Of white school property | 1927-1928 | 3,326.68 | 8,164.01 | 4,516.70 |
| Increase | | 118.16 | 457.52 | 258.90 |
| Of colored school property | 1928-1929 | 1,021.17 | 4,108.84 | 1,779.73 |
| Of colored school property | 1927-1928 | 999.80 | 4,104.41 | 1,720.98 |
| Increase | | 21.37 | 4.43 | 58.75 |
| AVERAGE VALUE PER CHILD ENROLLED: | | | | |
| Of all school property | 1928-1929 | 89.18 | 232.27 | 126.02 |
| Of all school property | 1927-1928 | 86.69 | 213.85 | 118.91 |
| Increase | | 2.49 | 18.42 | 7.11 |
| Of white school property | 1928-1929 | 117.56 | 292.62 | 162.74 |
| Of white school proprety | 1927-1928 | 115.17 | 270.87 | 154.72 |
| Increase | | 2.39 | 21.75 | 8.02 |
| Of colored school property | 1928-1929 | 24 38 | 92.88 | 41.91 |
| Of colored school property | 1927-1928 | 23.11 | 85.21 | 38.76 |
| Increase | | 1 27 | 7 67 | 3.15 |

*Decrease.

TABLE XXXII. SCHOOLHOUSES

| Counties | White | | | | | | |
|---|---|---|---|---|---|---|---|
| | Value of Sites and Buildings | Value of Equipment | Total Value | Total No. School Houses | Average Value Each School House | Total No. Class Rooms | Average No. Class Rooms Per School |
| **Alamance** | $ 867,108.61 | $ 137,516 70 | $ 1,004,625.31 | 44 | $ 22,832.40 | 270 | 6.1 |
| Rural | 440,825.16 | 44,112 58 | 484,937.74 | 38 | 12,761.52 | 167 | 4.9 |
| Burlington | 221,283.45 | 34,904.12 | 256,187.57 | 3 | 85,395.86 | 54 | 18.0 |
| Graham | 60,000 00 | 10,000.00 | 70,000.00 | 1 | 70,000.00 | 17 | 17.0 |
| Haw River | 45,000 00 | 18,500.00 | 63,500 00 | 1 | 63,500.00 | 14 | 14.0 |
| Mebane | 100.000 00 | 30,000 00 | 130,000.00 | 1 | 130,000.00 | 18 | 18.0 |
| **Alexander** | 259,665.00 | 42,395.00 | 302,060.00 | 44 | 6,865.00 | 134 | 3.0 |
| **Alleghany** | 107,000.00 | 10,000 00 | 117,000.00 | 39 | 3,000.00 | 75 | 1.9 |
| **Anson** | 456,313 00 | 56 527.00 | 512,840 00 | 28 | 18,315 71 | 172 | 6.1 |
| Rural | 269,813.00 | 33,027.00 | 302,840.00 | 22 | 13,765.45 | 114 | 5.2 |
| Morven | 31,500 00 | 3,500.00 | 35,000.00 | 3 | 11,666.66 | 14 | 4.7 |
| Wadesboro | 155,000 00 | 20,000.00 | 175,000 00 | 3 | 58,333.33 | 44 | 14.7 |
| **Ashe** | 145,000.00 | 12,950.00 | 157,950 00 | 89 | 1,774.72 | 185 | 1.1 |
| **Avery** | 139,700.00 | 23,150 00 | 162,850.00 | 33 | 4,934.85 | 107 | 3.2 |
| **Beaufort** | 447,612 00 | 73,000 00 | 520,612 00 | 65 | 8,009.41 | 222 | 3.4 |
| Rural | 247,612.00 | 25,000 00 | 272,612.00 | 63 | 4,327.17 | 186 | 3.0 |
| Washington | 200,000.00 | 48,000.00 | 248,000.00 | 2 | 124,000.00 | 36 | 18.0 |
| **Bertie** | 445,000.00 | 50,000.00 | 495,000.00 | 17 | 29,117.65 | 120 | 7.0 |
| **Bladen** | 424,688 00 | 40,001.00 | 464,689.00 | 28 | 16,596.04 | 135 | 4.8 |
| **Brunswick** | 251,191.00 | 31,269.00 | 282,460 00 | 5 | 56,492.00 | 127 | 25.4 |
| **Buncombe** | 7,549,132.63 | 692,634 00 | 8,241,766.63 | 78 | 105,663.67 | 763 | 9.8 |
| Rural | 2,910,000.00 | 430,400.00 | 3,340,400.00 | 65 | 51,390.77 | 467 | 7.2 |
| Asheville | 4,639,132 63 | 262,234.00 | 4,901,366.63 | 13 | 377,028.20 | 296 | 22.8 |
| **Burke** | 616,200.00 | 44,800.00 | 661,000.00 | 41 | 16,121.95 | 208 | 5.0 |
| Rural | 256,200.00 | 13,800.00 | 270,000.00 | 37 | 7,297.30 | 138 | 3.7 |
| Glen Alpine | 60,000 00 | 6,000.00 | 66,000.00 | 1 | 66,000.00 | 15 | 15.0 |
| Morganton | 300,000.00 | 25,000.00 | 325,000.00 | 3 | 108,333.33 | 55 | 18.3 |
| **Cabarrus** | 1,150,000 00 | 106,550 00 | 1,256,550.00 | 43 | 29,222.10 | 205 | 4 8 |
| Rural | 600,000.00 | 56,550.00 | 656,550 00 | 38 | 17,277.63 | 133 | 3.5 |
| Concord | 550,000.00 | 50,000.00 | 600,000.00 | 5 | 120,000.00 | 72 | 14.4 |
| **Caldwell** | 800,000 00 | 84,845.00 | 884,845.00 | 51 | 17,349.90 | 208 | 4.1 |
| Rural | 370,000.00 | 34,845 00 | 404,845.00 | 48 | 8,434.27 | 145 | 3.0 |
| Granite Falls | 100,000.00 | 30,000.00 | 130,000.00 | 1 | 130,000.00 | 22 | 22.0 |
| Lenoir | 330,000.00 | 20,000 00 | 350,000.00 | 2 | 175,000.00 | 41 | 20.5 |
| **Camden** | 198,000 00 | 12,000 00 | 210,000.00 | 4 | 52,500.00 | 47 | 11.9 |
| **Carteret** | 441,000.00 | 79,000 00 | 520,000 00 | 24 | 21,666.66 | 128 | 5.3 |
| Rural | 216,000.00 | 49,000.00 | 265,000.00 | 22 | 12,045.45 | 79 | 3.6 |
| Beaufort | 110,000.00 | 15,000.00 | 125,000.00 | 1 | 125,000.00 | 25 | 25.0 |
| Morehead City | 115,000.00 | 15,000.00 | 130,000.00 | 1 | 130,000.00 | 24 | 24.0 |
| **Caswell** | 210,000 00 | 28,500.00 | 238,500 00 | 24 | 9,937.08 | 86 | 3.6 |
| **Catawba** | 1,982,700.00 | 164,000.00 | 2,146,700 00 | 42 | 51,111.90 | 376 | 8.9 |
| Rural | 1,032,700.00 | 99,000.00 | 1,131,700.00 | 36 | 31,436.11 | 272 | 7.6 |
| Hickory | 800,000.00 | 40,000.00 | 840,000.00 | 4 | 210,000.00 | 70 | 17.5 |
| Newton | 150,000.00 | 25,000.00 | 175,000.00 | 2 | 87,500.00 | 34 | 17.0 |
| **Chatham** | 275,000.00 | 25,000.00 | 300,000.00 | 52 | 5,769.21 | 164 | 3.1 |
| **Cherokee** | 363,568.00 | 19,850.00 | 383,418.00 | 61 | 6,285.54 | 141 | 2.3 |
| Rural | 133,568.00 | 4,850.00 | 138,418.00 | 54 | 2,563.30 | 89 | 1.5 |
| Andrews | 90,000.00 | 5,000.00 | 95,000.00 | 5 | 19,000.00 | 31 | 6.2 |
| Murphy | 140,000.00 | 10,000.00 | 150,000.00 | 2 | 75,000.00 | 21 | 10.5 |
| **Chowan** | 216,158.00 | 11,150.00 | 227,308.00 | 16 | 14,206.75 | 65 | 4.0 |
| Rural | 86,158 00 | 3,650.00 | 89,808.00 | 15 | 5,987.20 | 41 | 2.7 |
| Edenton | 130,000.00 | 7,500.00 | 137,500.00 | 1 | 137,500.00 | 24 | 24.0 |

AND SCHOOL PROPERTY, 1928-1929

| Colored | | | | | | | Combined | | |
|---|---|---|---|---|---|---|---|---|---|
| Value of Sites and Buildings | Value of Equipment | Total Value | Total No. School Houses | Average Value Each School House | Total No Class Rooms | Average No. Class Rooms Per School | Value of all School Property | Total No. School Houses | Average Value Each School House |
| $ 63,942.78 | $ 10,412.58 | $ 74,355.36 | 34 | $2,186.92 | 62 | 1.9 | $ 1,078,980.67 | 78 | $ 13,833.08 |
| 49,692.78 | 6,662.58 | 56,355.36 | 31 | 1,817.91 | 52 | 1.7 | 541,293.10 | 69 | 7,844.83 |
| 5,000.00 | 1,500.00 | 6,500.00 | 1 | 6,500.00 | 5 | 5.0 | 262,687.57 | 4 | 65,671.89 |
| 8,000.00 | 2,000.00 | 10,000.00 | 1 | 10,000.00 | 4 | 4.0 | 80,000.00 | 2 | 40,000.00 |
| 1,250.00 | 250.00 | 1,500.00 | 1 | 1,500.00 | 1 | 1.0 | 65,000.00 | 2 | 32,500.00 |
| | | | | | | | 130,000.00 | 1 | 130,000.00 |
| 10,830.00 | 1,002.00 | 11,832.00 | 8 | 1,479.00 | 12 | 1.5 | 313,892.00 | 52 | 6,036.38 |
| 400.00 | 100.00 | 500.00 | 3 | 166.67 | 5 | 1.7 | 117,500.00 | 42 | 2,797.62 |
| 107,461.00 | 15,750.00 | 123,211.00 | 47 | 2,621.51 | 118 | 2.5 | 636,051.00 | 75 | 8,480.69 |
| 59,961.00 | 4,750.00 | 64,711.00 | 41 | 1,578.32 | 83 | 2.0 | 367,551.00 | 63 | 5,834.14 |
| 12,500.00 | 1,000.00 | 13,500.00 | 4 | 3,375.00 | 13 | 3.2 | 48,500.00 | 7 | 6,928.57 |
| 35,000.00 | 10,000.00 | 45,000.00 | 2 | 22,500.00 | 22 | 11.0 | 220,000.00 | 5 | 44,000.00 |
| 3,000.00 | 750.00 | 3,750.00 | 8 | 468.75 | 9 | 1.1 | 161,700.00 | 97 | 1,667.01 |
| 2,800.00 | 200.00 | 3,000.00 | 1 | 3,000.00 | 3 | 3.0 | 165,850.00 | 34 | 4,877.94 |
| 116,603.00 | 11,300.00 | 127,903.00 | 31 | 4,125.90 | 84 | 2.7 | 648,515.00 | 96 | 6,755.36 |
| 44,103.00 | 4,300.00 | 48,403.00 | 30 | 1,613.43 | 67 | 2.2 | 321,015.00 | 93 | 3,451.77 |
| 72,500.00 | 7,000.00 | 79,500.00 | 1 | 79,500.00 | 17 | 17.0 | 327,500.00 | 3 | 109,166.66 |
| 102,000.00 | 8,000.00 | 110,000.00 | 45 | 2,444.44 | 103 | 2.3 | 605,000.00 | 62 | 9,758.06 |
| 69,010.00 | 7,667.00 | 76,677.00 | 46 | 1,666.89 | 93 | 2.0 | 541,366.00 | 74 | 7,315.76 |
| 37,743.00 | 5,868.00 | 43,611.00 | 24 | 1,817.12 | 60 | 2.5 | 326,071.00 | 29 | 11,243.90 |
| 451,935.37 | 27,192.00 | 479,127.37 | 18 | 26,618.19 | 90 | 5.0 | 8,720,894.00 | 96 | 90,842.64 |
| 50,000.00 | 4,500.00 | 54,500.00 | 13 | 4,192.31 | 22 | 1.7 | 3,394,900.00 | 78 | 43,524.36 |
| 401,935.37 | 22,692.00 | 424,627.37 | 5 | 84,925.47 | 68 | 13.6 | 5,325,994.00 | 18 | 295,888.55 |
| 21,625.00 | 5,375.00 | 27,000.00 | 12 | 2,250.00 | 26 | 2.1 | 688,000.00 | 53 | 12,981.13 |
| 6,625.00 | 375.00 | 7,000.00 | 11 | 636.36 | 15 | 1.4 | 277,000.00 | 48 | 5,770.83 |
| | | | | | | | 66,000.00 | 1 | 66,000.00 |
| 15,000.00 | 5,000.00 | 20,000.00 | 1 | 20,000.00 | 11 | 11.0 | 345,000.00 | 4 | 86,250.00 |
| 75,000.00 | 7,950.00 | 82,950.00 | 24 | 3,456.25 | 49 | 2.0 | 1,339,500.00 | 67 | 19,992.54 |
| 25,000.00 | 4,950.00 | 29,950.00 | 23 | 1,302.17 | 39 | 1.7 | 686,500.00 | 61 | 11,252.46 |
| 50,000.00 | 3,000.00 | 53,000.00 | 1 | 53,000.00 | 10 | 10.0 | 653,000.00 | 6 | 108,833.33 |
| 36,700.00 | 4,783.00 | 41,483.00 | 18 | 2,304.61 | 25 | 1.4 | 926,328.00 | 69 | 13,425.04 |
| 3,800.00 | 683.00 | 4,483.00 | 15 | 298.87 | 16 | 1.0 | 409,328.00 | 63 | 6,497.27 |
| 900.00 | 100.00 | 1,000.00 | 1 | 1,000.00 | 1 | 1.0 | 131,000.00 | 2 | 65,500.00 |
| 32,000.00 | 4,000.00 | 36,000.00 | 2 | 18,000.00 | 8 | 4.0 | 386,000.00 | 4 | 96,500.00 |
| 6,000.00 | 1,000.00 | 7,000.00 | 11 | 636.36 | 19 | 1.7 | 217,000.00 | 15 | 14,466.66 |
| 40,500.00 | 6,500.00 | 47,000.00 | 9 | 5,222.22 | 23 | 2.5 | 567,000.00 | 33 | 17,181.81 |
| 4,000.00 | 1,000.00 | 5,000.00 | 7 | 642.86 | 7 | 1.0 | 270,000.00 | 29 | 9,310.34 |
| 28,000.00 | 4,000.00 | 32,000.00 | 1 | 32,000.00 | 10 | 10.0 | 157,000.00 | 2 | 78,500.00 |
| 8,500.00 | 1,500.00 | 10,000.00 | 1 | 10,000.00 | 6 | 6.0 | 140,000.00 | 2 | 70,000.00 |
| 28,666.00 | 2,800.00 | 31,466.00 | 44 | 715.14 | 59 | 1.3 | 269,966.00 | 68 | 3,970.09 |
| 63,400.00 | 6,600.00 | 70,000.00 | 18 | 3,888.88 | 45 | 2.5 | 2,216,700.00 | 60 | 36,945.00 |
| 14,400.00 | 3,100.00 | 17,500.00 | 15 | 1,160.66 | 23 | 1.5 | 1,149,200.00 | 51 | 22,533.33 |
| 35,000.00 | 2,500.00 | 37,500.00 | 2 | 18,750.00 | 18 | 9.0 | 877,500.00 | 6 | 144,583.33 |
| 14,000.00 | 1,000.00 | 15,000.00 | 1 | 15,000.00 | 4 | 4.0 | 190,000.00 | 3 | 63,333.33 |
| 27,000.00 | 3,000.00 | 30,000.00 | 41 | 731.71 | 60 | 1.5 | 330,000.00 | 93 | 3,548.39 |
| 3,500.00 | 250.00 | 3,750.00 | 2 | 1,875.00 | 3 | 1.5 | 387,168.00 | 63 | 6,145.53 |
| 2,800.00 | 200.00 | 3,000.00 | 1 | 3,000.00 | 2 | 2.0 | 141,418.00 | 55 | 2,571.24 |
| 700.00 | 50.00 | 750.00 | 1 | 750.00 | 1 | 1.0 | 95,750.00 | 6 | 15,958.33 |
| | | | | | | | 150,000.00 | 2 | 75,000.00 |
| 19,292.00 | 1,050.00 | 20,342.00 | 12 | 1,695.17 | 26 | 2.1 | 247,650.00 | 28 | 8,844.64 |
| 19,292.00 | 1,050.00 | 20,342.00 | 12 | 1,695.17 | 26 | 2.1 | 110,150.00 | 27 | 4,079.63 |
| | | | | | | | 137,500.00 | 1 | 137,500.00 |

TABLE XXXII. SCHOOLHOUSES AND

| COUNTIES | White | | | | | | |
|---|---|---|---|---|---|---|---|
| | Value of Sites and Buildings | Value of Equipment | Total Value | Total No. School Houses | Average Value Each School House | Total No. Class Rooms | Average No. Class Rooms Per School |
| **Clay** | $ 67,600.00 | $ 10,650.00 | $ 78,250.00 | 11 | $ 7,113 63 | 40 | 3.6 |
| **Cleveland** | 787,425.00 | 118,675.00 | 906,100 00 | 59 | 15,357 63 | 327 | 5.5 |
| Rural | 387,425.00 | 48,675.00 | 436,100 00 | 50 | 8,722.00 | 207 | 4.1 |
| Kings Mountain | 100,000.00 | 10,000.00 | 110,000.00 | 2 | 55,000.00 | 26 | 13.0 |
| Shelby | 300,000.00 | 60,000.00 | 360,000.00 | 7 | 51,428.57 | 94 | 14 4 |
| **Columbus** | 487,350 00 | 90,619.76 | 577,969 76 | 68 | 8,499 55 | 268 | 3 9 |
| **Craven** | 711,490 00 | 61,500.00 | 772,990 00 | 28 | 27,606 78 | 178 | 6 4 |
| Rural | 598,990.00 | 24,000 00 | 622,990 00 | 21 | 29,666 20 | 137 | 6 5 |
| New Bern | 112,500.00 | 37,500.00 | 150,000.00 | 7 | 21,428 57 | 41 | 5 9 |
| **Cumberland** | 985,000 00 | 114,315 00 | 1,099,315.00 | 22 | 47,796 30 | 237 | 10 3 |
| Rural | 600,000.00 | 75,815 00 | 675,815.00 | 19 | 35,569 21 | 187 | 10 0 |
| Fayetteville | 385,000.00 | 38,500.00 | 423,500.00 | 4 | 105,875 00 | 50 | 12.5 |
| **Currituck** | 282,000 00 | 46,000.00 | 328,000 00 | 6 | 54,666 66 | 44 | 7 3 |
| **Dare** | 84,100.00 | 9,500.00 | 93,600 00 | 16 | 5,850 00 | 58 | 3 6 |
| **Davidson** | 1,396,800 00 | 153,200.00 | 1,550,000 00 | 49 | 31,632 65 | 350 | 7 1 |
| Rural | 616,800 00 | 73,200.00 | 690,000 00 | 43 | 16,046 51 | 234 | 5 4 |
| Lexington | 455,000.00 | 45,000.00 | 500,000 00 | 4 | 125,000.00 | 75 | 18 7 |
| Thomasville | 325,000.00 | 35,000.00 | 360,000.00 | 2 | 180,000.00 | 41 | 20.5 |
| **Davie** | 328,413.83 | 44,575.65 | 372,989.48 | 27 | 13,814.42 | 118 | 4.4 |
| Rural | 225,239.00 | 20,476.00 | 245,715.00 | 25 | 9,828.60 | 99 | 4 0 |
| Mocksville | 103,174.83 | 24,099.65 | 127,274.48 | 2 | 63,637.24 | 19 | 9.5 |
| **Duplin** | 718,650.00 | 67,475.00 | 786,125.00 | 35 | 22,460.71 | 293 | 8.4 |
| **Durham** | 2,737,864.79 | 267,804.00 | 3,005,668 79 | 28 | 107,345.31 | 382 | 13.7 |
| Rural | 480,000.00 | 33,500.00 | 513,500.00 | 14 | 36,678.57 | 123 | 8 8 |
| Durham | 2,257,864.79 | 234,304.00 | 2,492,168.79 | 14 | 178,012 06 | 259 | 18.5 |
| **Edgecombe** | 676,826 26 | 84,687 00 | 761,513 26 | 14 | 54,393.80 | 153 | 10 9 |
| Rural | 531,678.00 | 69,687.00 | 601,365.00 | 11 | 54,669.54 | 115 | 10.4 |
| Tarboro | 145,148.26 | 15,000.00 | 160,148.26 | 3 | 53,382.75 | 38 | 12.6 |
| **Forsyth** | 4,842,973 00 | 250,000.00 | 5,092,973 00 | 34 | 149,793.32 | 522 | 15 4 |
| Rural | 1,392,973.00 | 100,000.00 | 1,492,973 00 | 21 | 71,093.95 | 245 | 11.6 |
| Winston-Salem | 3,450,000.00 | 150,000.00 | 3,600,000.00 | 13 | 276,923.08 | 277 | 21 3 |
| **Franklin** | 944,250.00 | 95,000 00 | 1,039,250.00 | 26 | 39,971.15 | 196 | 7 5 |
| Rural | 514,250.00 | 75,000.00 | 589,250.00 | 22 | 26,784 09 | 148 | 6 7 |
| Franklinton | 290,000.00 | 10,000.00 | 300,000.00 | 2 | 150,000.00 | 23 | 11.5 |
| Louisburg | 140,000.00 | 10,000.00 | 150,000.00 | 2 | 75,000.00 | 25 | 12.5 |
| **Gaston** | 2,796,110.00 | 304,831 00 | 3,100,941 00 | 61 | 50,834 10 | 515 | 8 4 |
| Rural | 1,353,710.00 | 154,231.00 | 1,507,941.00 | 48 | 31,415.43 | 337 | 7.0 |
| Bessemer City | 47,500.00 | 2,500.00 | 50,000.00 | 3 | 16,666.66 | 26 | 8.7 |
| Cherryville | 134,000 00 | 8,000.00 | 142,000.00 | 2 | 71,000 00 | 26 | 13.0 |
| Gastonia | 1,260,900.00 | 140,100.00 | 1,401,000.00 | 8 | 175,125 00 | 126 | 15 7 |
| **Gates** | 218,465.00 | 20,800 00 | 239,265.00 | 6 | 39,877 50 | 56 | 9 3 |
| **Graham** | 172,500 00 | 18,120 00 | 190,620.00 | 18 | 10,590 00 | 56 | 3 1 |
| **Granville** | 628,000 00 | 92,000 00 | 720,000 00 | 18 | 40,000 00 | 135 | 7 5 |
| Rural | 493,000.00 | 77,000.00 | 570,000 00 | 15 | 38,000 00 | 105 | 7 0 |
| Oxford | 135,000.00 | 15,000.00 | 150,000.00 | 3 | 50,000.00 | 30 | 10 0 |
| **Greene** | 367,322 00 | 73,887 00 | 441,209.00 | 8 | 55,151.12 | 90 | 11.2 |
| **Guilford** | 6,303,463 00 | 584,265.00 | 6,887,728.00 | 70 | 98,396 11 | 758 | 10 8 |
| Rural | 1,341,930.00 | 124,265.00 | 1,466,195.00 | 36 | 40,725.97 | 309 | 8.6 |
| Greensboro | 3,200,000.00 | 300,000.00 | 3,500,000.00 | 25 | 140,000.00 | 264 | 10.1 |
| High Point | 1,761,533.00 | 160,000.00 | 1,921,533.00 | 9 | 213,503.66 | 185 | 20.5 |

School Property, 1928-1929—*Continued*

| Colored | | | | | | | Combined | | |
|---|---|---|---|---|---|---|---|---|---|
| Value of Sites and Buildings | Value of Equipment | Total Value | Total No. School Houses | Average Value Each School House | Total No. Class Rooms | Average No. Class Rooms Per School | Value of all School Property | Total No. School Houses | Average Value Each School House |
| $ 1,000.00 | $ 50.00 | $ 1,050.00 | 1 | $1,050 00 | 1 | 1.0 | $ 79,300 00 | 12 | $ 6,608.33 |
| 60,125 00 | 14,275.00 | 74,400 00 | 29 | 2,565.52 | 79 | 2.9 | 980,500 00 | 88 | 11,142.04 |
| 25,125.00 | 7,275.00 | 32,400.00 | 26 | 1,246.15 | 63 | 2.4 | 468,500.00 | 76 | 6,164 47 |
| 10,000.00 | 2,000 00 | 12,000 00 | 1 | 12,000.00 | 5 | 5.0 | 122,000.00 | 3 | 40,666.66 |
| 25,000.00 | 5,000 00 | 30,000 00 | 2 | 15,000.00 | 11 | 5.5 | 390,000.00 | 9 | 43,333.33 |
| 44,700.00 | 19,775 00 | 64,475 00 | 38 | 1,696.71 | 104 | 2.7 | 642,444 76 | 106 | 6,060.80 |
| 124,375 00 | 22,750 00 | 147,125.00 | 37 | 3,976.35 | 84 | 2 3 | 920,115.00 | 65 | 14,155.61 |
| 68,125.00 | 4,000.00 | 72,125.00 | 32 | 2,253.91 | 60 | 1.9 | 695,115.00 | 53 | 13,115.38 |
| 56,250.00 | 18,750.00 | 75,000.00 | 5 | 15,000.00 | 24 | 5 8 | 225,000.00 | 12 | 18,750.00 |
| 182,000.00 | 18,000.00 | 200,000 00 | 45 | 4,444 44 | 96 | 2 2 | 1,299,315.00 | 68 | 19,107.57 |
| 117,000.00 | 13,000.00 | 130,000.00 | 43 | 3,023.25 | 74 | 1.7 | 805,815.00 | 62 | 12,997.01 |
| 65,000.00 | 5,000.00 | 70,000.00 | 2 | 35,000.00 | 22 | 11.0 | 493,500.00 | 6 | 82,250.00 |
| 21,000.00 | 3,000.00 | 24,000 00 | 11 | 2,181 82 | 23 | 2 1 | 352,000.00 | 17 | 20,705.88 |
| 3,500.00 | 500.00 | 4,000 00 | 1 | 4,000.00 | 3 | 3 0 | 97,600.00 | 17 | 5,741.18 |
| 68,500 00 | 14,100 00 | 82,600 00 | 13 | 6,353 85 | 33 | 2 3 | 1,632,600 00 | 62 | 26,332 25 |
| 6,500.00 | 1,100.00 | 7,600.00 | 11 | 690.91 | 15 | 1 4 | 697,600 00 | 54 | 12,918.52 |
| 45,000 00 | 10,000.00 | 55,000.00 | 1 | 55,000 00 | 10 | 10 0 | 555,000.00 | 5 | 111,000.00 |
| 17,000.00 | 3,000.00 | 20,000.00 | 1 | 20,000.00 | 8 | 8 0 | 380,000.00 | 3 | 126,666 66 |
| 30,265 00 | 6,658 00 | 36,923 00 | 14 | 2,637 36 | 24 | 1 7 | 409,912 48 | 41 | 9,997.86 |
| 11,637.00 | 1,058.00 | 12,695 00 | 13 | 976.54 | 18 | 1.4 | 258,410.00 | 38 | 6,800.26 |
| 18,628 00 | 5,600.00 | 24,228.00 | 1 | 24,228.00 | 6 | 6 0 | 151,502.48 | 3 | 50,500.83 |
| 54,775 00 | 6,950.00 | 61,725 00 | 43 | 1,435 46 | 104 | 2.4 | 847,850 00 | 78 | 10,869.87 |
| 538,186 34 | 46,248 24 | 584,434.58 | 25 | 23,377.38 | 166 | 6 6 | 3,590,103.37 | 53 | 67,737 80 |
| 46,000.00 | 10,000.00 | 56,000.00 | 18 | 3,111.11 | 46 | 2.5 | 569,500.00 | 32 | 17,796.87 |
| 492,186.34 | 36,248 24 | 528,434 58 | 7 | 75,490.65 | 120 | 17.1 | 3,020,603.37 | 21 | 143,838.25 |
| 138,704 00 | 31,196 00 | 169,900 00 | 41 | 4,143.90 | 103 | 2 5 | 931,413.26 | 55 | 16,934.78 |
| 96,704 00 | 28,196.00 | 124,900.00 | 37 | 3,375.67 | 77 | 2 1 | 726,265.00 | 48 | 15,130.52 |
| 42,000.00 | 3,000.00 | 45,000 00 | 4 | 11,250.00 | 26 | 6.5 | 205,148.26 | 7 | 29,306.89 |
| 653,000 00 | 37,000.00 | 690,000 00 | 29 | 23,793 10 | 132 | 4 5 | 5,782,973 00 | 63 | 91,793.22 |
| 33,000.00 | 7,000.00 | 40,000 00 | 23 | 1,739.13 | 36 | 1 5 | 1,532,973.00 | 44 | 34,840.23 |
| 620,000.00 | 30,000.00 | 650,000.00 | 6 | 108,333.33 | 96 | 16.0 | 4,250,000.00 | 19 | 223,684.21 |
| 68,500.00 | 13,500.00 | 82,000.00 | 43 | 1,906 98 | 102 | 2 4 | 1,121,250.00 | 69 | 16,250.00 |
| 37,000.00 | 10,000.00 | 47,000 00 | 34 | 1,382.35 | 64 | 1.9 | 636,250 00 | 56 | 11,361.61 |
| 18,000.00 | 2,000.00 | 20,000 00 | 7 | 2,857.14 | 26 | 3.7 | 320,000.00 | 9 | 35,555.55 |
| 13,500.00 | 1,500.00 | 15,000.00 | 2 | 7,500.00 | 12 | 6.0 | 165,000.00 | 4 | 41,250.00 |
| 195,936.00 | 20,950 00 | 216,886.00 | 27 | 8,032 81 | 88 | 3 3 | 3,317,827.00 | 88 | 37,702.57 |
| 85,636.00 | 9,650.00 | 95,286.00 | 24 | 3,970.25 | 62 | 2.6 | 1,603,227.00 | 72 | 22,267.04 |
| 19,000.00 | 1,000.00 | 20,000.00 | 1 | 20,000.00 | 8 | 8.0 | 70,000.00 | 4 | 17,500.00 |
| 1,300.00 | 300.00 | 1,600.00 | 1 | 1,600.00 | 2 | 2.0 | 143,600 00 | 3 | 47,866.66 |
| 90,000.00 | 10,000.00 | 100,000.00 | 1 | 100,000.00 | 16 | 16.0 | 1,501,000.00 | 9 | 166,777.77 |
| 37,795.00 | 3,000 00 | 40,795 00 | 19 | 2,147.10 | 41 | 2 1 | 280,060 00 | 25 | 11,202.40 |
| ---------- | ---------- | ---------- | ------ | ---------- | ------ | -------- | 190,620 00 | 18 | 10,590.00 |
| 51,000 00 | 7,000.00 | 58,000 00 | 51 | 1,137.25 | 74 | 1.4 | 778,000.00 | 69 | 11,275.36 |
| 33,000.00 | 5,000.00 | 38,000 00 | 50 | 760.00 | 62 | 1.2 | 608,000.00 | 65 | 9,353.85 |
| 18,000 00 | 2,000.00 | 20,000.00 | 1 | 20,000.00 | 12 | 12.0 | 170,000.00 | 4 | 42,500.00 |
| 52,000 00 | 8,000.00 | 60,000 00 | 19 | 3,157.90 | 48 | 2.5 | 501,209.00 | 27 | 18,563.30 |
| 1,007,235.00 | 72,390.00 | 1,079,625 00 | 43 | 25,107.56 | 189 | 4.4 | 7,967,353.00 | 113 | 70,507.55 |
| 109,735.00 | 9,890.00 | 119,625.00 | 30 | 3,987.50 | 65 | 2.2 | 1,585,820.00 | 66 | 24,027 57 |
| 750,000.00 | 50,000.00 | 800,000.00 | 10 | 80,000.00 | 96 | 9.6 | 4,300,000.00 | 35 | 122,857.14 |
| 147,500.00 | 12,500.00 | 160,000.00 | 3 | 53,333.33 | 28 | 9.3 | 2,081,533.00 | 12 | 173,461 08 |

TABLE XXXII. SCHOOLHOUSES AND

| COUNTIES | White | | | | | | |
|---|---|---|---|---|---|---|---|
| | Value of Sites and Buildings | Value of Equipment | Total Value | Total No. School Houses | Average Value Each School House | Total No. Class Rooms | Average No. Class Rooms Per School |
| **Halifax** | $ 1,137,500 00 | $ 77,500.00 | $ 1,215,000 00 | 29 | $ 41,896.55 | 198 | 6.8 |
| Rural | 175,500.00 | 19,500.00 | 195,000.00 | 20 | 9,750.00 | 72 | 3.6 |
| Enfield | 75,000.00 | 5,000.00 | 80,000.00 | 1 | 80,000.00 | 14 | 14.0 |
| Roanoke Rapids | 715,000.00 | 35,000.00 | 750,000.00 | 4 | 187,500 00 | 68 | 17.0 |
| Scotland Neck | 92,000 00 | 8,000.00 | 100,000.00 | 2 | 50,000.00 | 21 | 10.5 |
| Weldon | 80,000.00 | 10,000.00 | 90,000.00 | 2 | 45,000.00 | 23 | 11.5 |
| **Harnett** | 1,028,600 00 | 85,225 00 | 1,113,825.00 | 35 | 31,823 57 | 244 | 7.0 |
| **Haywood** | 636,300.00 | 70,700.00 | 707,000.00 | 51 | 13,862 75 | 214 | 4.2 |
| Rural | 517,500 00 | 57,500.00 | 575,000.00 | 48 | 11,979.17 | 175 | 3.7 |
| Canton | 118,800.00 | 13,200.00 | 132,000.00 | 3 | 44,000.00 | 39 | 13.0 |
| **Henderson** | 1,362,100.00 | 96,750.00 | 1,458,850 00 | 41 | 35,581.71 | 227 | 5.5 |
| Rural | 808,100.00 | 50,750.00 | 858,850.00 | 38 | 22,601.32 | 182 | 4.8 |
| Hendersonville | 554,000.00 | 46,000.00 | 600,000.00 | 3 | 200,000 00 | 45 | 15.0 |
| **Hertford** | 355,000 00 | 15,000 00 | 370,000.00 | 18 | 20,555 55 | 82 | 4 6 |
| **Hoke** | 142,760.94 | 14,692.36 | 157,453.30 | 8 | 19,681 66 | 53 | 6.6 |
| **Hyde** | 133,561 00 | 22,337 00 | 155,898 00 | 17 | 9,170 47 | 65 | 3 8 |
| **Iredell** | 1,157,630 00 | 175,680.00 | 1,333,310.00 | 65 | 20,512.46 | 345 | 5.3 |
| Rural | 457,630 00 | 39,000.00 | 496,630.00 | 58 | 8,562.58 | 230 | 3.9 |
| Mooresville | 200,000.00 | 11,680.00 | 211,680.00 | 3 | 70,560.00 | 45 | 15.0 |
| Statesville | 500,000.00 | 125,000.00 | 625,000.00 | 4 | 156,250.00 | 70 | 17.5 |
| **Jackson** | 310,000.00 | 33,450 00 | 343,450.00 | 43 | 7,987.21 | 123 | 3.0 |
| **Johnston** | 2,016,927.00 | 210,214 00 | 2,227,141.00 | 66 | 33,744.56 | 432 | 6.5 |
| Rural | 1,846,927.00 | 205,214.00 | 2,052,141.00 | 65 | 31,571.40 | 403 | 6.2 |
| Benson | 170,000.00 | 5,000.00 | 175,000.00 | 1 | 175,000.00 | 29 | 29.0 |
| **Jones** | 242,000.00 | 28,000.00 | 270,000.00 | 19 | 14,210.52 | 61 | 3.2 |
| **Lee** | 458,524.00 | 32,475.00 | 490,999.00 | 20 | 24,549.95 | 118 | 5.9 |
| Rural | 208,524.00 | 12,475.00 | 220,999.00 | 18 | 12,277.72 | 74 | 4.1 |
| Sanford | 250,000.00 | 20,000.00 | 270,000.00 | 2 | 135,000.00 | 44 | 22.0 |
| **Lenoir** | 1,096,374.04 | 102,161.85 | 1,198,535.89 | 10 | 119,853.59 | 183 | 18.3 |
| Rural | 491,800.00 | 42,000.00 | 533,800.00 | 7 | 76,257.14 | 123 | 17.6 |
| Kinston | 604,574 04 | 60,161.85 | 664,735.89 | 3 | 221,578.63 | 60 | 20.0 |
| **Lincoln** | 474,233.00 | 50,000.00 | 524,233.00 | 34 | 15,418.62 | 176 | 5.1 |
| Rural | 274,233.00 | 25,000.00 | 299,233.00 | 29 | 10,318.38 | 132 | 4.5 |
| Lincolnton | 200,000.00 | 25,000.00 | 225,000.00 | 5 | 45,000.00 | 44 | 8.8 |
| **Macon** | 197,758.00 | 10,500.00 | 208,258.00 | 52 | 4,004.96 | 120 | 2.3 |
| **Madison** | 400,000.00 | 50,000.00 | 450,000.00 | 57 | 7,877.19 | 168 | 3.0 |
| **Martin** | 481,779.04 | 79,802.28 | 561,581.32 | 32 | 17,549.41 | 148 | 4.6 |
| **McDowell** | 1,120,000.00 | 100,000.00 | 1,220,000 00 | 31 | 39,354.84 | 141 | 4.5 |
| Rural | 920,000.00 | 80,000.00 | 1,000,000.00 | 29 | 34,482.76 | 120 | 4.1 |
| Marion | 200,000.00 | 20,000.00 | 220,000.00 | 2 | 110,000.00 | 21 | 10.5 |
| **Mecklenburg** | 3,438,763.65 | 973,713.88 | 4,412,477.53 | 51 | 86,519.16 | 612 | 12.0 |
| Rural | 1,000,000.00 | 221,317.00 | 1,221,317.00 | 31 | 39,397.32 | 257 | 8.3 |
| Charlotte | 2,380,263.65 | 745,896.88 | 3,126,160.53 | 19 | 164,534.76 | 342 | 18.0 |
| Davidson | 58,500.00 | 6,500.00 | 65,000.00 | 1 | 65,000.00 | 13 | 13.0 |
| **Mitchell** | 243,525.00 | 11,650.00 | 255,175 00 | 37 | 6,896.62 | 89 | 2.4 |
| **Montgomery** | 595,000.00 | 65,000.00 | 660,000.00 | 17 | 38,823.52 | 155 | 9.1 |
| **Moore** | 724,051.70 | 61,862.25 | 785,913.95 | 54 | 14,553.96 | 192 | 3.6 |
| Rural | 330,000.00 | 23,382.25 | 353,382 25 | 47 | 7,518.77 | 127 | 2.7 |
| Aberdeen | 125,000.00 | 10,000.00 | 135,000.00 | 3 | 45,000.00 | 18 | 6.0 |
| Carthage | 95,000.00 | 15,000.00 | 110,000.00 | 2 | 55,000 00 | 16 | 8.0 |
| Southern Pines | 118,881.70 | 7,350.00 | 126,231.70 | 1 | 126,231.70 | 15 | 15 0 |
| Vass | 55,170.00 | 6,130.00 | 61,300.00 | 1 | 61,300 00 | 16 | 16.0 |

School Property, 1928-1929—*Continued*

| Colored | | | | | | | Combined | | |
|---|---|---|---|---|---|---|---|---|---|
| Value of Sites and Buildings | Value of Equipment | Total Value | Total No. School Houses | Average Value Each School House | Total No. Class Rooms | Average No. Class Rooms Per School | Value of all School Property | Total No. School Houses | Average Value Each School House |
| $ 214,000.00 | $ 26,000.00 | $ 240,000.00 | 62 | $3,870.97 | 157 | 2.5 | $ 1,455,000.00 | 91 | $ 15,989.01 |
| 126,000.00 | 14,000.00 | 140,000.00 | 56 | 2,500.00 | 124 | 2.2 | 335,000.00 | 76 | 4,407.89 |
| 12,000.00 | 3,000.00 | 15,000.00 | 1 | 15,000.00 | 7 | 7.0 | 95,000.00 | 2 | 47,500.00 |
| 19,000.00 | 1,000.00 | 20,000.00 | 1 | 20,000.00 | 8 | 8.0 | 770,000.00 | 5 | 154,000.00 |
| 27,000.00 | 3,000.00 | 30,000.00 | 2 | 15,000.00 | 8 | 4.0 | 130,000.00 | 4 | 32,500.00 |
| 30,000.00 | 5,000.00 | 35,000.00 | 2 | 17,500.00 | 10 | 5.0 | 125,000.00 | 4 | 31,250.00 |
| 116,725.00 | 15,780.00 | 132,505.00 | 40 | 3,312.62 | 110 | 2.7 | 1,246,330.00 | 75 | 16,617.73 |
| 12,600.00 | 1,400.00 | 14,000.00 | 2 | 7,000.00 | 6 | 3.0 | 721,000.00 | 53 | 13,603.77 |
| 12,600.00 | 1,400.00 | 14,000.00 | 2 | 7,000.00 | 6 | 3.0 | 589,000.00 | 50 | 11,780.00 |
| | | | | | | | 132,000.00 | 3 | 44,000.00 |
| 38,000.00 | 3,000.00 | 41,000.00 | 6 | 6,833.33 | 15 | 2.5 | 1,499,850.00 | 47 | 31,911.70 |
| 15,000.00 | 1,000.00 | 16,000.00 | 5 | 3,200.00 | 8 | 1.6 | 874,850.00 | 43 | 20,345.35 |
| 23,000.00 | 2,000.00 | 25,000.00 | 1 | 25,000.00 | 7 | 7.0 | 625,000.00 | 4 | 156,250.00 |
| 108,000.00 | 4,000.00 | 112,000.00 | 34 | 3,294.12 | 89 | 2.6 | 482,000.00 | 52 | 9,269.23 |
| 21,452.16 | 1,869.62 | 23,321.78 | 23 | 1,013.99 | 44 | 1.9 | 180,775.08 | 31 | 5,831.45 |
| 19,110.00 | 2,934.00 | 22,044.00 | 15 | 1,469.53 | 27 | 1.8 | 177,942.00 | 32 | 5,560.66 |
| 112,000.00 | 22,500.00 | 134,500.00 | 36 | 3,736.11 | 70 | 1.9 | 1,467,810.00 | 101 | 14,532.77 |
| 49,000.00 | 7,000.00 | 56,000.00 | 34 | 1,647.06 | 54 | 1.7 | 552,630.00 | 92 | 6,006.84 |
| 3,000.00 | 500.00 | 3,500.00 | 1 | 3,500.00 | 6 | 6.0 | 215,180.00 | 4 | 53,795.00 |
| 60,000.00 | 15,000.00 | 75,000.00 | 1 | 75,000.00 | 10 | 10.0 | 700,000.00 | 5 | 140,000.00 |
| 13,500.00 | 1,500.00 | 15,000.00 | 1 | 15,000.00 | 4 | 4.0 | 358,450.00 | 44 | 8,146.59 |
| 162,973.00 | 18,442.00 | 181,415.00 | 24 | 7,558.96 | 32 | 1.3 | 2,408,556.00 | 90 | 26,761.73 |
| 161,473.00 | 17,942.00 | 179,415.00 | 23 | 7,800.65 | 29 | 1.3 | 2,231,556.00 | 88 | 25,358.59 |
| 1,500.00 | 500.00 | 2,000.00 | 1 | 2,000.00 | 3 | 3.0 | 177,000.00 | 2 | 88,500.00 |
| 20,000.00 | 4,500.00 | 24,500.00 | 21 | 1,166.66 | 39 | 1.9 | 294,500.00 | 40 | 7,362.50 |
| 48,500.00 | 5,850.00 | 54,350.00 | 15 | 3,623.33 | 34 | 2.3 | 545,349.00 | 35 | 15,581.40 |
| 48,500.00 | 5,850.00 | 54,350.00 | 15 | 3,623.33 | 34 | 2.3 | 275,349.00 | 33 | 8,343.91 |
| | | | | | | | 270,000.00 | 2 | 135,000.00 |
| 87,430.00 | 9,000.00 | 96,430.00 | 30 | 3,214.33 | 86 | 2.9 | 1,294,965.89 | 40 | 32,374.15 |
| 25,200.00 | 2,000.00 | 27,200.00 | 27 | 1,007.41 | 46 | 1.7 | 561,000.00 | 34 | 16,500.00 |
| 62,230.00 | 7,000.00 | 69,230.00 | 3 | 23,076.66 | 40 | 13.3 | 733,965.89 | 6 | 122,327.65 |
| 38,000.00 | 7,000.00 | 45,000.00 | 16 | 2,812.50 | 27 | 1.7 | 569,233.00 | 50 | 11,384.66 |
| 18,000.00 | 2,000.00 | 20,000.00 | 15 | 1,333.33 | 21 | 1.4 | 319,233.00 | 44 | 7,255.29 |
| 20,000.00 | 5,000.00 | 25,000.00 | 1 | 25,000.00 | 6 | 6.0 | 250,000.00 | 6 | 41,583.33 |
| 5,225.00 | 275.00 | 5,500.00 | 1 | 5,500.00 | 3 | 3.0 | 213,758.00 | 53 | 4,033.17 |
| 1,800.00 | 200.00 | 2,000.00 | 3 | 666.66 | 4 | 1.3 | 452,000.00 | 60 | 7,533.33 |
| 78,143.91 | 10,536.64 | 88,680.55 | 23 | 3,855.67 | 67 | 2.9 | 650,261.87 | 55 | 11,822.94 |
| 27,000.00 | 5,000.00 | 32,000.00 | 9 | 3,555.55 | 18 | 2.0 | 1,252,000.00 | 40 | 31,300.00 |
| 27,000.00 | 5,000.00 | 32,000.00 | 9 | 3,555.55 | 18 | 2.0 | 1,032,000.00 | 38 | 27,157.89 |
| | | | | | | | 220,000.00 | 2 | 110,000.00 |
| 534,448.38 | 84,344.21 | 618,792.59 | 49 | 12,628.42 | 212 | 4.3 | 5,031,270.12 | 100 | 50,312.70 |
| 125,000.00 | 16,421.00 | 141,421.00 | 42 | 3,367.16 | 108 | 2.6 | 1,362,738.00 | 73 | 18,667.64 |
| 405,848.38 | 67,523.21 | 473,371.59 | 6 | 78,895.26 | 101 | 16.8 | 3,599,532.12 | 25 | 143,981.28 |
| 3,600.00 | 400.00 | 4,000.00 | 1 | 4,000.00 | 3 | 3.0 | 69,000.00 | 2 | 34,500.00 |
| 1,000.00 | 50.00 | 1,050.00 | 1 | 1,050.00 | 1 | 1.0 | 256,225.00 | 38 | 6,742.76 |
| 36,000.00 | 4,000.00 | 40,000.00 | 12 | 3,333.33 | 35 | 2.9 | 700,000.00 | 29 | 24,137.93 |
| 131,703.75 | 14,525.00 | 146,228.75 | 27 | 5,415.88 | 83 | 3.0 | 932,142.70 | 81 | 11,507.93 |
| 50,000.00 | 4,510.00 | 54,510.00 | 21 | 2,595.71 | 50 | 2.4 | 407,892.25 | 68 | 5,998.42 |
| 16,000.00 | 1,500.00 | 17,500.00 | 4 | 4,375.00 | 12 | 3.0 | 152,500.00 | 7 | 21,785.71 |
| 15,000.00 | 5,000.00 | 20,000.00 | 1 | 20,000.00 | 7 | 7.0 | 130,000.00 | 3 | 43,333.33 |
| 50,703.75 | 3,515.00 | 54,218.75 | 1 | 54,218.75 | 14 | 14.0 | 180,450.45 | 2 | 90,225.22 |
| | | | | | | | 61,300.00 | 1 | 61,300.00 |

TABLE XXXII. SCHOOLHOUSES AND

| COUNTIES | White | | | | | | |
|---|---|---|---|---|---|---|---|
| | Value of Sites and Buildings | Value of Equipment | Total Value | Total No. School Houses | Average Value Each School House | Total No. Class Rooms | Average No. Class Rooms Per School |
| **Nash** | $ 1,453,569.61 | $ 154,867.00 | $ 1,608,436.61 | 49 | 32,825.24 | 312 | 6.4 |
| Rural | 600,425.00 | 96,617.00 | 697,042.00 | 40 | 17,426.05 | 199 | 5.0 |
| Rocky Mount | 734,644.61 | 50,750.00 | 785,394.61 | 6 | 130,899.10 | 84 | 14.0 |
| Sharpsburg | 35,000.00 | 2,000.00 | 37,000.00 | 1 | 37,000.00 | 7 | 7.0 |
| Spring Hope | 83,500.00 | 5,500.00 | 89,000.00 | 2 | 44,500.00 | 22 | 11.0 |
| **New Hanover** | 994,260.00 | 97,140.00 | 1,091,400.00 | 15 | 72,760.00 | 151 | 10.1 |
| Rural | 154,260.00 | 17,140.00 | 171,400.00 | 7 | 24,485.71 | 34 | 4.9 |
| Wilmington | 840,000.00 | 80,000.00 | 920,000.00 | 8 | 115,000.00 | 117 | 14.6 |
| **Northampton** | 500,000.00 | 67,358.00 | 567,358.00 | 22 | 25,789.00 | 168 | 7.6 |
| **Onslow** | 195,727.00 | 21,748.00 | 217,475.00 | 37 | 5,877.70 | 125 | 3.3 |
| **Orange** | 530,937.00 | 50,063.00 | 581,000.00 | 28 | 20,750.00 | 127 | 4.5 |
| Rural | 300,937.00 | 40,063.00 | 341,000.00 | 27 | 12,629.63 | 107 | 4.0 |
| Chapel Hill | 230,000.00 | 10,000.00 | 240,000.00 | 1 | 240,000.00 | 20 | 20.0 |
| **Pamlico** | 258,275.00 | 76,909.00 | 335,184.00 | 28 | 11,970.86 | 86 | 3.1 |
| **Pasquotank** | 529,000.00 | 56,000.00 | 585,000.00 | 6 | 97,500.00 | 97 | 16.1 |
| Rural | 169,000.00 | 16,000.00 | 185,000.00 | 3 | 61,666.66 | 44 | 14.7 |
| Elizabeth City | 360,000.00 | 40,000.00 | 400,000.00 | 3 | 133,333.33 | 53 | 17.6 |
| **Pender** | 312,000.00 | 20,000.00 | 332,000.00 | 21 | 15,809.52 | 112 | 5.3 |
| **Perquimans** | 183,000.00 | 25,000.00 | 208,000.00 | 19 | 10,947.37 | 67 | 3.5 |
| **Person** | 369,037.63 | 33,064.09 | 402,101.72 | 28 | 14,360.77 | 118 | 4.2 |
| Rural | 244,037.63 | 23,064.09 | 267,101.72 | 26 | 10,273.14 | 97 | 3.7 |
| Roxboro | 125,000.00 | 10,000.00 | 135,000.00 | 2 | 67,500.00 | 21 | 10.5 |
| **Pitt** | 1,001,003.26 | 112,952.68 | 1,113,955.94 | 48 | 23,207.41 | 283 | 5.9 |
| Rural | 508,666.49 | 47,044.77 | 555,711.26 | 40 | 13,892.78 | 192 | 4.8 |
| Ayden | 52,336.77 | 10,907.91 | 63,244.68 | 3 | 21,081.56 | 21 | 7.0 |
| Greenville | 440,000.00 | 55,000.00 | 495,000.00 | 5 | 99,000.00 | 70 | 14.0 |
| **Polk** | 315,000.00 | 35,000.00 | 350,000.00 | 20 | 17,500.00 | 99 | 5.0 |
| Rural | 205,000.00 | 20,000.00 | 225,000.00 | 19 | 11,842.11 | 82 | 4.3 |
| Tryon | 110,000.00 | 15,000.00 | 125,000.00 | 1 | 125,000.00 | 17 | 17.0 |
| **Randolph** | 902,441.00 | 73,000.00 | 975,441.00 | 81 | 12,042.48 | 224 | 2.7 |
| Rural | 757,441.00 | 53,000.00 | 810,441.00 | 80 | 10,130.51 | 196 | 2.5 |
| Asheboro | 145,000.00 | 20,000.00 | 165,000.00 | 1 | 165,000.00 | 28 | 28.0 |
| **Richmond** | 896,281.00 | 106,865.00 | 1,003,146.00 | 23 | 43,615.04 | 220 | 9.5 |
| Rural | 430,781.00 | 47,865.00 | 478,646.00 | 17 | 28,155.65 | 136 | 8.1 |
| Hamlet | 190,500.00 | 34,000.00 | 224,500.00 | 3 | 74,833.33 | 40 | 13.3 |
| Rockingham | 275,000.00 | 25,000.00 | 300,000.00 | 3 | 100,000.00 | 44 | 14.6 |
| **Robeson** | 890,928.38 | 94,732.95 | 985,661.33 | 45 | 21,903.59 | 311 | 6.9 |
| Rural | 543,990.00 | 55,814.00 | 599,804.00 | 40 | 14,995.10 | 256 | 6.4 |
| Lumberton | 225,000.00 | 25,000.00 | 250,000.00 | 3 | 83,333.33 | 34 | 11.3 |
| Maxton | 121,938.38 | 13,918.95 | 135,857.33 | 2 | 67,928.66 | 21 | 10.5 |
| **Rockingham** | 1,321,771.56 | 150,750.00 | 1,472,521.56 | 61 | 24,139.70 | 323 | 5.3 |
| Rural | 900,000.00 | 89,750.00 | 989,750.00 | 56 | 17,674.11 | 243 | 4.3 |
| Madison | 77,500.00 | 7,000.00 | 84,500.00 | 2 | 42,250.00 | 20 | 10.0 |
| Reidsville | 344,271.56 | 54,000.00 | 398,271.56 | 3 | 132,757.19 | 60 | 20.0 |
| **Rowan** | 2,044,000.00 | 298,701.88 | 2,342,701.88 | 79 | 25,873.41 | 433 | 5.5 |
| Rural | 740,000.00 | 82,701.88 | 822,701.88 | 71 | 11,587.35 | 261 | 3.7 |
| East Spencer | 54,000.00 | 6,000.00 | 60,000.00 | 2 | 30,000.00 | 11 | 5.5 |
| Salisbury | 1,000,000.00 | 160,000.00 | 1,160,000.00 | 5 | 233,333.33 | 124 | 24.8 |
| Spencer | 250,000.00 | 50,000.00 | 300,000.00 | 1 | 300,000.00 | 37 | 37.0 |
| **Rutherford** | 1,296,531.00 | 77,433.00 | 1,373,964.00 | 57 | 24,104.63 | 371 | 6.5 |
| **Sampson** | 618,100.00 | 94,150.00 | 712,250.00 | 34 | 20,948.53 | 267 | 7.8 |
| Rural | 510,600.00 | 86,650.00 | 597,250.00 | 32 | 18,664.06 | 243 | 7.6 |
| Clinton | 107,500.00 | 7,500.00 | 115,000.00 | 2 | 57,500.00 | 24 | 12.0 |

SCHOOL PROPERTY, 1928-1929—*Continued*

| Colored | | | | | | | Combined | | |
|---|---|---|---|---|---|---|---|---|---|
| Value of Sites and Buildings | Value of Equipment | Total Value | Total No. School Houses | Average Value Each School House | Total No. Class Rooms | Average No. Class Rooms Per School | Value of all School Property | Total No. School Houses | Average Value Each School House |
| $ 215,650.00 | $ 23,987.00 | $ 239,637.00 | 45 | $5,325 27 | 147 | 3 3 | $ 1,843,073 61 | 94 | $ 19,660 36 |
| 90,404.00 | 12,462.00 | 102,866 00 | 38 | 2,707.00 | 96 | 2 5 | 799,908 00 | 78 | 10,255 23 |
| 109,646.00 | 10,000.00 | 119,646 00 | 5 | 23,929 20 | 42 | 8 4 | 905,040.61 | 11 | 82,276 42 |
| 100.00 | 25.00 | 125 00 | 1 | 125.00 | 1 | 1 0 | 37,125.00 | 2 | 18,567 50 |
| 15,500.00 | 1,500.00 | 17,000.00 | 1 | 17,000 00 | 8 | 8 0 | 106,000.00 | 3 | 35,333.33 |
| 184,150.00 | 13,350.00 | 197,500.00 | 15 | 13,166 66 | 59 | 4 0 | 1,288,900 00 | 30 | 42,963 33 |
| 30,150.00 | 3,350.00 | 33,500.00 | 13 | 2,576.92 | 21 | 1.6 | 204,900.00 | 20 | 10,245.00 |
| 154,000.00 | 10,000.00 | 164,000.00 | 2 | 82,000.00 | 38 | 19 0 | 1,084,000.00 | 10 | 108,400.00 |
| 120,000 00 | 11,025.00 | 131,025.00 | 42 | 3,119.64 | 98 | 2 3 | 698,383.00 | 64 | 10,912.23 |
| 11,943 00 | 1,327.00 | 13,270.00 | 18 | 737.22 | 36 | 2 1 | 230,745.00 | 55 | 4,195.36 |
| 41,656.00 | 9,228.00 | 50,884.00 | 32 | 1,590.12 | 50 | 1 6 | 631,884 00 | 60 | 10,531.40 |
| 41,656.00 | 9,228.00 | 50,884.00 | 32 | 1,590.12 | 50 | 1.6 | 391,884.00 | 59 | 6,642.10 |
| ---------- | ---------- | ---------- | ---- | ---------- | ---- | ---------- | 240,000.00 | 1 | 240,000.00 |
| 30,425.00 | 4,866.00 | 35,291.00 | 12 | 2,940.92 | 24 | 2.0 | 370,475.00 | 40 | 9,261.87 |
| 173,500 00 | 21,500.00 | 195,000.00 | 18 | 10,833.33 | 60 | 3 3 | 780,000 00 | 24 | 32,500.00 |
| 16,000.00 | 4,000.00 | 20,000.00 | 14 | 1,428.57 | 25 | 1.8 | 205,000.00 | 17 | 12,058.82 |
| 157,500.00 | 17,500.00 | 175,000.00 | 4 | 43,750.00 | 35 | 8.7 | 575,000.00 | 7 | 82,142.85 |
| 33,000.00 | 5,500.00 | 38,500 00 | 31 | 1,241.93 | 59 | 2 0 | 370,500.00 | 52 | 7,125.00 |
| 39,000.00 | 10,000.00 | 49,000.00 | 18 | 2,722 22 | 48 | 2.9 | 257,000.00 | 37 | 6,945.94 |
| 24,155.00 | 4,195.00 | 28,350 00 | 34 | 833 82 | 56 | 1.6 | 430,451.72 | 62 | 6,942.77 |
| 23,455.00 | 4,195.00 | 27,650.00 | 33 | 837.88 | 52 | 1.6 | 294,751.72 | 59 | 4,995.79 |
| 700.00 | ---------- | 700.00 | 1 | 700.00 | 4 | 4.0 | 135,700.00 | 3 | 45,233.33 |
| 167,018.89 | 28,119.77 | 195,138.66 | 58 | 3,364.46 | 143 | 2 5 | 1,309,094.60 | 106 | 12,349.95 |
| 63,129.89 | 10,506.18 | 73,636.07 | 55 | 1,338.84 | 115 | 2.1 | 629,347.33 | 95 | 6,624.71 |
| 23,889.00 | 2,613.59 | 26,502.59 | 1 | 26,502.59 | 8 | 8.0 | 89,747.27 | 4 | 22,436.82 |
| 80,000.00 | 15,000.00 | 95,000.00 | 2 | 47,500.00 | 20 | 10.0 | 590,000.00 | 7 | 84,285.71 |
| 10,000.00 | 1,000.00 | 11,000 00 | 7 | 1,571 43 | 15 | 2.1 | 361,000.00 | 27 | 13,370.37 |
| 10,000.00 | 1,000.00 | 11,000.00 | 7 | 1,571.43 | 15 | 2.1 | 236,000.00 | 26 | 9,076.92 |
| ---------- | ---------- | ---------- | ---- | ---------- | ---- | ---------- | 125,000.00 | 1 | 125,000.00 |
| 39,550.00 | 5,000.00 | 44,550 00 | 20 | 2,227.50 | 38 | 1.9 | 1,019,991.00 | 101 | 10,098.92 |
| 17,550.00 | 2,000.00 | 19,550.00 | 19 | 1,029.00 | 30 | 1.6 | 829,991.00 | 99 | 8,383.75 |
| 22,000.00 | 3,000.00 | 25,000.00 | 1 | 25,000.00 | 8 | 8 0 | 190,000.00 | 2 | 95,000.00 |
| 154,411.00 | 17,715.00 | 172,126 00 | 30 | 5,737.53 | 105 | 3 5 | 1,175,272.00 | 53 | 22,174.94 |
| 78,441.00 | 8,715.00 | 87,156.00 | 27 | 3,228.00 | 80 | 3.3 | 565,802 00 | 44 | 12,859.14 |
| 51,970.00 | 5,000.00 | 56,970.00 | 2 | 28,485.00 | 13 | 6.5 | 281,470.00 | 5 | 56,294.00 |
| 24,000.00 | 4,000.00 | 28,000.00 | 1 | 28,000.00 | 12 | 12 0 | 328,000.00 | 4 | 82,000.00 |
| 251,874.31 | 29,084 62 | 280,958.93 | 94 | 2,988.04 | 268 | 2.8 | 1,266,620.26 | 139 | 9,112.37 |
| 224,747.00 | 23,140.00 | 247,887.00 | 92 | 2,694.42 | 250 | 2.6 | 847,691.00 | 132 | 6,421.90 |
| 8,000.00 | 2,000.00 | 10,000.00 | 1 | 10,000.00 | 7 | 7.0 | 260,000.00 | 4 | 65,000.00 |
| 19,127.31 | 3,944.62 | 23,071.93 | 1 | 23,071.93 | 11 | 11.0 | 158,929.26 | 3 | 52,976.42 |
| 201,282.40 | 12,745.50 | 214,027.90 | 39 | 5,487.63 | 101 | 2.6 | 1,686,549.46 | 100 | 16,865 49 |
| 75,000.00 | 3,900.00 | 78,900.00 | 35 | 2,254.28 | 68 | 2.0 | 1,068,650.00 | 91 | 11,743.41 |
| 15,800.00 | 850.00 | 16,650.00 | 2 | 8,325.00 | 7 | 3.5 | 101,150.00 | 4 | 25,287.50 |
| 110,482 40 | 7,995.50 | 118,477.90 | 2 | 59,238.95 | 26 | 13.0 | 516,749.46 | 5 | 103,349.89 |
| 186,500.00 | 21,311.56 | 207,811.56 | 36 | 5,772 54 | 90 | 2.5 | 2,550,513 44 | 115 | 22,178.37 |
| 56,000.00 | 6,811.56 | 62,811.56 | 33 | 1,903.38 | 56 | 1.7 | 885,513 44 | 104 | 8,514.55 |
| 40,500.00 | 4,500.00 | 45,000.00 | 1 | 45,000.00 | 12 | 12.0 | 105,000.00 | 3 | 35,000.00 |
| 90,000.00 | 10,000.00 | 100,000.00 | 2 | 50,000.00 | 22 | 11.0 | 1,260,000.00 | 7 | 180,000.00 |
| ---------- | ---------- | ---------- | ---- | ---------- | ---- | ---------- | 300,000.00 | 1 | 300,000.00 |
| 22,895.00 | 4,000.00 | 26,895.00 | 27 | 996.11 | 49 | 1 8 | 1,400,859.00 | 84 | 16,676.89 |
| 80,320.00 | 7,950.00 | 88,270.00 | 53 | 1,665.47 | 115 | 2.2 | 800,520.00 | 87 | 9,201.38 |
| 45,320.00 | 3,950.00 | 49,270.00 | 52 | 947.50 | 98 | 1.9 | 646,520.00 | 84 | 7,696.66 |
| 35,000.00 | 4,000.00 | 39,000.00 | 1 | 39,000.00 | 17 | 17.0 | 154,000.00 | 3 | 51,333.33 |

TABLE XXXII. SCHOOLHOUSES AND

| COUNTIES | White | | | | | | |
|---|---|---|---|---|---|---|---|
| | Value of Sites and Buildings | Value of Equipment | Total Value | Total No. School Houses | Average Value Each School House | Total No. Class Rooms | Average No. Class Rooms Per School |
| **Scotland** | $ 415,000.00 | $ 41,000.00 | $ 456,000.00 | 14 | $ 32,571.43 | 95 | 6.5 |
| Rural | 130,000.00 | 21,000.00 | 151,000.00 | 9 | 16,777.77 | 47 | 5.2 |
| Gibson | 75,000.00 | 5,000.00 | 80,000.00 | 2 | 40,000.00 | 16 | 8.0 |
| Laurinburg | 210,000.00 | 15,000.00 | 225,000.00 | 3 | 75,000.00 | 32 | 10.6 |
| **Stanly** | 627,698.00 | 130,460.00 | 758,159.00 | 24 | 31,589.96 | 237 | 9.9 |
| Rural | 447,699.00 | 70,460.00 | 518,159.00 | 21 | 24,674.23 | 201 | 9.6 |
| Albemarle | 180,000.00 | 60,000.00 | 240,000.00 | 3 | 80,000.00 | 36 | 12.0 |
| **Stokes** | 323,710.00 | 25,000 00 | 348,710.00 | 56 | 6,226.96 | 159 | 2.8 |
| **Surry** | 722,180.00 | 94,820.00 | 817,000.00 | 53 | 15,413.21 | 296 | 5.6 |
| Rural | 345,000.00 | 56,800.00 | 401,800.00 | 48 | 8,370.83 | 220 | 4.6 |
| Elkin | 75,000.00 | 10,000.00 | 85,000.00 | 1 | 85,000.00 | 15 | 15.0 |
| Mount Airy | 230,000.00 | 20,000.00 | 250,000.00 | 3 | 83,333.33 | 48 | 16.0 |
| Pilot Mountain | 72,180.00 | 8,020.00 | 80,200.00 | 1 | 80,200.00 | 13 | 13.0 |
| **Swain** | 198,500.00 | 51,534 50 | 250,034.50 | 43 | 5,814.76 | 123 | 2.9 |
| **Transylvania** | 491,585.00 | 39,289.00 | 530,874.00 | 28 | 18,959.80 | 104 | 3.7 |
| **Tyrrell** | 109,568.18 | 1,896.40 | 111,464 58 | 15 | 7,430.97 | 46 | 3.1 |
| **Union** | 822,418.00 | 94,421.00 | 916,839.00 | 59 | 15,539.64 | 302 | 5.1 |
| Rural | 650,000.00 | 80,855.00 | 730,855.00 | 54 | 13,534.35 | 270 | 5.0 |
| Monroe | 172,418.00 | 13,566.00 | 185,984.00 | 5 | 37,196.80 | 32 | 6.4 |
| **Vance** | 579,000.00 | 70,000.00 | 649,000.00 | 14 | 46,357.14 | 114 | 8.1 |
| Rural | 349,000.00 | 35,000.00 | 384,000.00 | 8 | 48,000.00 | 62 | 7.7 |
| Henderson | 230,000.00 | 35,000.00 | 265,000.00 | 6 | 44,166.66 | 52 | 8.7 |
| **Wake** | 3,173,952.23 | 414,915.80 | 3,588,868.03 | 64 | 56,076.06 | 556 | 8.7 |
| Rural | 909,965.23 | 271,807.80 | 1,181,773.03 | 48 | 24,620.27 | 338 | 7.0 |
| Raleigh | 2,168,987.00 | 128,108.00 | 2,297,095.00 | 13 | 176,699.61 | 187 | 14.4 |
| Wake Forest | 95,000.00 | 15,000.00 | 110,000.00 | 3 | 36,666.66 | 31 | 10.3 |
| **Warren** | 367,100 00 | 29,825.00 | 396,925.00 | 20 | 19,846.25 | 94 | 4 7 |
| **Washington** | 308,000.00 | 52,535.00 | 360,535.00 | 18 | 20,029.72 | 82 | 4.6 |
| Rural | 210,000.00 | 10,345.00 | 220,345.00 | 16 | 13,771.56 | 61 | 3.8 |
| Plymouth | 98,000.00 | 42,190.00 | 140,190.00 | 2 | 70,095.00 | 21 | 10.5 |
| **Watauga** | 250,000.00 | 25,000 00 | 275,000.00 | 56 | 4,910.71 | 155 | 2.8 |
| **Wayne** | 1,251,550.00 | 170,623.50 | 1,422,173.50 | 31 | 45,876.56 | 284 | 9.2 |
| Rural | 510,000.00 | 30,500.00 | 540,500.00 | 21 | 25,738.10 | 163 | 7.7 |
| Dobbersville | 2,250.00 | 250.00 | 2,500.00 | 1 | 2,500.00 | 3 | 3.0 |
| Fremont | 140,000.00 | 10,000.00 | 150,000.00 | 1 | 150,000.00 | 20 | 20.0 |
| Goldsboro | 483,300.00 | 117,400.00 | 600,700.00 | 6 | 100,000.00 | 74 | 12.3 |
| Mount Olive | 116,000.00 | 12,473.50 | 128,473.50 | 2 | 64,236.75 | 24 | 12.0 |
| **Wilkes** | 476,262.00 | 42,500.00 | 518,762.00 | 136 | 3,814.43 | 385 | 2.8 |
| Rural | 333,762.00 | 35,000.00 | 368,762.00 | 134 | 2,751.93 | 360 | 2.7 |
| North Wilkesboro | 142,500.00 | 7,500.00 | 150,000.00 | 2 | 75,000.00 | 25 | 12.5 |
| **Wilson** | 1,405,178.00 | 177,758.00 | 1,582,936.00 | 19 | 83,312.42 | 252 | 13.3 |
| Rural | 654,545.00 | 112,835.00 | 767,380.00 | 11 | 69,761.81 | 130 | 11.8 |
| Elm City | 155,400.00 | 8,300.00 | 163,700.00 | 2 | 81,850.00 | 25 | 12.5 |
| Lucama | 103,000.00 | 10,000.00 | 113,000.00 | 2 | 56,500.00 | 20 | 10.0 |
| Wilson | 492,233.00 | 46,623.00 | 538,856.00 | 4 | 134,714.00 | 77 | 19.2 |
| **Yadkin** | 266,314.14 | 37,274.65 | 303,588.79 | 56 | 5,421.23 | 137 | 2.4 |
| Rural | 230,314.14 | 33,274.65 | 263,588.79 | 55 | 4,792.52 | 129 | 2.3 |
| East Bend | 36,000.00 | 4,000.00 | 40,000.00 | 1 | 40,000.00 | 8 | 8.0 |
| **Yancey** | 146,000.00 | 10,000.00 | 156,000.00 | 45 | 3,466.66 | 127 | 2.8 |
| **North Carolina** | $ 87,179,905.48 | $ 9,774,343.18 | $ 96,954,248.66 | 3,672 | $26,403.66 | 20,302 | 5.5 |
| Rural | 46,579,719.81 | 5,378,775.32 | 51,958,495.13 | 3,321 | 15,645.44 | 15,083 | 4.5 |
| Charter | 40,600,185.67 | 4,395,567.86 | 44,995,753.53 | 351 | 128,193.03 | 5,219 | 14.9 |

School Property, 1928-1929—*Continued*

| Colored | | | | | | | Combined | | |
|---|---|---|---|---|---|---|---|---|---|
| Value of Sites and Buildings | Value of Equipment | Total Value | Total No. School Houses | Average Value Each School House | Total No. Class Rooms | Average No. Class Rooms Per School | Value of all School Property | Total No. School Houses | Average Value Each School House |
| $ 50,000.00 | $ 7,125.00 | $ 57,125.00 | 26 | $2,197.11 | 56 | 2.1 | $ 513,125.00 | 40 | $ 12,828.12 |
| 50,000.00 | 7,125.00 | 57,125.00 | 26 | 2,197.11 | 56 | 2.1 | 208,125.00 | 35 | 5,946.43 |
| | | | | | | | 80,000.00 | 2 | 40,000.00 |
| | | | | | | | 225,000.00 | 3 | 75,000.00 |
| 9,000.00 | 1,750.00 | 10,750.00 | 8 | 1,343.62 | 40 | 5.0 | 768,909.00 | 32 | 24,028.41 |
| 9,000.00 | 1,750.00 | 10,750.00 | 8 | 1,343.62 | 40 | 5.0 | 528,909.00 | 29 | 18,238.24 |
| | | | | | | | 240,000.00 | 3 | 80,000.00 |
| 10,580.00 | 670.00 | 11,250.00 | 10 | 1,125.00 | 17 | 1.7 | 359,960.00 | 66 | 5,453.94 |
| 15,395.00 | 4,600.00 | 19,995.00 | 15 | 1,333.00 | 25 | 1.7 | 836,995.00 | 68 | 12,308.75 |
| 12,095.00 | 4,400.00 | 16,495.00 | 14 | 1,178.21 | 22 | 1.6 | 418,295.00 | 62 | 6,746.70 |
| | | | | | | | 85,000.00 | 1 | 85,000.00 |
| 3,300.00 | 200.00 | 3,500.00 | 1 | 3,500.00 | 3 | 3.0 | 253,500.00 | 4 | 63,375.00 |
| | | | | | | | 80,200.00 | 1 | 80,200.00 |
| 1,500.00 | 500.00 | 2,000.00 | 2 | 1,000.00 | 3 | 1.5 | 252,034.50 | 45 | 5,600.77 |
| 8,101.00 | 1,270.00 | 9,371.00 | 3 | 3,123.66 | 10 | 3.3 | 540,245.00 | 31 | 17,427.26 |
| 13,621.00 | 729.00 | 14,350.00 | 6 | 2,391.66 | 14 | 2.3 | 125,814.58 | 21 | 5,991.17 |
| 70,500.00 | 7,500.00 | 78,000.00 | 41 | 1,902.44 | 61 | 1.5 | 994,839.00 | 100 | 9,948.39 |
| 45,000.00 | 5,000.00 | 50,000.00 | 40 | 1,250.00 | 50 | 1.2 | 780,855.00 | 94 | 8,306.97 |
| 25,500.00 | 2,500.00 | 28,000.00 | 1 | 28,000.00 | 11 | 11.0 | 213,984.00 | 6 | 35,664.00 |
| 66,000.00 | 9,000.00 | 75,000.00 | 23 | 3,260.86 | 57 | 2.5 | 724,000.00 | 37 | 19,567.56 |
| 40,000.00 | 5,000.00 | 45,000.00 | 20 | 2,250.00 | 38 | 1.9 | 429,000.00 | 28 | 15,321.43 |
| 26,000.00 | 4,000.00 | 30,000.00 | 3 | 10,000.00 | 19 | 6.3 | 295,000.00 | 9 | 32,777.77 |
| 528,478.39 | 65,795.81 | 594,274.20 | 59 | 10,072.44 | 253 | 4.3 | 4,183,142.23 | 123 | 34,009.29 |
| 148,234.39 | 44,277.81 | 192,512.20 | 52 | 3,702.16 | 156 | 3.0 | 1,374,285.23 | 100 | 13,742.85 |
| 345,244.00 | 16,518.00 | 361,762.00 | 6 | 60,293.66 | 89 | 14.8 | 2,658,857.00 | 19 | 139,939.89 |
| 35,000.00 | 5,000.00 | 40,000.00 | 1 | 40,000.00 | 8 | 8.0 | 150,000.00 | 4 | 37,500.00 |
| 99,775.00 | 6,925.00 | 106,700.00 | 41 | 2,602.43 | 92 | 2.2 | 503,625.00 | 61 | 8,256.14 |
| 35,800.00 | 3,486.00 | 39,286.00 | 14 | 2,806.14 | 40 | 2.9 | 399,821.00 | 32 | 4,121.86 |
| 34,800.00 | 2,875.00 | 37,675.00 | 12 | 3,139.58 | 32 | 2.7 | 258,020.00 | 28 | 2,774.41 |
| 1,000.00 | 611.00 | 1,611.00 | 2 | 805.50 | 8 | 4.0 | 141,801.00 | 4 | 35,450.25 |
| 750.00 | 50.00 | 800.00 | 3 | 266.66 | 3 | 1.0 | 275,800.00 | 59 | 4,674.57 |
| 277,200.00 | 26,106.46 | 303,306.46 | 45 | 6,740.14 | 134 | 3.0 | 1,725,479.96 | 76 | 22,703.68 |
| 63,000.00 | 5,700.00 | 68,700.00 | 36 | 1,908.33 | 74 | 2.0 | 609,200.00 | 57 | 10,687.71 |
| | | | | | | | 2,500.00 | 1 | 2,500.00 |
| 12,000.00 | 2,000.00 | 14,000.00 | 3 | 4,666.66 | 11 | 3.7 | 164,000.00 | 4 | 41,000.00 |
| 166,200.00 | 13,800.00 | 180,000.00 | 4 | 45,000.00 | 36 | 9.0 | 780,700.00 | 10 | 78,070.00 |
| 36,000.00 | 4,606.46 | 40,606.46 | 2 | 20,303.23 | 13 | 6.5 | 169,079.96 | 4 | 42,269.99 |
| 31,900.00 | 4,125.00 | 36,025.00 | 15 | 2,401.66 | 32 | 2.1 | 554,787.00 | 151 | 3,674.09 |
| 31,200.00 | 3,325.00 | 34,525.00 | 14 | 2,466.07 | 29 | 2.0 | 403,287.00 | 148 | 2,724.37 |
| 700.00 | 800.00 | 1,500.00 | 1 | 1,500.00 | 3 | 3.0 | 151,500.00 | 3 | 50,500.00 |
| 136,342.00 | 18,200.00 | 154,542.00 | 33 | 4,683.09 | 85 | 2.6 | 1,737,478.00 | 52 | 33,413.04 |
| 25,321.00 | 7,500.00 | 32,821.00 | 24 | 1,367.54 | 41 | 1.7 | 800,201.00 | 35 | 22,862.88 |
| 8,000.00 | 700.00 | 8,700.00 | 4 | 2,175.00 | 10 | 2.5 | 172,400.00 | 6 | 28,733.33 |
| 4,271.00 | 500.00 | 4,771.00 | 3 | 1,590.33 | 6 | 2.0 | 117,771.00 | 5 | 23,554.50 |
| 98,750.00 | 9,500.00 | 108,250.00 | 2 | 54,125.00 | 28 | 14.0 | 647,106.00 | 6 | 107,851.00 |
| 5,870.00 | 550.00 | 6,420.00 | 7 | 917.14 | 8 | 1.1 | 310,008.79 | 63 | 4,920.77 |
| 5,870.00 | 550.00 | 6,420.00 | 7 | 917.14 | 8 | 1.1 | 270,008.79 | 62 | 4,354.98 |
| | | | | | | | 40,000.00 | 1 | 40,000.00 |
| 800.00 | 200.00 | 1,000.00 | 2 | 500.00 | 2 | 1.0 | 157,000.00 | 47 | 3,340.42 |
| $9,796,558.68 | $1,106,085.01 | $10,902,643.69 | 2,417 | $4,510.82 | 6,126 | 2.5 | $107,856,892.35 | 6,089 | $ 17,713.40 |
| 4,158,847.13 | 559,992.39 | 4,718,839.52 | 2,244 | 2,102.87 | 4,621 | 2.0 | 56,677,334.65 | 5,565 | 10,184.60 |
| 5,637,711.55 | 546,092.62 | 6,183,804.17 | 173 | 35,744.53 | 1,505 | 8.7 | 51,179,557.70 | 524 | 97,670.91 |

TABLE XXXIII. LONG-TERM INDEBTEDNESS FOR SCHOOLS—JUNE 30, 1929

| Counties | Bonds | | | State Loan Funds | Total Long-Term Indebtedness | Value of School Property | Per Cent Indebtedness is of School Property Valuation | Taxable Property Valuation 1928 ‡ | Per Cent Indebtedness is of Taxable Property Valuation | Per Cent School Property is of Taxable Property Valuation |
|---|---|---|---|---|---|---|---|---|---|---|
| | County | District | Total | | | | | | | |
| **Alamance** | $ 66,500.00 | $ 257,500.00 | $ 324,000.00 | $ 221,100.00 | $ 545,100.00 | $ 1,078,980.67 | 50.5 | $ 33,787,224 | 1.6 | 3.2 |
| Rural | 66,500.00 | | 66,500.00 | 221,100.00 | 287,600.00 | 541,293.10 | 53.1 | 15,879,340 | 1.8 | 3.4 |
| Burlington | | 172,000.00 | 172,000.00 | | 172,000.00 | 262,687.57 | 65.5 | 10,509,000 | 1.6 | 2.5 |
| Graham | | 3,500.00 | 3,500.00 | | 3,500.00 | 80,000.00 | 4.4 | 2,693,250 | .1 | 3.0 |
| Haw River | | 17,000.00 | 17,000.00 | | 17,000.00 | 65,000.00 | 26.2 | 1,399,201 | 1.2 | 4.7 |
| Mebane | | 65,000.00 | 65,000.00 | | 65,000.00 | 130,000.00 | 50.0 | 3,315,433 | 1.9 | 3.8 |
| **Alexander** | | 71,000.00 | 71,000.00 | 55,475.00 | 126,475.00 | 313,892.00 | 40.3 | 8,902,385 | 1.4 | 3.5 |
| **Alleghany** | | | | 21,650.00 | 21,650.00 | 117,500.00 | 18.4 | 4,918,276 | .4 | 2.4 |
| **Anson** | | 110,500.00 | 110,500.00 | 158,360.00 | 268,860.00 | 636,051.00 | 42.3 | 21,078,008 | 1.3 | 3.0 |
| Rural | | 2,500.00 | 2,500.00 | 91,610.00 | 94,110.00 | 367,551.00 | 25.6 | 13,634,618 | .7 | 2.7 |
| Morven | | 4,000.00 | 4,000.00 | 25,750.00 | 29,750.00 | 48,500.00 | 61.3 | 1,468,464 | 2.0 | 3.3 |
| Wadesboro | | 104,000.00 | 104,000.00 | 41,000.00 | 145,000.00 | 220,000.00 | 65.9 | 5,974,936 | 2.4 | 3.7 |
| **Ashe** | | | | 6,950.00 | 6,950.00 | 161,700.00 | 4.3 | 11,849,096 | .06 | 1.4 |
| **Avery** | 86,500.00 | | 86,500.00 | 62,010.00 | 148,510.00 | 165,850.00 | 89.5 | 5,644,593 | 2.6 | 2.9 |
| **Beaufort** | 53,800.00 | 365,800.00 | 419,600.00 | 95,835.00 | 515,435.00 | 648,515.00 | 79.5 | 29,418,731 | 1.7 | 2.2 |
| Rural | 53,800.00 | 53,800.00 | 107,600.00 | 95,835.00 | 203,435.00 | 321,015.00 | 63.4 | 20,418,791 | 1.0 | 1.6 |
| Washington | | 312,000.00 | 312,000.00 | | 312,000.00 | 327,500.00 | 95.3 | 9,000,000 | 3.5 | 3.6 |
| **Bertie** | 29,500.00 | 38,000.00 | 67,500.00 | 231,200.00 | 298,700.00 | 605,000.00 | 49.3 | 14,855,329 | 2.1 | 4.1 |
| **Bladen** | 208,000.00 | 98,000.00 | 306,000.00 | 165,175.00 | 471,175.00 | 541,366.00 | 87.0 | 13,771,414 | 3.4 | 3.9 |
| **Brunswick** | 346,000.00 | 46,000.00 | 392,000.00 | 28,100.00 | 420,100.00 | 326,071.00 | 128.8 | 9,602,277 | 4.3 | 3.4 |
| **Buncombe** | | 5,256,000.00 | 5,256,000.00 | 284,350.00 | 5,540,350.00 | 8,720,894.00 | 63.5 | 167,804,331 | 3.3 | 5.2 |
| Rural | | 2,256,000.00 | 2,256,000.00 | 284,350.00 | 2,540,350.00 | 3,394,900.00 | 76.0 | 72,804,331 | 3.5 | 4.6 |
| Asheville | | 3,000,000.00 | 3,000,000.00 | | 3,000,000.00 | 5,325,994.00 | 56.3 | 95,000,000 | 3.2 | 5.6 |
| **Burke** | 90,000.00 | 128,000.00 | 218,000.00 | 151,950.00 | 369,950.00 | 688,000.00 | 53.8 | 25,500,000 | 1.5 | 2.7 |
| Rural | 90,000.00 | 33,000.00 | 123,000.00 | 91,400.00 | 214,400.00 | 277,000.00 | 77.4 | 15,443,165 | 1.4 | 1.8 |
| Glen Alpine | | 3,000.00 | 3,000.00 | | 3,000.00 | 66,000.00 | 4.5 | 3,425,536 | .1 | 1.9 |
| Morganton | | 92,000.00 | 92,000.00 | 60,550.00 | 152,550.00 | 345,000.00 | 44.2 | 6,631,299 | 2.3 | 5.2 |

| | | | | | | | | | | |
|---|---|---|---|---|---|---|---|---|---|---|
| **Cabarrus** | **170,000 00** | **267,000.00** | **437,000.00** | **197,800.00** | **634,800 00** | **1,339,500 00** | **47.4** | **46,000,000** | **1.4** | **2.9** |
| Rural | 170,000.00 | | 170,000.00 | 161,050.00 | 331,050.00 | 686,500.00 | 48.2 | 31,114,918 | 1.0 | 2.2 |
| Concord | | 267,000.00 | 267,000.00 | 36,750.00 | 303,750.00 | 653,000 00 | 46.5 | 14,885,082 | 2.0 | 4.4 |
| **Caldwell** | | **307,000 00** | **307,000.00** | **188,725.00** | **495,725.00** | **926,328 00** | **53 5** | **22,035,475** | **2.2** | **4.2** |
| Rural | | | | 165,975.00 | 165,975 00 | 409,328.00 | 40 5 | 12,426,845 | 1.3 | 3.3 |
| Granite Falls | | 63,000.00 | 63,000.00 | 22,750.00 | 85,750 00 | 131,000 00 | 65.5 | 2,846,063 | 3.0 | 4.6 |
| Lenoir | | 244,000.00 | 244,000.00 | | 244,000 00 | 386,000.00 | 63.2 | 6,762,567 | 3.6 | 5.7 |
| **Camden** | **12,500.00** | **60,000 00** | **72,500.00** | **43,350.00** | **115,850 00** | **217,000 00** | **53 4** | **3,338,000** | **3.5** | **6.5** |
| **Carteret** | **348,850.00** | | **348,850.00** | **75,880.00** | **424,730 00** | **567,000 00** | **74 9** | **14,500,000** | **2.9** | **3.9** |
| Rural | 93,850.00 | | 93,850.00 | 75,880.00 | 169,730 00 | 270,000 00 | 62.9 | 7,972,082 | 2.1 | 3.4 |
| Beaufort | 130,000.00 | | 130,000.00 | | 130,000.00 | 157,000.00 | 82.8 | 3,242,272 | 4.0 | 4.8 |
| Morehead City | 125,000.00 | | 125,000.00 | | 125,000.00 | 140,000.00 | 89.3 | 3,285,646 | 3.8 | 4.2 |
| **Caswell** | | | | **117,950.00** | **117,950 00** | **263,966.00** | **43 7** | **8,746,977** | **1.3** | **3.1** |
| **Catawba** | **927,300.00** | **379,000.00** | **1,306,300.00** | **221,500.00** | **1,527,800 00** | **2,216,700 00** | **68.9** | **42,500,000** | **3.6** | **5.2** |
| Rural | 927,300.00 | | 927,300.00 | 221,500.00 | 1,148,800.00 | 1,149,200.00 | 99.9 | 27,475,000 | 4.2 | 4.2 |
| Hickory | | 276,000.00 | 276,000.00 | | 276,000 00 | 877,500.00 | 31.4 | 10,600,000 | 2.6 | 8.3 |
| Newton | | 103,000.00 | 103,000.00 | | 103,000.00 | 190,000.00 | 54.2 | 4,425,000 | 2.3 | 4.3 |
| **Chatham** | **37,000.00** | **117,000.00** | **154,000.00** | **84,125.00** | **238,125.00** | **330,000.00** | **72.1** | **18,290,859** | **1.3** | **1.8** |
| **Cherokee** | **68,500.00** | **58,000.00** | **126,500.00** | **107,600.00** | **234,100.00** | **387,168 00** | **60.4** | **9,212,084** | **2.5** | **4.2** |
| Rural | 68,500.00 | 3,000.00 | 71,500.00 | 58,850.00 | 130,350.00 | 141,418.00 | 92.2 | 5,340,439 | 2.4 | 2.6 |
| Andrews | | 35,000.00 | 35,000.00 | 27,750.00 | 62,750.00 | 95,750 00 | 65.5 | 2,000,000 | 3.1 | 4.8 |
| Murphy | | 20,000.00 | 20,000.00 | 21,000.00 | 41,000 00 | 150,000.00 | 27.3 | 1,871,645 | 2.2 | .8 |
| **Chowan** | | **80,000 00** | **80,000.00** | **5,385.00** | **85,385.00** | **247,650 00** | **34.5** | **10,073,086** | **.8** | **2.5** |
| Rural | | 11,000.00 | 11,000.00 | 5,385.00 | 16,385 00 | 110,150.00 | 14.9 | 5,680,459 | .3 | 1.9 |
| Edenton | | 69,000.00 | 69,000.00 | | 69,000.00 | 137,500.00 | 50.2 | 4,392,627 | 1.6 | 3.1 |
| **Clay** | **17,500.00** | | **17,500.00** | **51,920.00** | **69,420 00** | **79,300.00** | **87.5** | **2,337,838** | **2.9** | **3.4** |
| **Cleveland** | **25,000.00** | **207,000.00** | **232,000.00** | **262,450.00** | **494,450.00** | **980,500 00** | **50.4** | **37,939,538** | **1.3** | **2.6** |
| Rural | 25,000.00 | 11,000.00 | 36,000.00 | 244,950.00 | 280,950.00 | 468,500.00 | 60.0 | 24,235,235 | 1.2 | 1.9 |
| Kings Mountain | | | | | | 122,000.00 | 00.0 | 3,480,568 | 0.0 | 3.5 |
| Shelby | | 196,000.00 | 196,000.00 | 17,500.00 | 213,500.00 | 390,000.00 | 54 7 | 10,223,735 | 2.1 | 3.8 |
| **Columbus** | **234,000.00** | | **234,000.00** | **171,750.00** | **405,750 00** | **642,444 76** | **63.1** | **21,530,487** | **1 9** | **2 9** |
| **Craven** | **471,600.00** | **238,000 00** | **709,600.00** | **175,550.00** | **885,150 00** | **920,115.00** | **96.2** | **27,751,460** | **3 2** | **3.3** |
| Rural | 471,600.00 | 48,000.00 | 519,600.00 | 175,550.00 | 695,150.00 | 695,115.00 | 100.0 | 13,251,460 | 5.2 | 5.2 |
| New Bern | | 190,000.00 | 190,000.00 | | 190,000 00 | 225,000.00 | 84 4 | 14,500,000 | 1.3 | 1.5 |
| **Cumberland** | **158,000.00** | **680,000.00** | **838,000.00** | **150,827.50** | **988,827 50** | **1,233,315.00** | **78.1** | **23,445,386** | **3.3** | **4 4** |
| Rural | 158,000.00 | 264,000.00 | 422,000.00 | 117,577.50 | 539,577.50 | 805,815.00 | 66 9 | 16,045,386 | 3.3 | 5.0 |
| Fayetteville | | 416,000.00 | 416,000.00 | 33,250.00 | 449,250.00 | 493,500.00 | 91 0 | 13,400,000 | 3.3 | 3.7 |

‡From reports of school superintendents.

TABLE XXXIII. LONG-TERM INDEBTEDNESS FOR SCHOOLS—JUNE 30, 1929—*Continued*

| COUNTIES | Bonds | | | State Loan Funds | Total Long-Term Indebtedness | Value of School Property | Per Cent Indebtedness is of School Property Valuation | Taxable Property Valuation 1928 ‡ | Per Cent Indebtedness is of Taxable Property Valuation | Per Cent School Property is of Taxable Property Valuation |
|---|---|---|---|---|---|---|---|---|---|---|
| | County | District | Total | | | | | | | |
| **Currituck** | $ 35,000.00 | $ 19,400 00 | $ 54,400.00 | $ 44,365.00 | $ 98,765.00 | $ 352,000.00 | 28.1 | $ 4,967,899 | $ 2.0 | 7.1 |
| **Dare** | 38,500.00 | 1,225.00 | 39,725.00 | 24,095.00 | 63,820.00 | 97,600.00 | 65.4 | 2,573,653 | 2.5 | 3.8 |
| **Davidson** | | 945,000.00 | 945,000.00 | 234,235.00 | 1,179,235.00 | 1,632,600.00 | 72.2 | 40,400,000 | 2.9 | 4.0 |
| Rural | | 175,000.00 | 175,000.00 | 234,235.00 | 409,235.00 | 697,600.00 | 58.7 | 23,256,015 | 1.7 | 3.0 |
| Lexington | | 458,000.00 | 458,000.00 | | 458,000.00 | 555,000.00 | 82.5 | 9,400,000 | 4.9 | 5.9 |
| Thomasville | | 312,000.00 | 312,000.00 | | 312,000.00 | 380,000.00 | 82.1 | 7,743,985 | 4.0 | 4.9 |
| **Davie** | 6,000.00 | 74,000.00 | 80,000.00 | 96,050.00 | 176,050.00 | 409,912.48 | 43.0 | 12,769,954 | 1.4 | 3.2 |
| Rural | 6,000.00 | 38,000.00 | 44,000.00 | 81,050.00 | 125,050.00 | 258,410.00 | 48.4 | 10,376,764 | 1.2 | 2.5 |
| Mocksville | | 36,000.00 | 36,000.00 | 15,000.00 | 51,000.00 | 151,502.48 | 33.7 | 2,393,190 | 2.1 | 6.3 |
| **Duplin** | 264,000.00 | | 264,000.00 | 276,600 00 | 540,600.00 | 847,850.00 | 63.8 | 22,914,437 | 2.4 | 3.7 |
| **Durham** | 60,000.00 | 2,026,913.50 | 2,086,913.50 | 221,125.00 | 2,308,038.50 | 3,590,103.37 | 64.3 | 97,395,000 | 2.4 | 3.7 |
| Rural | 60,000.00 | 47,000.00 | 107,000.00 | 221,125.00 | 328,125.00 | 569,500.00 | 57.6 | 14,395,000 | 2.3 | 3.9 |
| Durham | | 1,979,913.50 | 1,979,913.50 | | 1,979,913.50 | 3,020,603.37 | 65.5 | 83,000,000 | 2.4 | 3.7 |
| **Edgecombe** | 60,000.00 | 555,500.00 | 615,500.00 | 220,560.00 | 836,060.00 | 1,383,933.56 | 60.4 | 34,584,224 | 2.4 | 4 0 |
| Rural | 60,000.00 | 139,000.00 | 199,000.00 | 220,560.00 | 419,560.00 | 726,265.00 | 57.7 | 16,650,422 | 2.5 | 4 4 |
| Tarboro | | 153,000.00 | 153,000.00 | | 153,000.00 | 205,148.26 | 74.6 | 7,656,223 | 2.0 | 2 7 |
| Rocky Mt. (½) | | 263,500.00 | 263,500.00 | | 263,500.00 | 452,520.30 | 58.2 | 10,277,579 | 2.5 | 4.4 |
| **Forsyth** | 996,000 00 | 4,045,000.00 | 5,041,000 00 | 147,000.00 | 5,188,000.00 | 5,782,973.00 | 89.7 | 206,000,000 | 2.5 | 2.8 |
| Rural | 996,000.00 | | 996,000.00 | 147,000.00 | 1,143,000.00 | 1,532,973.00 | 74.6 | 64,380,568 | 1.8 | 2.4 |
| Winston-Salem | | 4,045,000.00 | 4,045,000.00 | | 4,045,000.00 | 4,250,000.00 | 95.2 | 141,619,432 | 2.8 | 3.0 |
| **Franklin** | | 70,000 00 | 70,000 00 | 302,425.00 | 372,425.00 | 1,121,250.00 | 33.2 | 14,818,920 | 2.5 | 7.5 |
| Rural | | 40,000.00 | 40,000.00 | 200,675.00 | 240,675.00 | 636,250.00 | 37.8 | 8,860,212 | 2.7 | 7 2 |
| Franklinton | | 10,000.00 | 10,000 00 | 23,700.00 | 33,700.00 | 320,000.00 | 10.5 | 3,386,198 | 1.0 | 9.5 |
| Louisburg | | 20,000.00 | 20,000.00 | 78,050.00 | 98,050.00 | 165,000.00 | 59.4 | 2,572,510 | 3.8 | 6.4 |
| **Gaston** | | 1,575,000.00 | 1,575,000.00 | 326,050.00 | 1,901,050.00 | 3,317,827.00 | 57.3 | 99,177,017 | 1.9 | 3.3 |
| Rural | | 700,000.00 | 700,000.00 | 261,950.00 | 961,950.00 | 1,603,227.00 | 60.0 | 65,782,446 | 1.5 | 2.4 |
| Bessemer City | | 85,000.00 | 85,000.00 | 31,500.00 | 116,500.00 | 70,000.00 | *166.4 | 3,000,000 | 3.9 | 2.3 |
| Cherryville | | 20,000.00 | 20,000.00 | 1,500.00 | 21,500.00 | 143,600.00 | 15.0 | 3,115,000 | .7 | 4.6 |
| Gastonia | | 770,000.00 | 770,000.00 | 31,100.00 | 801,100.00 | 1,501,000.00 | 53.4 | 27,279,571 | 2.9 | 5.5 |

| | | | | | | | | | | |
|---|---|---|---|---|---|---|---|---|---|---|
| **Gates** | 3,000 00 | 40,000.00 | 43,000.00 | 121,685.00 | 164,685.00 | 280,060.00 | 58.8 | 7,390,000 | 2.2 | 3.8 |
| **Graham** | 8,000.00 | 42,000.00 | 50,000.00 | 58,175.00 | 108,175.00 | 190,620.00 | 56.7 | 6,986,092 | 1.6 | 2.7 |
| **Granville** | 435,100 00 | 231,000.00 | 666,100.00 | 136,200.00 | 802,300.00 | 778,000.00 | 103.1 | 21,420,000 | 3.7 | 3.6 |
| Rural | 435,100.00 | 86,000.00 | 521,100.00 | 136,200.00 | 657,300.00 | 608,000.00 | 108.1 | 14,751,380 | 4.4 | 4.1 |
| Oxford | | 145,000.00 | 145,000.00 | | 145,000.00 | 170,000 00 | 85.3 | 6,668,620 | 2.2 | 2.5 |
| **Greene** | 75,000 00 | | 75,000.00 | 191,700.00 | 266,700.00 | 501,209.00 | 53.2 | 12,860,862 | 2.1 | 3.9 |
| **Guilford** | 1,330,050.00 | 4,594,500.00 | 5,924,550.00 | 399,550.00 | 6,324,100.00 | 7,967,353.00 | 79.4 | 197,199,029 | 3.2 | 4.0 |
| Rural | 1,330,050.00 | 70,500.00 | 1,400,550.00 | 399,550.00 | 1,800,100.00 | 1,585,820.00 | 113.5 | 52,199,029 | 3.4 | 3.0 |
| Greensboro | | 3,264,000.00 | 3,264,000.00 | | 3,264,000.00 | 4,300,000.00 | 75.9 | 100,000,000 | 3.2 | 4.3 |
| High Point | | 1,260,000.00 | 1,260,000.00 | | 1,260,000.00 | 2,081,533.00 | 60.5 | 45,000,000 | 2.8 | 4.6 |
| **Halifax** | | 594,750 00 | 594,750.00 | 277,700.00 | 872,450.00 | 1,455,000 00 | 59 9 | 39,251,495 | 2.2 | 3.7 |
| Rural | | | | 72,200.00 | 72,200.00 | 335,000.00 | 21.5 | 18,770,631 | .4 | 1.8 |
| Enfield | | 9,000.00 | 9,000.00 | 24,000.00 | 33,000.00 | 95,000.00 | 34.7 | 2,586,030 | 1.3 | 3.7 |
| Roanoke Rapids | | 442,000.00 | 442,000.00 | 97,250.00 | 539,250.00 | 770,000.00 | 70.0 | 12,000,000 | 4.5 | 6.4 |
| Scotland Neck | | 68,750.00 | 68,750.00 | 63,000.00 | 131,750.00 | 130,000.00 | 101.3 | 2,879,576 | 4.6 | 4.5 |
| Weldon | | 75,000.00 | 75,000.00 | 21,250 00 | 96,250.00 | 125,000.00 | 77.0 | 3,015,258 | 3.2 | 4.1 |
| **Harnett** | 545,000.00 | | 545,000 00 | 373,440.00 | 918,440.00 | 1,246,330.00 | 73.7 | 24,183,941 | 3.8 | 5.1 |
| **Haywood** | 130,000 00 | 350,000 00 | 480,000 00 | 116,250 00 | 596,250 00 | 721,000 00 | 82.7 | 22,633,384 | 2.6 | 3.2 |
| Rural | 130,000.00 | 257,000.00 | 387,000.00 | 116,250.00 | *593,250.00 | 589,000.00 | 85 4 | 17,634,866 | 2.8 | 3.3 |
| Canton | | 93,000.00 | 93,000.00 | | 93,000.00 | 132,000.00 | 70 5 | 4,998,518 | 1 9 | 2 6 |
| **Henderson** | 465,000.00 | 474,000.00 | 939,000 00 | 208,000.00 | 1,147,000 00 | 1,499,850 00 | 76.5 | 30,000,000 | 3 8 | 5.0 |
| Rural | 465,000 00 | 110,000.00 | 575,000 00 | 185,750.00 | 760,750.00 | 874,850.00 | 87.0 | 19,703,900 | 3.8 | 4.4 |
| Hendersonville | | 364,000.00 | 364,000.00 | 22,250.00 | 386,250 00 | 625,000.00 | 61.8 | 10,296,100 | 3 8 | 6.1 |
| **Hertford** | 23,000.00 | 98,000.00 | 121,000 00 | 108,900 00 | 229,900 00 | 482,000.00 | 47.7 | 11,215,985 | 2.5 | 4.3 |
| **Hoke** | | 58,000.00 | 58,000 00 | 62,195 00 | 120,195 00 | 180,775.08 | 66 5 | 9,706,266 | 1 2 | 1.8 |
| **Hyde** | | 5,000.00 | 5,000 00 | 48,750 00 | 53,750 00 | 177,942 00 | 30 2 | 5,180,884 | 1 0 | 3.3 |
| **Iredell** | | 595,000 00 | 595,000 00 | 255,430.00 | 850,430 00 | 1,467,810.00 | 57.9 | 47,546,544 | 1.8 | 3.9 |
| Rural | | 15,000.00 | 15,000.00 | 225,080.00 | 240,080.00 | 552,630 00 | 43.4 | 25,632,313 | .9 | 2.1 |
| Mooresville | | 170,000.00 | 170,000.00 | 30,350 00 | 200,350.00 | 215,180.00 | 93.1 | 6,500,000 | 3 1 | 3.3 |
| Statesville | | 410,000 00 | 410,000.00 | | 410,000.00 | 700,000.00 | 58.6 | 15,414,231 | 2.6 | 4.5 |
| **Jackson** | 10,000.00 | 5,000 00 | 15,000 00 | 151,450 00 | 166,450 00 | 358,450 00 | 46.4 | 10,687,539 | 1.5 | 3.3 |
| **Johnston** | 1,869,000.00 | 170,000 00 | 2,039,000.00 | 217,500.00 | 2,256,500.00 | 2,408,556.00 | 93.7 | 41,925,884 | 5.4 | 5.7 |
| Rural | 1,869,000.00 | 85,000.00 | 1,954,000.00 | 217,500.00 | 2,171,500.00 | 2,231,556.00 | 97.3 | 39,925,884 | 5.4 | 5.6 |
| Benson | | 85,000.00 | 85,000.00 | | 85,000.00 | 177,000.00 | 48.0 | 2,000,000 | 4 2 | 8.8 |

‡From reports of school superintendents.

*New building probably being constructed.

TABLE XXXIII. LONG-TERM INDEBTEDNESS FOR SCHOOLS—JUNE 30 1929—*Continued*

| COUNTIES | Bonds | | | State Loan Funds | Total Long-Term Indebtedness | Value of School Property | Per Cent Indebtedness is of School Property Valuation | Taxable Property Valuation 1928 ‡ | Per Cent Indebtedness is of Taxable Property Valuation | Per Cent School Property of Taxable Property Valuation |
|---|---|---|---|---|---|---|---|---|---|---|
| | County | District | Total | | | | | | | |
| Jones | | $ 78,000 00 | $ 78,000 00 | $ 63,450 00 | $ 141,450 00 | $ 294,500 00 | 48 0 | $ 6,426,376 | 2 2 | 4 6 |
| Lee | $ 35,000 00 | 206,000 00 | 241,000 00 | 124,750.00 | 365,750 00 | 545,349 00 | 67 1 | 15,204,068 | 2.4 | 3.6 |
| Rural | 35,000.00 | 35,000.00 | 70,000.00 | 124,750.00 | 194,750.00 | 275,249 00 | 70 7 | 8,332,068 | 2.3 | 3.3 |
| Sanford | | 171,000.00 | 171,000.00 | | 171,000 00 | 270,000 00 | 63 3 | 6,872,000 | 2.5 | 3.9 |
| Lenoir | 152,500 00 | 419,000 00 | 571,500.00 | 320,600.00 | 892,100 00 | 1,294,965 89 | 68 8 | 27,761,758 | 3.2 | 4 7 |
| Rural | 152,500.00 | | 152,500.00 | 295,100.00 | 447,600 00 | 561,000.00 | 79 7 | 14,649,284 | 3.1 | 3.8 |
| Kinston | | 419,000.00 | 419,000.00 | 25,500.00 | 444,500.00 | 733,965.89 | 60.6 | 13,112,474 | 3.4 | 5.5 |
| Lincoln | | 258,750 00 | 258,750.00 | 182,200.00 | 440,950 00 | 569,233 00 | 77 5 | 15,967,219 | 2.8 | 3 6 |
| Rural | | 73,750 00 | 73,750.00 | 169,450.00 | 243,200.00 | 319,233 00 | 76 2 | 11,065,638 | 2.2 | 2.8 |
| Lincolnton | | 185,000.00 | 185,000.00 | 12,750.00 | 197,750 00 | 250,000.00 | 79.1 | 4,901,581 | 4.0 | 5.0 |
| Macon | 61,000 00 | | 61,000.00 | 23,925 00 | 84,925 00 | 213,758 00 | 39 7 | 7,252,254 | 1.2 | 3.0 |
| Madison | 58,000 00 | | 58,000.00 | 230,350.00 | 288,350 00 | 452,000 00 | 63.8 | 10,409,525 | 2.8 | 4 3 |
| Martin | 140,000 00 | 118,000 00 | 258,000.00 | 186,270.00 | 444,270 00 | 650,261.87 | 68 3 | 16,038,700 | 2.8 | 4.0 |
| McDowell | | 343,800.00 | 343,800.00 | 148,200.00 | 492,000.00 | 1,252,000.00 | 39.3 | 20,171,228 | 2.4 | 6.2 |
| Rural | | 205,800.00 | 205,800.00 | 130,600.00 | 336,400.00 | 1,032,000.00 | 32.6 | 17,271,228 | 1.9 | 6.0 |
| Marion | | 138,000.00 | 138,000.00 | 17,600.00 | 155,600.00 | 220,000.00 | 70.7 | 2,900,000 | 5.4 | 7.6 |
| Mecklenburg | | 1,964,000.00 | 1,964,000.00 | 435,705.00 | 2,399,705.00 | 5,031,270.12 | 47.7 | 199,957,721 | 1.2 | 2.5 |
| Rural | | 68,000.00 | 68,000.00 | 410,455.00 | 478,455.00 | 1,362,738 00 | 35.1 | 42,229,821 | 1.1 | 3.2 |
| Charlotte | | 1,896,000.00 | 1,896,000.00 | | 1,896,000.00 | 3,599,532.12 | 52.7 | 156,473,735 | 1.2 | 2.3 |
| Davidson | | | | 25,250.00 | 25,250 00 | 69,000.00 | 36.6 | 1,254,165 | 2.0 | 5.5 |
| Mitchell | | | | 94,150.00 | 94,150.00 | 256,225.00 | 36.7 | 8,989,895 | 1.0 | 2.9 |
| Montgomery | 475,000.00 | | 475,000.00 | 191,200.00 | 666,200 00 | 700,000.00 | 95.2 | 18,125,879 | 3.7 | 3.9 |
| Moore | 91,000.00 | 672,000.00 | 763,000.00 | 182,875.00 | 945,875.00 | 932,142.70 | 101.4 | 26,826,819 | 3.5 | 3.4 |
| Rural | 91,000.00 | 398,000.00 | 489,000.00 | 112,425.00 | 601,425.00 | 407,892.25 | 147.4 | 15,314,279 | 3.9 | 2.7 |
| Aberdeen | | 118,000.00 | 118,000.00 | 5,000.00 | 123,000.00 | 152,500.00 | 80.6 | 3,297,428 | 3.7 | 4.5 |
| Carthage | | 67,000.00 | 67,000.00 | 27,750.00 | 94,750.00 | 130,000.00 | 72.9 | 1,745,162 | 5.4 | 7.4 |
| Southern Pines | | 43,000.00 | 43,000.00 | 31,100.00 | 74,100.00 | 180,450.45 | 41.1 | 5,219,950 | 1.4 | 3.5 |
| Vass | | 46,000.00 | 46,000.00 | 6,600.00 | 52,600.00 | 61,300.00 | 85.8 | 1,250,000 | 4.2 | 4.9 |

| | | | | | | | | | | |
|---|---|---|---|---|---|---|---|---|---|---|
| **Nash** | | 526,900.00 | 526,900.00 | 244,000.00 | 770,900.00 | 1,395,553.31 | 55.2 | 32,907,927 | 2.3 | 4.2 |
| Rural | | 200,400.00 | 200,400.00 | 207,000.00 | 407,400.00 | 799,908.00 | 50.9 | 20,355,012 | 2.0 | 3.1 |
| Rocky Mt. (½) | | 263,500.00 | 263,500.00 | | 263,500.00 | 452,520.31 | 58.2 | 10,277,580 | 2.5 | 4.4 |
| Sharpsburg | | | | 28,500.00 | 28,500.00 | 37,125.00 | 76.7 | †463,335 | 6.1 | 8.0 |
| Spring Hope | | 63,000.00 | 63,000.00 | 8,500.00 | 71,500.00 | 106,000.00 | 67.4 | 1,812,000 | 3.9 | 5.8 |
| **New Hanover** | 606,000.00 | | 606,000.00 | 175,400.00 | 781,400.00 | 1,288,900.00 | 60.6 | 59,363,952 | 1.3 | 2.1 |
| Rural | | | | 175,400.00 | 175,400.00 | 204,900.00 | 85.6 | 10,363,952 | 1.7 | 2.0 |
| Wilmington | 606,000.00 | | 606,000.00 | | 606,000.00 | 1,084,000.00 | 55.9 | *49,000,000 | 1.2 | 2.2 |
| **Northampton** | 333,000.00 | | 333,000.00 | 152,925 00 | 485,925.00 | 698,383.00 | 69.6 | 14,444,000 | 3.4 | 4.8 |
| **Onslow** | | | | 136,900.00 | 136,900.00 | 230,745.00 | 59.3 | 10,632,616 | 1.3 | 2.2 |
| **Orange** | 35,000.00 | 172,000.00 | 207,000.00 | 129,800.00 | 336,800.00 | 631,884.00 | 53.3 | 17,959,000 | 1.9 | 3.5 |
| Rural | 35,000.00 | 102,000.00 | 137,000.00 | 122,800.00 | 259,800.00 | 391,884.00 | 66.3 | 14,844,000 | 1.7 | 2.6 |
| Chapel Hill | | 70,000.00 | 70,000.00 | 7,000.00 | 77,000.00 | 240,000.00 | 32.1 | 3,115,000 | 2.5 | 7.7 |
| **Pamlico** | 117,000.00 | 7,000.00 | 124,000.00 | 91,950.00 | 215,950.00 | 370,475.00 | 58.3 | 6,001,987 | 3.6 | 6.2 |
| **Pasquotank** | | 408,000.00 | 408,000.00 | 159,050.00 | 567,050.00 | 780,000.00 | 72.7 | 18,826,773 | 3.0 | 4.1 |
| Rural | | | | 122,050.00 | 122,050.00 | 205,000.00 | 59.5 | 6,422,570 | 1.9 | 3.2 |
| Elizabeth City | | 408,000.00 | 408,000.00 | 37,000.00 | 445,000.00 | 575,000.00 | 77.4 | 12,404,203 | 3.6 | 4.6 |
| **Pender** | | 171,000.00 | 171,000.00 | 114,915.00 | 285,915.00 | 370,500.00 | 77.2 | 10,463,305 | 2.7 | 3.5 |
| **Perquimans** | 25,000.00 | 40,000.00 | 65,000.00 | 70,150.00 | 135,150.00 | 257,000.00 | 52.6 | 8,040,620 | 1.7 | 3.2 |
| **Person** | 65,000.00 | 86,000.00 | 151,000.00 | 130,225.00 | 281,225.00 | 430,451.72 | 65.3 | 13,249,168 | 2.1 | 3.2 |
| Rural | 65,000.00 | | 65,000.00 | 108,975.00 | 173,975.00 | 294,751.72 | 59.0 | 10,430,621 | 1.7 | 2.8 |
| Roxboro | | 86,000.00 | 86,000.00 | 21,250.00 | 107,250.00 | 135,700.00 | 79.0 | 2,818,547 | 3.8 | 4.8 |
| **Pitt** | | 624,000.00 | 624,000.00 | 251,275.00 | 875,275.00 | 1,309,094.60 | 66.9 | 49,356,275 | 1.8 | 2.7 |
| Rural | | 219,000.00 | 219,000.00 | 178,875.00 | 397,875.00 | 629,347.33 | 63.2 | 34,221,131 | 1.2 | 1.8 |
| Ayden | | 75,000.00 | 75,000.00 | 32,800.00 | 107,800.00 | 89,747.27 | 120.1 | 3,735,144 | 2.9 | 2.4 |
| Greenville | | 330,000.00 | 330,000.00 | 39,600.00 | 369,600.00 | 590,000.00 | 62.6 | 11,400,000 | 3.2 | 5.1 |
| **Polk** | 180,250.00 | 67,000.00 | 247,250.00 | 112,945.00 | 360,195.00 | 361,000.00 | 99.8 | 8,037,473 | 4.5 | 4.5 |
| Rural | 180,250.00 | | 180,250.00 | 77,945.00 | 258,195.00 | 236,000.00 | 109.4 | 6,037,473 | 4.3 | 3.9 |
| Tryon | | 67,000.00 | 67,000.00 | 35,000.00 | 102,000.00 | 125,000.00 | 81.6 | 2,000,000 | 5.1 | 6.2 |
| **Randolph** | 102,000.00 | 113,500.00 | 215,500.00 | 218,000.00 | 433,500.00 | 1,019,991.00 | 42.5 | 27,367,981 | 1.6 | 3.7 |
| Rural | 102,000.00 | | 102,000.00 | 209,600.00 | 311,600.00 | 829,991.00 | 37.5 | 23,743,213 | 1.3 | 3.5 |
| Asheboro | | 113,500.00 | 113,500.00 | 8,400.00 | 121,900.00 | 190,000.00 | 64.2 | 3,624,768 | 3.4 | 5.2 |
| **Richmond** | | 302,000.00 | 302,000.00 | 156,900.00 | 458,900.00 | 1,175,272.00 | 39.0 | 31,202,479 | 1.4 | 3.7 |
| Rural | | 84,000.00 | 84,000.00 | 99,400.00 | 183,400.00 | 565,802.00 | 32.4 | 22,147,969 | .8 | 2.6 |
| Hamlet | | 100,000.00 | 100,000.00 | 28,750.00 | 128,750.00 | 281,470.00 | 45.7 | 4,300,000 | 3.0 | 6.5 |
| Rockingham | | 118,000.00 | 118,000.00 | 28,750.00 | 146,750.00 | 328,000.00 | 44.7 | 4,754,510 | 3.1 | 6.9 |

‡From reports of school superintendents.
†Only Nash County valuation. *Wilmington property valuation is estimated.

TABLE XXXIII. LONG-TERM INDEBTEDNESS FOR SCHOOLS—JUNE 30, 1929—*Continued*

| COUNTIES | Bonds | | | State Loan Funds | Total Long-Term Indebtedness | Value of School Property | Per Cent Indebtedness is of School Property Valuation | Taxable Property Valuation 1928 ‡ | Per Cent Indebtedness is of Taxable Property Valuation | Per Cent School Property is of Taxable Property Valuation |
|---|---|---|---|---|---|---|---|---|---|---|
| | County | District | Total | | | | | | | |
| **Robeson** | | $ 675,000.00 | $ 675,000.00 | $ 267,850.00 | $ 942,850.00 | $ 1,266,620.26 | 74.4 | $ 39,484,640 | 2.4 | 3.2 |
| Rural | | 332,000.00 | 332,000.00 | 261,350.00 | 593,350.00 | 847,691.00 | 70.0 | 31,692,389 | 1.9 | 2.7 |
| Lumberton | | 229,000.00 | 229,000.00 | | 229,000.00 | 260,000.00 | 88.1 | 4,548,400 | 5.0 | 5.7 |
| Maxton | | 114,000.00 | 114,000.00 | 6,500.00 | 120,500.00 | 158,929.26 | 75.8 | 3,243,851 | 3.7 | 4.9 |
| **Rockingham** | $ 588,000.00 | 398,000.00 | 986,000.00 | 177,000.00 | 1,163,000.00 | 1,686,549.46 | 69.0 | 43,791,176 | 2.6 | 3.9 |
| Rural | 588,000.00 | | 588,000.00 | 170,000.00 | 758,000.00 | 1,068,650.00 | 70.9 | 32,420,006 | 2.3 | 3.3 |
| Madison | | 15,000.00 | 15,000.00 | 7,000.00 | 22,000.00 | 101,150.00 | 21.7 | 2,172,305 | 1.0 | 4.7 |
| Reidsville | | 383,000.00 | 383,000.00 | | 383,000.00 | 516,749.46 | 74.1 | 9,198,865 | 4.2 | 5.6 |
| **Rowan** | | 1,115,000.00 | 1,115,000.00 | 266,050.00 | 1,381,050.00 | 2,550,513.44 | 54.1 | 68,997,991 | 2.0 | 3.7 |
| Rural | | 217,000.00 | 217,000.00 | 198,050.00 | 415,050.00 | 885,513.44 | 46.9 | 35,901,568 | 1.1 | 2.5 |
| East Spencer | | 50,000.00 | 50,000.00 | | 50,000.00 | 105,000.00 | 47.6 | 1,000,000 | 5.0 | 10.5 |
| Salisbury | | 741,000.00 | 741,000.00 | 68,000.00 | 809,000.00 | 1,260,000.00 | 64.2 | 28,000,000 | 2.9 | 4.5 |
| Spencer | | 107,000.00 | 107,000.00 | | 107,000.00 | 300,000.00 | 35.7 | 4,096,423 | 2.6 | 7.3 |
| **Rutherford** | 220,000.00 | 538,000.00 | 758,000.00 | 258,486.00 | 1,016,486.00 | 1,400,859.00 | 72.5 | 35,862,876 | 2.8 | 3.9 |
| **Sampson** | 427,100.00 | | 427,100.00 | 148,975.00 | 576,075.00 | 800,520.00 | 72.0 | 21,961,722 | 2.6 | 3.6 |
| Rural | 427,100.00 | | 427,100.00 | 120,225.00 | 547,325.00 | 646,520.00 | 84.7 | 18,389,813 | 3.0 | 3.5 |
| Clinton | | | | 28,750.00 | 28,750.00 | 154,000.00 | 18.7 | 3,571,909 | .8 | 4.3 |
| **Scotland** | | 207,900.00 | 207,900.00 | 101,200.00 | 309,100.00 | 513,125.00 | 60.2 | 15,949,352 | 1.9 | 3.2 |
| Rural | | | | 96,200.00 | 96,200.00 | 208,125.00 | 46.1 | 8,433,922 | 1.1 | 2.5 |
| Gibson | | 27,900.00 | 27,900.00 | 5,000.00 | 32,900.00 | 80,000.00 | 41.1 | 1,948,064 | 1.7 | 4.1 |
| Laurinburg | | 180,000.00 | 180,000.00 | | 180,000.00 | 225,000.00 | 80.0 | 5,567,366 | 3.2 | 4.0 |
| **Stanly** | 19,000.00 | 221,000.00 | 240,000.00 | 213,600.00 | 453,600.00 | 768,909.00 | 59.0 | 32,899,462 | 1.4 | 2.3 |
| Rural | 19,000.00 | | 19,000.00 | 213,300.00 | 232,300.00 | 528,909.00 | 43.9 | 26,762,891 | .9 | 2.0 |
| Albemarle | | 221,000.00 | 221,000.00 | 300.00 | 221,300.00 | 240,000.00 | 92.2 | 6,136,571 | 3.6 | 3.9 |
| **Stokes** | 17,000.00 | | 17,000.00 | 112,950.00 | 129,950.00 | 359,960.00 | 36.1 | 13,107,957 | 1.0 | 2.7 |
| **Surry** | | 214,500.00 | 214,500.00 | 281,975.00 | 496,475.00 | 836,995.00 | 59.3 | *29,500,000 | 1.7 | 2.8 |
| Rural | | | | 237,475.00 | 237,475.00 | 418,295.00 | 56.7 | *17,096,024 | 1.4 | 2.4 |
| Elkin | | 20,000.00 | 20,000.00 | | 20,000.00 | 85,000.00 | 23.5 | 3,600,000 | .5 | 2.4 |
| Mount Airy | | 194,500.00 | 194,500.00 | 2,000.00 | 196,500.00 | 253,500.00 | 77.5 | 7,651,233 | 2.6 | 3.3 |
| Pilot Mountain | | | | 42,500.00 | 42,500.00 | 80,200.00 | 53.0 | 1,152,743 | 3.7 | 7.0 |

| | | | | | | | | | | |
|---|---|---|---|---|---|---|---|---|---|---|
| **Swain** | **18,000.00** | **46,000.00** | **64,000.00** | **56,865.00** | **120,865.00** | **252,034.50** | **48.0** | **12,845,000** | **1.0** | **2.0** |
| **Transylvania** | **51,600.00** | ---------- | **51,600.00** | **84,232.50** | **135,832.50** | **540,245.00** | **25.1** | **9,688,057** | **1.4** | **5.6** |
| **Tyrrell** | **20,000.00** | **10,450.00** | **30,450.00** | **36,050.00** | **66,500.00** | **125,814.58** | **52.8** | **3,930,071** | **1.7** | **3.2** |
| **Union** | ---------- | **262,000.00** | **262,000.00** | **234,290.00** | **496,290.00** | **994,839.00** | **49.9** | **22,500,000** | **2.2** | **4.4** |
| Rural | ---------- | 130,000.00 | 130,000.00 | 234,290.00 | 364,290.00 | 780,855.00 | 46.7 | 16,958,137 | 2.1 | 4.6 |
| Monroe | ---------- | 132,000.00 | 132,000.00 | ---------- | 132,000.00 | 213,984.00 | 61.7 | 5,541,863 | 2.4 | 3.9 |
| **Vance** | **367,500.00** | ---------- | **367,500.00** | **135,000.00** | **502,500.00** | **724,000.00** | **69.4** | **20,678,000** | **2.4** | **3.5** |
| †Rural | 217,500.00 | ---------- | 217,500.00 | 123,750.00 | 341,250.00 | 429,000.00 | 80.0 | 9,678,000 | 3.5 | 4.4 |
| †Henderson | 150,000.00 | ---------- | 150,000.00 | 11,250.00 | 161,250.00 | 295,000.00 | 54.7 | 11,000,000 | 1.5 | 2.7 |
| **Wake** | **625,000.00** | **2,582,500.00** | **3,207,500.00** | **486,760.00** | **3,694,260.00** | **4,183,142.23** | **88.3** | **94,206,820** | **3.9** | **4.4** |
| Rural | 625,000.00 | 199,500.00 | 824,500.00 | 419,185.00 | 1,243,685.00 | 1,374,285.23 | 90.5 | 35,756,760 | 3.5 | 3.8 |
| Raleigh | ---------- | 2,358,000.00 | 2,358,000.00 | ---------- | 2,358,000.00 | 2,658,857.00 | 88.7 | 55,350,060 | 4.2 | 4.8 |
| Wake Forest | ---------- | 25,000.00 | 25,000.00 | 67,575.00 | 92,575.00 | 150,000.00 | 61.7 | 3,100,000 | 3.0 | 5.0 |
| **Warren** | **115,500.00** | ---------- | **115,500.00** | **98,720.00** | **214,220.00** | **503,625.00** | **42.5** | **13,784,919** | **1.6** | **3.7** |
| **Washington** | **143,000.00** | ---------- | **143,000.00** | **35,600.00** | **178,600.00** | **399,821.00** | **44.7** | **7,993,514** | **2.2** | **5.0** |
| Rural | 23,000.00 | ---------- | 23,000.00 | 35,600.00 | 58,600.00 | 258,020.00 | 22.7 | 6,399,592 | .9 | 4.0 |
| Plymouth | 120,000.00 | ---------- | 120,000.00 | ---------- | 120,000.00 | 141,801.00 | 84.1 | 1,593,922 | 7.5 | 8.9 |
| **Watauga** | ---------- | ---------- | ---------- | **60,450.00** | **60,450.00** | **275,800.00** | **21.9** | **9,223,000** | **.7** | **3.0** |
| **Wayne** | **277,000.00** | **1,011,500.00** | **1,288,500.00** | **214,000.00** | **1,502,500.00** | **1,725,479.96** | **87.1** | **48,200,000** | **3.1** | **3.6** |
| Rural | 277,000.00 | 95,000.00 | 372,000.00 | 214,000.00 | 586,000.00 | 609,200.00 | 96.2 | 21,134,371 | 2.8 | 2.9 |
| Dobbersville | ---------- | ---------- | ---------- | ---------- | ---------- | 2,500.00 | 00.0 | 207,890 | 0.0 | 1.2 |
| Fremont | ---------- | 103,000.00 | 103,000.00 | ---------- | 103,000.00 | 164,000.00 | 62.8 | 3,405,950 | 3.0 | 4.8 |
| Goldsboro | ---------- | 705,000.00 | 705,000.00 | ---------- | 705,000.00 | 780,700.00 | 90.3 | 20,166,789 | 3.5 | 3.9 |
| Mount Olive | ---------- | 108,500.00 | 108,500.00 | ---------- | 108,500.00 | 169,079.96 | 64.2 | 3,285,000 | 3.3 | 5.1 |
| **Wilkes** | ---------- | **13,000.00** | **13,000.00** | **152,850.00** | **165,850.00** | **554,787.00** | **29.9** | **16,602,875** | **1.0** | **3.4** |
| Rural | ---------- | 13,000.00 | 13,000.00 | 107,850.00 | 120,850.00 | 403,287.00 | 29.9 | 12,302,875 | 1.0 | 3.3 |
| No. Wilkesboro | ---------- | ---------- | ---------- | 45,000.00 | 45,000.00 | 151,500.00 | 29.9 | 4,300,000 | 1.0 | 3.5 |
| **Wilson** | **1,140,000.00** | ---------- | **1,140,000.00** | **247,150.00** | **1,387,150.00** | **1,737,478.00** | **79.8** | **49,649,041** | **2.8** | **3.5** |
| †Rural | 450,000.00 | ---------- | 450,000.00 | 217,650.00 | 667,650.00 | 800,201.00 | 83.4 | 16,149,041 | 4.1 | 5.0 |
| †Elm City | 110,000.00 | ---------- | 110,000.00 | 10,500.00 | 120,500.00 | 172,400.00 | 69.9 | 4,000,000 | 3.0 | 4.3 |
| †Lucama | 80,000.00 | ---------- | 80,000.00 | ---------- | 80,000.00 | 117,771.00 | 68.0 | 2,500,000 | 3.2 | 4.7 |
| †Wilson | 500,000.00 | ---------- | 500,000.00 | 19,000.00 | 519,000.00 | 647,106.00 | 80.2 | 27,000,000 | 1.9 | 2.4 |

‡From reports of school superintendents.
*Figures for 1927-1928.
†Division between rural and charter is estimated.

TABLE XXXIII. LONG-TERM INDEBTEDNESS FOR SCHOOLS—JUNE 30, 1929—*Continued*

| COUNTIES | Bonds | | | State Loan Funds | Total Long-Term Indebtedness | Value of School Property | Per Cent Indebtedness is of School Property Valuation | Taxable Property Valuation 1928 ‡ | Per Cent Indebtedness is of Taxable Property Valuation | Per Cent School Property is of Taxable Property Valuation |
|---|---|---|---|---|---|---|---|---|---|---|
| | County | District | Total | | | | | | | |
| **Yadkin** | | $ 44,000.00 | $ 44,000.00 | $ 69,730.00 | $ 113,730.00 | $ 310,008.79 | 36.6 | $ 9,425,702 | 1.2 | 3.3 |
| Rural | | 38,000.00 | 38,000.00 | 56,330.00 | 94,330.00 | 270,008.79 | 34.9 | 9,150,099 | 1.0 | 3.0 |
| East Bend | | 6,000.00 | 6,000.00 | 13,400.00 | 19,400.00 | 40,000.00 | 48.5 | 275,603 | 7.0 | 14.5 |
| **Yancey** | $ 15,000.00 | | 15,000.00 | 68,350.00 | 83,350.00 | 157,000.00 | 53.1 | 7,627,305 | 1.1 | 2.1 |
| **North Carolina** | $ 16,222,650.00 | $ 39,248,888.50 | $ 55,471,538.50 | $ 16,092,641.00 | $ 71,564,179.50 | $107,856,892.35 | 66.4 | $ 2,973,606,401 | 2.4 | 3.6 |
| Rural | 14,401,650.00 | 8,562,325.00 | 22,963,975.00 | 14,613,516.00 | 37,577,491.00 | 56,677,334.65 | 66.3 | 1,695,134,667 | 2.2 | 3.3 |
| Charter | 1,821,000.00 | 30,686,563.50 | 32,507,563.50 | 1,479,125.00 | 33,986,688.50 | 51,179,557.70 | 66.4 | 1,278,471,734 | 2.7 | 4.0 |

‡From reports of school superintendents.

## TABLE XXXIV. NUMBER OF SCHOOLS TAUGHT, 1928-1929

This table shows by races for the rural and charter districts of the State: the number of elementary schools distributed according to teachers employed, the number of high schools similarly divided as to size, and a combined total of all schools taught during 1928-1929.

The Summary makes comparison with 1927-1928.

### Summary of Table XXXIV and Comparison with 1927-1928

| Items | Year | White | Colored | Combined |
|---|---|---|---|---|
| **Number of Schools Taught:** | | | | |
| Total | 1928–1929 | 4,068 | 2,551 | 6,619 |
| Total | 1927–1928 | 4,320 | 2,564 | 6,884 |
| Increase | | * 252 | * 13 | * 265 |
| Elementary schools | 1928–1929 | 3,334 | 2,440 | 5,774 |
| Elementary schools | 1927–1928 | 3,529 | 2,444 | 5,973 |
| Increase | | * 195 | * 4 | * 199 |
| High schools† | 1928–1929 | 734 | 111 | 845 |
| High schools† | 1927–1928 | 791 | 120 | 911 |
| Increase | | * 57 | * 9 | * 66 |
| **Elementary Schools:** | | | | |
| Rural | 1928–1929 | 3,065 | 2,294 | 5,359 |
| Rural | 1927–1928 | 3,260 | 2,301 | 5,561 |
| Increase | | * 195 | * 7 | * 202 |
| Special charter | 1928–1929 | 269 | 146 | 415 |
| Special charter | 1927–1928 | 269 | 143 | 412 |
| Increase | | | 3 | 3 |
| **Rural** | | | | |
| Elementary schools having: | | | | |
| One teacher | 1928–1929 | 988 | 1,108 | 2,096 |
| One teacher | 1927–1928 | 1,075 | 1,125 | 2,200 |
| Increase | | * 87 | * 17 | * 104 |
| Two and three teachers | 1928–1929 | 1,159 | 950 | 2,109 |
| Two and three teachers | 1927–1928 | 1,288 | 974 | 2,262 |
| Increase | | * 129 | * 24 | * 153 |
| More than three teachers | 1928–1929 | 918 | 236 | 1,154 |
| More than three teachers | 1927–1928 | 897 | 202 | 1,099 |
| Increase | | 21 | 34 | 55 |
| **Special Charter** | | | | |
| Elementary schools having: | | | | |
| One teacher | 1928–1929 | 4 | 5 | 9 |
| One teacher | 1927–1928 | ‡ | ‡ | ‡ |
| Two and three teachers | 1928–1929 | 5 | 27 | 32 |
| Two and three teachers | 1927–1928 | ‡ | ‡ | ‡ |
| More than three teachers | 1928–1929 | 260 | 114 | 374 |
| More than three teachers | 1927–1928 | ‡ | ‡ | ‡ |

TABLE XXXIV. NUMBER OF SCHOOLS TAUGHT, 1928-1929—*Continued*

| Items | Year | White | Colored | Combined |
|---|---|---|---|---|
| HIGH SCHOOLS: | | | | |
| Rural | 1928–1929 | 630 | 57 | 687 |
| Rural | 1927–1928 | 689 | 60 | 749 |
| Increase | | * 59 | * 3 | * 62 |
| Special charter | 1928–1929 | 104 | 54 | 158 |
| Special charter | 1927–1928 | 102 | 60 | 162 |
| Increase | | 2 | * 6 | * 4 |
| RURAL | | | | |
| High schools having: | | | | |
| One and two teachers | 1928–1929 | 101 | 30 | 131 |
| One and two teachers | 1927–1928 | 176 | 36 | 212 |
| Increase | | * 75 | * 6 | * 81 |
| More than two teachers | 1928–1929 | 529 | 27 | 556 |
| More than two teachers | 1927–1928 | 513 | 24 | 537 |
| Increase | | 16 | 3 | 19 |
| SPECIAL CHARTER | | | | |
| High schools having: | | | | |
| One and two teachers | 1928–1929 | | 18 | 18 |
| One and two teachers | 1927–1928 | ‡ | ‡ | ‡ |
| Three teachers | 1928–1929 | 3 | 6 | 9 |
| Three teachers | 1927–1928 | ‡ | ‡ | ‡ |
| More than three teachers | 1928–1929 | 101 | 30 | 131 |
| More than three teachers | 1927–1928 | ‡ | ‡ | ‡ |

*Decrease.

†Schools attempting to do high school work, not corresponding to number of recognized or accredited schools.

‡Information not tabulated

## TABLE XXXV. STANDARDIZATION OF SCHOOLS, 1928-1929

This table shows by races for the rural and charter districts of the State: (1) the number of elementary school units taught, the number of standard elementary units, and the percentage of standardization during 1928-1929; (2) the same information for high schools.

The Summary gives for 1928-1929 totals and percentages for the State upon two bases of comparison: (1) number of schools which were actually taught, and (2) number of schools which, by reason of required size and length of term, could become standard.

### Summary of Table XXXV

| Items | White | Colored | Combined |
|---|---|---|---|
| Elementary School Units Actually Taught: | | | |
| Total | 3,334 | 2,440 | 5,774 |
| Rural | 3,065 | 2,294 | 5,359 |
| Charter | 269 | 146 | 415 |
| Possible Standard: | | | |
| (Size and Term) | | | |
| Total | 633 | † | † |
| Rural | 445 | † | † |
| Charter | 188 | † | † |
| Recognized Standard: | | | |
| Total | 324 | 2 | 326 |
| Rural | 208 | | 208 |
| Charter | 116 | 2 | 118 |
| Percentage | | | |
| The Recognized Standard is of Actually Taught: | | | |
| Total | 9.7 | .08 | 5.6 |
| Rural | 6.8 | 0.0 | 3.9 |
| Charter | 43.1 | 1.3 | 28.4 |
| Is of Possible Standard: | | | |
| Total | 51.2 | † | † |
| Rural | 46.7 | † | † |
| Charter | 61.7 | † | † |
| High School Units Actually Taught: | | | |
| Total | 734 | 111 | 845 |
| Rural | 630 | 57 | 687 |
| Charter | 104 | 54 | 158 |
| Possible Standard: | | | |
| (Size and Term) | | | |
| Total | 640 | 63 | 703 |
| Rural | 536 | 27 | 563 |
| Charter | 104 | 36 | 140 |
| Recognized Standard: | | | |
| Total | 585 | 49 | 634 |
| Rural | 482 | 22 | 504 |
| Charter | 103 | 27 | 130 |

TABLE XXXV. STANDARDIZATION OF SCHOOLS, 1928-1929—*Continued*

| Items | White | Colored | Combined |
|---|---|---|---|
| PERCENTAGE | | | |
| The Recognized Standard is of Actually Taught: | | | |
| Total | 79.7 | 44.1 | 75.0 |
| Rural | 76.5 | 38.6 | 73.4 |
| Charter | 99.0 | 50.0 | 82.3 |
| Is of Possible Standard: | | | |
| Total | 91.4 | 77.7 | 90.2 |
| Rural | 89.9 | 81.5 | 89.5 |
| Charter | 99.0 | 75.0 | 92.9 |

†Information not tabulated.

## TABLE XXXVI. CONSOLIDATED RURAL SCHOOLS, 1928-1929

This table shows, by race and counties, for the year 1928-1929, the number of consolidated schools having four teachers, the number having five teachers, the number having six teachers, the number having seven teachers, the number having more than seven teachers, the total of consolidated schools, the total of rural elementary schools, and a percentage of consolidation figure derived from comparison of the two items immediately preceding.

The Summary makes a comparison in various particulars with 1927-1928.

### Summary of Table XXXVI and Comparison with 1927-1928

| Items | Year | White | Colored | Combined |
|---|---|---|---|---|
| Number of Consolidated Schools: | | | | |
| Four-teacher | 1928–1929 | 93 | 77 | 170 |
| Four-teacher | 1927–1928 | 114 | 65 | 179 |
| Increase | | * 21 | 12 | * 9 |
| Five-teacher | 1928–1929 | 73 | 33 | 106 |
| Five-teacher | 1927–1928 | 80 | 24 | 104 |
| Increase | | * 7 | 9 | 2 |
| Six-teacher | 1928–1929 | 75 | 14 | 89 |
| Six-teacher | 1927–1928 | 64 | 11 | 75 |
| Increase | | 11 | 3 | 14 |
| Seven-teacher | 1928–1929 | 68 | 5 | 73 |
| Seven-teacher | 1927–1928 | 63 | 5 | 68 |
| Increase | | 5 | | 5 |
| More-than-seven-teacher | 1928–1929 | 524 | 24 | 548 |
| More-than-seven-teacher | 1927–1928 | 501 | 24 | 525 |
| Increase | | 23 | | 23 |
| Total | 1928–1929 | 833 | 153 | 986 |
| Total | 1927–1928 | 822 | 129 | 951 |
| Increase | | 11 | 24 | 35 |
| Percentage Having: | | | | |
| Four-six teachers | 1928–1929 | 28.9 | 81.0 | 37.0 |
| Four-six teachers | 1927–1928 | 31.3 | 77.5 | 37.7 |
| Increase | | * 2.4 | 3.5 | * .7 |
| Seven teachers | 1928–1929 | 8.2 | 3.3 | 7.4 |
| Seven teachers | 1927–1928 | 7.7 | 3.9 | 7.1 |
| Increase | | .5 | * .6 | .3 |
| More than seven teachers | 1928–1929 | 62.9 | 15.7 | 55.6 |
| More than seven teachers | 1927–1928 | 61.0 | 18.6 | 55.2 |
| Increase | | 1.9 | * 2.9 | .4 |
| Percentage of Rural Elementary Schools Consolidated: | | | | |
| Total | 1928–1929 | 27.1 | 6.5 | 18.2 |
| Total | 1927–1928 | 25.2 | 5.6 | 17.1 |
| Increase | | 1.9 | .9 | 1.1 |

*Decrease.

TABLE XXXVI. CONSOLIDATED RURAL SCHOOLS, 1928-1929

| Counties | White | | | | | | Colored | | | | | | Combined | | |
|---|---|---|---|---|---|---|---|---|---|---|---|---|---|---|---|
| | 4-Teacher | 5-Teacher | 6-Teacher | 7-Teacher | More Than 7-Teacher | Total | 4-Teacher | 5-Teacher | 6-Teacher | 7-Teacher | More Than 7-Teacher | Total | All Consolidated | Rural Elementary | Percentage of Consolidation |
| Alamance | | | | | 6 | 6 | | | | | | | 6 | 67 | 9.0 |
| Alexander | | | | | 4 | 4 | | | | | | | 4 | 48 | 8.3 |
| Alleghany | | | | | 2 | 2 | | | | | | | 2 | 44 | 4.5 |
| Anson | 1 | 1 | | 1 | 6 | 9 | 4 | 1 | | | | 5 | 14 | 63 | 2.2 |
| Ashe | 2 | 1 | 2 | | 3 | 8 | | | | | | | 8 | 97 | 8.2 |
| Avery | 1 | | | | 5 | 6 | | | | | | | 6 | 33 | 18.1 |
| Beaufort | 4 | | | | 5 | 9 | 1 | | | 2 | | 3 | 12 | 86 | 14.0 |
| Bertie | 1 | 1 | 1 | | 8 | 11 | 2 | 3 | 1 | | 2 | 8 | 19 | 60 | 31.6 |
| Bladen | | 2 | | 1 | 5 | 8 | | | 1 | | | 1 | 9 | 65 | 13.8 |
| Brunswick | | | | | 5 | 5 | | | | | 1 | 1 | 6 | 30 | 20.0 |
| Buncombe | 1 | 2 | 1 | 1 | 14 | 19 | | | | | | | 19 | 70 | 27.1 |
| Burke | 1 | 1 | 1 | 2 | 3 | 8 | 1 | | | | | 1 | 9 | 42 | 21.4 |
| Cabarrus | | | | | 1 | 1 | | | | | | | 1 | 59 | 1.7 |
| Caldwell | | 1 | 2 | 2 | 5 | 10 | | | | | | | 10 | 64 | 15.6 |
| Camden | | 1 | | | 3 | 4 | | | | | | | 4 | 15 | 26.6 |
| Carteret | | | 1 | 1 | 4 | 6 | | | | | | | 6 | 29 | 20.6 |
| Caswell | 4 | | | | 4 | 8 | | | | | | | 8 | 60 | 13.3 |
| Catawba | 2 | | | 3 | 14 | 19 | | | | | | | 19 | 48 | 39.6 |
| Chatham | | | | 1 | 6 | 7 | | | | | | | 7 | 93 | 7.5 |
| Cherokee | | | | | | | | | | | | | | 53 | 0.0 |
| Chowan | | | | | 1 | 1 | 1 | | | | | 1 | 2 | 29 | 6.9 |
| Clay | 1 | | 2 | | 1 | 4 | | | | | | | 4 | 8 | 50.0 |
| Cleveland | 1 | | 1 | 1 | 7 | 10 | | | | | | | 10 | 78 | 12.8 |
| Columbus | 1 | | 1 | 1 | 9 | 12 | | 1 | | | | 1 | 13 | 92 | 14.1 |
| Craven | 1 | 2 | | 2 | 5 | 10 | | | 1 | | | 1 | 11 | 55 | 20.0 |
| Cumberland | 1 | 2 | 2 | 2 | 8 | 15 | | | | | | | 15 | 62 | 24.2 |
| Currituck | 2 | 1 | | | 2 | 5 | | | | | | | 5 | 17 | 29.4 |
| Dare | 1 | | 2 | | 1 | 4 | | | | | | | 4 | 15 | 26.6 |
| Davidson | 1 | | 1 | | 14 | 16 | | | | | | | 16 | 37 | 43.2 |
| Davie | | | | | 4 | 4 | | | | | | | 4 | 34 | 11.8 |

| | | | | | | | | | | | | | | | |
|---|---|---|---|---|---|---|---|---|---|---|---|---|---|---|---|
| Duplin | | | | 1 | 10 | 11 | | | | | | | 11 | 65 | 17.0 |
| Durham | 2 | 1 | | 1 | 5 | 9 | | | | | | | 9 | 30 | 30.0 |
| Edgecombe | | | 1 | 1 | 7 | 9 | | | | | | | 9 | 48 | 18.7 |
| Forsyth | | | 2 | 1 | 12 | 15 | | | | | | | 15 | 44 | 34.1 |
| Franklin | 2 | 3 | 1 | 5 | | 11 | | | | | | | 11 | 56 | 19.6 |
| Gaston | 7 | 2 | | | | 9 | | | | | | | 9 | 64 | 14.1 |
| Gates | 1 | | | | 5 | 6 | | | 1 | | | 1 | 7 | 27 | 26.0 |
| Graham | 1 | | | 1 | 1 | 3 | | | | | | | 3 | 18 | 16.6 |
| Granville | | | 1 | | 6 | 7 | | | | | | | 7 | 65 | 10.8 |
| Greene | 1 | | | | 5 | 6 | 6 | | | | 1 | 7 | 13 | 22 | 59.1 |
| Guilford | 2 | | 1 | | 14 | 17 | | 1 | | | | 1 | 18 | 67 | 26.9 |
| Halifax | 4 | 1 | | | 2 | 7 | 7 | | 1 | | | 8 | 15 | 76 | 19.7 |
| Harnett | 2 | 1 | 1 | 2 | 9 | 15 | 3 | 1 | | | 1 | 5 | 20 | 60 | 33.3 |
| Haywood | | 1 | | 2 | 5 | 8 | | | | | | | 8 | 50 | 16.0 |
| Henderson | | | 1 | | 7 | 8 | | | | | | | 8 | 43 | 18.6 |
| Hertford | | | 2 | | 2 | 4 | 2 | | | | 2 | 4 | 8 | 49 | 16.3 |
| Hoke | 1 | | 3 | | 1 | 5 | 2 | | 1 | | | 3 | 8 | 33 | 24.2 |
| Hyde | 1 | | 1 | 2 | 2 | 6 | | | 1 | | | 1 | 7 | 33 | 21.2 |
| Iredell | 1 | 1 | | | 7 | 9 | | | | | | | 9 | 95 | 9.4 |
| Jackson | 1 | 1 | 1 | 1 | 3 | 7 | 1 | | | | | 1 | 8 | 39 | 20.5 |
| Johnston | 1 | | | 2 | 14 | 17 | 1 | 1 | 2 | | 3 | 7 | 24 | 84 | 28.5 |
| Jones | | | | | 3 | 3 | 1 | 1 | | | | 2 | 5 | 31 | 16.1 |
| Lee | 1 | 1 | | | 2 | 4 | | | | | | | 4 | 32 | 12.5 |
| Lenoir | | | | | 7 | 7 | | 1 | | | | 1 | 8 | 37 | 21.6 |
| Lincoln | | 2 | 3 | 2 | 4 | 11 | | | | | | | 11 | 44 | 25.0 |
| Macon | 1 | | | 1 | 1 | 3 | | | | | | | 3 | 53 | 5.6 |
| Madison | | 2 | 1 | | 5 | 8 | | | | | | | 8 | 60 | 13.3 |
| Martin | | 1 | 3 | | 4 | 8 | 4 | 3 | | | 2 | 9 | 17 | 50 | 34.0 |
| McDowell | 2 | 1 | | 1 | 6 | 10 | | | | 1 | | 1 | 11 | 38 | 29.0 |
| Mecklenburg | 3 | | 2 | 2 | 15 | 22 | 9 | | | | | 9 | 31 | 69 | 44.9 |
| Mitchell | 2 | | | 1 | 2 | 5 | | | | | | | 5 | 40 | 12.5 |
| Montgomery | 5 | | | | 4 | 9 | | | | | | | 9 | 33 | 27.2 |
| Moore | 1 | | 2 | | 4 | 7 | | | | | 1 | 1 | 8 | 60 | 13.3 |
| Nash | 2 | 4 | 2 | | 8 | 16 | 6 | 2 | | | 1 | 9 | 25 | 78 | 32.0 |
| New Hanover | | | 3 | | 1 | 4 | | | | | | | 4 | 21 | 19.0 |
| Northampton | | 1 | | 1 | 5 | 7 | | 1 | | | | 1 | 8 | 64 | 12.5 |
| Onslow | | | | | 5 | 5 | | | | | | | 5 | 46 | 10.9 |
| Orange | | 2 | 1 | | 3 | 6 | | | | | | | 6 | 59 | 10.2 |
| Pamlico | | | 1 | | 4 | 5 | | | | | | | 5 | 30 | 16.6 |
| Pasquotank | | | | | 3 | 3 | 1 | | | | | 1 | 4 | 17 | 23.5 |
| Pender | | 1 | | | 4 | 5 | | | | | 1 | 1 | 6 | 46 | 13.0 |
| Perquimans | 2 | | | | 1 | 3 | | 1 | | | 1 | 2 | 5 | 35 | 14.3 |
| Person | | 1 | | 4 | 3 | 8 | | | | 1 | | 1 | 9 | 49 | 18.4 |
| Pitt | | 1 | 1 | | 8 | 10 | | | 1 | | 2 | 3 | 13 | 95 | 13.7 |

TABLE XXXVI. CONSOLIDATED RURAL SCHOOLS, 1928-1929—*Continued*

| Counties | White | | | | | | Colored | | | | | | Combined | | |
|---|---|---|---|---|---|---|---|---|---|---|---|---|---|---|---|
| | 4-Teacher | 5-Teacher | 6-Teacher | 7-Teacher | More Than 7-Teacher | Total | 4-Teacher | 5-Teacher | 6-Teacher | 7-Teacher | More Than 7-Teacher | Total | All Consolidated | Rural Elementary | Percentage of Consolidation |
| Polk | 1 | 1 | | | 4 | 6 | 1 | | | | | 1 | 7 | 27 | 26.0 |
| Randolph | | 2 | 1 | | 8 | 11 | | | | | | | 11 | 99 | 11.1 |
| Richmond | 3 | 2 | 1 | | 4 | 10 | | | | | | | 10 | 45 | 22.2 |
| Robeson | | 3 | 2 | | 11 | 16 | 8 | 7 | 2 | 1 | 1 | 19 | 35 | 131 | 26.7 |
| Rockingham | 1 | | | | 10 | 11 | | | | | 1 | 1 | 12 | 91 | 13.2 |
| Rowan | 2 | 1 | 1 | | 7 | 11 | 2 | | | | | 2 | 13 | 105 | 12.4 |
| Rutherford | 3 | 1 | 6 | 3 | 13 | 26 | | | | | | | 26 | 84 | 30.9 |
| Sampson | 1 | | | 1 | 14 | 16 | | | | | | | 16 | 85 | 18.8 |
| Scotland | 1 | 1 | | 2 | | 4 | 3 | 1 | | | | 4 | 8 | 35 | 22.8 |
| Stanly | 1 | 1 | | 1 | 11 | 14 | | 2 | | | 1 | 3 | 17 | 85 | 20.0 |
| Stokes | | 2 | 2 | 1 | 6 | 11 | | | | | | | 11 | 66 | 16.6 |
| Surry | 1 | 4 | 3 | 1 | 5 | 14 | | | | | | | 14 | 63 | 22.2 |
| Swain | | | | | | | | | | | | | | 45 | 0.0 |
| Transylvania | 1 | | | 1 | 1 | 3 | | | 1 | | | 1 | 4 | 27 | 14.8 |
| Tyrrell | | 1 | | | 1 | 2 | 2 | | | | | 2 | 4 | 20 | 20.0 |
| Union | 5 | | 1 | 2 | 10 | 18 | 1 | | | | | 1 | 19 | 94 | 20.2 |
| Vance | | | | | 5 | 5 | | | | | | | 5 | 31 | 16.1 |
| Wake | | 2 | 1 | 1 | 12 | 16 | 5 | 4 | 1 | | 3 | 13 | 29 | 90 | 32.2 |
| Warren | | 1 | | 3 | 4 | 8 | | | | | | | 8 | 58 | 13.8 |
| Washington | | 2 | 1 | | 2 | 5 | | 1 | | | | 1 | 6 | 25 | 24.0 |
| Watauga | | 2 | 1 | | 1 | 4 | | | | | | | 4 | 59 | 6.8 |
| Wayne | 1 | 4 | | 1 | 7 | 13 | 3 | 1 | | | | 4 | 17 | 57 | 29.8 |
| Wilkes | | | | | | | | | | | | | | 138 | 0.0 |
| Wilson | | | 3 | | 8 | 11 | | | | | | | 11 | 36 | 30.5 |
| Yadkin | | | | | 2 | 2 | | | | | | | 2 | 62 | 3.2 |
| Yancey | | | 1 | 2 | 4 | 7 | | | | | | | 7 | 49 | 14.3 |
| North Carolina | 93 | 73 | 75 | 68 | 524 | 833 | 77 | 33 | 14 | 5 | 24 | 153 | 986 | 5,415 | 18.2 |

## TABLE XXXVII. TRANSPORTATION, 1928-1929

This table shows by race for the counties and special charter districts of the State: the number of trucks and other vehicles used for transporting children, the number of schools served, the average number of pupils transported daily, daily mileage of all vehicles, and the average number of days all vehicles operated.

The Summary gives in addition the current expense of transportation, the average annual and daily cost per pupil transported, and the amount spent in the purchase of new trucks for 1928-1929 and 1927-1928.

### Summary of Table XXXVII and Comparison with 1927-1928

| Items | Year | White | Colored | Combined |
|---|---|---|---|---|
| Number of trucks used | 1928–1929 | 3,582 | 36 | 3,618 |
| Number of trucks used | 1927–1928 | 3,202 | 23 | 3,225 |
| Increase | | 380 | 13 | 393 |
| Other vehicles used | 1928–1929 | † 89 | † 9 | † 98 |
| Other vehicles used | 1927–1928 | 23 | 10 | 33 |
| Increase | | 66 | * 1 | 65 |
| Number of schools served | 1928–1929 | 1,070 | 48 | 1,118 |
| Number of schools served | 1927–1928 | 1,007 | 31 | 1,038 |
| Increase | | 63 | 17 | 80 |
| Average number pupils transported daily | 1928–1929 | 163,870 | 1,458 | 165,328 |
| Average number pupils transported daily | 1927–1928 | 135,872 | 1,108 | 136,980 |
| Increase | | 27,998 | 350 | 28,348 |
| Total daily mileage of all vehicles | 1928–1929 | †94,329 | † 1,333 | †95,662 |
| Total daily mileage of all vehicles | 1927–1928 | 77,819 | 704 | 78,523 |
| Increase | | 16,510 | 629 | 17,139 |
| Average number days vehicles operated | 1928–1929 | 156 | 144 | 155 |
| Average number days vehicles operated | 1927–1928 | 156 | 142 | 154 |
| Increase | | | 2 | 1 |
| Average daily mileage of each vehicle | 1928–1929 | 25.7 | 29.6 | 25.8 |
| Average daily mileage of each vehicle | 1927–1928 | 24.1 | 21.3 | 24.1 |
| Increase | | 1.6 | 8.3 | 1.7 |
| Expenditures: | | | | |
| Operation and maintenance (C.E.) | 1928–1929 | $1,913,195.49 | $ 16,087.50 | $1,929,282.99 |
| Operation and maintenance (C.E.) | 1927–1928 | 1,663,950.01 | 12,491.67 | 1,676,441.68 |
| Increase | | 249,245.48 | 3,595.83 | 252,841.31 |
| Average annual cost per pupil transported | 1928–1929 | 11.68 | 11.03 | 11.67 |
| Average annual cost per pupil transported | 1927–1928 | 12.25 | 11.27 | 12.24 |
| Increase | | * .57 | * .24 | * .57 |
| Average daily cost per pupil transported | 1928–1929 | .075 | .077 | .076 |
| Average daily cost per pupil transported | 1927–1928 | .08 | .08 | .08 |
| Increase | | * .005 | * .003 | * .004 |
| Purchase of new trucks (C.O.) | 1928–1929 | 491,800.51 | 785.25 | 492,585.76 |
| Purchase of new trucks (C.O.) | 1927–1928 | 461,355.93 | 1,499.05 | 462,854.98 |
| Increase | | 30,444.58 | *713.80 | 29,730.78 |

†Street cars and private cars not included. *Decrease.

TABLE XXXVII. TRANSPORTATION, 1928-1929

| Counties | White | | | | | | Colored | | | | | | Combined | | |
|---|---|---|---|---|---|---|---|---|---|---|---|---|---|---|---|
| | Number Trucks Used | Other Vehicles Used | Number Schools Served | Average Number Pupils Transported Daily | Daily Mileage of All Vehicles | Average Number Days All Vehicles Operated | Number Trucks Used | Other Vehicles Used | Number Schools Served | Average Number Pupils Transported Daily | Daily Mileage of All Vehicles | Average Number Days All Vehicles Operated | Number Vehicles Used | Average Number Pupils Transported Daily | Daily Mileage of All Vehicles |
| **Alamance** | 33 | | 8 | 1,112 | 735 | 157 | | | | | | | 33 | 1,112 | 735 |
| Rural | 32 | | 7 | 1,100 | 721 | 156 | | | | | | | 32 | 1,100 | 721 |
| Burlington | 1 | | 1 | 12 | 14 | 179 | | | | | | | 1 | 12 | 14 |
| **Alexander** | 11 | | 4 | 553 | 489 | 160 | | | | | | | 11 | 553 | 489 |
| **Alleghany** | 1 | | 1 | 20 | 28 | 160 | | | | | | | 1 | 20 | 28 |
| **Anson** | 38 | | 12 | 1,485 | 1,004 | 159 | | | | | | | 38 | 1,485 | 1,004 |
| Rural | 36 | | 11 | 1,405 | 956 | 159 | | | | | | | 36 | 1,405 | 956 |
| Morven | 2 | | 1 | 80 | 48 | 160 | | | | | | | 2 | 80 | 48 |
| **Ashe** | 10 | 6 | 7 | 450 | 214 | 160 | | | | | | | 16 | 450 | 214 |
| **Avery** | 11 | 4 | 6 | 1,248 | 568 | 157 | 1 | | 1 | 76 | 42 | 160 | 16 | 1,324 | 610 |
| **Beaufort** | 27 | 4 | 5 | 993 | 771 | 160 | | | | | | | 31 | 993 | 771 |
| **Bertie** | 43 | | 11 | 1,351 | 1,108 | 159 | | | | | | | 43 | 1,351 | 1,108 |
| **Bladen** | 43 | | 10 | 1,779 | 1,325 | 157 | | | | | | | 43 | 1,779 | 1,325 |
| **Brunswick** | 34 | | 5 | 1,639 | 1,223 | 127 | | | | | | | 34 | 1,639 | 1,223 |
| **Buncombe** | 54 | | 18 | 4,992 | 1,828 | 163 | 2 | | 2 | 57 | 55 | 168 | 56 | 5,049 | 1,883 |
| **Burke** | 25 | 1 | 18 | 1,160 | 846 | 152 | 1 | | 1 | 30 | 8 | 120 | 27 | 1,190 | 854 |
| Rural | 22 | 1 | 17 | 901 | 726 | 148 | 1 | | 1 | 30 | 8 | 120 | 24 | 931 | 734 |
| Glen Alpine | 3 | | 1 | 259 | 120 | 180 | | | | | | | 3 | 259 | 120 |
| **Cabarrus** | 34 | 2 | 5 | 1,454 | 1,014 | 160 | | | | | | | 36 | 1,454 | 1,014 |
| **Caldwell** | 18 | 4 | 8 | 864 | 400 | 155 | | | | | | | 22 | 864 | 400 |
| **Camden** | 17 | | 3 | 600 | 300 | 155 | | | | | | | 17 | 600 | 300 |

| | | | | | | | | | | | | | | | |
|---|---|---|---|---|---|---|---|---|---|---|---|---|---|---|---|
| Carteret | 30 | 1 | 7 | 1,200 | 457 | 160 | | | | | | | 31 | 1,200 | 457 |
| Caswell | 30 | | 9 | 1,393 | 792 | 119 | | | | | | | 30 | 1,393 | 792 |
| Catawba | 53 | | 17 | 2,783 | 1,596 | 161 | | 1 | 1 | 10 | 8 | 120 | 54 | 2,793 | 1,604 |
| Chatham | 34 | 1 | 9 | 1,225 | 890 | 155 | | | | | | | 35 | 1,225 | 890 |
| Cherokee | 5 | 3 | 6 | 225 | 176 | 112 | | | | | | | 8 | 225 | 176 |
| Chowan | 6 | | 3 | 199 | 194 | 170 | | | | | | | 6 | 199 | 194 |
| Clay | 6 | | 2 | 236 | 68 | 153 | | | | | | | 6 | 236 | 68 |
| Cleveland | 36 | | 14 | 2,739 | 1,196 | 155 | | | | | | | 36 | 2,739 | 1,196 |
| Columbus | 66 | 5 | 13 | 2,317 | 1,726 | 156 | | | | | | | 71 | 2,317 | 1,726 |
| Craven | 36 | | 12 | 1,671 | 798 | 158 | | | | | | | 36 | 1,671 | 798 |
| Cumberland | 38 | | 16 | 2,993 | 1,548 | 160 | | | | | | | 38 | 2,993 | 1,548 |
| Currituck | 15 | | 6 | 879 | 470 | 180 | | | | | | | 15 | 879 | 470 |
| Dare | 8 | 1 | 4 | 178 | 125 | 151 | | | | | | | 9 | 178 | 125 |
| Davidson | 57 | 1 | 16 | 3,738 | 1,753 | 160 | | 2 | 2 | 26 | 50 | 120 | 60 | 3,764 | 1,803 |
| Rural | 56 | 1 | 15 | 3,721 | 1,741 | 160 | | 2 | 2 | 26 | 50 | 120 | 59 | 3,747 | 1,791 |
| Lexington | 1 | | 1 | 17 | 12 | 180 | | | | | | | 1 | 17 | 12 |
| Davie | 16 | | 4 | 971 | 450 | 160 | | | | | | | 16 | 971 | 450 |
| Duplin | 75 | | 13 | 3,336 | 1,864 | 156 | | | | | | | 75 | 3,336 | 1,864 |
| Durham | 42 | 1 | 10 | 2,119 | 1,166 | 160 | | | | | | | 43 | 2,119 | 1,166 |
| Rural | 41 | 1 | 9 | 2,079 | 1,146 | 160 | | | | | | | 42 | 2,079 | 1,146 |
| Durham | 1 | | 1 | 40 | 20 | 180 | | | | | | | 1 | 40 | 20 |
| Edgecombe | 63 | | 12 | 2,280 | 2,111 | 162 | | | | | | | 63 | 2,280 | 2,111 |
| Rural | 61 | | 11 | 2,178 | 2,036 | 161 | | | | | | | 61 | 2,178 | 2,036 |
| Tarboro | 2 | | 1 | 102 | 75 | 180 | | | | | | | 2 | 102 | 75 |
| Forsyth | 56 | | 15 | 4,664 | 1,870 | 160 | | | | | | | 56 | 4,664 | 1,870 |
| Franklin | 53 | | 27 | 1,959 | 1,290 | 163 | | | | | | | 53 | 1,959 | 1,290 |
| Rural | 45 | | 25 | 1,704 | 976 | 160 | | | | | | | 45 | 1,704 | 976 |
| Franklinton | 6 | | 1 | 195 | 190 | 180 | | | | | | | 6 | 195 | 190 |
| Louisburg | 2 | | 1 | 60 | 124 | 178 | | | | | | | 2 | 60 | 124 |
| Gaston | 35 | | 24 | 2,033 | 967 | 133 | 2 | | 2 | 57 | 48 | 150 | 37 | 2,090 | 1,015 |

TABLE XXXVII. TRANSPORTATION, 1928-1929—*Continued*

| Counties | White | | | | | | Colored | | | | | | Combined | | |
|---|---|---|---|---|---|---|---|---|---|---|---|---|---|---|---|
| | Number Trucks Used | Other Vehicles Used | Number Schools Served | Average Number Pupils Transported Daily | Daily Mileage of All Vehicles | Average Number Days All Vehicles Operated | Number Trucks Used | Other Vehicles Used | Number Schools Served | Average Number Pupils Transported Daily | Daily Mileage of All Vehicles | Average Number Days All Vehicles Operated | Number Vehicles Used | Average Number Pupils Transported Daily | Daily Mileage of All Vehicles |
| **Gates** | 28 | | 6 | 1,013 | 512 | 160 | | | | | | | 28 | 1,013 | 512 |
| **Graham** | 13 | | 2 | 420 | 140 | 160 | | | | | | | 13 | 420 | 140 |
| **Granville** | 84 | | 9 | 2,219 | 1,310 | 163 | | | | | | | 84 | 2,219 | 1,310 |
| Rural | 74 | | 8 | 1,919 | 1,220 | 160 | | | | | | | 74 | 1,919 | 1,220 |
| Oxford | 10 | | 1 | 300 | 90 | 180 | | | | | | | 10 | 300 | 90 |
| **Greene** | 55 | | 6 | 2,012 | 1,330 | 160 | | | | | | | 55 | 2,012 | 1,330 |
| **Guilford** | 85 | 9 | 24 | 4,460 | 2,879 | 161 | 3 | 3 | 4 | 105 | 189 | 160 | 100 | 4,565 | 3,068 |
| Rural | 82 | 9 | 23 | 4,356 | 2,753 | 160 | 3 | 3 | 4 | 105 | 189 | 160 | 97 | 4,461 | 2,942 |
| Greensboro | 3 | | 1 | 104 | 126 | 181 | | | | | | | 3 | 104 | 126 |
| **Halifax** | 33 | | 13 | 1,084 | 912 | 160 | | | | | | | 33 | 1,084 | 912 |
| **Harnett** | 65 | 2 | 14 | 2,562 | 1,879 | 120 | | | | | | | 67 | 2,562 | 1,879 |
| **Haywood** | 17 | | 7 | 1,018 | 406 | 148 | | | | | | | 17 | 1,018 | 406 |
| **Henderson** | 26 | 3 | 8 | 1,581 | 724 | 160 | 1 | | 1 | 15 | 10 | 160 | 30 | 1,596 | 734 |
| **Hertford** | 26 | 1 | 9 | 696 | 602 | 162 | | | | | | | 27 | 696 | 602 |
| **Hoke** | 19 | 1 | 7 | 943 | 485 | 160 | | | | | | | 20 | 943 | 485 |
| **Hyde** | 17 | 1 | 4 | 475 | 341 | 154 | 1 | 1 | 2 | 53 | 28 | 140 | 20 | 528 | 369 |
| **Iredell** | 50 | | 32 | 2,445 | 1,505 | 156 | | | | | | | 50 | 2,445 | 1,505 |
| **Jackson** | 14 | | 7 | 647 | 395 | 146 | 1 | | 1 | 60 | 64 | 160 | 15 | 707 | 459 |
| **Johnston** | 124 | 1 | 36 | 4,263 | 2,559 | 154 | 9 | | 6 | 327 | 262 | 127 | 134 | 4,590 | 2,821 |
| **Jones** | 32 | | 4 | 920 | 623 | 160 | | | | | | | 32 | 920 | 623 |

| | | | | | | | | | | | | | | | |
|---|---|---|---|---|---|---|---|---|---|---|---|---|---|---|---|
| Lee | 17 | | 5 | 914 | 399 | 164 | | | | | | | 17 | 914 | 399 |
| Lenoir | 73 | | 7 | 3,196 | 1,391 | 163 | | | | | | | 73 | 3,196 | 1,391 |
| Lincoln | 24 | | 11 | 1,677 | 686 | 154 | | | | | | | 24 | 1,677 | 686 |
| Macon | 7 | | 3 | 291 | 156 | 171 | 1 | | 1 | 49 | 30 | 120 | 8 | 340 | 186 |
| Madison | 21 | | 11 | 1,563 | 616 | 160 | | | | | | | 21 | 1,563 | 616 |
| Martin | 29 | 6 | 9 | 965 | 650 | 110 | | | | | | | 35 | 965 | 650 |
| McDowell | 17 | | 7 | 909 | 349 | 165 | 1 | | 1 | 20 | 24 | 120 | 18 | 929 | 373 |
| Mecklenburg | 54 | | 21 | 3,554 | 1,700 | 160 | | | | | | | 54 | 3,554 | 1,700 |
| Rural | 53 | | 20 | 3,514 | 1,680 | 160 | | | | | | | 53 | 3,514 | 1,680 |
| Davidson | 1 | | 1 | 40 | 20 | 178 | | | | | | | 1 | 40 | 20 |
| Mitchell | 13 | | 5 | 900 | 300 | 165 | | | | | | | 13 | 900 | 300 |
| Montgomery | 33 | | 15 | 1,787 | 1,336 | 151 | 2 | | 2 | 90 | 90 | 120 | 35 | 1,877 | 1,426 |
| Moore | 39 | 4 | 15 | 1,720 | 1,391 | 164 | 3 | 1 | 3 | 95 | 106 | 130 | 47 | 1,815 | 1,497 |
| Rural | 29 | 4 | 12 | 1,267 | 1,105 | 162 | 3 | 1 | 3 | 95 | 106 | 130 | 37 | 1,362 | 1,211 |
| Aberdeen | 3 | | 1 | 183 | 120 | 179 | | | | | | | 3 | 183 | 120 |
| Southern Pines | 2 | | 1 | 70 | 50 | 180 | | | | | | | 2 | 70 | 50 |
| Vass | 5 | | 1 | 200 | 116 | 160 | | | | | | | 5 | 200 | 116 |
| Nash | 50 | | 15 | 2,249 | 1,239 | 162 | | | | | | | 50 | 2,249 | 1,239 |
| Rural | 41 | | 13 | 1,910 | 1,057 | 162 | | | | | | | 41 | 1,910 | 1,057 |
| Sharpsburg | 1 | | 1 | 15 | 20 | 160 | | | | | | | 1 | 15 | 20 |
| Spring Hope | 8 | | 1 | 324 | 162 | 160 | | | | | | | 8 | 324 | 162 |
| New Hanover | 9 | * | 10 | *486 | 200 | 180 | 3 | * | 12 | *205 | 150 | 180 | *12 | *691 | 350 |
| Northampton | 45 | | 13 | 1,377 | 1,050 | 162 | | | | | | | 45 | 1,377 | 1,050 |
| Onslow | 50 | | 7 | 1,462 | 1,291 | 157 | | | | | | | 50 | 1,462 | 1,291 |
| Orange | 30 | | 9 | 994 | 764 | 144 | | | | | | | 30 | 994 | 764 |
| Pamlico | 19 | | 5 | 562 | 305 | 160 | | | | | | | 19 | 562 | 305 |
| Pasquotank | 31 | | 3 | 1,179 | 614 | 160 | | | | | | | 31 | 1,179 | 614 |
| Pender | 42 | | 8 | 1,486 | 980 | 158 | | | | | | | 42 | 1,486 | 980 |
| Perquimans | 12 | 4 | 9 | 476 | 462 | 165 | | | | | | | 16 | 476 | 462 |

*Street cars carry daily 185 white and 25 colored; these are included in 691, mileage not included.

TABLE XXXVII. TRANSPORTATION, 1928-1929—*Continued*

| Counties | White | | | | | | Colored | | | | | | Combined | | |
|---|---|---|---|---|---|---|---|---|---|---|---|---|---|---|---|
| | Number Trucks Used | Other Vehicles Used | Number Schools Served | Average Number Pupils Transported Daily | Daily Mileage of All Vehicles | Average Number Days All Vehicles Operated | Number Trucks Used | Other Vehicles Used | Number Schools Served | Average Number Pupils Transported Daily | Daily Mileage of All Vehicles | Average Number Days All Vehicles Operated | Number Vehicles Used | Average Number Pupils Transported Daily | Daily Mileage of All Vehicles |
| **Person** | **23** | | **9** | **1,393** | **856** | **120** | | | | | | | **23** | **1,393** | **856** |
| **Pitt** | **70** | | **14** | **3,130** | **1,566** | **161** | | | | | | | **70** | **3,130** | **1,566** |
| Rural | 61 | | 13 | 2,841 | 1,431 | 161 | | | | | | | 61 | 2,841 | 1,431 |
| Ayden | 9 | | 1 | 289 | 135 | 160 | | | | | | | 9 | 289 | 135 |
| **Polk** | **16** | | **6** | **778** | **355** | **159** | **1** | | **1** | **15** | **16** | **150** | **17** | **793** | **371** |
| Rural | 15 | | 5 | 728 | 329 | 158 | 1 | | 1 | 15 | 16 | 150 | 16 | 743 | 345 |
| Tryon | 1 | | 1 | 50 | 26 | 180 | | | | | | | 1 | 50 | 26 |
| **Randolph** | **45** | | **14** | **1,718** | **1,199** | **118** | | | | | | | **45** | **1,718** | **1,199** |
| **Richmond** | **35** | | **9** | **1,569** | **985** | **162** | | | | | | | **35** | **1,569** | **985** |
| **Robeson** | **75** | | **21** | **2,976** | **2,176** | **167** | **2** | | **2** | **80** | **93** | **180** | **77** | **3,056** | **2,269** |
| Rural | 72 | | 20 | 2,911 | 2,086 | 166 | 2 | | 2 | 80 | 93 | 180 | 74 | 2,991 | 2,179 |
| Maxton | 3 | | 1 | 65 | 90 | 180 | | | | | | | 3 | 65 | 90 |
| **Rockingham** | **54** | | **13** | **2,162** | **1,101** | **160** | | | | | | | **54** | **2,162** | **1,101** |
| Rural | 49 | | 12 | 1,969 | 1,024 | 160 | | | | | | | 49 | 1,969 | 1,024 |
| Madison | 5 | | 1 | 193 | 77 | 160 | | | | | | | 5 | 193 | 77 |
| **Rowan** | **21** | | **6** | **1,158** | **542** | **160** | | **1** | **1** | **6** | **16** | **120** | **22** | **1,164** | **558** |
| **Rutherford** | **87** | | **34** | **3,483** | **2,336** | **153** | | | | | | | **87** | **3,483** | **2,336** |
| **Sampson** | **77** | | **19** | **3,611** | **2,425** | **154** | | | | | | | **77** | **3,611** | **2,425** |
| Rural | 76 | | 18 | 3,551 | 2,374 | 154 | | | | | | | 76 | 3,551 | 2,374 |
| Clinton | 1 | | 1 | 60 | 51 | 160 | | | | | | | 1 | 60 | 51 |
| **Scotland** | **29** | | **8** | **1,144** | **682** | **179** | | | | | | | **29** | **1,144** | **682** |
| Rural | 20 | | 6 | 850 | 515 | 180 | | | | | | | 20 | 850 | 515 |
| Gibson | 3 | | 1 | 160 | 59 | 180 | | | | | | | 3 | 160 | 59 |
| Laurinburg | 6 | | 1 | 134 | 108 | 177 | | | | | | | 6 | 134 | 108 |
| **Stanly** | **46** | | **12** | **3,113** | **778** | **144** | **2** | | **2** | **82** | **44** | **170** | **48** | **3,195** | **822** |

| | | | | | | | | | | | | | | | |
|---|---|---|---|---|---|---|---|---|---|---|---|---|---|---|---|
| Stokes | 29 | | 12 | 1,365 | 941 | 137 | | | | | | | 29 | 1,365 | 941 |
| Surry | 31 | | 14 | 2,550 | 1,246 | 152 | | | | | | | 31 | 2,550 | 1,246 |
| Swain | 5 | 1 | 5 | 246 | 103 | 160 | | | | | | | 6 | 246 | 103 |
| Transylvania | 10 | 8 | 8 | 441 | 420 | 150 | | | | | | | 18 | 441 | 420 |
| Tyrrell | 9 | 3 | 3 | 306 | 187 | 140 | | | | | | | 12 | 306 | 187 |
| Union | 56 | | 15 | 2,459 | 1,147 | 160 | | | | | | | 56 | 2,459 | 1,147 |
| Vance | 34 | | 6 | 1,278 | 544 | 160 | | | | | | | 34 | 1,278 | 544 |
| Wake | 123 | | 22 | 4,508 | 2,663 | 161 | | | | | | | 123 | 4,508 | 2,663 |
| Rural | 120 | | 21 | 4,363 | 2,609 | 160 | | | | | | | 120 | 4,363 | 2,609 |
| Wake Forest | 3 | | 1 | 145 | 54 | 180 | | | | | | | 3 | 145 | 54 |
| Warren | 32 | 5 | 17 | 1,184 | 862 | 160 | | | | | | | 37 | 1,184 | 862 |
| Washington | 11 | 4 | 6 | 512 | 380 | 137 | | | | | | | 15 | 512 | 380 |
| Watauga | 8 | † | 7 | †640 | 286 | 146 | | | | | | | 8 | †640 | 286 |
| Wayne | 75 | | 17 | 3,341 | 1,831 | 159 | | | | | | | 75 | 3,341 | 1,831 |
| Rural | 70 | | 15 | 3,160 | 1,689 | 159 | | | | | | | 70 | 3,160 | 1,689 |
| Dobbersville | 1 | | 1 | 11 | 12 | 160 | | | | | | | 1 | 11 | 12 |
| Fremont | 4 | | 1 | 170 | 130 | 180 | | | | | | | 4 | 170 | 130 |
| Wilkes | 30 | | 10 | 660 | 440 | 170 | | | | | | | 30 | 660 | 440 |
| Wilson | 78 | 2 | 18 | 3,744 | 1,995 | 165 | | | | | | | 80 | 3,744 | 1,995 |
| Rural | 57 | 2 | 15 | 2,741 | 1,450 | 160 | | | | | | | 59 | 2,741 | 1,450 |
| Elm City | 10 | | 1 | 462 | 236 | 180 | | | | | | | 10 | 462 | 236 |
| Lucama | 6 | | 1 | 280 | 149 | 160 | | | | | | | 6 | 280 | 149 |
| Wilson | 5 | | 1 | 261 | 160 | 180 | | | | | | | 5 | 261 | 160 |
| Yadkin | 3 | | 2 | 258 | 79 | 160 | | | | | | | 3 | 258 | 79 |
| Yancey | 8 | | 7 | 800 | 363 | 150 | | | | | | | 8 | 800 | 363 |
| North Carolina | 3,582 | *89 | 1,070 | 163,870 | *94,329 | 156 | 36 | *9 | 48 | 1,458 | *1,333 | 144 | *3,716 | 165,328 | *95,662 |
| Rural | 3,474 | *89 | 1,041 | 159,589 | *91,735 | 155 | 36 | *9 | 48 | 1,458 | *1,333 | 144 | *3,608 | 161,047 | *93,068 |
| Charter | 108 | | 29 | 4,281 | 2,594 | 172 | | | | | | | 108 | 4,281 | 2,594 |

†Private cars haul 94 children; these are included in the 640, but mileage is probably not included.
*Street cars (New Hanover) and private cars (Watauga) not included.

## TABLE XXXVIII. SCHOOL LIBRARIES, 1928-1929

This table gives by race for the rural and special charter districts of the State the number of libraries, the number of volumes in these libraries, and the increase or decrease for the years 1928-1929 and 1927-1928.

### Summary of Table XXXVIII and Comparison with 1927-1928

| Items | Year | Rural | Charter | North Carolina |
|---|---|---|---|---|
| Number of School Libraries: | | | | |
| Total | 1928–1929 | 2,137 | 395 | 2,532 |
| Total | 1927–1928 | 2,238 | 391 | 2,629 |
| Increase | | * 101 | 4 | * 97 |
| White | 1928–1929 | 1,831 | 313 | 2,144 |
| White | 1927–1928 | 1,944 | 310 | 2,254 |
| Increase | | * 113 | 3 | * 110 |
| Colored | 1928–1929 | 306 | 82 | 388 |
| Colored | 1927–1928 | 294 | 81 | 375 |
| Increase | | 12 | 1 | 13 |
| Number of Volumes: | | | | |
| Total | 1928–1929 | 732,376 | 420,950 | 1,153,326 |
| Total | 1927–1928 | 645,804 | 378,486 | 1,024,290 |
| Increase | | 86,572 | 42,464 | 129,036 |
| White | 1928–1929 | 690,371 | 371,456 | 1,061,827 |
| White | 1927–1928 | 611,778 | 333,289 | 945,067 |
| Increase | | 78,593 | 38,167 | 116,760 |
| Colored | 1928–1929 | 42,005 | 49,494 | 91,499 |
| Colored | 1927–1928 | 34,026 | 45,197 | 79,223 |
| Increase | | 7,979 | 4,297 | 12,276 |
| Volumes Added: | | | | |
| Total | 1928–1929 | 86,572 | 42,464 | 129,036 |
| Total | 1927–1928 | 78,983 | 61,582 | 140,565 |
| Increase | | 7,589 | *19,118 | *11,529 |
| White | 1928–1929 | 78,593 | 38,167 | 116,760 |
| White | 1927–1928 | 72,862 | 55,380 | 128,242 |
| Increase | | 5,731 | *17,213 | *11,482 |
| Colored | 1928–1929 | 7,979 | 4,297 | 12,276 |
| Colored | 1927–1928 | 6,121 | 6,202 | 12,323 |
| Increase | | 1,858 | * 1,905 | * 47 |

*Decrease.

# SECTION II

# COMPARATIVE STATISTICS

# SECTION II. COMPARATIVE STATISTICS

## TABLE I. ASSESSED VALUATION OF TAXABLE PROPERTY

The following table shows by counties the aggregate value of all property listed and assessed for taxation for the years 1924, 1925, 1926, 1927 and 1928. These figures were obtained from abstracts filed by the county assessors with the State Commissioner of Revenue.

| Counties | Valuation | | | | |
|---|---|---|---|---|---|
| | 1924–1925 | 1925–1926 | 1926–1927 | 1927–1928 | 1928–1929 |
| Alamance | $ 34,806,385 | $ 34,389,251 | $ 32,220,947 | $ 33,035,787 | $ 33,792,943 |
| Alexander | 8,138,959 | 8,440,131 | 8,000,096 | 8,773,401 | 8,902,395 |
| Alleghany | 6,341,653 | 4,572,177 | 4,613,641 | 4,893,059 | 4,918,276 |
| Anson | 22,264,357 | 22,807,016 | 22,352,339 | 21,560,440 | 21,078,008 |
| Ashe | 12,250,970 | 12,031,208 | 11,686,885 | 11,951,353 | 11,849,096 |
| Avery | 5,551,892 | 5,516,609 | 5,591,774 | 6,002,525 | 5,644,593 |
| Beaufort | 28,993,255 | 28,397,345 | 28,583,264 | 29,661,372 | 29,260,576 |
| Bertie | 15,823,806 | 15,905,735 | 15,220,915 | 15,043,368 | 14,855,328 |
| Bladen | 14,154,504 | 13,950,805 | 13,631,962 | 13,980,646 | 13,771,414 |
| Brunswick | 8,816,463 | 8,816,463 | 9,834,804 | 10,059,954 | 9,698,983 |
| Buncombe | 118,730,591 | 127,191,535 | 146,420,354 | 172,987,845 | 167,804,331 |
| Burke | 16,852,828 | 26,307,555 | 26,307,555 | 24,355,009 | 23,728,961 |
| Cabarrus | 39,561,911 | 38,828,070 | 37,964,229 | 45,697,747 | 45,181,994 |
| Caldwell | 18,808,021 | 20,658,676 | 21,414,407 | 22,114,110 | 22,035,474 |
| Camden | 3,700,583 | 3,550,254 | 3,462,422 | 3,389,841 | 3,377,108 |
| Carteret | 12,339,038 | 12,628,624 | 13,104,431 | 15,092,468 | 14,631,990 |
| Caswell | 8,805,790 | 8,874,679 | 8,531,965 | 8,530,530 | 8,746,978 |
| Catawba | 39,134,178 | 40,310,805 | 41,418,645 | 40,568,690 | 42,579,258 |
| Chatham | 17,885,495 | 18,973,281 | 18,789,780 | 18,537,924 | 18,229,317 |
| Cherokee | 8,717,929 | 8,584,066 | 8,524,402 | 8,978,208 | 9,211,788 |
| Chowan | 10,444,388 | 10,525,387 | 10,608,371 | 10,106,264 | 10,073,056 |
| Clay | 2,382,982 | 2,412,032 | 2,240,516 | 2,372,297 | 2,337,838 |
| Cleveland | 38,188,846 | 37,727,078 | 37,242,127 | 38,069,314 | 38,403,065 |
| Columbus | 20,702,460 | 20,816,781 | 20,166,643 | 21,469,616 | 21,431,009 |
| Craven | 29,401,966 | 29,062,434 | 29,181,949 | 28,137,865 | 27,751,460 |
| Cumberland | 31,383,809 | 30,126,215 | 30,913,793 | 29,922,133 | 29,445,386 |
| Currituck | 5,324,746 | 5,250,278 | 5,434,268 | 5,088,475 | 4,967,899 |
| Dare | 2,467,127 | 2,116,203 | 2,614,283 | 2,748,177 | 2,570,060 |
| Davidson | 34,235,941 | 34,477,000 | 35,203,509 | 38,450,414 | 40,417,108 |
| Davie | 12,710,277 | 12,779,194 | 12,368,211 | 12,689,986 | 12,672,329 |
| Duplin | 25,820,487 | 24,908,103 | 25,481,292 | 23,011,273 | 22,914,437 |
| Durham | 83,504,476 | 83,265,369 | 83,828,568 | 95,151,761 | 97,418,894 |
| Edgecombe | 34,383,921 | 34,179,526 | 34,374,906 | 34,241,701 | 34,584,224 |
| Forsyth | 167,267,822 | 178,279,218 | 178,709,494 | 198,555,211 | 204,837,470 |
| Franklin | 14,744,293 | 14,439,943 | 15,054,420 | 14,799,052 | 14,818,920 |
| Gaston | 88,966,871 | 88,171,829 | 91,582,199 | 95,994,257 | 99,176,017 |
| Gates | 7,560,762 | 7,486,668 | 7,558,160 | 7,434,171 | 7,388,124 |
| Graham | 2,695,903 | 4,232,159 | 4,448,646 | 5,383,735 | 7,075,535 |
| Granville | 21,452,320 | 21,465,960 | 21,181,528 | 21,107,406 | 21,420,522 |
| Greene | 13,647,792 | 13,621,653 | 13,514,683 | 12,734,130 | 12,820,649 |
| Guilford | 158,070,526 | 163,035,890 | 168,932,839 | 192,823,410 | 197,199,029 |
| Halifax | 41,722,561 | 40,378,806 | 39,961,708 | 38,476,368 | 39,251,495 |
| Harnett | 24,292,066 | 24,985,536 | 25,830,345 | 24,692,119 | 24,298,220 |
| Haywood | 19,760,832 | 20,252,792 | 20,405,808 | 23,270,922 | 22,364,708 |
| Henderson | 18,467,752 | 19,571,920 | 25,255,427 | 29,603,409 | 27,975,882 |
| Hertford | 11,471,459 | 11,492,198 | 11,219,405 | 11,391,545 | 11,215,985 |
| Hoke | 10,866,395 | 10,578,093 | 10,431,629 | 9,971,698 | 9,706,266 |
| Hyde | 5,987,302 | 5,759,271 | 5,746,041 | 5,185,847 | 5,180,884 |
| Iredell | 45,436,301 | 45,682,408 | 45,722,202 | 46,208,284 | 47,546,544 |
| Jackson | 11,029,013 | 11,065,461 | 11,017,446 | 10,644,946 | 10,687,539 |

TABLE I. ASSESSED VALUATION OF TAXABLE PROPERTY—*Continued*

| COUNTIES | Valuation | | | | |
|---|---|---|---|---|---|
| | 1924–1925 | 1925–1926 | 1926–1927 | 1927–1928 | 1928–1929 |
| Johnston | $ 43,375,286 | $ 43,953,643 | $ 44,056,937 | $ 43,078,191 | $ 41,325,834 |
| Jones | 7,220,957 | 7,136,535 | 7,061,552 | 6,610,800 | 6,426,376 |
| Lee | 13,124,845 | 13,194,226 | 13,813,130 | 14,562,323 | 15,204,068 |
| Lenoir | 29,076,654 | 28,839,480 | 28,827,573 | 27,189,707 | 27,761,758 |
| Lincoln | 15,696,499 | 15,439,800 | 15,311,051 | 16,392,037 | 15,750,201 |
| Macon | *6,057,290 | 6,420,178 | 6,308,733 | 7,315,848 | 7,252,254 |
| Madison | 10,566,417 | 10,491,526 | 10,198,704 | 10,606,877 | 10,409,525 |
| Martin | 16,568,878 | 16,134,716 | 16,029,910 | 15,939,883 | 16,038,700 |
| McDowell | 20,983,353 | 20,706,076 | 20,791,603 | 20,374,496 | 20,171,228 |
| Mecklenburg | 147,060,090 | 160,709,186 | 168,598,107 | 173,054,390 | 195,603,077 |
| Mitchell | 8,718,319 | 9,549,733 | 9,233,625 | 9,417,899 | 8,989,895 |
| Montgomery | 14,570,723 | 15,134,605 | 12,250,903 | 15,462,438 | 18,125,877 |
| Moore | 24,475,455 | 24,904,718 | 25,706,496 | 26,775,909 | 26,826,819 |
| Nash | 32,708,779 | 32,965,962 | 32,631,141 | 33,893,373 | 32,907,938 |
| New Hanover | 55,658,051 | 57,892,766 | 57,758,863 | 60,238,890 | 59,344,687 |
| Northampton | 15,322,805 | 14,022,932 | 14,739,413 | 14,356,483 | 14,437,208 |
| Onslow | 10,948,441 | 11,177,396 | 10,976,775 | 10,811,410 | 12,061,882 |
| Orange | 17,789,131 | 17,895,812 | 17,447,612 | 17,615,204 | 17,959,501 |
| Pamlico | 6,260,498 | 5,660,891 | 5,465,972 | 5,804,297 | 5,423,749 |
| Pasquotank | 19,020,301 | 18,619,720 | 19,112,717 | 19,14[illegible],587 | 18,826,773 |
| Pender | 11,036,100 | 10,759,401 | 10,486,330 | 10,104,118 | 10,433,301 |
| Perquimans | 8,076,683 | 7,991,307 | 7,899,391 | 8,146,208 | 8,040,620 |
| Person | 16,654,342 | 15,191,322 | 14,683,010 | 12,851,446 | 12,916,139 |
| Pitt | 50,184,733 | 50,222,430 | 50,907,072 | 48,809,242 | 49,356,275 |
| Polk | 6,526,823 | 6,958,065 | 7,282,943 | 8,140,065 | 7,941,328 |
| Randolph | 20,586,064 | 20,819,541 | 20,566,515 | 27,446,362 | 27,364,031 |
| Richmond | 32,793,301 | 32,026,577 | 31,279,515 | 32,241,645 | 31,202,479 |
| Robeson | 43,543,318 | 41,690,315 | 44,672,774 | 38,333,493 | 38,574,100 |
| Rockingham | 43,066,987 | 42,895,754 | 42,191,882 | 43,796,970 | 43,791,176 |
| Rowan | 55,631,645 | 56,184,746 | 55,891,914 | 70,536,577 | 69,343,613 |
| Rutherford | 31,872,036 | 31,868,021 | 34,240,555 | 36,302,627 | 35,862,876 |
| Sampson | 23,195,598 | 22,763,701 | 23,003,407 | 22,511,314 | 21,961,722 |
| Scotland | 17,830,420 | 16,937,215 | 16,824,865 | 16,250,641 | 15,949,352 |
| Stanly | 30,173,030 | 20,342,631 | 30,362,246 | 31,810,997 | 32,899,463 |
| Stokes | 12,627,968 | 12,739,723 | 12,630,807 | 13,029,210 | 12,661,208 |
| Surry | 27,156,757 | 28,407,519 | 28,431,661 | 29,877,583 | 30,197,823 |
| Swain | 12,459,343 | 12,191,696 | 12,637,437 | 12,619,645 | 12,845,000 |
| Transylvania | 11,332,738 | 7,811,277 | 8,635,972 | 11,685,923 | 9,534,075 |
| Tyrrell | 4,023,248 | 3,942,472 | 3,912,499 | 3,928,307 | 3,930,071 |
| Union | 25,333,819 | 25,291,199 | 24,705,411 | 22,721,934 | 22,524,690 |
| Vance | 26,908,463 | 21,386,272 | 21,617,604 | 20,292,993 | 20,678,000 |
| Wake | 89,463,077 | 92,595,934 | 95,294,055 | 96,921,396 | 94,206,820 |
| Warren | 14,263,427 | 14,247,497 | 14,203,545 | 13,422,519 | 13,448,251 |
| Washington | 8,700,026 | 8,712,063 | 8,677,437 | 8,032,085 | 7,993,514 |
| Watauga | 8,583,664 | 8,396,928 | 8,598,365 | 9,130,960 | 9,196,322 |
| Wayne | 48,503,716 | 48,158,959 | 49,120,813 | 49,012,146 | 48,132,676 |
| Wilkes | 15,575,490 | 15,382,600 | 15,524,928 | 16,622,286 | 16,641,485 |
| Wilson | 46,927,493 | 46,056,195 | 46,555,613 | 48,646,915 | 49,649,041 |
| Yadkin | 9,203,931 | 9,483,389 | 9,401,048 | 9,288,424 | 9,425,702 |
| Yancey | 8,285,903 | 7,995,727 | 8,021,460 | 7,779,497 | 7,627,305 |
| N. C. Total | $2,711,783,919 | $2,750,980,067 | $2,799,517,154 | $2,934,011,733 | $2,963,055,223 |

*Incomplete

## TABLE II. VALUATIONS AND SCHOOL TAX RATES

This table gives by counties for the year 1928-1929: the property valuations determined by the State Board of Equalization, the valuations upon which taxes were levied, and the county school tax rates.

| Counties | Determined Valuation 1928 | Assessed Valuation 1928 | County Tax Rates 6 Months Term, 1928-1929 | | | |
|---|---|---|---|---|---|---|
| | | | C. E. | C. O. | D. S. | Total |
| Alamance | $ 38,035,787 | $ 33,792,943 | $ .51 | $ .03 | $ .15 | $ .69 |
| Alexander | 9,973,401 | 8,902,395 | .51 | .085 | .05 | .645 |
| Alleghany | 5,193,131 | 4,918,276 | .43 | ---------- | .05 | .48 |
| Anson | 24,502,339 | 21,078,008 | .595 | .095 | .03 | .72 |
| Ashe | 13,551,352 | 11,849,096 | .43 | .035 | .015 | .48 |
| Avery | 6,871,243 | 5,644,593 | .65 | ---------- | .35 | 1.00 |
| Beaufort | 31,222,248 | 29,260,576 | .582 | .104 | .014 | .70 |
| Bertie | 17,360,000 | 14,855,328 | .55 | .05 | .09 | .69 |
| Bladen | 13,369,088 | 13,771,414 | .60 | .03 | .28 | .91 |
| Brunswick | 9,934,804 | 9,698,983 | .53 | .08 | .34 | .95 |
| Buncombe | 172,987,845 | 167,804,331 | .47 | .02 | .09 | .58 |
| Burke | 23,011,286 | 23,728,961 | .463 | .012 | .11 | .585 |
| Cabarrus | 45,697,747 | 45,181,994 | .40 | .035 | .065 | .50 |
| Caldwell | 23,700,000 | 22,035,474 | .48 | .10 | .11 | .69 |
| Camden | 4,286,836 | 3,377,108 | .90 | .10 | .22 | 1.22 |
| Carteret | 14,225,366 | 14,631,990 | .60 | .096 | .304 | 1.00 |
| Caswell | 8,993,968 | 8,746,978 | .5704 | .101 | .1686 | .84 |
| Catawba | 48,029,978 | 42,579,258 | .5519 | .0586 | .0495 | .66 |
| Chatham | 20,791,661 | 18,229,317 | .46 | ---------- | .04 | .50 |
| Cherokee | 9,038,250 | 9,211,788 | .475 | .05 | .125 | .65 |
| Chowan | 10,106,264 | 10,073,056 | .489 | .027 | .084 | .60 |
| Clay | 2,022,297 | 2,337,838 | .40 | ---------- | .45 | .85 |
| Cleveland | 46,069,314 | 38,403,065 | .515 | .025 | .06 | .60 |
| Columbus | 23,300,687 | 21,431,009 | .65 | .08 | .17 | .90 |
| Craven | 29,600,570 | 27,751,460 | .736 | ---------- | .35 | 1.086 |
| Cumberland | 33,313,793 | 29,445,386 | .697 | .049 | .104 | .85 |
| Currituck | 5,380,421 | 4,967,899 | .88 | ---------- | .20 | 1.08 |
| Dare | 2,750,927 | 2,570,060 | .745 | .065 | .09 | .90 |
| Davidson | 42,453,509 | 40,417,108 | .536 | .056 | .057 | .649 |
| Davie | 13,868,231 | 12,672,329 | .52 | .06 | .09 | .67 |
| Duplin | 29,481,292 | 22,914,437 | .61 | .03 | .21 | .85 |
| Durham | 95,151,761 | 97,418,894 | .495 | .027 | .133 | .655 |
| Edgecombe | 39,972,298 | 34,584,224 | .593 | .02 | .127 | .74 |
| Forsyth | 198,555,211 | 204,837,470 | .237 | .016 | .067 | .32 |
| Franklin | 16,481,323 | 14,818,920 | .57 | .07 | .16 | .80 |
| Gaston | 102,411,793 | 99,176,017 | .492 | .022 | .036 | .55 |
| Gates | 7,734,174 | 7,388,124 | .55 | .06 | .20 | .81 |
| Graham | 6,135,000 | 7,075,535 | .60 | .10 | .20 | .90 |
| Granville | 25,034,418 | 21,420,522 | .68 | .03 | .37 | 1.08 |
| Greene | 13,000,000 | 12,820,649 | .58 | .02 | .20 | .80 |
| Guilford | 192,823,410 | 197,199,029 | .35 | .03 | .0825 | .4625 |
| Halifax | 42,971,386 | 39,251,495 | .5434 | .0412 | .0554 | .64 |
| Harnett | 31,230,315 | 24,298,220 | .61 | .13 | .32 | 1.06 |
| Haywood | 25,270,022 | 22,364,708 | .50 | .03 | .07 | .60 |
| Henderson | 27,516,419 | 27,975,882 | .5525 | .065 | .0725 | .69 |
| Hertford | 13,412,539 | 11,215,985 | .62 | .04 | .02 | .68 |
| Hoke | 10,414,627 | 9,706,266 | .475 | .02 | .025 | .52 |
| Hyde | 5,039,983 | 5,180,884 | .66 | .11 | .16 | .93 |
| Iredell | 47,550,165 | 47,546,544 | .505 | .016 | .079 | .60 |
| Jackson | 13,225,170 | 10,687,539 | .70 | .03 | .21 | .94 |

TABLE II. VALUATIONS AND SCHOOL TAX RATES—*Continued*

| COUNTIES | Determined Valuation 1928 | Assessed Valuation 1928 | County Tax Rates 6 Months Term 1928–1929 | | | |
|---|---|---|---|---|---|---|
| | | | C. E. | C. O. | D. S. | Total |
| Johnston | $ 60,711,080 | $ 41,925,884 | $ .73 | $--------- | $ .35 | $ 1.08 |
| Jones | 7,264,930 | 6,426,376 | .85 | --------- | .05 | .90 |
| Lee | 15,150,304 | 15,204,068 | .495 | .007 | .058 | .56 |
| Lenoir | 34,295,133 | 27,761,758 | .623 | .113 | .194 | .93 |
| Lincoln | 17,592,037 | 15,750,201 | .49 | .05 | .14 | .68 |
| Macon | 7,225,848 | 7,252,254 | .45 | .04 | .16 | .65 |
| Madison | 13,476,837 | 10,409,525 | .69 | .015 | .265 | .97 |
| Martin | 19,130,379 | 16,038,700 | .59 | .08 | .23 | .90 |
| McDowell | 22,998,006 | 20,171,228 | .50 | .045 | .125 | .67 |
| Mecklenburg | 192,219,679 | 195,603,077 | .303 | .053 | .044 | .40 |
| Mitchell | 10,906,190 | 8,989,895 | .624 | .052 | .114 | .79 |
| Montgomery | 14,500,903 | 18,125,877 | .443 | .04 | .267 | .75 |
| Moore | 26,775,909 | 26,826,819 | .49 | .045 | .025 | .56 |
| Nash | 38,866,779 | 32,907,938 | .62 | .05 | .01 | .68 |
| New Hanover | 64,588,848 | 59,344,687 | .396 | .003 | .033 | *.432 |
| Northampton | 17,178,858 | 14,437,208 | .71 | .12 | .27 | 1.10 |
| Onslow | 12,235,382 | 12,061,882 | .58 | .09 | .16 | .83 |
| Orange | 19,216,612 | 17,959,501 | .58 | .025 | .175 | .78 |
| Pamlico | 5,277,031 | 5,423,749 | .60 | .05 | .20 | .85 |
| Pasquotank | 21,603,790 | 18,826,773 | .59 | .06 | .11 | .76 |
| Pender | 11,351,573 | 10,463,301 | .73 | .03 | .21 | .97 |
| Perquimans | 8,958,107 | 8,040,620 | .72 | .05 | .12 | .89 |
| Person | 14,425,904 | 12,916,139 | .54 | .03 | .17 | .74 |
| Pitt | 53,480,190 | 49,356,275 | .577 | .048 | --------- | .625 |
| Polk | 8,860,065 | 7,941,328 | .58 | .07 | .33 | .98 |
| Randolph | 31,446,862 | 27,364,031 | .42 | .02 | .05 | .49 |
| Richmond | 34,779,515 | 31,202,479 | .572 | .018 | .06 | .65 |
| Robeson | 52,427,169 | 38,574,100 | .587 | .057 | .026 | .67 |
| Rockingham | 50,296,970 | 43,791,176 | .533 | .029 | .156 | .718 |
| Rowan | 70,970,369 | 69,343,613 | .51 | .013 | .077 | .60 |
| Rutherford | 41,303,627 | 35,862,876 | .68 | .055 | .015 | .75 |
| Sampson | 28,402,018 | 21,961,722 | .70 | .05 | .25 | 1.00 |
| Scotland | 17,624,018 | 15,949,352 | .544 | .006 | --------- | .55 |
| Stanly | 32,700,162 | 32,899,463 | .49 | .11 | .09 | .69 |
| Stokes | 14,499,261 | 12,661,208 | .63 | .06 | .10 | .79 |
| Surry | 33,449,001 | 30,197,823 | .47 | -------- | .10 | .57 |
| Swain | 12,619,645 | 12,845,000 | .45 | .09 | .11 | .65 |
| Transylvania | 10,415,213 | 9,534,075 | .90 | --------- | .21 | 1.11 |
| Tyrrell | 3,942,310 | 3,930,071 | .48 | .12 | .15 | .75 |
| Union | 33,705,011 | 22,524,690 | .645 | .183 | .102 | .93 |
| Vance | 24,326,869 | 20,678,000 | .68 | .03 | .22 | .93 |
| Wake | 106,562,576 | 94,206,820 | .47 | .03 | .16 | .66 |
| Warren | 14,062,965 | 13,448,251 | .67 | .025 | .005 | .70 |
| Washington | 8,889,257 | 7,993,514 | .76 | .02 | .17 | .95 |
| Watauga | 10,035,546 | 9,196,322 | .40 | .05 | .05 | .50 |
| Wayne | 54,338,208 | 48,132,676 | .60 | .02 | .07 | .69 |
| Wilkes | 24,384,632 | 16,641,485 | .67 | .02 | .08 | .77 |
| Wilson | 52,060,813 | 49,649,041 | .57 | .03 | .285 | .885 |
| Yadkin | 10,340,938 | 9,425,702 | .45 | .02 | .09 | .56 |
| Yancey | 10,433,546 | 7,627,305 | .50 | .01 | .17 | .68 |
| North Carolina | $3,195,360,524 | $2,963,055,223 | $ .567 | $ .046 | $ .137 | $ .75 |

*Does not include book, bond, or pension taxes.

## TABLE III. COUNTY SCHOOL FUND TAX RATES

This table gives the tax levy on each $100 valuation of property for the six months school term for the school years 1924-1925 to 1928-1929 inclusive. The valuations upon which these levies were made are given in Table I.

| Counties | Tax Rates | | | | |
|---|---|---|---|---|---|
| | 1924–1925 | 1925–1926 | 1926–1927 | 1927–1928 | 1928–1929 |
| Alamance | $ .57 | $ .60 | $ .74 | $ .74 | $ .69 |
| Alexander | .90 | .74 | .74 | .695 | .645 |
| Alleghany | .32 | .47 | .47 | .415 | .48 |
| Anson | .62 | .68 | .75 | .73 | .72 |
| Ashe | .49 | .54 | .62 | .48 | .48 |
| Avery | .87 | .91 | .98 | .95 | 1.00. |
| Beaufort | .85 | .70 | .74 | .64 | .70 |
| Bertie | .73 | .73 | .82 | .69 | .69 |
| Bladen | .75 | .92 | .92 | .85 | .91 |
| Brunswick | .40 | .60 | .60 | .95 | .95 |
| Buncombe | .35 | .35 | .55 | .55 | .58 |
| Burke | .46 | .54 | .65 | .52 | .585 |
| Cabarrus | .45 | .55 | .55 | .49 | .50 |
| Caldwell | .70 | .70 | .70 | .68 | .69 |
| Camden | .80 | .79 | 1.00 | 1.32 | 1.22 |
| Carteret | .70 | .70 | .80 | .65 | 1.00 |
| Caswell | .70 | .85 | .81 | .75 | .84 |
| Catawba | .42 | .52 | .52 | .625 | .66 |
| Chatham | .45 | .50 | .50 | .50 | .50 |
| Cherokee | .60 | .60 | .60 | .60 | .65 |
| Chowan | .55 | .53 | .50 | .50 | .60 |
| Clay | .90 | 1.06 | 1.16 | .85 | .85 |
| Cleveland | .50 | .54 | .66 | .57 | .60 |
| Columbus | .90 | .84 | .84 | .87 | .90 |
| Craven | .53 | .60 | .60 | 1.125 | 1.086 |
| Cumberland | .76 | .73 | 1.00 | .97 | .85 |
| Currituck | .89 | .86 | .97 | .97 | 1.08 |
| Dare | .80 | .82 | .82 | .51 | .90 |
| Davidson | .63 | .63 | .65 | .65 | .649 |
| Davie | .70 | .75 | .75 | .60 | .67 |
| Duplin | .80 | .75 | .90 | 1.05 | .85 |
| Durham | .57 | .6025 | .597 | .592 | .655 |
| Edgecombe | .57 | .585 | .845 | .70 | .74 |
| Forsyth | .27 | .29 | .28 | .30 | .32 |
| Franklin | .81 | .80 | .90 | .86 | .80 |
| Gaston | .55 | .55 | .60 | .5475 | .55 |
| Gates | .65 | .65 | .72 | .70 | .81 |
| Graham | .90 | .90 | .90 | .90 | .90 |
| Granville | .71 | .93 | .92 | .95 | 1.08 |
| Greene | .53 | .53 | .77 | .86 | .80 |
| Guilford | .37 | .39 | .40 | .43 | .4625 |
| Halifax | .58 | .65 | .62 | .65 | .64 |
| Harnett | .75 | .75 | .82 | .98 | 1.06 |
| Haywood | .80 | .70 | .70 | .65 | .60 |
| Henderson | .65 | .65 | .65 | .53 | .69 |
| Hertford | .87 | .84 | .84 | .53 | .68 |
| Hoke | .45 | .55 | .55 | .55 | .52 |
| Hyde | 1.18 | 1.00 | 1.00 | 1.0425 | .93 |
| Iredell | .50 | .60 | .60 | .60 | .60 |
| Jackson | .70 | .73 | .87 | .74 | .94 |

TABLE III. COUNTY SCHOOL FUND TAX RATES—*Continued*

| COUNTIES | Tax Rates | | | | |
|---|---|---|---|---|---|
| | 1924–1925 | 1925–1926 | 1926–1927 | 1927–1928 | 1928–1929 |
| Johnston | $ .70 | $ .68 | $ .75 | $ 1.08 | $ 1.08 |
| Jones | .75 | .75 | .75 | .69 | .90 |
| Lee | .50 | .55 | .60 | .56 | .56 |
| Lenoir | .52 | .61 | .74 | .75 | .93 |
| Lincoln | .70 | .70 | .70 | .87 | .68 |
| Macon | .60 | .64 | .72 | .70 | .65 |
| Madison | .65 | .72 | .92 | .90 | .97 |
| Martin | .75 | .95 | .88 | .85 | .90 |
| McDowell | .60 | .60 | .65 | .65 | .67 |
| Mecklenburg | .44 | .40 | .4425 | .41 | .40 |
| Mitchell | .70 | .70 | .72 | .73 | .79 |
| Montgomery | .50 | .50 | .50 | .73 | .75 |
| Moore | .55 | .63 | .55 | .61 | .56 |
| Nash | .75 | .80 | .75 | .60 | .68 |
| New Hanover | .70 | .513 | .49 | .455 | *.432 |
| Northampton | .90 | .85 | .90 | 1.00 | 1.10 |
| Onslow | .80 | .78 | .78 | .83 | .83 |
| Orange | .54 | .78 | .78 | .78 | .78 |
| Pamlico | .65 | 1.05 | 1.00 | .83 | .85 |
| Pasquotank | .55 | .55 | .60 | .68 | .76 |
| Pender | .65 | .75 | 1.25 | 1.20 | .97 |
| Perquimans | .55 | .57 | .77 | .6775 | .89 |
| Person | .54 | .60 | .55 | .55 | .74 |
| Pitt | .42 | .42 | .50 | .60 | .625 |
| Polk | .80 | .90 | 1.00 | 1.00 | .98 |
| Randolph | .45 | .45 | .45 | .49 | .49 |
| Richmond | .60 | .53 | .55 | .55 | .65 |
| Robeson | .63 | .68 | .75 | .67 | .67 |
| Rockingham | .44 | .74 | .685 | .7229 | .718 |
| Rowan | .46 | .60 | .60 | .5275 | .60 |
| Rutherford | .56 | .60 | .60 | .67 | .75 |
| Sampson | .68 | .70 | .80 | .80 | 1.00 |
| Scotland | .46 | .565 | .54 | .47 | .55 |
| Stanly | .50 | .545 | .54 | .66 | .69 |
| Stokes | .81 | .81 | .81 | .785 | .79 |
| Surry | .53 | .53 | .63 | .57 | .57 |
| Swain | .60 | .55 | .55 | .65 | .65 |
| Transylvania | .60 | .62 | 1.00 | .91 | 1.11 |
| Tyrrell | .67 | .70 | .77 | .75 | .75 |
| Union | .65 | .85 | .80 | .75 | .93 |
| Vance | .76 | .81 | .83 | .87 | .93 |
| Wake | .52 | .52 | .62 | .66 | .66 |
| Warren | .60 | .60 | .65 | .60 | .70 |
| Washington | .70 | .70 | .80 | .66 | .95 |
| Watauga | .60 | .80 | .70 | .50 | .50 |
| Wayne | .58 | .60 | .65 | .65 | .69 |
| Wilkes | .68 | .66 | .75 | .62 | .77 |
| Wilson | .74 | .74 | .80 | .81 | .885 |
| Yadkin | .58 | .63 | .63 | .59 | .56 |
| Yancey | .48 | .55 | .58 | .93 | .68 |
| State Average (not Weighted) | .552 | .668 | .759 | .712 | .75 |

*Does not include book, bond or pension taxes.

## TABLE IV. COMPARISON OF COUNTY TAX RATES, 1928-1929

This table shows for each county of the State: the tax rate levied to support the six months school term, the rate levied for purposes other than schools, as given in report of Tax Commission, the sum of these two, and the percentage spent for schools.

| Counties | Six Months Schools | Other Than Schools | Total | Percentage for Schools |
|---|---|---|---|---|
| Alamance | $ .69 | $ .86 | $ 1.55 | 44.5 |
| Alexander | .645 | .605 | 1.25 | 51.6 |
| Alleghany | .48 | .57 | 1.05 | 45.7 |
| Anson | .72 | .867 | 1.587 | 45.4 |
| Ashe | .48 | 1.35 | 1.83 | 26.2 |
| Avery | 1.00 | .95 | 1.95 | 51.3 |
| Beaufort | .70 | .90 | 1.60 | 43.7 |
| Bertie | .69 | .86 | 1.55 | 44.5 |
| Bladen | .91 | .61 | 1.52 | 59.9 |
| Brunswick | .95 | 1.55 | 2.50 | 38.0 |
| Buncombe | .58 | .51 | 1.09 | 53.2 |
| Burke | .585 | .40 | .985 | 59.4 |
| Cabarrus | .50 | .45 | .95 | 52.6 |
| Caldwell | .69 | .51 | 1.20 | 57.5 |
| Camden | 1.22 | .48 | 1.70 | 71.8 |
| Carteret | 1.00 | 1.05 | 2.05 | 48.8 |
| Caswell | .84 | 1.06 | 1.90 | 44.2 |
| Catawba | .66 | .69 | 1.35 | 48.8 |
| Chatham | .50 | .87 | 1.37 | 36.5 |
| Cherokee | .65 | .65 | 1.30 | 50.0 |
| Chowan | .60 | .83 | 1.43 | 42.0 |
| Clay | .85 | 2.25 | 3.10 | 27.4 |
| Cleveland | .60 | .28 | .88 | 68.2 |
| Columbus | .90 | .63 | 1.53 | 58.8 |
| Craven | 1.086 | .764 | 1.85 | 58.7 |
| Cumberland | .85 | .84 | 1.69 | 50.3 |
| Currituck | 1.08 | .47 | 1.55 | 69.7 |
| Dare | .90 | 1.03 | 1.93 | 46.6 |
| Davidson | .649 | .52 | 1.169 | 55.5 |
| Davie | .67 | .70 | 1.37 | 48.9 |
| Duplin | .85 | .90 | 1.75 | 48.6 |
| Durham | .655 | .495 | 1.15 | 57.0 |
| Edgecombe | .74 | .26 | 1.00 | 74.0 |
| Forsyth | .32 | .28 | .60 | 53.3 |
| Franklin | .80 | .40 | 1.20 | 66.6 |
| Gaston | .55 | .45 | 1.00 | 55.0 |
| Gates | .81 | .28 | 1.09 | 74.3 |
| Graham | .90 | .80 | 1.70 | 53.0 |
| Granville | 1.08 | .58 | 1.66 | 65.1 |
| Greene | .80 | .95 | 1.75 | 45.7 |
| Guilford | .4625 | .34 | .802 | 57.7 |
| Halifax | .64 | .86 | 1.50 | 42.7 |
| Harnett | 1.06 | .54 | 1.60 | 66.2 |
| Haywood | .60 | .65 | 1.25 | 48.0 |
| Henderson | .69 | 1.11 | 1.80 | 38.3 |
| Hertford | .68 | 1.02 | 1.70 | 40.0 |
| Hoke | .52 | .68 | 1.20 | 43.3 |
| Hyde | .93 | 1.37 | 2.30 | 40.4 |
| Iredell | .60 | .75 | 1.35 | 44.4 |
| Jackson | .94 | 1.01 | 1.95 | 48.2 |

TABLE IV. COMPARISON OF COUNTY TAX RATES, 1928-1929—*Continued*

| COUNTIES | Six Months Schools | Other Than Schools | Total | Percentage for Schools |
|---|---|---|---|---|
| Johnston | $ 1.08 | $ .78 | $ 1.86 | 58.1 |
| Jones | .90 | .85 | 1.75 | 51.4 |
| Lee | .56 | .54 | 1.10 | 50.9 |
| Lenoir | .93 | 1.10 | 2.03 | 45.8 |
| Lincoln | .68 | .72 | 1.40 | 48.6 |
| Macon | .65 | .88 | 1.53 | 42.6 |
| Madison | .97 | 1.26 | 2.23 | 43.5 |
| Martin | .90 | .48 | 1.38 | 65.2 |
| McDowell | .67 | .78 | 1.45 | 46.2 |
| Mecklenburg | .40 | .51 | .91 | 44.0 |
| Mitchell | .79 | .69 | 1.48 | 53.4 |
| Montgomery | .75 | .90 | 1.65 | 45.5 |
| Moore | .56 | .59 | 1.15 | 48.7 |
| Nash | .68 | .67 | 1.35 | 50.4 |
| New Hanover | *.432 | .412 | .844 | 51.2 |
| Northampton | 1.10 | .25 | 1.35 | 81.5 |
| Onslow | .83 | 1.61 | 2.44 | 34.0 |
| Orange | .78 | .67 | 1.45 | 53.8 |
| Pamlico | .85 | 1.60 | 2.45 | 34.7 |
| Pasquotank | .76 | .79 | 1.55 | 49.0 |
| Pender | .97 | .81 | 1.78 | 54.5 |
| Perquimans | .89 | .95 | 1.84 | 48.4 |
| Person | .74 | .76 | 1.50 | 49.3 |
| Pitt | .625 | .705 | 1.33 | 47.0 |
| Polk | .98 | 1.40 | 2.38 | 41.2 |
| Randolph | .49 | .51 | 1.00 | 49.0 |
| Richmond | .65 | .75 | 1.40 | 46.4 |
| Robeson | .67 | .62 | 1.29 | 51.9 |
| Rockingham | .718 | .952 | 1.67 | 43.0 |
| Rowan | .60 | .32 | .92 | 65.2 |
| Rutherford | .75 | .69 | 1.44 | 52.1 |
| Sampson | 1.00 | .90 | 1.90 | 52.6 |
| Scotland | .55 | .88 | 1.43 | 38.5 |
| Stanly | .69 | .61 | 1.30 | 53.1 |
| Stokes | .79 | 1.00 | 1.79 | 44.1 |
| Surry | .57 | .58 | 1.15 | 49.6 |
| Swain | .65 | .56 | 1.21 | 53.7 |
| Transylvania | 1.11 | 1.37 | 2.48 | 44.8 |
| Tyrrell | .75 | 1.15 | 1.90 | 39.5 |
| Union | .93 | 1.07 | 2.00 | 46.5 |
| Vance | .93 | .62 | 1.55 | 60.0 |
| Wake | .66 | .51 | 1.17 | 56.4 |
| Warren | .70 | .40 | 1.10 | 63.6 |
| Washington | .95 | 1.20 | 2.15 | 44.2 |
| Watauga | .50 | .80 | 1.30 | 38.5 |
| Wayne | .69 | .51 | 1.20 | 57.5 |
| Wilkes | .77 | 1.13 | 1.90 | 40.5 |
| Wilson | .885 | .485 | 1.37 | 64.6 |
| Yadkin | .56 | .69 | 1.25 | 44.8 |
| Yancey | .68 | 1.42 | 2.10 | 32.4 |
| State Average (Not Weighted) | .75 | .78 | 1.53 | 49.0 |

*Tax for books, bonds, and pensions not included

## TABLE V. EDUCATIONAL PROGRESS—5 YEAR INTERVALS

This table gives figures for various items pertaining to education in the State for the years 1918-1919, 1923-1924 and 1928-1929.

| Items | 1918–1919 | 1923–1924 | 1928–1929 |
|---|---|---|---|
| 1. Total school expenditure—net | $7,140,240.78 | $32,095,364.18 | $41,630,400.63 |
| Current Expense—less temporary loans | 5,850,129.78 | 19,078,656.87 | 27,961,531.85 |
| Capital Outlay—less temporary loans | 917,932.25 | 10,668,418.97 | 7,979,786.85 |
| Debt Service—less temporary loans | 372,178.75 | 2,348,288.34 | 5,689,081.93 |
| 2. Value of school property | 16,294,859.00 | 59,758,005.00 | 107,856,892.35 |
| Average value of each schoolhouse | 1,977.77 | 8,222.03 | 17,713.40 |
| 3. Number of log houses | 124 | 53 | 22 |
| 4. Number of one-teacher schools—rural | 4,437 | 2,989 | 2,096 |
| White | 2,712 | 1,633 | 988 |
| Colored | 1,725 | 1,356 | 1,108 |
| 5. Number of teachers, principals, etc | 15,069 | 21,502 | *24,925 |
| White | 11,681 | 16,382 | *18,698 |
| Colored | 3,388 | 5,120 | *6,227 |
| 6. Teachers with Class A certificates | †2,806 | 3,042 | 7,315 |
| White | †2,273 | 2,917 | 6,747 |
| Colored | † 533 | 125 | 568 |
| 7. Average annual salary paid each teacher | $ 318.26 | $ 713.18 | $ 821.07 |
| White | 353.41 | 799.70 | 927.21 |
| Colored | 197.08 | 436.32 | 510.07 |
| 8. Average term in days | 112.0 | 143.4 | 152.9 |
| White | 113.8 | 146.2 | 158.8 |
| Colored | 105.6 | 134.6 | 139.5 |
| 9. Average number days each enrolled child attended | 73.0 | 103.3 | 115.1 |
| White | 76.6 | 109.3 | 123.8 |
| Colored | 63.5 | 89.1 | 96.6 |
| 10. Total school population | 832,839 | 921,315 | 1,013,906 |
| White | 567,415 | 628,132 | 700,930 |
| Colored | 265,424 | 293,183 | 312,976 |
| 11. Total school enrollment | 591,487 | 793,046 | 855,882 |
| White | 413,235 | 544,142 | 595,747 |
| Colored | 178,252 | 248,904 | 260,135 |
| 12. Total average daily attendance | 385,673 | 571,359 | 644,755 |
| White | 278,492 | 406,661 | 464,416 |
| Colored | 107,181 | 164,698 | 180,339 |
| 13. Per cent of population enrolled | 71.0 | 86.1 | 84.4 |
| White | 72.8 | 86.6 | 84.9 |
| Colored | 67.1 | 84.9 | 83.1 |
| 14. Per cent of enrollment in average daily attendance | 65.2 | 72.0 | 75.3 |
| White | 67.4 | 74.7 | 78.0 |
| Colored | 60.1 | 66.2 | 69.3 |

TABLE V. EDUCATIONAL PROGRESS—5 YEAR INTERVALS—*Continued*

| Items | 1918-1919 | 1923-1924 | 1928-1929 |
|---|---|---|---|
| 15. Number of public high schools | 391 | 736 | 881 |
| White | 391 | 678 | 767 |
| Colored | | 58 | 114 |
| 16. Enrollment in public high schools | 23,665 | 63,499 | 109,957 |
| White | 23,665 | 58,784 | 96,739 |
| Colored | | 4,715 | 13,218 |
| 17. Public high school graduates | 2,040 | 7,349 | 13,667 |
| White | 2,040 | 6,969 | 12,145 |
| Colored | | 380 | 1,522 |
| 18 Accredited public high schools | ** 168 | 340 | 641 |
| White | ** 168 | 326 | 587 |
| Colored | | 14 | 54 |
| 19. Number of rural school libraries | *** 4,686 | 3,287 | 2,137 |
| White | ‡ | ‡ | 1,831 |
| Colored | ‡ | ‡ | 306 |
| 20. Volumes in rural school libraries | ‡ | 361,068 | 732,376 |
| White | ‡ | ‡ | 690,371 |
| Colored | ‡ | ‡ | 42,005 |
| 21. Number of children transported | ‡ | 48,251 | 165,328 |
| White | ‡ | ‡ | 163,870 |
| Colored | ‡ | ‡ | 1,458 |
| 22. Vehicles used in transporting children | ‡ | 1,318 | 3,716 |
| White | ‡ | ‡ | 3,671 |
| Colored | ‡ | ‡ | 45 |
| 23. Current expense of transportation | ‡ | $ 654,644.62 | $1,929,282.99 |
| White | ‡ | ‡ | 1,913,195.49 |
| Colored | ‡ | ‡ | 16,087.50 |
| 24. Average annual cost per pupil transported | ‡ | $ 13.57 | $ 11.67 |
| White | ‡ | ‡ | 11.68 |
| Colored | ‡ | ‡ | 11.03 |
| 25. Educational appropriations: | | | |
| Public schools—Permanent improvements§ | | $ 30,000.00 | |
| Maintenance | $ 844,692.40 | 1,805,225.00 | $ 3,774,060.00 |
| Normal schools—Permanent improvements§ | 315,000.00 | 2,269,000.00 | †† 560,000.00 |
| Maintenance | 113,950.00 | 368,000.00 | †† 279,700.00 |
| Higher institutions—Permanent improvements§ | 1,325,000.00 | 4,795,000.00 | 3,115,000.00 |
| Maintenance | 427,500.00 | 1,425,000.00 | 2,280,000.00 |

*See Table XXVI for detail. †Number holding college diplomas, not necessarily A certificates.
**Number reporting four-year courses. ***State-aided from 1901 to 1919. ‡Information not tabulated.
§Two years. ††Only 6 two-year schools considered as normal schools.

## TABLE VI. EDUCATIONAL PROGRESS—10 YEAR INTERVALS

The following summary gives figures for various items pertaining to education in the State for the years 1907-1908, 1917-1918 and 1927-1928.

| Items | 1907–1908 | 1917–1918 | 1927–1928 |
|---|---|---|---|
| 1. Total school expenditure—net | $ 2,796,079.04 | $ 6,772,903.56 | $ 40,885,532.86 |
| Current Expense—less temporary loans | 2,110,964.16 | 5,247,616.13 | 26,580,686.40 |
| Capital Outlay—less temporary loans | 611,768.41 | 1,179,683.66 | 9,074,754.30 |
| Debt Service—less temporary loans | 73,346.47 | 345,603.77 | 5,230,092.16 |
| 2. Value of school property | 4,917,312.00 | 14,303,503.28 | 100,929,363.91 |
| White | 4,282,255.00 | 12,775,273.00 | 90,772,113.40 |
| Colored | 635,057.00 | 1,528,230.28 | 10,157,250.51 |
| 3. Average value of each schoolhouse | 576.00 | 1,765.43 | 16,074.11 |
| White | 812.84 | 2,257.91 | 23,461.39 |
| Colored | 279.88 | 625.30 | 4,214.63 |
| 4. Number of log houses | 306 | 184 | 28 |
| White | 111 | 22 | ---------- |
| Colored | 195 | 162 | 28 |
| 5. Number of one-teacher schools—rural | 6,248 | 4,681 | 2,200 |
| White | 4,177 | 2,877 | 1,075 |
| Colored | 2,071 | 1,804 | 1,125 |
| 6. Number of teachers, principals, etc. | *10,550 | *15,241 | †24,226 |
| White | * 7,775 | *11,730 | †18,223 |
| Colored | 2,775 | 3,511 | 6,003 |
| 7. Teachers with Class A certificates | ‡ 1,879 | ‡ 3,103 | 6,261 |
| White | ‡ 1,506 | ‡ 2,523 | 5,854 |
| Colored | ‡ 373 | ‡ 580 | 407 |
| 8. Average annual salary paid each teacher | $ 160.01 | $ 285.99 | $ 796.10 |
| White | 176.73 | 322.90 | 899.18 |
| Colored | 113.12 | 163.86 | 487.25 |
| 9. Average term in days | 98.2 | 122.5 | 149.4 |
| White | 100.0 | 125.4 | 153.4 |
| Colored | 93.0 | 112.9 | 137.6 |
| 10. Average number days each enrolled child attended | 60.7 | 79.9 | 112.8 |
| White | 63.6 | 84.3 | 120.1 |
| Colored | 54.2 | 68.9 | 95.1 |
| 11. Total school population | 715,716 | 846,064 | 995,122 |
| White | 483,915 | 575,192 | 682,710 |
| Colored | 231,801 | 270,872 | 312,412 |
| 12. Total school enrollment | 497,716 | 634,250 | 848,778 |
| White | 346,575 | 446,270 | 586,697 |
| Colored | 151,141 | 187,980 | 262,081 |
| 13. Total average daily attendance | 308,488 | 414,881 | 640,651 |
| White | 220,371 | 299,998 | 459,474 |
| Colored | 88,117 | 114,883 | 181,177 |

TABLE VI. EDUCATIONAL PROGRESS—10 YEAR INTERVALS—*Continued*

| Items | 1907–1908 | 1917–1918 | 1927–1928 |
|---|---|---|---|
| 14. Per cent of school population enrolled | 69.5 | 74.4 | 85.3 |
| White | 71.6 | 77.6 | 85.9 |
| Colored | 65.2 | 69.1 | 83.9 |
| 15. Per cent of enrollment in average daily attendance | 61.8 | 65.3 | 75.5 |
| White | 63.6 | 67.3 | 78.3 |
| Colored | 58.3 | 61.1 | 69.1 |
| 16. Number of public high schools | 177 | 358 | 856 |
| White | 177 | 358 | 748 |
| Colored | ---------- | ---------- | 108 |
| 17. Enrollment in public high schools | 6,398 | 23,461 | 100,691 |
| White | 6,398 | 23,461 | 89,749 |
| Colored | ---------- | ---------- | 10,942 |
| 18. Public high school graduates | ** 171 | 1,901 | 12,512 |
| White | ** 171 | 1,901 | 11,278 |
| Colored | ---------- | ---------- | 1,234 |
| 19. Accredited public high schools | †† 17 | 94 | 592 |
| White | †† 17 | 94 | 551 |
| Colored | ---------- | ---------- | 41 |
| 20. Number of rural school libraries | ‡‡ 2,244 | *** | 2,238 |
| White | ‡‡ 2,244 | *** | 1,944 |
| Colored | ---------- | *** | 294 |
| 21. Volumes in rural school libraries | 175,000 | *** | 645,804 |
| White | 175,000 | *** | 611,778 |
| Colored | ---------- | *** | 34,026 |
| 22. Number of children transported | *** | *** | 136,980 |
| White | *** | *** | 135,872 |
| Colored | *** | *** | 1,108 |
| 23. Vehicles used in transporting children | *** | *** | 3,258 |
| White | *** | *** | 3,225 |
| Colored | *** | *** | 33 |
| 24. Current expense of transportation | *** | *** | $ 1,676,441.68 |
| White | *** | *** | 1,663,950.01 |
| Colored | *** | *** | 12,491.67 |
| 25. Average annual cost per pupil transported | *** | *** | 12.24 |
| White | *** | *** | 12.25 |
| Colored | *** | *** | 11.27 |
| 26. Educational appropriations: | | | |
| Public schools—Maintenance | $ 245,000.00 | $ 820,932.85 | $3,771,160.00 |
| Normal schools—Permanent improvements§ | 55,250.00 | 315,000.00 | †††560,000.00 |
| Maintenance | 26,250.00 | 113,950.00 | †††251,200.00 |
| Higher institutions—Permanent improvements§ | 185,000.00 | 1,325,000.00 | 3,115,000.00 |
| Maintenance | 182,000.00 | 427,500.00 | 2,165,000.00 |

*Does not include superintendents. †Includes superintendents.
‡Number holding college diplomas, not necessarily A certificates. **Number of fourth-year students.
††Schools reporting fourth-year students. ‡‡State-aided 1901-1908. ***Information not tabulated.
§Two years. †††Only 6 two-year schools considered as normal schools

## TABLE VII. SCHOLARSHIP OF WHITE TEACHERS—PAST 5 YEARS

This table shows the scholarship of white teachers from 1924-1925 through 1928-1929, as evidenced by type of certificate held.

| Certificates | 1924–1925 | | 1925–1926 | | 1926–1927 | | 1927–1928 | | 1928–1929 | |
|---|---|---|---|---|---|---|---|---|---|---|
| | Number | Per Cent | Number | Per Cent | Number | Per Cent | Number | Per Cent | Number | Per Cent |
| Second County | 487 | 2.87 | 265 | 1.53 | 235 | 1.33 | 117 | .65 | 55 | .3 |
| Other Non-standard | 1,233 | 7.28 | 767 | 4.42 | 361 | 2.04 | 168 | .94 | 90 | .5 |
| Elementary B | 4,952 | 29.22 | 4,548 | 26.24 | 3,677 | 20.76 | 2,885 | 16.05 | 2,111 | 11.6 |
| Elementary A | 1,731 | 10.21 | 2,170 | 12.52 | 2,661 | 15.02 | 2,885 | 16.05 | 2,926 | 16.1 |
| C's | 2,843 | 16.77 | 2,776 | 16.02 | 2,781 | 15.71 | 2,701 | 15.02 | 3,692 | 14.8 |
| B's | 2,190 | 12.92 | 2,608 | 15.06 | 2,981 | 16.86 | 3,370 | 18.74 | 3,580 | 19.6 |
| A's | 2,779 | 16.40 | 3,410 | 19.68 | 4,170 | 23.55 | 4,972 | 27.65 | 5,789 | 31.8 |
| Administrative | 733 | 4.33 | 786 | 4.53 | 839 | 4.73 | 882 | 4.90 | 958 | 5.3 |
| Total | 16,948 | 100.00 | 17,332 | 100.00 | 17,705 | 100.00 | 17,980 | 100.00 | 18,201 | 100.0 |
| Standard | 15,228 | 89.85 | 16,300 | 94.05 | 17,109 | 96.63 | 17,695 | 98.41 | 18,056 | 99.2 |
| Non-standard | 1,720 | 10.15 | 1,032 | 5.95 | 596 | 3.37 | 285 | 1.59 | 145 | .8 |
| C or better | 8,545 | 50.42 | 9,582 | 55.29 | 10,771 | 60.85 | 11,925 | 66.31 | 13,019 | 71.5 |
| Less than C | 8,403 | 49.58 | 7,750 | 44.71 | 6,934 | 39.15 | 6,055 | 33.69 | 5,182 | 28.5 |

TABLE VIII. SCHOLARSHIP OF COLORED TEACHERS—PAST 5 YEARS

This table shows the scholarship of colored teachers from 1924-1925 through 1928-1929, as evidenced by type of certificates held.

| Certificates | 1924–1925 | | 1925–1926 | | 1926–1927 | | 1927–1928 | | 1928–1929 | |
|---|---|---|---|---|---|---|---|---|---|---|
| | Number | Per Cent | Number | Per Cent | Number | Per Cent | Number | Per Cent | Number | Per Cent |
| Third County | 5 | .09 | 8 | .14 | ---------- | ---------- | ---------- | ---------- | ---------- | ---------- |
| Second County | 997 | 18.78 | 809 | 14.53 | 864 | 15.04 | 748 | 12.57 | 569 | 9.2 |
| Other Non-standard | 1,295 | 24.40 | 1,267 | 22.75 | 1,053 | 18.33 | 900 | 15.12 | 706 | 11.4 |
| Elementary B | 1,594 | 30.02 | 1,682 | 30.20 | 1,616 | 28.14 | 1,584 | 26.61 | 1,645 | 26.6 |
| Elementary A | 369 | 6.95 | 556 | 9.98 | 719 | 12.52 | 850 | 14.28 | 1,013 | 16.4 |
| C's | 604 | 11.38 | 595 | 10.69 | 573 | 9.97 | 635 | 10.67 | 666 | 10.8 |
| B's | 270 | 5.08 | 437 | 7.86 | 644 | 11.22 | 828 | 13.91 | 1,013 | 16.4 |
| A's | 116 | 2.18 | 151 | 2.71 | 215 | 3.75 | 351 | 5.90 | 481 | 7.8 |
| Administrative | 59 | 1.12 | 64 | 1.14 | 59 | 1.03 | 56 | .94 | 87 | 1.4 |
| Total | 5,309 | 100.00 | 5,569 | 100.00 | 5,743 | 100.00 | 5,952 | 100.00 | 6,180 | 100.0 |
| Standard | 3,012 | 56.73 | 3,485 | 62.58 | 3,826 | 66.63 | 4,304 | 72.31 | 4,905 | 79.4 |
| Non-standard | 2,297 | 43.27 | 2,084 | 37.42 | 1,917 | 33.37 | 1,648 | 27.69 | 1,275 | 20.6 |
| C or better | 1,049 | 19.76 | 1,247 | 22.40 | 1,491 | 25.97 | 1,870 | 31.42 | 2,247 | 36.4 |
| Less than C | 4,260 | 80.24 | 4,322 | 77.60 | 4,252 | 74.03 | 4,082 | 68.58 | 3,933 | 63.6 |

## TABLE IX. INDEXES OF SCHOLARSHIP—PAST 6 YEARS

These figures were obtained by multiplying the number of certificates in the two preceding tables by 2, 3, 4, 5, 6, 7 and 8, according to extent of training for each group. An index figure of 400 represents high school graduation; 800 indicates four years of college work.

| Years | Rural | | | Charter | | | North Carolina | | |
|---|---|---|---|---|---|---|---|---|---|
| | White | Colored | Combined | White | Colored | Combined | White | Colored | Combined |
| 1923-1924 | 475 | 343 | 444 | 686 | 510 | 647 | 534 | 381 | 498 |
| 1924-1925 | 507 | 354 | 470 | 690 | 533 | 654 | 552 | 396 | 515 |
| 1925-1926 | 537 | 374 | 497 | 709 | 563 | 675 | 579 | 418 | 540 |
| 1926-1927 | 564 | 387 | 520 | 724 | 591 | 693 | 605 | 437 | 564 |
| 1927-1928 | 594 | 413 | 548 | 734 | 621 | 707 | 630 | 464 | 589 |
| 1928-1929 | 619 | 443 | 574 | 744 | 644 | 719 | 652 | 494 | 612 |
| Increase in 5 years | 144 | 100 | 130 | 58 | 134 | 72 | 118 | 113 | 114 |

# SECTION III

## STATE FUNDS, 1928-1929

# SECTION III. STATE FUNDS

## TABLE I. STATE LITERARY FUND, 1928-1929

The following table shows the receipts and disbursements of the State Literary Fund from July 1, 1928 to June 30, 1929.

The detail part of the table shows by counties the amount of money loaned to county boards of education for permanent improvements in the schools therein named.

### I. Available Funds

| | | | |
|---|---|---|---|
| Balance July 1, 1928 | | | $ 29,670.34 |
| Receipts: | | | |
| Repayment of Loans— | | | |
| Principal | $242,390.50 | | |
| Interest | 54,035.44 | | |
| | | $296,425.94 | |
| Land Grants | | 1,533.45 | |
| Total Receipts | | | 297,958.39 |
| Total Available Funds | | | 327,629.73 |

### II. Disbursements

| | | |
|---|---|---|
| Disbursements: | | |
| Loans to Counties | $294,300.00 | |
| School House Planning | 9,041.94 | |
| Mattamuskeet Drainage Tax | 886.01 | |
| O'Berry Survey | 499.92 | |
| W. B. Rodman Scholarship Fund | 1,560.00 | |
| Refund of Overpayment—Haywood County | 992.00 | |
| Total Disbursements | | 307,279.87 |
| Balance June 30, 1929 | | $ 20,349.86 |

TABLE I. STATE LITERARY FUND, 1928-1929—*Continued*

| County | District | Township | School | Race | Date of Notes | Detail | Total |
|---|---|---|---|---|---|---|---|
| Alamance | 1 | Pleasant Grove | Martins Patillo | C | Feb. 10, 1929 | | $ 6,000.00 |
| Alleghany | 1 | Piney Creek | Piney Creek | C | Sept. 1, 1928 | | 2,500.00 |
| Anson | 2 | Morven | Morven | C | Sept. 1, 1928 | | 6,000.00 |
| Bertie | 3 | Windsor | Askewville | W | Feb. 10, 1929 | $ 5,000.00 | |
| | 1 | Windsor | Windsor | C | Feb. 10, 1929 | 25,000.00 | |
| | 2 | Whites | Black Rock | C | Feb. 10, 1929 | 2,000.00 | |
| | 5 | Colerain | Sycamore | C | Feb. 10, 1929 | 1,000.00 | |
| | 4 | Indian Woods | St. Francis | C | Feb. 10, 1929 | 2,000.00 | |
| | | | | | | | 35,000.00 |
| Cherokee | -- | Murphy | Martin's Creek | W | April 1, 1929 | 4,000.00 | |
| | -- | Murphy | Peachtree | W | April 1, 1929 | 4,000.00 | |
| | | | | | | | 8,000.00 |
| Cleveland | 23 | No. 10 | Belwood | W | Feb. 10, 1929 | 6,000.00 | |
| | 33 | No. 6 | Shelby | W | Feb. 10, 1929 | 10,000.00 | |
| | | | | | | | 16,000.00 |
| Dare | 14 | Hatteras | Hatteras | W | Feb. 10, 1929 | | 2,000.00 |
| Davidson | -- | Lexington | Dunbar | C | Feb. 10, 1929 | | 1,000.00 |
| Franklin | -- | Hayesville | Rocky Ford | C | Feb. 10, 1929 | 2,000.00 | |
| | -- | Franklinton | Franklinton | C | Feb. 10, 1929 | 5,000.00 | |
| | -- | Youngsville | Youngsville | C | Feb. 10, 1929 | 3,000.00 | |
| | | | | | | | 10,000.00 |
| Gaston | 2 | South Point | Belmont | C | Feb. 10, 1929 | | 10,000.00 |

TABLE I. STATE LITERARY FUND, 1928-1929—*Continued*

| County | District | Township | School | Race | Date of Notes | Detail | Total |
|---|---|---|---|---|---|---|---|
| Gates | 4 | Holly Grove | Corapeake | C | Sept. 1, 1928 | $1,000.00 | |
| | 2 | Hunter's Mill | County Tr. School | C | Feb. 10, 1929 | 4,000.00 | |
| | 3 | Reynoldson | Stony Branch | C | April, 1, 1929 | 500.00 | |
| | | | | | | | $5,500.00 |
| Harnett | 170 | Lillington | Lillington-Shawtown | C | Feb. 10, 1929 | 10,000.00 | |
| | 80 | Upper Little River | Boone Trail | W | Feb. 10, 1929 | 3,000.00 | |
| | | | | | | | 13,000.00 |
| Haywood | 1 | Cecil | Cecil | W | Sept. 1, 1928 | | 8,000.00 |
| Henderson | 2 | Hooper s Creek | Fletcher | W | Feb. 10, 1929 | | 10,000.00 |
| Hoke | 1 | Quewhiffle | Ashemont | W | Feb. 10, 1929 | | 2,000.00 |
| Johnston | 2 | Ingrams | Four Oaks | C | Feb. 10, 1929 | | 10,000.00 |
| Lenoir | -- | Kinston | Tower Hill | C | Feb. 10, 1929 | | 15,000.00 |
| Madison | 2 | No. 11 | Bright Hope | W | Feb. 10, 1929 | 3,000.00 | |
| | 1 | No. 9 | Hot Springs | W | Feb. 10, 1929 | 5,500.00 | |
| | 1 | No. 15 | Mars Hill | W | Feb. 10, 1929 | 6,500.00 | |
| | | | | | | | 15,000.00 |
| Mecklenburg | 2 | Berry Hill | Plato Price | C | Feb. 10, 1929 | 1,200.00 | |
| | 1 | Charlotte | Little Hope | C | Feb. 10, 1929 | 2,400.00 | |
| | 2 | Crab Orchard | Newell | C | Feb. 10, 1929 | 2,800.00 | |
| | -- | Paw Creek | Paw Creek-Hoskins | C | Feb. 10, 1929 | 3,400.00 | |
| | | | | | | | 9,800.00 |
| Mitchell | 1 | Bradshaw | Tipton Hill | W | Feb. 10, 1929 | | 7,500.00 |
| Montgomery | 2 | Little River | Piney Grove | W | Feb. 10, 1929 | 4,500.00 | |
| | -- | Ophir | Ophir | W | Feb. 10, 1929 | 4,500.00 | |
| | | | | | | | 9,000.00 |

| | | | | | | | |
|---|---|---|---|---|---|---|---|
| Moore | 1 | Sand Hill | Aberdeen | C | Feb. 10, 1929 | | 1,500.00 |
| Orange | -- | Chapel Hill | Chapel Hill | W | Feb. 10, 1929 | $ 3,500.00 | |
| | -- | Chapel Hill | Chapel Hill | W | Feb. 10, 1929 | 6,500.00 | |
| | | | | | | | $ 10,000.00 |
| Pasquotank | -- | Elizabeth City | Elizabeth City | C | Feb. 10, 1929 | | 7,000.00 |
| Pender | 1 | Long Creek | Long Creek | C | Sept. 1, 1928 | | 3,000.00 |
| Person | 1 | Allensville | Allensville | W | Feb. 10, 1929 | | 8,000.00 |
| Pitt | 10 | Greenville | Greenville | C | Feb. 10, 1929 | | 10,000.00 |
| Richmond | 2 | Steele | Liberty-Exway | C | April 1, 1929 | 2,000.00 | |
| | 6 | Rockingham | Philadelphia | C | April 1, 1929 | 2,000.00 | |
| | 3 | Beaver Dam | Hoffman | W | April 1, 1929 | 16,000.00 | |
| | | | | | | | 20,000.00 |
| Robeson | 1 | Fairmont | Fairmont | I | Feb. 10, 1929 | 3,500.00 | |
| | 1 | Saddletree | Magnolia | I | Feb. 10, 1929 | 3,000.00 | |
| | 6 | Maxton | Piney Grove | C | Feb. 10, 1929 | 3,500.00 | |
| | 4 | St. Pauls | St. Pauls | W | Feb. 10, 1929 | 6,000.00 | |
| | | | | | | | 16,000.00 |
| Rutherford | 10–7 | Logan Store | Washburn | W | Feb. 10, 1929 | | 4,500.00 |
| Tyrrell | 7 | Columbia | Columbia | W | Feb. 10, 1929 | 3,000.00 | |
| | 20 | Alligator | Fort Landing | W | Feb. 10, 1929 | 1,000.00 | |
| | | | | | | | 4,000.00 |
| Wake | 2 | Little River | Riley Hill | C | Feb. 10, 1929 | 3,000.00 | |
| | 1 | White Oak | Apex | C | Feb. 10, 1929 | 6,000.00 | |
| | | | | | | | 9,000.00 |
| Total | | | | | | | $294,300.00 |

## TABLE II. 1925 SPECIAL BUILDING FUND

Detail of Loans to Counties Made on December 15, 1928

| Counties | District | Township | School | Race | Detail | Total |
|---|---|---|---|---|---|---|
| Alamance | 5 | Pleasant Grove | Pleasant Grove | W | | $ 5,000.00 |
| Davidson | -- | Emmons | Denton | W | | 30,000.00 |
| Harnett | 80 | Upper Little River | Upper Little River | W | | 9,000.00 |
| Lee | 1 | Greenwood | Greenwood | W | | 60,000.00 |
| Pasquotank | -- | Elizabeth City | Elizabeth City | C | | 30,000.00 |
| Polk | 3 | Tryon | Tryon | W | | 30,000.00 |
| Sampson | -- | Westbrook | Westbrook | W | | 48,000.00 |
| Scotland | 2 | Williamson | Rockdale-Gibson | W | | 5,000.00 |
| Surry | 1 | Bryan | Zephyr | W | | 18,000.00 |
| Union | 4 | Vance | Indian Trail | W | | 15,000.00 |
| Total | | | | | | $250,000.00 |

## TABLE III. 1927 SPECIAL BUILDING FUND

Deatil of Loans to Counties Made on December 15, 1928

| Counties | District | Township | School | Race | Detail | Total |
|---|---|---|---|---|---|---|
| Anson | 1 | Wadesboro | Wadesboro | C | | $ 5,000.00 |
| Burke | -- | Lovelady | Rutherford | W | | 12,000.00 |
| Caswell | 7 | Yanceyville | Bartlett Yancey | W | | 10,000.00 |
| Gates | 1 | Reynoldson | Gates | W | 4,000.00 | |
| | 1 | Mintonsville | Hobbsville | W | 3,500.00 | 7,500.00 |
| Madison | 1 | No. 8 | Spring Creek | W | | 37,500.00 |
| Nash | -- | Coopers | Consolidated | W | | 36,000.00 |
| Pasquotank | -- | Mt. Hernon, Providence, Mixonton | Central | W | | 12,000.00 |
| Polk | 3 | Tryon | Tryon | W | | 5,000.00 |
| Total* | | | | | | $125,000.00 |

*Loan of $30,000 to Fayetteville in1927-1928 was returned during 1928-1929 and apportioned as follows: Cleveland County, $25,000; Cumberland County, $5,000. This $30,000 is in addition to above.

## TABLE IV. STATEMENT OF INDEBTEDNESS

County Boards of Education to the State Board of Education, June 30, 1929

| Counties | Special Building Funds | Literary Fund | Total |
|---|---|---|---|
| Alamance | $ 205,150.00 | $ 15,950.00 | $ 221,100.00 |
| Alexander | 47,500.00 | 7,975.00 | 55,475.00 |
| Alleghany | 19,150.00 | 2,500.00 | 21,650.00 |
| Anson | 151,760.00 | 6,600.00 | 158,360.00 |
| Ashe | 2,700.00 | 4,250.00 | 6,950.00 |
| Avery | 54,850.00 | 7,160.00 | 62,010.00 |
| Beaufort | 86,375.00 | 9,460.00 | 95,835.00 |
| Bertie | 175,500.00 | 55,700.00 | 231,200.00 |
| Bladen | 127,025.00 | 38,150.00 | 165,175.00 |
| Brunswick | 12,600.00 | 15,500.00 | 28,100.00 |
| Buncombe | 249,000.00 | 35,350.00 | 284,350.00 |
| Burke | 137,600.00 | 14,350.00 | 151,950.00 |
| Cabarrus | 181,800.00 | 16,000.00 | 197,800.00 |
| Caldwell | 180,725.00 | 8,000.00 | 188,725.00 |
| Camden | 42,250.00 | 1,100.00 | 43,350.00 |
| Carteret | 43,330.00 | 32,550.00 | 75,880.00 |
| Caswell | 103,950.00 | 14,000.00 | 117,950.00 |
| Catawba | 213,300.00 | 8,200.00 | 221,500.00 |
| Chatham | 83,345.00 | 780.00 | 84,125.00 |
| Cherokee | 97,200.00 | 10,400.00 | 107,600.00 |
| Chowan | ---------- | 5,385.00 | 5,385.00 |
| Clay | 49,400.00 | 2,520.00 | 51,920.00 |
| Cleveland | 244,650.00 | 17,800.00 | 262,450.00 |
| Columbus | 168,800.00 | 2,950.00 | 171,750.00 |
| Craven | 164,750.00 | 10,800.00 | 175,550.00 |
| Cumberland | 146,350.00 | 4,477.50 | 150,827.50 |
| Currituck | 43,290.00 | 1,075.00 | 44,365.00 |
| Dare | 12,075.00 | 12,020.00 | 24,095.00 |
| Davidson | 217,525.00 | 16,710.00 | 234,235.00 |
| Davie | 95,050.00 | 1,000.00 | 96,050.00 |
| Duplin | 270,400.00 | 6,200.00 | 276,600.00 |
| Durham | 218,025.00 | 3,100.00 | 221,125.00 |
| Edgecombe | 213,100.00 | 7,460.00 | 220,560.00 |
| Forsyth | 147,000.00 | ---------- | 147,000.00 |
| Franklin | 254,800.00 | 47,625.00 | 302,425.00 |
| Gaston | 300,000.00 | 26,050.00 | 326,050.00 |
| Gates | 105,175.00 | 16,510.00 | 121,685.00 |
| Graham | 52,625.00 | 5,550.00 | 58,175.00 |
| Granville | 118,900.00 | 17,300.00 | 136,200.00 |
| Greene | 179,100.00 | 12,600.00 | 191,700.00 |
| Guilford | 398,500.00 | 1,050.00 | 399,550.00 |
| Halifax | 265,500.00 | 12,200.00 | 277,700.00 |
| Harnett | 334,750.00 | 38,690.00 | 373,440.00 |
| Haywood | 104,250.00 | 12,000.00 | 116,250.00 |
| Henderson | 192,000.00 | 16,000.00 | 208,000.00 |
| Hertford | 104,650.00 | 4,250.00 | 108,900.00 |
| Hoke | 48,575.00 | 13,620.00 | 62,195.00 |
| Hyde | 30,650.00 | 18,100.00 | 48,750.00 |
| Iredell | 238,750.00 | 16,680.00 | 255,430.00 |
| Jackson | 129,900.00 | 21,550.00 | 151,450.00 |

TABLE IV. STATEMENT OF INDEBTEDNESS—*Continued*

| COUNTIES | Special Building Funds | Literary Fund | Total |
|---|---|---|---|
| Johnston | $ 197,500.00 | $ 20,000.00 | $ 217,500.00 |
| Jones | 57,950.00 | 5,500.00 | 63,450.00 |
| Lee | 124,750.00 | ---------- | 124,750.00 |
| Lenoir | 268,900.00 | 51,700.00 | 320,600.00 |
| Lincoln | 178,800.00 | 3,400.00 | 182,200.00 |
| Macon | 20,400.00 | 3,525.00 | 23,925.00 |
| Madison | 203,250.00 | 27,100.00 | 230,350.00 |
| Martin | 169,150.00 | 17,120.00 | 186,270.00 |
| McDowell | 135,600.00 | 12,600.00 | 148,200.00 |
| Mecklenburg | 406,950.00 | 28,755.00 | 435,705.00 |
| Mitchell | 85,250.00 | 8,900.00 | 94,150.00 |
| Montgomery | 154,700.00 | 36,500.00 | 191,200.00 |
| Moore | 163,550.00 | 19,325.00 | 182,875.00 |
| Nash | 239,300.00 | 4,700.00 | 244,000.00 |
| New Hanover | 173,400.00 | 2,000.00 | 175,400.00 |
| Northampton | 130,125.00 | 22,800.00 | 152,925.00 |
| Onslow | 132,150.00 | 4,750.00 | 136,900.00 |
| Orange | 103,950.00 | 25,850.00 | 129,800.00 |
| Pamlico | 82,950.00 | 9,000.00 | 91,950.00 |
| Pasquotank | 150,050.00 | 9,000.00 | 159,050.00 |
| Pender | 96,000.00 | 18,915.00 | 114,915.00 |
| Perquimans | 70,150.00 | ---------- | 70,150.00 |
| Person | 119,225.00 | 11,000.00 | 130,225.00 |
| Pitt | 207,925.00 | 43,350.00 | 251,275.00 |
| Polk | 112,000.00 | 945.00 | 112,945.00 |
| Randolph | 193,100.00 | 24,900.00 | 218,000.00 |
| Richmond | 130,900.00 | 26,000.00 | 156,900.00 |
| Robeson | 215,975.00 | 51,875.00 | 267,850.00 |
| Rockingham | 173,250.00 | 3,750.00 | 177,000.00 |
| Rowan | 258,850.00 | 7,200.00 | 266,050.00 |
| Rutherford | 248,125.00 | 10,361.00 | 258,486.00 |
| Sampson | 122,775.00 | 26,200.00 | 148,975.00 |
| Scotland | 98,700.00 | 2,500.00 | 101,200.00 |
| Stanly | 195,650.00 | 17,950.00 | 213,600.00 |
| Stokes | 99,600.00 | 13,350.00 | 112,950.00 |
| Surry | 270,775.00 | 11,200.00 | 281,975.00 |
| Swain | 56,000.00 | 865.00 | 56,865.00 |
| Transylvania | 82,250.00 | 1,982.50 | 84,232.50 |
| Tyrrell | 22,600.00 | 13,450.00 | 36,050.00 |
| Union | 226,100.00 | 8,190.00 | 234,290.00 |
| Vance | 123,300.00 | 11,700.00 | 135,000.00 |
| Wake | 459,575.00 | 27,185.00 | 486,760.00 |
| Warren | 93,450.00 | 5,270.00 | 98,720.00 |
| Washington | 35,000.00 | 600.00 | 35,600.00 |
| Watauga | 60,450.00 | ---------- | 60,450.00 |
| Wayne | 198,400.00 | 15,600.00 | 214,000.00 |
| Wilkes | 146,600.00 | 6,250.00 | 152,850.00 |
| Wilson | 217,050.00 | 30,100.00 | 247,150.00 |
| Yadkin | 51,150.00 | 18,580.00 | 69,730.00 |
| Yancey | 68,350.00 | ---------- | 68,350.00 |
| Total | $ 14,695,600.00 | $ 1,397,041.00 | $ 16,092,641.00 |

## TABLE V. STATE PUBLIC SCHOOL FUND, 1928-1929

Appropriation made in Chapter 79, Public Laws 1927

| | Details | Total Available Funds | Disbursements | Balances |
|---|---|---|---|---|
| ADMINISTRATION AND SUPERVISION: | | | | |
| Administration: | | | | |
| Appropriation, 1928-1929 | $24,530.00 | | | |
| Receipts | 2.80 | $ 24,532.80 | | |
| Personal Service | 13,662.83 | | | |
| Materials and Supplies | 1,746.95 | | | |
| Communication | 6,330.98 | | | |
| Travel | 629.99 | | | |
| Repairs | 167.19 | | | |
| Office Equipment | 870.12 | | | |
| | | | $ 23,408.06 | $ 1,124.74 |
| Finance and Statistics: | | | | |
| Appropriation, 1928-1929 | 17,210.00 | | | |
| Available from 1927-1928 | 2,500.00 | | | |
| | | 19,710.00 | | |
| Personal Service | 16,891.76 | | | |
| Travel | 1,785.23 | | | |
| | | | 18,676.99 | 1,033.01 |
| Elementary Instruction: | | | | |
| Appropriation, 1928-1929 | | 14,500.00 | | |
| Personal Service | 11,116.67 | | | |
| Travel | 2,793.94 | | | |
| | | | 13,910.61 | 589.39 |
| School Inspection: | | | | |
| Appropriation, 1928-1929 | 21,520.00 | | | |
| Receipts | 4,967.49 | | | |
| | | 26,487.49 | | |
| Personal Service | 15,122.60 | | | |
| Travel | 3,551.93 | | | |
| Motion Picture Equipment | 6,285.18 | | | |
| | | | 24,959.71 | 1,527.78 |
| Teacher Training and Certification: | | | | |
| Appropriation, 1928-1929 | 23,250.00 | | | |
| Receipts | 60.00 | | | |
| | | 23,310.00 | | |
| Personal Service | 20,685.78 | | | |
| Travel | 1,425.21 | | | |
| | | | 22,110.99 | 1,199.01 |
| Negro Education: | | | | |
| Appropriation, 1928-1929 | | 13,650.00 | | |
| Personal Service | 9,753.29 | | | |
| Travel | 3,100.00 | | | |
| | | | 12,853.29 | 796.71 |
| Printing: | | | | |
| Appropriation, 1928-1929 | 19,400.00 | | | |
| Receipts | 26.62 | | | |
| | | 19,426.62 | | |
| Expense | | | 18,227.73 | 1,198.89 |

TABLE V. STATE PUBLIC SCHOOL FUND, 1928-1929—*Continued*

| | Details | Total Available Funds | Disbursements | Balances |
|---|---|---|---|---|
| Educational Commission: | | | | |
| Appropriation, 1928–1929 (from Emergency Fund) | | $ 1,848.62 | | |
| Postage | 225.00 | | | |
| Printing | 1,623.62 | | | |
| | | | $ 1,848.62 | |
| TOTAL ADMINISTRATION AND SUPERVISION | | $ 143,465.53 | $135,996.00 | $ 7,469.53 |
| EQUALIZING FUND: | | | | |
| Appropriation, 1928–1929 | $3,250,000.00 | | | |
| Available from 1927–1928 | 13,900.00 | | | |
| | | $3,263,900.00 | | |
| Expenses Board of Equalization | | | $ 20,779.66 | |
| Expenses of Economy School | 5,758.51 | | | |
| Less Refund | 3.25 | | | |
| | | | 5,755.26 | |
| State Aid to Counties | 3,233,304.30 | | | |
| Less Refund | 4,000.00 | | | |
| | | | 3,229,304.30 | |
| TOTAL EQUALIZING FUND | | $3,263,900.00 | $3,255,839.22 | $ 8,060.78 |
| OTHER STATE AID: | | | | |
| High Schools and Supervision: | | | | |
| Appropriation, 1928–1929 | | $ 101,350.00 | | |
| Rural High Schools—White | $ 38,650.00 | | | |
| Rural High Schools—Negro | 11,350.00 | | | |
| | | | $ 50,000.00 | |
| Rural Supervision—White | 37,675.00 | | | |
| Rural Supervision—Negro | 12,868.31 | | | |
| | | | 50,543.31 | |
| Total High Schools and Supervision | | 101,350.00 | 100,543.31 | $ 806.69 |
| Teacher Training: | | | | |
| Appropriation, 1928–1929 | | 62,700.00 | | |
| Text-book Commissions | | | 2,189.75 | |
| County Summer Schools—Negro | 3,835.00 | | | |
| Less Refund | 150.00 | | | |
| | | | 3,685.00 | |
| Negro Private Schools | | | 12,200.00 | |
| White Rural High Schools | | | 36,299.82 | |
| Organization: | | | | |
| Personal Service | 4,300.04 | | | |
| Travel | 1,602.12 | | | |
| | | | 5,902.16 | |
| Total Teacher Training | | 62,700.00 | 60,276.73 | 2,423.27 |
| Rural Libraries: | | | | |
| Appropriation, 1928-1929 | | 10,950.00 | | |
| Aid to Counties | | | 10,950.00 | |
| TOTAL OTHER STATE AID | | $ 175,000.00 | $ 171,770.04 | $ 3,229.96 |

TABLE V. STATE PUBLIC SCHOOL FUND, 1928-1929—*Continued*

| | Details | Total Available Funds | Disbursements | Balances |
|---|---|---|---|---|
| FARM LIFE SCHOOLS: | | | | |
| Appropriation, 1928–1929 | | $ 25,000.00 | | |
| Aid to Counties: | | | | |
| Catawba | $ 4,425.00 | | | |
| Craven | 4,425.00 | | | |
| Durham | 3,300.00 | | | |
| Iredell | 4,000.00 | | | |
| Nash | 4,425.00 | | | |
| Rowan | 4,425.00 | | | |
| | | | 25,000.00 | |
| TOTAL FARM LIFE SCHOOLS | | $ 25,000.00 | $ 25,000.00 | |
| VOCATIONAL EDUCATION:* | | | | |
| Appropriation, 1928–1929 | $ 175,000.00 | | | |
| Available from 1927–1928 | 6,020.00 | | | |
| Receipts | 815.45 | | | |
| | | $ 181,835.45 | | |
| Agriculture: | | | | |
| Personal Service | 7,637.50 | | | |
| State Aid | 56,562.55 | | | |
| | | | $ 64,200.05 | |
| Home Economics: | | | | |
| State Aid | | | 61,998.23 | |
| Trades and Industries: | | | | |
| State Aid | | | 10,749.59 | |
| Teacher Training: | | | | |
| Personal Service | 9,707.22 | | | |
| Materials and Supplies | 710.85 | | | |
| Communication | 44.75 | | | |
| Travel | 4,925.10 | | | |
| Printing | 725.21 | | | |
| State Aid | 5,823.32 | | | |
| | | | 21,936.45 | |
| Industrial Rehabilitation: | | | | |
| Personal Service | 6,331.73 | | | |
| Materials and Supplies | 18.25 | | | |
| Communication | 139.70 | | | |
| Travel | 3,260.37 | | | |
| Printing | 9.12 | | | |
| State Aid | 11,271.31 | | | |
| | | | 21,030.48 | |
| TOTAL VOCATIONAL EDUCATION | | $ 181,835.45 | $ 179,914.80 | $ 1,920.65 |
| Administration | | | 33,509.80 | |
| State Aid | | | 146,405.00 | |

TABLE V. STATE PUBLIC SCHOOL FUND, 1928-1929—*Continued*

| | Details | Total Available Funds | Disbursements | Balances |
|---|---|---|---|---|
| INDUSTRIAL REHABILITATION—MAINTENANCE: | | | | |
| Appropriation, 1928-1929 | $ 15,000.00 | | | |
| Receipts | 1,294.50 | | | |
| | | $ 16,294.50 | | |
| Maintenance of Indigent Trainees | | | $ 12,873.38 | $ 3,421.12 |
| TOTALS FOR STATE: | | | | |
| Appropriations, 1928–1929 | $3,774,060.00 | | | |
| Available from 1927–1928 | 22,420.00 | | | |
| Educational Commission | 1,848.62 | | | |
| Receipts | 7,166.86 | | | |
| TOTAL AVAILABLE FUNDS | | $3,805,495.48 | | |
| TOTAL DISBURSED | | | $3,781,393.44 | |
| BALANCE, JUNE 30, 1929 | | | | $ 24,102.04 |

*State funds only; Federal funds for Vocational Education distributed as follows:

| | State Aid | Administration | Total |
|---|---|---|---|
| Agriculture | $ 112,897.85 | $ 7,637.50 | $ 120,535.35 |
| Home Economics | 5,461.75 | | 5,461.75 |
| Trades and Industries | 21,839.00 | | 21,839.00 |
| Teacher Training | 10,982.58 | 11,724.58 | 22,707.16 |
| Rehabilitation | 10,958.01 | 10,069.40 | 21,027.41 |
| Federal Vocational Education | $ 162,139.19 | $ 29,431.48 | $ 191,570.67 |

## TABLE VI. EQUALIZING FUND APPORTIONMENT TO COUNTIES, 1928-1929

Provision for the apportionment of this fund is made in Chapter 256, Public Laws 1927, Sections 5 and 7. The amounts apportioned to the various counties under each section of this law, together with the total to each county, are given in the following table.

| Counties | Apportioned Under Section 5 | Apportioned Under Section 7 | Total |
|---|---|---|---|
| Alamance | $ 51,525.35 | $ | $ 51,525.35 |
| Alexander | 39,525.26 | 500.00 | 40,025.26 |
| Alleghany | 16,637.00 | 750.00 | 17,387.00 |
| Anson | 43,895.37 | 1,500.00 | 45,395.37 |
| Ashe | 58,953.84 | 1,500.00 | 60,453 84 |
| Avery | 36,692.92 | 1,000.00 | 37,692.92 |
| Beaufort | 41,080.42 | 300.00 | 41,380.42 |
| Bertie | 50,692.68 | 1,000.00 | 51,692.68 |
| Bladen | 43,943.00 | 2,000.00 | 45,943.00 |
| Brunswick | 29,828.41 | 2,500.00 | 32,328.41 |
| Buncombe | | | |
| Burke | 23,853.76 | | 23,853.76 |
| Cabarrus | | | |
| Caldwell | 40,629.30 | 1,000.00 | 41,629.30 |
| Camden | 12,092.10 | 750.00 | 12,842.10 |
| Carteret | 38,612.76 | 1,500.00 | 40,112.76 |
| Caswell | 27,634.40 | 1,000.00 | 28,634.40 |
| Catawba | 44,256.38 | | 44,256.38 |
| Chatham | 32,812.56 | 2,550.00 | 35,362.56 |
| Cherokee | 43,918.97 | 750.00 | 44,668.97 |
| Chowan | 11,204.50 | | 11,204.50 |
| Clay | 16,606.24 | 800.00 | 17,406.24 |
| Cleveland | 47,735.47 | | 47,735.47 |
| Columbus | 79,968.42 | 2,500.00 | 82,468.42 |
| Craven | 13,488.95 | | 13,488.95 |
| Cumberland | 50,802.00 | | 50,802 00 |
| Currituck | 17,890.94 | 500.00 | 18,390.94 |
| Dare | 22,618.76 | 1,250.00 | 23,868.76 |
| Davidson | 65,032.65 | 1,000.00 | 66,032.65 |
| Davie | 21,615.95 | | 21,615.95 |
| Duplin | 62,611.15 | 1,000.00 | 63,611.15 |
| Durham | | | |
| Edgecombe | 19,128.34 | | 19,128.34 |
| Forsyth | | | |
| Franklin | 61,967.29 | | 61,967.29 |
| Gaston | | | |
| Gates | 26,124.24 | 750.00 | 26,874.24 |
| Graham | 838.55 | 500.00 | 1,338.55 |
| Granville | 23,834.09 | 614.00 | 24,448.09 |
| Greene | 23,872.01 | 1,150.00 | 25,022.01 |
| Guilford | | | |
| Halifax | 16,250.03 | 1,000.00 | 17,250.03 |
| Harnett | 67,914.86 | 750.00 | 68,664.86 |
| Haywood | 37,756.53 | 1,000.00 | 38,756.53 |
| Henderson | 22,085.14 | | 22,085.14 |
| Hertford | 31,429.06 | 500.00 | 31,929.06 |
| Hoke | 10,678.37 | 250.00 | 10,928.37 |
| Hyde | 27,893.58 | 1,500.00 | 29,393.58 |
| Iredell | 34,383.07 | 800.00 | 35,183.07 |
| Jackson | 31,875.14 | 1,000.00 | 32,875.14 |

TABLE VI. EQUALIZING FUND APPORTIONMENT TO COUNTIES, 1928-1929—*Continued*

| COUNTIES | Apportioned Under Section 5 | Apportioned Under Section 7 | Total |
|---|---|---|---|
| Johnston | $ 74,125.76 | | $ 74,125.76 |
| Jones | 20,752.44 | $ 500.00 | 21,252.44 |
| Lee | 23,340.98 | | 23,340.98 |
| Lenoir | 12,143.14 | 600.00 | 12,743.14 |
| Lincoln | 40,661.72 | 1,000.00 | 41,661.72 |
| Macon | 44,495.29 | 1,000.00 | 45,495.29 |
| Madison | 51,518.17 | 2,000.00 | 53,518.17 |
| Martin | 32,192.15 | | 32,192.15 |
| McDowell | 11,760.08 | | 11,760.08 |
| Mecklenburg | | | |
| Mitchell | 15,643.46 | 1,000.00 | 16,643.46 |
| Montgomery | 36,925.03 | 2,740.00 | 39,665.03 |
| Moore | 26,668.97 | 1,500.00 | 28,168.97 |
| Nash | 67,557.22 | | 67,557.22 |
| New Hanover | | | |
| Northampton | 46,426.00 | 500.00 | 46,926.00 |
| Onslow | 35,113.74 | 2,000.00 | 37,113.74 |
| Orange | 23,419.08 | | 23,419.08 |
| Pamlico | 33,300.59 | | 33,300.59 |
| Pasquotank | 3,969.52 | | 3,969.52 |
| Pender | 37,721.25 | | 37,721.25 |
| Perquimans | 22,512.69 | 1,000.00 | 23,512.69 |
| Person | 32,864.57 | 1,000.00 | 33,864.57 |
| Pitt | 11,787.15 | | 11,787.15 |
| Polk | 30,895.19 | 1,500.00 | 32,395.19 |
| Randolph | 44,397.84 | 3,000.00 | 47,397.84 |
| Richmond | 23,129.24 | | 23,129.24 |
| Robeson | 72,007.85 | | 72,007.85 |
| Rockingham | 41,634.42 | | 41,634.42 |
| Rowan | 1,790.95 | | 1,790.95 |
| Rutherford | 48,642.12 | | 48,642.12 |
| Sampson | 82,331.67 | 3,000.00 | 85,331.67 |
| Scotland | 10,591.37 | | 10,591.37 |
| Stanly | 29,157.76 | | 29,157.76 |
| Stokes | 52,819.38 | 500.00 | 53,319.38 |
| Surry | 57,095.66 | 1,500.00 | 58,595.66 |
| Swain | 13,434.88 | 2,000.00 | 15,434.88 |
| Transylvania | 17,143.78 | 500.00 | 17,643.78 |
| Tyrrell | 16,025.13 | 2,500.00 | 18,525.13 |
| Union | 88,941.91 | | 88,941.91 |
| Vance | 7,775.07 | | 7, 775.07 |
| Wake | | | |
| Warren | 43,858.68 | | 43,858.68 |
| Washington | 19,267.90 | 2,000.00 | 21,267.90 |
| Watauga | 38,757.25 | 1,250.00 | 40,007.25 |
| Wayne | 13,217.24 | 2,000.00 | 15,217.24 |
| Wilkes | 88,704.90 | | 88,704.90 |
| Wilson | | | |
| Yadkin | 49,059.72 | 1,250.00 | 50,309.72 |
| Yancey | 38,231.58 | 2,000.00 | 40,231.58 |
| Total | $ 3,156,000.30 | $ 73,304.00 | $ 3,229,304.30 |

## TABLE VII. OTHER STATE AID AND FARM LIFE FUNDS

### Apportionment to Counties, 1928-1929

| Counties | Rural High Schools | | Rural Supervision | | Teacher Training in Rural High Schools White | County Summer Schools Colored | Rural Libraries White and Colored | Farm Life Schools White | Total |
|---|---|---|---|---|---|---|---|---|---|
| | White | Colored | White | Colored | | | | | |
| Alamance | $ 500.00 | $ 300.00 | $ | $ 400.00 | $ | $ | $ 50.00 | $ | $ 1,250.00 |
| Alexander | 650.00 | | | | 1,600.00 | | 100.00 | | 2,350.00 |
| Alleghany | 900.00 | | | | | | 100 00 | | 1,000.00 |
| Anson | 750.00 | | | 400.00 | | | 200.00 | | 1,350.00 |
| Ashe | 900.00 | | | | | | 50.00 | | 950.00 |
| Avery | 900.00 | | | | 1,699.98 | | 150.00 | | 2,749.98 |
| Beaufort | 700.00 | 400.00 | | | | | 150.00 | | 1,250.00 |
| Bertie | 500.00 | | | 375.00 | | | 150.00 | | 1,025.00 |
| Bladen | 600.00 | 300.00 | | | | | 150.00 | | 1,050.00 |
| Brunswick | | 700.00 | | | | | 100.00 | | 800.00 |
| Buncombe | | | 1,200.00 | 360.00 | | 230.00 | 200.00 | | 1,990.00 |
| Burke | | | | | | | 200.00 | | 200.00 |
| Cabarrus | 750.00 | | 1,000.00 | | | | 200.00 | | 1,950.00 |
| Caldwell | 650.00 | | 1,200.00 | | | | 100.00 | | 1,950.00 |
| Camden | 750.00 | | | 100.00 | | | | | 850.00 |
| Carteret | | 500.00 | 1,400.00 | | 1,599.99 | | 150.00 | | 3,649.99 |
| Caswell | 1,000.00 | | | 465.00 | | | 50.00 | | 1,515.00 |
| Catawba | 500.00 | | | 155 54 | 1,699.98 | | 200.00 | 4,425.00 | 6,980.52 |
| Chatham | 750.00 | | | | 1,900.00 | | 50.00 | | 2,700.00 |
| Cherokee | 750.00 | | | | 1,600.01 | | | | 2,350.01 |
| Chowan | 600.00 | | | | | | | | 600.00 |
| Clay | 900.00 | | | | | | | | 900.00 |
| Cleveland | | 500.00 | | 390.00 | 1,700.00 | 267.50 | 100.00 | | 2,957.50 |
| Columbus | | 600.00 | 1,200.00 | | 1,599.99 | 267.50 | 300.00 | | 3,967.49 |
| Craven | 500.00 | | 1,400.00 | 255.00 | | 270.00 | | 4,425.00 | 6,850.00 |
| Cumberland | 500.00 | | | 320.00 | | *600.00 | 200.00 | | 1,620.00 |
| Currituck | | | | 325.00 | | | 100.00 | | 425.00 |
| Dare | 1,100.00 | | | | | | 50.00 | | 1,150.00 |
| Davidson | | 400.00 | 1,200.00 | | 1,800.00 | | 200.00 | | 3,600.00 |
| Davie | 800.00 | | | | | | | | 800.00 |
| Duplin | | 500.00 | | 410.00 | | | 300.00 | | 1,210.00 |
| Durham | | | 1,400.00 | 250.00 | | *175.00 | 150.00 | 3,300.00 | 5,275.00 |
| Edgecombe | | | 1,300.00 | 325.00 | | | 250.00 | | 1,875.00 |
| Forsyth | | | 1,200.00 | 230.00 | | | 150.00 | | 1,580.00 |
| Franklin | 500.00 | | | | | | 100.00 | | 600.00 |

| | | | | | | | | | |
|---|---|---|---|---|---|---|---|---|---|
| Gaston | | | 1,200.00 | 200.00 | | | 100.00 | | 1,500.00 |
| Gates | 500.00 | | | | | | 150.00 | | 650.00 |
| Graham | 500.00 | | | | | | 100.00 | | 600.00 |
| Granville | | | | 200.00 | | | 200.00 | | 400.00 |
| Greene | | 400.00 | | 300.00 | 1,599.99 | | 300.00 | | 2,599.99 |
| Guilford | | | 1,400.00 | 320.00 | | 300.00 | 100.00 | | 2,120.00 |
| Halifax | 500.00 | 500.00 | 1,400.00 | 350.00 | | | 100.00 | | 2,850.00 |
| Harnett | 500.00 | 500.00 | 900.00 | 370.00 | 1,599.99 | | 50.00 | | 3,919.99 |
| Haywood | 750.00 | | | | | | 150.00 | | 900.00 |
| Henderson | | | 1,200.00 | | | | 150.00 | | 1,350.00 |
| Hertford | | 750.00 | 750.00 | 300.00 | | | 150.00 | | 1,950.00 |
| Hoke | | | | 340.00 | | | 50.00 | | 390.00 |
| Hyde | 400.00 | 300.00 | | | | | 50.00 | | 750.00 |
| Iredell | 750.00 | | | 350.00 | 1,599.97 | | 150.00 | 4,000.00 | 6,849.97 |
| Jackson | | | 1,025.00 | | | | 50.00 | | 1,075.00 |
| Johnston | | | 1,200.00 | 475.00 | | | | | 1,675.00 |
| Jones | | | | | | | 50.00 | | 50.00 |
| Lee | 500.00 | 500.00 | 1,300.00 | | | | 100.00 | | 2,400.00 |
| Lenoir | 600.00 | | 1,350.00 | | | | 150.00 | | 2,100.00 |
| Lincoln | 800.00 | | | 77.77 | | | 50.00 | | 927.77 |
| Macon | 500.00 | | | | 1,800.00 | | | | 2,300.00 |
| Madison | 500.00 | | | | | | 200.00 | | 700.00 |
| Martin | | | | 255.00 | | | 100.00 | | 355.00 |
| McDowell | 500.00 | 500.00 | | | | | | | 1,000.00 |
| Mecklenburg | | | 1,200.00 | 320.00 | | | 150.00 | | 1,670.00 |
| Mitchell | 750.00 | | | | 1,800.00 | 280.00 | 100.00 | | 2,930.00 |
| Montgomery | 1,000.00 | | | | | | | | 1,000.00 |
| Moore | | 300.00 | | | 1,999.98 | | 200.00 | | 2,499.98 |
| Nash | | | 1,200.00 | 350.00 | | | 150.00 | 4,425.00 | 6,125.00 |
| New Hanover | | | | 295.00 | | | | | 295.00 |
| Northampton | 800.00 | | 1,200.00 | 350.00 | | | 100.00 | | 2,450.00 |
| Onslow | 600.00 | | | | | | 100.00 | | 700.00 |
| Orange | 500.00 | | 1,200.00 | | | | 50.00 | | 1,750.00 |
| Pamlico | 500.00 | 300.00 | | | | | | | 800.00 |
| Pasquotank | | | | 415.00 | | *550.00 | 150.00 | | 1,115.00 |
| Pender | 600.00 | 400.00 | | | | | 100.00 | | 1,100.00 |
| Perquimans | 600.00 | 400.00 | 1,200.00 | 200.00 | | | | | 2,400.00 |
| Person | 550.00 | | | 350.00 | | | 150.00 | | 1,050.00 |
| Pitt | 500.00 | | 1,250.00 | 330.00 | | | 250.00 | | 2,330.00 |
| Polk | 750.00 | | | | | | 150.00 | | 900.00 |
| Randolph | 600.00 | | | | | | 100.00 | | 700.00 |
| Richmond | | 400.00 | | | | | 250.00 | | 650.00 |
| Robeson | | | | 270.00 | | *300.00 | 200.00 | | 770.00 |
| Rockingham | | | | | | | 50.00 | | 50.00 |
| Rowan | | | 1,200.00 | 260.00 | 1,899.99 | 265.00 | | 4,425.00 | 8,049.99 |

TABLE VII. OTHER STATE AID AND FARM LIFE FUNDS—*Continued*

| COUNTIES | Rural High Schools | | Rural Supervision | | Teacher Training in Rural High Schools | County Summer Schools | Rural Libraries | Farm Life Schools | Total |
|---|---|---|---|---|---|---|---|---|---|
| | White | Colored | White | Colored | White | Colored | White and Colored | White | |
| Rutherford | $ | $ | $ | $ | $ 1,699.98 | $ | $ 150.00 | $ | $ 1,849.98 |
| Sampson | 500.00 | 500.00 | | 260.00 | 1,800.00 | | 100.00 | | 3,160.00 |
| Scotland | 600.00 | | | | | | | | 600.00 |
| Stanly | 500.00 | 300.00 | | | | | 150.00 | | 950.00 |
| Stokes | | | | | | | 50.00 | | 50.00 |
| Surry | 1,000.00 | | | | 1,599.99 | | 100.00 | | 2,699.99 |
| Swain | | | 1,600.00 | | | | | | 1,600.00 |
| Transylvania | | | | | | | | | |
| Tyrrell | | | | | | | 50.00 | | 50.00 |
| Union | 500.00 | | 900.90 | | | | 150.00 | | 1,550.00 |
| Vance | | | | 305.00 | | | 200.00 | | 505.00 |
| Wake | | | 1,200.00 | 560.00 | 1,999.98 | | 150.00 | | 3,909.98 |
| Warren | | 600.00 | | | | | 150.00 | | 750.00 |
| Washington | 500.00 | | | | | | | | 500.00 |
| Watauga | 1,300.00 | | | | | | 100.00 | | 1,400.00 |
| Wayne | | | 1,300.00 | 305.00 | | | 250.00 | | 1,855.00 |
| Wilkes | 500.00 | 500.00 | | | | 180.00 | | | 1,180.00 |
| Wilson | | | | | | | 150.00 | | 150.00 |
| Yadkin | 1,000.00 | | | | | | 200.00 | | 1,200.00 |
| Yancey | 750.00 | | | | 1,700.00 | | | | 2,450.00 |
| Total | $ 38,650.00 | $ 11,350.00 | $ 37,675.00 | $ 12,868.31 | $ 36,299.82 | $ 3,685.00 | $ 10,950.00 | $ 25,000.00 | $ 176,478.13 |

*These amounts went to institutions within the county.

TABLE VIII. VOCATIONAL EDUCATION APPORTIONMENT TO COUNTIES, 1928-1929
From Federal and State Funds

| Counties | Agriculture | | Home Economics | | Trades and Industries | | Teacher Training | | Total Federal | Total State | Grand Total |
|---|---|---|---|---|---|---|---|---|---|---|---|
| | Federal | State | Federal | State | Federal | State | Federal | State | | | |
| Alamance | $ 3,249.98 | $ 1,625.02 | $ | $1,216.66 | $ | $ | $ | $ | $ 3,249.98 | $ 2,841.68 | $ 6,091.66 |
| Alexander | 916.66 | 458.34 | | 570.00 | | | | | 916.66 | 1,028.34 | 1,945.00 |
| Alleghany | 1,583.32 | 791.68 | | | | | | | 1,583.32 | 791.68 | 2,375.00 |
| Anson | 500.00 | 250.00 | | 360.00 | 295.50 | 100.50 | | | 795.50 | 710.50 | 1,506.00 |
| Ashe | | | | 440.00 | 240.00 | 80.00 | | | 240.00 | 520.00 | 760.00 |
| Avery | 1,958.32 | 979.18 | | 610.00 | 1,440.00 | 480.00 | | | 3,398.32 | 2,069.18 | 5,467.50 |
| Beaufort | 2,750.00 | 1,375.00 | | 675.00 | | | | | 2,750.00 | 2,050.00 | 4,800.00 |
| Bertie | | | | 610.00 | | | | | | 610.00 | 610.00 |
| Bladen | 2,000.00 | 1,000.00 | | 200.00 | | | | | 2,000.00 | 1,200.00 | 3,200.00 |
| Brunswick | | | | 200.00 | 225.00 | 75.00 | | | 225.00 | 275.00 | 500.00 |
| Buncombe | 3,916.64 | 1,958.36 | 375.00 | 1,531.66 | 56.00 | 28.00 | | | 4,347.64 | 3,518.02 | 7,865.66 |
| Burke | | | | | 300.00 | 100.00 | | | 300.00 | 100.00 | 400.00 |
| Cabarrus | 1,541.66 | 770.84 | | 893.32 | 354.00 | 137.00 | | | 1,895.66 | 1,801.16 | 3,696.82 |
| Caldwell | | | | 366.66 | 160.00 | 80.00 | | | 160.00 | 446.66 | 606.66 |
| Camden | | | | | | | | | | | |
| Carteret | | | | 1,102.91 | | | | | | 1,102.91 | 1,102.91 |
| Caswell | 500.00 | 250.00 | | | | | | | 500.00 | 250.00 | 750.00 |
| Catawba | 750.00 | 375.00 | | 590.00 | 380.00 | 145.00 | | | 1,130.00 | 1,110.00 | 2,240.00 |
| Chatham | 750.00 | 375.00 | | 505.00 | | | | | 750.00 | 880.00 | 1,630.00 |
| Cherokee | | | | 715.00 | | | | | | 715.00 | 715.00 |
| Chowan | 475.00 | 237.50 | | 315.00 | 150.00 | 50.00 | | | 625.00 | 602.50 | 1,227.50 |
| Clay | | | | 200.00 | | | | | | 200.00 | 200.00 |
| Cleveland | 1,000.00 | 500.00 | 180.00 | 965.00 | 405.00 | 135.00 | | | 1,585.00 | 1,600.00 | 3,185.00 |
| Columbus | 4,199.96 | 2,100.04 | | 720.00 | 240.00 | 80.00 | | | 4,439.96 | 2,900.04 | 7,340.00 |
| Craven | | | | 802.50 | | | | | | 802.50 | 802.50 |

TABLE VIII. VOCATIONAL EDUCATION APPORTIONMENT TO COUNTIES, 1928-1929—*Continued*

| Counties | Agriculture | | Home Economics | | Trades and Industries | | Teacher Training | | Total Federal | Total State | Grand Total |
|---|---|---|---|---|---|---|---|---|---|---|---|
| | Federal | State | Federal | State | Federal | State | Federal | State | | | |
| Cumberland | $ | $ | $ | $ 870.00 | $ 50.00 | $ 25.00 | $ | $ | $ 50.00 | $ 895.00 | $ 945.00 |
| Currituck | 2,166.64 | 1,083.36 | | 900.00 | | | | | 2,166.64 | 1,983.36 | 4,150.00 |
| Dare | | | | 190.00 | | | | | | 190.00 | 190.00 |
| Davidson | 1,000.00 | 500.00 | | 840.00 | 80.00 | 40.00 | | | 1,080.00 | 1,380.00 | 2,460.00 |
| Davie | 833.32 | 416.68 | | 580.00 | | | | | 833.32 | 996.68 | 1,830.00 |
| Duplin | 2,402.77 | 1,201.39 | | 760.00 | | | | | 2,402.77 | 1,961.39 | 4,364.16 |
| Durham | 1,500.00 | 750.00 | | 946.66 | 1,681.00 | 1,065.00 | | | 3,181.00 | 2,761.66 | 5,942.66 |
| Edgecombe | 1,749.98 | 875.02 | | 750.00 | | | | | 1,749.98 | 1,625.02 | 3,375.00 |
| Forsyth | 750.00 | 375.00 | 539.50 | 814.75 | 1,234.00 | 550.83 | 200.00 | 200.00 | 2,723.50 | 1,940.58 | 4,664.08 |
| Franklin | 3,729.14 | 1,864.62 | | 1,290.00 | | | | | 3,729.14 | 3,154.62 | 6,883.76 |
| Gaston | 500.00 | 250.00 | 1,000.00 | 1,220.00 | 626.00 | 313.00 | | | 2,126.00 | 1,783.00 | 3,909.00 |
| Gates | | | | 190.00 | | | | | | 190.00 | 190.00 |
| Graham | | | | 266.66 | | | | | | 266.66 | 266.66 |
| Granville | | | | | | | | | | | |
| Greene | 1,533.32 | 766.68 | | 200.00 | | | | | 1,533.32 | 966.68 | 2,500.00 |
| Guilford | 3,541.66 | 1,770.84 | | 696.66 | 1,869.50 | 958.76 | 100.00 | 100.00 | 5,511.16 | 3,526.26 | 9,037.42 |
| Halifax | 750.00 | 375.00 | | 1,090.00 | 898.00 | 389.00 | 125.50 | 125.50 | 1,773.50 | 1,979.50 | 3,753.00 |
| Harnett | 1,416.66 | 708.34 | | 1,005.00 | | | | | 1,416.66 | 1,713.34 | 3,130.00 |
| Haywood | 802.08 | 401.04 | | 870.00 | 1,698.50 | 601.75 | | | 2,500.58 | 1,872.79 | 4,373.37 |
| Henderson | 750.00 | 375.00 | | 1,414.16 | | | | | 750.00 | 1,789.16 | 2,539.16 |
| Hertford | 625.00 | 312.50 | | 300.00 | | | | | 625.00 | 612.50 | 1,237.50 |
| Hoke | | | | 315.00 | | | | | | 315.00 | 315.00 |
| Hyde | | | | | 300.00 | 100.00 | | | 300.00 | 100.00 | 400.00 |
| Iredell | 1,083.32 | 541.68 | | 410.00 | 80.00 | 40.00 | | | 1,163.32 | 991.68 | 2,155.00 |
| Jackson | | | | 220.00 | | | | | | 220.00 | 220.00 |
| Johnston | 1,229.15 | 614.60 | | 160.00 | | | | | 1,229.15 | 774.60 | 2,003.75 |

| | | | | | | | | | | | |
|---|---|---|---|---|---|---|---|---|---|---|---|
| Jones | | | | 466.66 | | | | | | 466.66 | 466.66 |
| Lee | | | | 400.00 | | | | | | 400.00 | 400.00 |
| Lenoir | 1,916.64 | 958.36 | | 810.00 | 270.00 | 90.00 | | | 2,186.64 | 1,858.36 | 4,045.00 |
| Lincoln | 875.00 | 437.50 | | 300.00 | 28.50 | 14.25 | | | 903.50 | 751.75 | 1,655.25 |
| Macon | | | | 315.00 | | | | | | 315.00 | 315.00 |
| Madison | | | | 220.00 | | | | | | 220.00 | 220.00 |
| Martin | 1,333.32 | 666.68 | | 420.00 | | | | | 1,333.32 | 1,086.68 | 2,420.00 |
| McDowell | | | 562.50 | 962.50 | 270.00 | 90.00 | | | 832.50 | 1,052.50 | 1,885.00 |
| Mecklenburg | 1,999.98 | 1,000.02 | 922.50 | 1,741.25 | 1,465.00 | 1,351.27 | 75.00 | 75.00 | 4,462.48 | 4,167.54 | 8,630.02 |
| Mitchell | | | | 505.00 | 900.00 | 300.00 | | | 900.00 | 805.00 | 1,705.00 |
| Montgomery | 2,499.96 | 1,250.04 | | 440.00 | 55.00 | 27.50 | | | 2,554.96 | 1,717.54 | 4,272.50 |
| Moore | 875.00 | 437.50 | | 979.99 | 270.00 | 90.00 | | | 1,145.00 | 1,507.49 | 2,652.49 |
| Nash | 3,016.64 | 1,508.36 | | 1,040.00 | | | | | 3,016.64 | 2,548.36 | 5,565.00 |
| New Hanover | | | | 750.00 | 695.00 | 610.00 | | | 695.00 | 1,360.00 | 2,055.00 |
| Northampton | 2,833.30 | 1,416.70 | | 866.66 | | | | | 2,833.30 | 2,283.36 | 5,116.66 |
| Onslow | 1,041.66 | 520.84 | | 190.00 | | | | | 1,041.66 | 710.84 | 1,752.50 |
| Orange | | | | | | | | | | | |
| Pamlico | | | | 1,086.66 | | | | | | 1,086.66 | 1,086.66 |
| Pasquotank | 300.00 | | | 266.66 | 135.00 | 45.00 | | | 435.00 | 311.66 | 746.66 |
| Pender | 1,458.32 | 729.18 | | 500.00 | | | | | 1,458.32 | 1,229.18 | 2,687.50 |
| Perquimans | 1,416.66 | 708.34 | | 315.00 | | | | | 1,416.66 | 1,023.34 | 2,440.00 |
| Person | 1,516.66 | 758.34 | | | | | | | 1,516.66 | 758.34 | 2,275.00 |
| Pitt | 500.00 | 250.00 | | 975.00 | | | | | 500.00 | 1,225.00 | 1,725.00 |
| Polk | | | | 460.00 | | | | | | 460.00 | 460.00 |
| Randolph | 916.66 | 458.34 | | 716.66 | | | | | 916.66 | 1,175.00 | 2,091.66 |
| Richmond | 2,166.64 | 1,083.36 | | 880.00 | | | | | 2,166.64 | 1,963.36 | 4,130.00 |
| Robeson | 2,858.32 | 1,691.68 | | 1,076.66 | | | | | 2,858.32 | 2,768.34 | 5,626.66 |
| Rockingham | 1,083.32 | 541.68 | 111.25 | 888.75 | 532.25 | 312.78 | 150.00 | 150.00 | 1,876.82 | 1,893.21 | 3,770.03 |
| Rowan | 1,000.00 | 500.00 | | 1,235.00 | 1,249.75 | 975.71 | | | 2,249.75 | 2,710.71 | 4,960.46 |
| Rutherford | 3,518.71 | 1,759.40 | | 1,704.99 | 753.00 | 286.49 | | | 4,271.71 | 3,750.88 | 8,022.59 |
| Sampson | 4,749.96 | 2,375.04 | | 640.00 | | | | | 4,749.96 | 3,015.04 | 7,765.00 |
| Scotland | 1,191.66 | 595.84 | | 360.00 | | | | | 1,191.66 | 955.84 | 2,147.50 |
| Stanly | 3,291.66 | 1,645.84 | | 955.00 | 350.00 | 175.00 | | | 3,641.66 | 2,775.84 | 6,417.50 |
| Stokes | | | | 620.00 | | | | | | 620.00 | 620.00 |

TABLE VIII. VOCATIONAL EDUCATION APPORTIONMENT TO COUNTIES, 1928-1929—*Continued*

| Counties | Agriculture | | Home Economics | | Trades and Industries | | Teacher Training | | Total Federal | Total State | Grand Total |
|---|---|---|---|---|---|---|---|---|---|---|---|
| | Federal | State | Federal | State | Federal | State | Federal | State | | | |
| Surry | $ 1,750.00 | $ 875.00 | $ | $ 266.66 | $ | $ | $ | $ | $ 1,750.00 | $ 1,141.66 | $ 2,891.66 |
| Swain | | | | 220.00 | | | | | | 220.00 | 220.00 |
| Transylvania | 1,999.98 | 1,000.02 | | 450.00 | | | | | 1,999.98 | 1,450.02 | 3,450.00 |
| Tyrrell | 800.00 | 400.00 | | 180.00 | | | | | 800.00 | 580.00 | 1,380.00 |
| Union | 750.00 | 375.00 | | 620.00 | 120.00 | 40.00 | | | 870.00 | 1,035.00 | 1,905.00 |
| Vance | 1,083.32 | 541.68 | | | 108.00 | 54.00 | | | 1,191.32 | 595.68 | 1,787.00 |
| Wake | 6,083.26 | 3,041.74 | 112.00 | 2,067.03 | 832.50 | 352.50 | 150.00 | 150.00 | 7,177.76 | 5,611.27 | 12,789.03 |
| Warren | 575.00 | 287.50 | | 720.00 | | | | | 575.00 | 1,007.50 | 1,582.50 |
| Washington | 750.00 | 375.00 | | | | | | | 750.00 | 375.00 | 1,125.00 |
| Watauga | | | | 220.00 | | | | | | 220.00 | 220.00 |
| Wayne | 3,041.64 | 1,520.86 | | 640.00 | 180.00 | 60.00 | | | 3,221.64 | 2,220.86 | 5,442.50 |
| Wilkes | 500.00 | 250.00 | | 220.00 | | | | | 500.00 | 470.00 | 970.00 |
| Wilson | | | 25.50 | 1,812.75 | 180.00 | 60.00 | | | 205.50 | 1,872.75 | 2,078.25 |
| Yadkin | 750.00 | 375.00 | | 190.00 | | | | | 750.00 | 565.00 | 1,315.00 |
| Yancey | | | | | | | | | | | |
| Total to Counties | $112,897.85 | $ 56,562.55 | $ 3,828.25 | $ 60,581.48 | $ 21,156.50 | $ 10,508.34 | $ 800.50 | $ 800.50 | $138,683.10 | $128,452.87 | $267,135.97 |
| Higher Institutions: | | | | | | | | | | | |
| A. & T. College | | | 433.50 | 216.75 | 682.50 | 241.25 | 1,960.29 | 1,960.32 | 3,076.29 | 2,418.32 | 5,494.61 |
| N. C. State | | | | | | | 5,159.29 | | 5,159.29 | | 5,159.29 |
| Winston-Salem T. C. | | | | | | | 962.50 | 962.50 | 962.50 | 962.50 | 1,925.00 |
| N. C. C. W. | | | | | | | 2,100.00 | 2,100.00 | 2,100.00 | 2,100.00 | 4,200.00 |
| Total Institutions | | | 433.50 | 216.75 | 682.50 | 241.25 | 10,182.08 | 5,022.82 | 11,298.08 | 5,480.82 | 16,778.90 |
| Home Economics | | | 1,200.00 | 1,200.00 | | | | | 1,200.00 | 1,200.00 | 2,400.00 |
| Rehabilitation | | | | | | | | | 10,958.01 | 11,271.31 | 22,229.32 |
| North Carolina Total | $112,897.85 | $ 56,562.55 | $ 5,461.75 | $ 61,998.23 | $ 21,839.00 | $ 10,749.59 | $ 10,982.58 | $ 5,823.32 | $162,139.19 | $146,405.00 | $308,544.19 |

## TABLE IX. GENERAL EDUCATION BOARD FUNDS, 1928-1929

### I. Available Funds

| | | |
|---|---|---|
| Balance July 1, 1928 | | $ 6,061.28 |
| Receipts: | | |
| Rural Agents | $ 7,517.41 | |
| Division of Information | 6,743.34 | |
| County-Wide Planning | 603.14 | |
| | | 14,863.89 |
| Commercial National Bank—Interest | | 185.58 |
| Total Available Funds | | $ 21,110.75 |

### II. Expenditures

| | | |
|---|---|---|
| Rural Agents—Negro Schools: | | |
| Salaries | $ 6,500.00 | |
| Expense | 1,017.11 | |
| | | $ 7,517.11 |
| Division of Information: | | |
| Salaries | $ 5,672.33 | |
| Expense | 1,000.00 | |
| Refunds | 1,659.54 | |
| | | 8,331.87 |
| County Training Schools: | | |
| Equipment—Pamlico County | | 92.34 |
| County-Wide Planning | | 603.14 |
| Miscellaneous—From Interest Account | | 37.38 |
| Total Expenditures | | $ 16,581.84 |
| Balance June 30, 1929 | | 4,528.91 |
| Total | | $ 21,110.75 |
| Details of Balance: | | |
| Rural Agents | | $ .36 |
| Division of Information | | 3.67 |
| County Training Schools | | 3,427.29 |
| Equipment Negro Normals | | 92.98 |
| Interest Account | | 1,004.61 |
| Total Balance | | $ 4,528.91 |

## TABLE X. THE JULIUS ROSENWALD FUND, 1928-1929

### I. Available Funds

| | | |
|---|---|---|
| Balance July 1, 1928 | | $ 104.30 |
| Receipts: | | |
| Julius Rosenwald Fund: | | |
| Buildings | $ 58,250.00 | |
| Extension of Term | 6,212.30 | |
| Libraries | 2,900.00 | |
| Expense Rosenwald Day | 100.00 | |
| Administration | 1,500.00 | |
| | | 68,962.30 |
| Citizens National Bank-Interest | | 107.14 |
| Total Available Funds | | $ 69,173.74 |

### II. Expenditures

| | | |
|---|---|---|
| Aid to Counties: | | |
| Buildings | $ 57,615.00 | |
| Extension of Term | 6,212.30 | |
| Libraries | 1,000.00 | |
| Total to Counties | | $ 64,827.30 |
| Library Aid to Negro Colleges | | 1,750.00 |
| Other: | | |
| Expense Rosenwald Day | 100.00 | |
| Expense in Establishing Libraries | 124.59 | |
| Administration | 1,500.00 | |
| Premium on Bond | 15.00 | |
| Total | | 1,739.59 |
| Total Expenditures | | $ 68,316.89 |
| Balance June 30, 1929 | | 856.85 |
| Total | | $ 69,173.74 |

### Detail of Payments to Counties

| Counties | School | Buildings | Extension of Term | Libraries | Total |
|---|---|---|---|---|---|
| Alamance | Training School | $ 2,600.00 | | | |
| | Graham | | | $ 40.00 | |
| | | | | | $ 2,640.00 |
| Anson | Ansonville | 700.00 | | | |
| | Dunlap | 500.00 | | | |
| | Lilesville | 850.00 | | | |
| | Morven | 1,700.00 | | | |
| | Wadesboro | 2,600.00 | | | |
| | | | | | 6,350.00 |
| Beaufort | Training School | | | 40.00 | |
| | | | | | 40.00 |
| Bertie | Windsor | 2,600.00 | 429.37 | | |
| | Piney Woods | | 146.25 | | |
| | | | | | 3,175.62 |
| Brunswick | Training School | | | 40.00 | |
| | | | | | 40.00 |

TABLE X. THE JULIUS ROSENWALD FUND, 1928-1929—*Continued*

| COUNTIES | School | Buildings | Extension of Term | Libraries | Total |
|---|---|---|---|---|---|
| Burke | Olive Hill | | | $ 40.00 | $ 40.00 |
| Cabarrus | Concord | $ 2,600.00 | | | 2,600.00 |
| Camden | Belcross | 500.00 | | | |
| | South Mills | 1,050.00 | | | 1,550.00 |
| Caswell | Dotmond | 500.00 | | | 500.00 |
| Chatham | Zion | 200.00 | | | 200.00 |
| Cleveland | Douglas | 1,200.00 | | | |
| | Washington | 700.00 | | | 1,900.00 |
| Columbus | Farmers Union | | 402.50 | | 402.50 |
| Craven | Dover | | 93.75 | | 93.75 |
| Currituck | Gregory | 700.00 | | | 700.00 |
| Davidson | Dunbar | 400.00 | | | |
| | Training School | | | 40.00 | 440.00 |
| Duplin | Magnolia | 1,850.00 | | | |
| | Warsaw | 100.00 | | | |
| | Chinquapin | | 141.50 | | 2,091.50 |
| Durham | Bahama | | 66.80 | | |
| | Lillian | | 63.46 | | |
| | Mill Grove | | 90.62 | | |
| | Pearsontown | | 116.90 | | |
| | Peeksville | | 53.90 | | |
| | Rougemont | | 130.00 | | 521.68 |
| Forsyth | Rural Hall | 1,200.00 | | | 1,200.00 |
| Franklin | Catesville | 500.00 | | | |
| | Franklinton | 1,850.00 | | | |
| | Louisburg | 1,850.00 | | | |
| | Rocky Ford | 700.00 | | | |
| | Wilder Grove | 500.00 | | | |
| | Youngsville | 1,000.00 | | | 6,400.00 |

TABLE X. THE JULIUS ROSENWALD FUND, 1928-1929—*Continued*

| COUNTIES | School | Buildings | Extension of Term | Libraries | Total |
|---|---|---|---|---|---|
| Gaston | Belmont | $ 2,100.00 | | | |
| | Lincoln Academy | | | $ 40.00 | |
| | | | | | $ 2,140.00 |
| Gates | Corapeake | 700.00 | | | |
| | Sunbury | 1,700.00 | | | |
| | | | | | 2,400.00 |
| Guilford | Beulah | 500.00 | | | |
| | Florence | 1,450.00 | | | |
| | | | | | 1,950.00 |
| Halifax | Chestnut | | $ 101.25 | | |
| | Elen | | 73.75 | | |
| | Pea Hill | | 62.50 | | |
| | | | | | 237.50 |
| Harnett | Angier | 700.00 | | | |
| | Chalybeate | 500.00 | | | |
| | Shawtown | | 387.00 | | |
| | | | | | 1,587.00 |
| Hertford | Catherine Hayes | 300.00 | | | |
| | Training School | | 640.00 | 40.00 | |
| | | | | | 980.00 |
| Hyde | Training School | | 370.00 | | |
| | | | | | 370.00 |
| Iredell | (Special Appropriation) | 15.00 | | | |
| | | | | | 15.00 |
| Johnston | Four Oaks | 2,100.00 | | | |
| | | | | | 2,100.00 |
| Jones | Pollocksville | | | 40.00 | |
| | | | | | 40.00 |
| Lee | Training School | | | 40.00 | |
| | | | | | 40.00 |
| Lenoir | Banks Chapel | 700.00 | | | |
| | La Grange | 2,100.00 | | | |
| | Training School | 2,600.00 | | | |
| | | | | | 5,400.00 |
| Martin | Williamston | | | 40.00 | |
| | | | | | 40.00 |
| Mecklenburg | Haw Creek | 700.00 | | | |
| | Henderson Grove | 500.00 | | | |
| | Little Hope | 500.00 | | | |
| | Newell | 700.00 | | | |
| | | | | | 2,400.00 |
| Montgomery | Powell | 150.00 | | | |
| | | | | | 150.00 |

TABLE X. THE JULIUS ROSENWALD FUND, 1928-1929—*Continued*

| Counties | School | Buildings | Extension of Term | Libraries | Total |
|---|---|---|---|---|---|
| Moore | Jackson-Hamlet | $ 500.00 | | | |
| | Pinehurst | | | $ 40.00 | |
| | Training School | | | 40.00 | |
| | | | | | $ 580.00 |
| Nash | Jeffrys | 150.00 | | | |
| | Tabron | 500.00 | | | |
| | | | | | 650.00 |
| Northampton | Margarettsville | | $ 67.50 | | |
| | Severn | | 184.00 | | |
| | Training School | | | 40.00 | |
| | | | | | 291.50 |
| Onslow | Duck Creek | 200.00 | | | |
| | Marines | 200.00 | | | |
| | Jacksonville | | | 40.00 | |
| | | | | | 440.00 |
| Pasquotank | Elizabeth City | 2,600.00 | | | |
| | | | | | 2,600.00 |
| Pender | Long Creek | 1,000.00 | | | |
| | | | | | 1,000.00 |
| Person | Training School | | | 40.00 | |
| | | | | | 40.00 |
| Pitt | Training School | | | 40.00 | |
| | | | | | 40.00 |
| Randolph | Training School | | | 40.00 | |
| | | | | | 40.00 |
| Richmond | Capitol Highway | | | 40.00 | |
| | Training School | | | 40.00 | |
| | | | | | 80.00 |
| Robeson | Piney Grove | 850.00 | | | |
| | Fairmont | | 539.00 | | |
| | Training School | | | 40.00 | |
| | | | | | 1,429 00 |
| Rockingham | Blue Creek | 500.00 | | | |
| | Hayes Chapel | 500.00 | | | |
| | Douglas | | | 40.00 | |
| | | | | | 1,040.00 |
| Rutherford | Bostic | 200.00 | | | |
| | | | | | 200.00 |
| Sampson | Training School | 800.00 | | | |
| | | | | | 800.00 |
| Scotland | Silver Hill | 500.00 | | | |
| | | | | | 500.00 |
| Tyrrell | Columbia | | 154.00 | | |
| | Travis | | 148.25 | | |
| | | | | | 302.25 |

TABLE X. THE JULIUS ROSENWALD FUND, 1928-1929—*Continued*

| COUNTIES | Schools | Buildings | Extension of Term | Libraries | Total |
|---|---|---|---|---|---|
| Union | Zion | $ 500.00 | | | $ 500.00 |
| Vance | Middleburg | | $ 160.00 | | 160.00 |
| Wake | Fuquay Springs | | 677.50 | | |
| | Zebulon | | 912.50 | 40.00 | 1,630.00 |
| Warren | Coley Springs | 150.00 | | | |
| | Embro | 150.00 | | | |
| | Stony Lawn | 150.00 | | | |
| | Training School | 200.00 | | 40.00 | 690.00 |
| Wayne | Pikeville | 500.00 | | | |
| | Barnes | | | 40.00 | |
| | Dudley | | | 40.00 | 580.00 |
| Wilson | Sims | 500.00 | | | 500.00 |
| North Carolina | | $57,615.00 | $6,212.30 | $1,000.00 | $64,827.30 |

## TABLE XI. JOHN F. SLATER FUND, 1928-1929

### I. Available Funds

| | |
|---|---|
| John F. Slater Fund: Salaries and Equipment | $ 15,000.00 |
| Commercial National Bank: Interest on Balances | 101.08 |
| Total Available Funds | $ 15,101.08 |

### II. Expenditures

| | |
|---|---|
| Salaries in Training Schools | $ 12,600.00 |
| Equipment in Training Schools | 2,400.00 |
| Total Expenditures | $ 15,000.00 |
| Balance June 30, 1929 | 101.08 |
| Total | $ 15,101.08 |

## DETAIL OF PAYMENTS TO COUNTIES

| Counties | Salaries | Equipment | Total |
|---|---|---|---|
| Alamance | $ 150.00 | $ 300.00 | $ 450.00 |
| Anson | 700.00 | 337.00 | 1,037.00 |
| Beaufort | 400.00 | ---------- | 400.00 |
| Bertie | 100.00 | ---------- | 100.00 |
| Bladen | 400.00 | 500.00 | 900.00 |
| Brunswick | 350.00 | ---------- | 350.00 |
| Cabarrus | 500.00 | ---------- | 500.00 |
| Carteret | 400.00 | ---------- | 400.00 |
| Cleveland | 200.00 | ---------- | 200.00 |
| Craven | 350.00 | ---------- | 350.00 |
| Davidson | 350.00 | ---------- | 350.00 |
| Duplin | 350.00 | ---------- | 350.00 |
| Franklin | 500.00 | 126.00 | 626.00 |
| Gates | 200.00 | 500.00 | 700.00 |
| Greene | 400.00 | ---------- | 400.00 |
| Halifax | 200.00 | ---------- | 200.00 |
| Harnett | 150.00 | ---------- | 150.00 |
| Hertford | 150.00 | ---------- | 150.00 |
| Hyde | 100.00 | ---------- | 100.00 |
| Jones | 500.00 | 133.25 | 633.25 |
| Lee | 400.00 | ---------- | 400.00 |
| Lenoir | 500.00 | ---------- | 500.00 |
| Martin | 150.00 | 125.00 | 275.00 |
| Moore | 200.00 | ---------- | 200.00 |
| Nash | 300.00 | ---------- | 300.00 |
| Northampton | 100.00 | 125.00 | 225.00 |
| Pamlico | 300.00 | ---------- | 300.00 |
| Pender | 300.00 | 100.00 | 400.00 |
| Perquimans | 300.00 | ---------- | 300.00 |
| Person | 400.00 | 104.29 | 504.29 |

TABLE XI. JOHN F. SLATER FUND, 1928-1929—*Continued*

| COUNTIES | Salaries | Equipment | Total |
|---|---|---|---|
| Pitt | $ 200.00 | | $ 200.00 |
| Randolph | 500.00 | | 500 00 |
| Richmond | 500.00 | | 500.00 |
| Robeson | 200.00 | $ 49.46 | 249.46 |
| Rockingham | 500.00 | | 500.00 |
| Sampson | 150.00 | | 150.00 |
| Scotland | 500.00 | | 500.00 |
| Stanly | 150.00 | | 150.00 |
| Warren | 150.00 | | 150.00 |
| Wilkes | 350.00 | | 350:00 |
| Totals | $12,600.00 | $ 2,400.00 | $15,000.00 |

## TABLE XII. JEANES FOUNDATION, 1928-1929

### I. Available Funds

| | |
|---|---|
| Jeanes Foundation: | |
| Aid to Counties | $ 12,100.00 |
| Citizens National Bank—Interest | 93.56 |
| Total Available Funds | $ 12,193.56 |

### II. Expenditures

| | |
|---|---|
| Salaries of Supervisors | $ 11,700.00 |
| Desks and Chairs | 100.00 |
| Total Expenditures | $ 11,800.00 |
| Refunded to Jeanes Foundation | 300.00 |
| Total | $ 12,100.00 |
| Balance June 30, 1929 | 93.56 |
| Total | $ 12,193.56 |

### Detail of Payments to Counties

| | |
|---|---|
| Alamance | $ 250.00 |
| Anson | 300.00 |
| Bertie | 300.00 |
| Bladen | 570.00 |
| Camden | 200.00 |
| Caswell | 350.00 |
| Catawba | 200.00 |
| Cleveland | 250.00 |
| Craven | 300.00 |
| Cumberland | 250.00 |
| Currituck | 350.00 |
| Duplin | 300.00 |
| Durham | 250.00 |
| Edgecombe | 250.00 |
| Forsyth | 250.00 |
| Gaston | 250.00 |
| Granville | 500.00 |
| Greene | 360.00 |
| Guilford | 250.00 |
| Halifax | 250.00 |
| Harnett | 250.00 |
| Hertford | 300.00 |
| Hoke | 275.00 |
| Iredell | 250.00 |
| Johnston | 250.00 |
| Martin | 300.00 |
| Mecklenburg | 250.00 |
| Nash | 250.00 |
| New Hanover | 275.00 |
| Northampton | 300.00 |

TABLE XII. JEANES FOUNDATION, 1928-1929—*Continued*

| | |
|---|---|
| Pasquotank | $ 350.00 |
| Perquimans | 350.00 |
| Person | 350.00 |
| Pitt | 370.00 |
| Robeson | 250.00 |
| Rowan | 250.00 |
| Sampson | 250.00 |
| Vance | 250.00 |
| Wake | 300.00 |
| Wayne | 300.00 |
| Total | $11,700.00 |

TABLE XIII. SUMMARY OF APPORTIONMENTS TO COUNTIES—ALL FUNDS, 1928-1929

| Counties | Borrowed Money | | Equalizing Fund | Other State Aid, Farm Life | Vocational Education | | Total From State Funds | Julius Rosenwald Fund | John F. Slater Fund | Jeanes Foundation | Total All Funds |
|---|---|---|---|---|---|---|---|---|---|---|---|
| | State Literary | Special Building | | | State | Federal | | | | | |
| Alamance | $ 6,000.00 | $ 5,000.00 | $ 51,525.35 | $ 1,250.00 | $ 2,841.68 | $ 3,249.98 | $ 66,617.03 | $ 2,640.00 | $ 450.00 | $ 250.00 | $ 73,207.01 |
| Alexander | | | 40,025.26 | 2,350.00 | 1,028.34 | 916.66 | 43,403.60 | | | | 44,320.26 |
| Alleghany | 2,500.00 | | 17,387.00 | 1,000.00 | 791.68 | 1,583.32 | 21,678.68 | | | | 23,262.00 |
| Anson | 6,000.00 | 5,000.00 | 45,395.37 | 1,350.00 | 710.50 | 795.50 | 58,455.87 | 6,350.00 | 1,037.00 | 300.00 | 66,938.37 |
| Ashe | | | 60,453.84 | 950.00 | 520.00 | 240.00 | 61,923.84 | | | | 62,163.84 |
| Avery | | | 37,692.92 | 2,749.98 | 2,069.18 | 3,398.32 | 42,512.08 | | | | 45,910.40 |
| Beaufort | | | 41,380.42 | 1,250.00 | 2,050.00 | 2,750.00 | 44,680.42 | 40.00 | 400.00 | | 47,870.42 |
| Bertie | 35,000.00 | | 51,692.68 | 1,025.00 | 610.00 | | 88,327.68 | 3,175.62 | 100.00 | 300.00 | 91,903.30 |
| Bladen | | | 45,943.00 | 1,050.00 | 1,200.00 | 2,000.00 | 48,193.00 | | 900.00 | 570.00 | 51,663.00 |
| Brunswick | | | 32,328.41 | 800.00 | 275.00 | 225.00 | 33,403.41 | 40.00 | 350.00 | | 34,018.41 |
| Buncombe | | | | 1,990.00 | 3,518.02 | 4,347.64 | 5,508.02 | | | | 9,855.66 |
| Burke | | 12,000.00 | 23,853.76 | 200.00 | 100.00 | 300.00 | 36,153.76 | 40.00 | | | 36,493.76 |
| Cabarrus | | | | 1,950.00 | 1,801.16 | 1,895.66 | 3,751.16 | 2,600.00 | 500.00 | | 8,746.82 |
| Caldwell | | | 41,629.30 | 1,950.00 | 446.66 | 160.00 | 44,025.96 | | | | 44,185.96 |
| Camden | | | 12,842.10 | 850.00 | | | 13,692.10 | 1,550.00 | | 200.00 | 15,442.10 |
| Carteret | | | 40,112.76 | 3,649.99 | 1,102.91 | | 44,865.66 | | 400.00 | | 45,265.66 |
| Caswell | | 10,000.00 | 28,634.40 | 1,515.00 | 250.00 | 500.00 | 40,399.40 | 500.00 | | 350.00 | 41,749.40 |
| Catawba | | | 44,256.38 | 6,980.52 | 1,110.00 | 1,130.00 | 52,346.90 | | | 200.00 | 53,676.90 |
| Chatham | | | 35,362.56 | 2,700.00 | 880.00 | 750.00 | 38,942.56 | 200.00 | | | 39,892.56 |
| Cherokee | 8,000.00 | | 44,668.97 | 2,350.01 | 715.00 | | 55,733.98 | | | | 55,733.98 |
| Chowan | | | 11,204.50 | 600.00 | 602.50 | 625.00 | 12,407.00 | | | | 13,032.00 |
| Clay | | | 17,406.24 | 900.00 | 200.00 | | 18,506.24 | | | | 18,506.24 |
| Cleveland | 16,000.00 | | 47,735.47 | 2,957.50 | 1,600.00 | 1,585.00 | 68,292.97 | 1,900.00 | 200.00 | 250.00 | 72,227.97 |
| Columbus | | | 82,468.42 | 3,967.49 | 2,900.04 | 4,439.96 | 89,335.95 | 402.50 | | | 94,178.41 |
| Craven | | | 13,488.95 | 6,850.00 | 802.50 | | 21,141.45 | 93.75 | 350.00 | 300.00 | 21,885.20 |

TABLE XIII. SUMMARY OF APPORTIONMENTS TO COUNTIES—ALL FUNDS, 1928-1929—*Continued*

| COUNTIES | Borrowed Money | | Equalizing Fund | Other State Aid, Farm Life | Vocational Education | | Total From State Funds | Julius Rosenwald Fund | John F. Slater Fund | [illegible] Foundation | [illegible] Fund |
|---|---|---|---|---|---|---|---|---|---|---|---|
| | State Literary | Special Building | | | State | Federal | | | | | |
| Cumberland | | | $ 50,802.00 | $ 1,620.00 | $ 895.00 | $ 50.00 | $ 53,317.00 | | | $ 250.00 | $ 5[illegible] |
| Currituck | | | 18,390.94 | 425.00 | 1,983.36 | 2,166.64 | 20,799.30 | $ 700.00 | | 350.00 | 24,[illegible] |
| Dare | $ 2,000.00 | | 23,868.76 | 1,150.00 | 190.00 | | 27,208.76 | | | | 27,208.76 |
| Davidson | 1,000.00 | $ 30,000.00 | 66,032.65 | 3,600.00 | 1,380.00 | 1,080.00 | 102,012.65 | 440.00 | $ 350.00 | | 103,882.65 |
| Davie | | | 21,615.95 | 800.00 | 996.68 | 833.32 | 23,412.63 | | | | 24,245.95 |
| Duplin | | | 63,611.15 | 1,210.00 | 1,961.39 | 2,402.77 | 66,782.54 | 2,091.50 | 350.00 | 300.00 | 71,926.81 |
| Durham | | | | 5,275.00 | 2,761.66 | 3,181.00 | 8,036.66 | 521.68 | | 250.00 | 11,989.34 |
| Edgecombe | | | 19,128.34 | 1,875.00 | 1,625.02 | 1,749.98 | 22,628.36 | | | 250.00 | 24,628.34 |
| Forsyth | | | | 1,580.00 | 1,940.58 | 2,723.50 | 3,520.58 | 1,200.00 | | 250.00 | 7,694.08 |
| Franklin | 10,000.00 | | 61,967.29 | 600.00 | 3,154.62 | 3,729.14 | 75,721.91 | 6,400.00 | 626.00 | | 86,477.05 |
| Gaston | 10,000.00 | | | 1,500.00 | 1,783.00 | 2,126.00 | 13,283.00 | 2,140.00 | | 250.00 | 17,799.00 |
| Gates | 5,500.00 | 7,500.00 | 26,874.24 | 650.00 | 190.00 | | 40,714.24 | 2,400.00 | 700.00 | | 43,814.24 |
| Graham | | | 1,338.55 | 600.00 | 266.66 | | 2,205.21 | | | | 2,205.21 |
| Granville | | | 24,448.09 | 400.00 | | | 24,848.09 | | | 500.00 | 25,348.09 |
| Greene | | | 25,022.01 | 2,599.99 | 966.68 | 1,533.32 | 28,588.68 | | 400.00 | 360.00 | 30,882.00 |
| Guilford | | | | 2,120.00 | 3,526.26 | 5,511.16 | 5,646.26 | 1,950.00 | | 250.00 | 13,357.42 |
| Halifax | | | 17,250.03 | 2,850.00 | 1,979.50 | 1,773.50 | 22,079.53 | 237.50 | 200.00 | 250.00 | 24,540.53 |
| Harnett | 13,000.00 | 9,000.00 | 68,664.86 | 3,919.99 | 1,713.34 | 1,416.66 | 96,298.19 | 1,587.00 | 150.00 | 250.00 | 99,701.85 |
| Haywood | 8,000.00 | | 38,756.53 | 900.00 | 1,872.79 | 2,500.58 | 49,529.32 | | | | 52,029.90 |
| Henderson | 10,000.00 | | 22,085.14 | 1,350.00 | 1,789.16 | 750.00 | 35,224.30 | | | | 35,974.30 |
| Hertford | | | 31,929.06 | 1,950.00 | 612.50 | 625.00 | 34,491.56 | 980.00 | 150.00 | 300.00 | 36,546.56 |
| Hoke | 2,000.00 | | 10,928.37 | 390.00 | 315.00 | | 13,633.37 | | | 275.00 | 13,908.37 |
| Hyde | | | 29,393.58 | 750.00 | 100.00 | 300.00 | 30,243.58 | 370.00 | 100.00 | | 31,013.58 |
| Iredell | | | 35,183.07 | 6,849.97 | 991.68 | 1,163.32 | 43,024.72 | 15.00 | | 250.00 | 44,453.04 |
| Jackson | | | 32,875.14 | 1,075.00 | 220.00 | | 34,170.14 | | | | 34,170.14 |

| | | | | | | | | | | | |
|---|---|---|---|---|---|---|---|---|---|---|---|
| Johnston | 10,000.00 | | 74,125.76 | 1,675.00 | 774.60 | 1,229.15 | 86,575.36 | 2,100.00 | | 250.00 | 90,154.51 |
| Jones | | | 21,252.44 | 50.00 | 466.66 | | 21,769.10 | 40.00 | 633.25 | | 22,442.35 |
| Lee | | 60,000.00 | 23,340.98 | 2,400.00 | 400.00 | | 86,140.98 | 40.00 | 400.00 | | 86,580.98 |
| Lenoir | 15,000.00 | | 12,743.14 | 2,100.00 | 1,858.36 | 2,186.64 | 31,701.50 | 5,400.00 | 500.00 | | 39,788.14 |
| Lincoln | | | 41,661.72 | 927.77 | 751.75 | 903.50 | 43,341.24 | | | | 44,244.74 |
| Macon | | | 45,495.29 | 2,300.00 | 315.00 | | 48,110.29 | | | | 48,110.29 |
| Madison | 15,000.00 | 37,500.00 | 53,518.17 | 700.00 | 220.00 | | 106,938.17 | | | | 106,938.17 |
| Martin | | | 32,192.15 | 355.00 | 1,086.68 | 1,333.32 | 33,633.83 | 40.00 | 275.00 | 300.00 | 35,582.15 |
| McDowell | | | 11,760.08 | 1,000.00 | 1,052.50 | 832.50 | 13,812.58 | | | | 14,645.08 |
| Mecklenburg | 9,800.00 | | | 1,670.00 | 4,167.54 | 4,462.48 | 15,637.54 | 2,400.00 | | 250.00 | 22,750.02 |
| Mitchell | 7,500.00 | | 16,643.46 | 2,930.00 | 805.00 | 900.00 | 27,878.46 | | | | 28,778.46 |
| Montgomery | 9,000.00 | | 39,665.03 | 1,000.00 | 1,717.54 | 2,554.96 | 51,382.57 | 150.00 | | | 54,087.53 |
| Moore | 1,500.00 | | 28,168.97 | 2,499.98 | 1,507.49 | 1,145.00 | 33,676.44 | 580.00 | 200.00 | | 35,601.44 |
| Nash | | 36,000.00 | 67,557.22 | 6,125.00 | 2,548.36 | 3,016.64 | 112,230.58 | 650.00 | 300.00 | 250.00 | 116,447.22 |
| New Hanover | | | | 295.00 | 1,360.00 | 695.00 | 1,655.00 | | | 275.00 | 2,625.00 |
| Northampton | | | 46,926.00 | 2,450.00 | 2,283.36 | 2,833.30 | 51,659.36 | 291.50 | 225.00 | 300.00 | 55,309.16 |
| Onslow | | | 37,113.74 | 700.00 | 710.84 | 1,041.66 | 38,524.58 | 440.00 | | | 40,006.24 |
| Orange | 10,000.00 | | 23,419.08 | 1,750.00 | | | 35,169.08 | | | | 35,169.08 |
| Pamlico | | | 33,300.59 | 800.00 | 1,086.66 | | 35,187.25 | | 300.00 | *92.34 | 35,579.59 |
| Pasquotank | 7,000.00 | 42,000.00 | 3,969.52 | 1,115.00 | 311.66 | 435.00 | 54,396.18 | 2,600.00 | | 350.00 | 57,781.18 |
| Pender | 3,000.00 | | 37,721.25 | 1,100.00 | 1,229.18 | 1,458.32 | 43,050.43 | 1,000.00 | 400.00 | | 45,908.75 |
| Perquimans | | | 23,512.69 | 2,400.00 | 1,023.34 | 1,416.66 | 26,936.03 | | 300.00 | 350.00 | 29,002.69 |
| Person | 8,000.00 | | 33,864.57 | 1,050.00 | 758.34 | 1,516.66 | 43,672.91 | 40.00 | 504.29 | 350.00 | 46,083.86 |
| Pitt | 10,000.00 | | 11,787.15 | 2,330.00 | 1,225.00 | 500.00 | 25,342.15 | 40.00 | 200.00 | 370.00 | 26,452.15 |
| Polk | | 35,000.00 | 32,395.19 | 900.00 | 460.00 | | 68,755.19 | | | | 68,755.19 |
| Randolph | | | 47,397.84 | 700.00 | 1,175.00 | 916.66 | 49,272.84 | 40.00 | 500.00 | | 50,729.50 |
| Richmond | 20,000.00 | | 23,129.24 | 650.00 | 1,963.36 | 2,166.64 | 45,742.60 | 80.00 | 500.00 | | 48,489.24 |
| Robeson | 16,000.00 | | 72,007.85 | 770.00 | 2,768.34 | 2,858.32 | 91,546.19 | 1,429.00 | 249.46 | 250.00 | 96,332.97 |
| Rockingham | | | 41,634.42 | 50.00 | 1,893.21 | 1,876.82 | 43,577.63 | 1,040.00 | 500.00 | | 46,994.45 |
| Rowan | | | 1,790.95 | 8,049.99 | 2,710.71 | 2,249.75 | 12,551.65 | | | 250.00 | 15,051.40 |

TABLE XIII. SUMMARY OF APPORTIONMENTS TO COUNTIES—ALL FUNDS, 1928-1929—*Continued*

| COUNTIES | Borrowed Money | | Equalizing Fund | Other State Aid, Farm Life | Vocational Education | | Total From State Funds | Julius Rosenwald Fund | John F. Slater Fund | Jeanes Foundation | TOTAL All Funds |
|---|---|---|---|---|---|---|---|---|---|---|---|
| | State Literary | Special Building | | | State | Federal | | | | | |
| Rutherford | $ 4,500.00 | | $ 48,642.12 | $ 1,849.98 | $ 3,750.88 | $ 4,271.71 | $ 58,742.98 | $ 200.00 | | | $ 63,214.69 |
| Sampson | | $ 48,000.00 | 85,331.67 | 3,160.00 | 3,015.04 | 4,749.96 | 139,506.71 | 800.00 | $ 150.00 | $ 250.00 | 145,456.67 |
| Scotland | | 5,000.00 | 10,591.37 | 600.00 | 955.84 | 1,191.66 | 17,147.21 | 500.00 | 500.00 | | 19,338.87 |
| Stanly | | | 29,157.76 | 950.00 | 2,775.84 | 3,641.66 | 32,883.60 | | 150.00 | | 36,675.26 |
| Stokes | | | 53,319.38 | 50.00 | 620.00 | | 53,989.38 | | | | 53,989.38 |
| Surry | | 18,000.00 | 58,595.66 | 2,699.99 | 1,141.66 | 1,750.00 | 80,437.31 | | | | 82,187.31 |
| Swain | | | 15,434.88 | 1,600.00 | 220.00 | | 17,254.88 | | | | 17,254.88 |
| Transylvania | | | 17,643.78 | | 1,450.02 | 1,999.98 | 19,093.80 | | | | 21,093.78 |
| Tyrrell | 4,000.00 | | 18,525.13 | 50.00 | 580.00 | 800.00 | 23,155.13 | 302.25 | | | 24,257.38 |
| Union | | 15,000.00 | 88,941.91 | 1,550.00 | 1,035.00 | 870.00 | 106,526.91 | 500.00 | | | 107,896.91 |
| Vance | | | 7,775.07 | 505.00 | 595.68 | 1,191.32 | 8,875.75 | 160.00 | | 250.00 | 10,477.07 |
| Wake | 9,000.00 | | | 3,909.98 | 5,611.27 | 7,177.76 | 18,521.25 | 1,630.00 | | 300.00 | 27,629.01 |
| Warren | | | 43,858.68 | 750.00 | 1,007.50 | 575.00 | 45,616.18 | 690.00 | 150.00 | | 47,031.18 |
| Washington | | | 21,267.90 | 500.00 | 375.00 | 750.00 | 22,142.90 | | | | 22,892.90 |
| Watauga | | | 40,007.25 | 1,400.00 | 220.00 | | 41,627.25 | | | | 41,627.25 |
| Wayne | | | 15,217.24 | 1,855.00 | 2,220.86 | 3,221.64 | 19,293.10 | 580.00 | | 300.00 | 23,394.74 |
| Wilkes | | | 88,704.90 | 1,180.00 | 470.00 | 500.00 | 90,354.90 | | 350.00 | | 91,204.90 |
| Wilson | | | | 150.00 | 1,872.75 | 205.50 | 2,022.75 | 500.00 | | | 2,728.25 |
| Yadkin | | | 50,309.72 | 1,200.00 | 565.00 | 750.00 | 52,074.72 | | | | 52,824.72 |
| Yancey | | | 40,231.58 | 2,450.00 | | | 42,681.58 | | | | 42,681.58 |
| Totals | $294,300.00 | $375,000.00 | $3,229,304.30 | $176,478.13 | $128,452.87 | $138,683.10 | $4,203,535.30 | $ 64,827.30 | $ 15,000.00 | *$11,792.34 | $4,433,838.04 |

*General Education Board contributed $92.34, Jeanes Foundation $11,700.00.

Educational Publication No. 161 Division of Finance and Statistics No. 32

# BIENNIAL REPORT

OF THE

# SUPERINTENDENT OF PUBLIC INSTRUCTION

OF

# NORTH CAROLINA

FOR THE SCHOLASTIC YEARS

1928-1929 AND 1929-1930

PART III

## STATISTICAL REPORT, 1929-1930

PUBLISHED BY
State Superintendent of Public Instruction
Raleigh, N. C.

# PART III

SECTION I. STATISTICS, 1929-1930

A. Financial
B. Pupil
C. Teacher

D. District, Property, School

SECTION II. COMPARATIVE STATISTICS

SECTION III. STATE FUNDS, 1929-1930

# CONTENTS

## SECTION I. STATISTICS, 1929-1930

### A. Financial


| | | Page |
|---|---|---|
| Table I. | Miscellaneous Summary of Receipts and Expenditures | 4 |
| Table II. | Summary of Receipts, Expenditures and Balances by Funds | 10 |
| Table III. | Receipts for Current Expense Fund | 20 |
| Table IV. | Receipts for Capital Outlay and Debt Service Funds | 30 |
| Table V. | Summary of Expenditures by Funds | 40 |
| Table VI. | Expenditures for General Control | 50 |
| Table VII. | Expenditures for Instructional Service | 60 |
| Table VIII. | Expenditures for Operation of Schools | 70 |
| Table IX. | Expenditures for Maintenance and Fixed Charges | 80 |
| Table X. | Expenditures for Transportation and Other Auxiliaries | 90 |
| Table XI. | Expenditures for Capital Outlay—Buildings and Grounds | 100 |
| Table XII. | Expenditures for Capital Outlay—Miscellaneous | 110 |
| Table XIII. | Expenditures for Debt Service | 120 |


### B. Pupil


| | | |
|---|---|---|
| Table XIV. | Population, Enrollment, Attendance—All Children | 130 |
| Table XV. | Total Enrollment by Term | 142 |
| Table XVI. | Average Term in Days | 154 |
| Table XVII. | White Enrollment by Grades | 160 |
| Table XVIII. | White Promotions by Grades | 170 |
| Table XIX. | Colored Enrollment by Grades | 180 |
| Table XX. | Colored Promotions by Grades | 188 |
| Table XXI. | White Enrollment by Age and Grade | 196 |
| Table XXII. | Colored Enrollment by Age and Grade | 200 |
| Table XXIII. | Population, Enrollment, Attendance—Children 7-13, Inclusive | 204 |


### C. Teacher


| | | |
|---|---|---|
| Table XXIV. | Number of Teachers | 206 |
| Table XXV. | Number of Principals, Supervisors, Administrators | 218 |
| Table XXVI. | Total Enrollment per Teacher | 227 |
| Table XXVII. | Scholarship of Teachers | 228 |
| Table XXVIII. | Average Annual Salaries of Teachers | 229 |
| Table XXIX. | Average Annual Salaries of Principals, Supervisors, Administrators | 230 |


### D. District, Property, School


| | | |
|---|---|---|
| Table XXX. | Number of School Districts | 231 |
| Table XXXI. | Type of Rural Schoolhouses | 234 |
| Table XXXII. | Schoolhouses and School Property | 238 |
| Table XXXIII. | Indebtedness for Schools | 250 |
| Table XXXIV. | Number of Schools Taught | 260 |
| Table XXXV. | Standardization of Schools | 262 |
| Table XXXVI. | Size of Rural Elementary Schools Taught | 264 |
| Table XXXVII. | Transportation | 268 |
| Table XXXVIII. | School Libraries | 276 |


## SECTION II. COMPARATIVE STATISTICS


| | | |
|---|---|---|
| Table I. | Assessed Valuations of Taxable Property | 278 |
| Table II. | Determined Valuations of Taxable Property | 280 |
| Table III. | Comparison of County Tax Rates, 1929-1930 | 282 |
| Table IV. | Educational Progress—5-Year Intervals | 284 |


## SECTION III. STATE FUNDS, 1929-1930


| | | |
|---|---|---|
| Table I. | State Literary Fund | 288 |
| Table II. | 1921 Special Building Fund | 290 |
| Table III. | 1923 Special Building Fund | 290 |
| Table IV. | 1925 Special Building Fund | 291 |
| Table V. | 1927 Special Building Fund | 293 |
| Table VI. | Indebtedness of Counties to State Loan Funds | 295 |
| Table VII. | State Public School Fund—Receipts and Disbursements | 297 |
| Table VIII. | Federal Funds for Vocational Education | 301 |
| Table IX. | Equalizing Fund Payments to Counties | 302 |
| Table X. | Tax Reduction Fund Payments to Counties | 304 |
| Table XI. | Teacher Training, Rural Library, Farm Life Payments to Counties | 306 |
| Table XII. | Vocational Education (Federal and State) Payments to Counties | 308 |
| Table XIII. | General Education Board | 312 |
| Table XIV. | Julius Rosenwald Fund | 313 |
| Table XV. | John F. Slater Fund | 316 |
| Table XVI. | Jeanes Foundation | 317 |
| Table XVII. | Summary of Payments to Counties | 318 |
| Table XVIII. | Receipts and Disbursements—All Funds | 322 |
| Table XIX. | Summary of Disbursements—All Funds | 323 |

# SECTION I. STATISTICS, 1929-1930

## A. FINANCIAL

### TABLE I. MISCELLANEOUS SUMMARY OF RECEIPTS AND EXPENDITURES

#### Section A. Receipts

For the years 1929-1930 and 1928-1929 this summary shows the total amount of money by funds available in the State for school purposes; the average amount by funds available for each child enrolled; the amount of money received by funds from State, county, district and other sources; and the percentages of the total by funds derived from each source.

| Items | Year | Rural | Charter | North Carolina |
|---|---|---|---|---|
| Total Receipts (less temporary loans) | 1929-1930 | $ 25,712,229.95 | $ 16,344,085.13 | $ 42,056,315.08 |
| Total Receipts (less temporary loans) | 1928-1929 | 26,510,410.70 | 17,793,597.78 | 44,304,008.48 |
| Increase | | *798,180.75 | *1,449,512.65 | *2,247,693.40 |
| Current Expense | 1929-1930 | 18,857,116.44 | 9,853,095.28 | 28,710,211.72 |
| Current Expense | 1928-1929 | 17,990,451.92 | 9,519,222.80 | 27,509,674.72 |
| Increase | | 866,664.52 | 333,872.48 | 1,200,537.00 |
| Capital Outlay | 1929-1930 | 3,343,525.53 | 3,696,560.16 | 7,040,085.69 |
| Capital Outlay | 1928-1929 | 4,871,515.57 | 5,599,560.59 | 10,471,076.16 |
| Increase | | *1,527,990.04 | *1,903,000.43 | *3,430,990.47 |
| Debt Service | 1929-1930 | 3,511,587.98 | 2,794,429.69 | 6,306,017.67 |
| Debt Service | 1928-1929 | 3,648,443.21 | 2,674,814.39 | 6,323,257.60 |
| Increase | | *136,855.23 | 119,615.30 | *17,239.93 |
| School Enrollment | 1929-1930 | 636,142 | 230,797 | 866,939 |
| School Enrollment | 1928-1929 | 635,537 | 220,345 | 855,882 |
| Increase | | 605 | 10,452 | 11,057 |
| Average Receipts per Child Enrolled: | | | | |
| Total | 1929-1930 | $ 40.42 | $ 70.81 | $ 48.51 |
| Total | 1928-1929 | 41.71 | 80.75 | 51.76 |
| Increase | | *1.29 | *9.94 | *3.25 |
| Current Expense | 1929-1930 | 29.64 | 42.69 | 33.12 |
| Current Expense | 1928-1929 | 28.31 | 43.20 | 32.14 |
| Increase | | 1.33 | *.51 | .98 |
| Capital Outlay | 1929-1930 | 5.26 | 16.01 | 8.12 |
| Capital Outlay | 1928-1929 | 7.66 | 25.41 | 12.23 |
| Increase | | *2.40 | *9.40 | *4.11 |
| Debt Service | 1929-1930 | 5.52 | 12.11 | 7.27 |
| Debt Service | 1928-1929 | 5.74 | 12.14 | 7.39 |
| Increase | | *.22 | *.03 | *.12 |

*Decrease.

TABLE I. MISCELLANEOUS SUMMARY OF RECEIPTS AND EXPENDITURES—*Continued*

| Items | Year | Rural | Charter | North Carolina |
|---|---|---|---|---|
| RECEIPTS FOR CURRENT EXPENSE: | | | | |
| From State | 1929-1930 | $ 6,343,075.57 | $ 214,099.86 | $ 6,557,175.43 |
| From State | 1928-1929 | 3,648,380.93 | 39,918.85 | 3,688,299.78 |
| Increase | | 2,694,694.64 | 174,181.01 | 2,868,875.65 |
| County ad valorem taxes | 1929-1930 | 7,675,222.72 | 5,948,214.79 | 13,623,437.51 |
| County ad valorem taxes | 1928-1929 | 9,310,007.42 | 5,711,882.69 | 15,021,890.11 |
| Increase | | *1,634,784.70 | 236,332.10 | *1,398,452.60 |
| District ad valorem taxes | 1929-1930 | 2,371,649.91 | 3,301,012.74 | 5,672,662.65 |
| District ad valorem taxes | 1928-1929 | 2,636,091.89 | 3,450,425.63 | 6,086,517.52 |
| Increase | | *264,441.98 | *149,412.89 | *413,854.87 |
| Poll taxes, fines and dog taxes | 1929-1930 | 1,156,589.20 | 12,902.00 | 1,169,491.20 |
| Poll taxes, fines and dog taxes | 1928-1929 | 1,308,155.63 | 11,825.03 | 1,319,980.66 |
| Increase | | *151,566.43 | 1,076.97 | *150,489.46 |
| Other receipts | 1929-1930 | 247,164.84 | 228,580.58 | 475,745.42 |
| Other receipts | 1928-1929 | 270,727.29 | 239,841.60 | 510,568.89 |
| Increase | | *23,562.45 | *11,261.02 | *34,823.47 |
| Balance June 30, 1929 | 1929-1930 | 1,063,414.20 | 148,285.31 | 1,211,699.51 |
| Balance June 30, 1928 | 1928-1929 | 817,088.76 | 65,329.00 | 882,417.76 |
| Increase | | 246,325.44 | 82,956.31 | 329,281.75 |
| TOTAL (less temporary loans) | 1929-1930 | 18,857,116.44 | 9,853,095.28 | 28,710,211.72 |
| TOTAL (less temporary loans) | 1928-1929 | 17,990,451.92 | 9,519,222.80 | 27,509,674.72 |
| Increase | | 866,664.52 | 333.872.48 | 1,200,537.00 |
| RECEIPTS FOR CAPITAL OUTLAY: | | | | |
| State loans | 1929-1930 | 616,083.67 | 104,156.75 | 720,240.42 |
| State loans | 1928-1929 | 782,129.67 | 165,479.27 | 947,608.94 |
| Increase | | *166,046.00 | *61,322.52 | *227,368.52 |
| Sale of bonds and notes | 1929-1930 | 1,027,322.79 | 2,423,866.90 | 3,451,189.69 |
| Sale of bonds and notes | 1928-1929 | 801,948.05 | 3,603,134.51 | 4,405,082.56 |
| Increase | | 225,374.74 | *1,179,267.61 | *953,892.87 |
| County ad valorem taxes | 1929-1930 | 818,397.34 | 231,797.76 | 1,050,195.10 |
| County ad valorem taxes | 1928-1929 | 910,580.28 | 246,712.88 | 1,157,293.16 |
| Increase | | *92,182.94 | *14,915.12 | *107,098.06 |
| District ad valorem taxes | 1929-1930 | 99,373.52 | 189,735.85 | 289,109.37 |
| District ad valorem taxes | 1928-1929 | 166,803.23 | 178,919.80 | 345,723.03 |
| Increase | | *67,429.71 | 10,816.05 | *56,613.66 |
| Donations and other | 1929-1930 | 250,675.48 | 43,898.91 | 294,574.39 |
| Donations and other | 1928-1929 | 325,554.33 | 188,779.36 | 514,333.69 |
| Increase | | *74,878.85 | *144,880.45 | *219,759.30 |
| Balance June 30, 1929 | 1929-1930 | 531,672.73 | 703,103.99 | 1,234,776.72 |
| Balance June 30, 1928 | 1928-1929 | 1,884,500.01 | 1,216,534.77 | 3,101,034.78 |
| Increase | | *1,352,827.28 | *513,430.78 | *1,866,258.06 |
| TOTAL | 1929-1930 | 3,343,525.53 | 3,696,560.16 | 7,040,085.69 |
| TOTAL | 1928-1929 | 4,871,515.57 | 5,599,560.59 | 10,471,076.16 |
| Increase | | *1,527,990.04 | *1,903,000.43 | *3,430,990.47 |

*Decrease.

TABLE I. MISCELLANEOUS SUMMARY OF RECEIPTS AND EXPENDITURES—*Continued*

| Items | Year | Rural | Charter | North Carolina |
|---|---|---|---|---|
| RECEIPTS FOR DEBT SERVICE: | | | | |
| County ad valorem taxes | 1929-1930 | $ 2,466,215.38 | $ 1,119,863.60 | $ 3,586,078.98 |
| County ad valorem taxes | 1928-1929 | 2,491,708.35 | 688,317.26 | 3,180,025.61 |
| Increase | | *25,492.97 | 431,546.34 | 406,053.37 |
| District ad valorem taxes | 1929-1930 | 869,401.09 | 1,582,678.23 | 2,452,079.32 |
| District ad valorem taxes | 1928-1929 | 736,419.12 | 1,780,794.35 | 2,517,213.47 |
| Increase | | 132,981.97 | *198,116.12 | *65,134.15 |
| Balance June 30, 1929 | 1929-1930 | 175,971.51 | 91,887.86 | 267,859.37 |
| Balance June 30, 1928 | 1928-1929 | 420,315.74 | 205,702.78 | 626,018.52 |
| Increase | | *244,344.23 | *113,814.92 | *358,159.15 |
| TOTAL (less temporary loans) | 1929-1930 | 3,511,587.08 | 2,794,429.69 | 6,306,017.67 |
| TOTAL (less temporary loans) | 1928-1929 | 3,648,443.21 | 2,674,814.39 | 6,323,257.60 |
| Increase | | *136,855.23 | 119,615.30 | *17,239.93 |
| PERCENTAGE OF RECEIPTS: | | | | |
| For Current Expense | 1929-1930 | 73.3 | 60.3 | 68.3 |
| For Current Expense | 1928-1929 | 67.9 | 53.5 | 62.1 |
| Increase | | 5.4 | 6.8 | 6.2 |
| For Capital Outlay | 1929-1930 | 13.0 | 22.6 | 16.7 |
| For Capital Outlay | 1928-1929 | 18.4 | 31.5 | 23.6 |
| Increase | | *5.4 | *8.9 | *6.9 |
| For Debt Service | 1929-1930 | 13.7 | 17.1 | 15.0 |
| For Debt Service | 1928-1929 | 13.7 | 15.0 | 14.3 |
| Increase | | | 2.1 | .7 |
| PERCENTAGE OF CURRENT EXPENSE RECEIPTS: | | | | |
| From State | 1929-1930 | 33.6 | 2.2 | 22.8 |
| From State | 1928-1929 | 20.3 | .4 | 13.4 |
| Increase | | 13.3 | 1.8 | 9.4 |
| County ad valorem taxes | 1929-1930 | 40.7 | 60.4 | 47.5 |
| County ad valorem taxes | 1928-1929 | 51.8 | 60.0 | 54.6 |
| Increase | | *11.1 | .4 | *7.1 |
| District ad valorem taxes | 1929-1930 | 12.6 | 33.5 | 19.8 |
| District ad valorem taxes | 1928-1929 | 14.6 | 36.3 | 22.1 |
| Increase | | *2.0 | *2.8 | *2.3 |
| Poll taxes, fines and dog taxes | 1929-1930 | 6.1 | .1 | 4.1 |
| Poll taxes, fines and dog taxes | 1928-1929 | 7.3 | .1 | 4.8 |
| Increase | | *1.2 | | *.7 |
| Other receipts | 1929-1930 | 1.3 | 2.3 | 1.6 |
| Other receipts | 1928-1929 | 1.5 | 2.5 | 1.9 |
| Increase | | *.2 | *.2 | *.3 |
| Balance June 30, 1929 | 1929-1930 | 5.7 | 1.5 | 4.2 |
| Balance June 30, 1928 | 1928-1929 | 4.5 | .7 | 3.2 |
| Increase | | 1.2 | .8 | 1.0 |

*Decrease.

TABLE I. MISCELLANEOUS SUMMARY OF RECEIPTS AND EXPENDITURES—*Continued*

| Items | Year | Rural | Charter | North Carolina |
|---|---|---|---|---|
| PERCENTAGE OF CAPITAL OUTLAY RECEIPTS: | | | | |
| State loans | 1929-1930 | 18.4 | 2.8 | 10.2 |
| State loans | 1928-1929 | 16.0 | 3.0 | 9.0 |
| Increase | ---------- | 2.4 | *.2 | 1.2 |
| Sale of bonds and notes | 1929-1930 | 30.7 | 65.6 | 49.0 |
| Sale of bonds and notes | 1928-1929 | 16.5 | 64.3 | 42.1 |
| Increase | ---------- | 14.2 | 1.3 | 6.9 |
| County ad valorem taxes | 1929-1930 | 24.5 | 6.3 | 14.9 |
| County ad valorem taxes | 1928-1929 | 18.7 | 4.4 | 11.1 |
| Increase | ---------- | 5.8 | 1.9 | 3.8 |
| District ad valorem taxes | 1929-1930 | 2.9 | 5.1 | 4.1 |
| District ad valorem taxes | 1928-1929 | 3.4 | 3.2 | 3.3 |
| Increase | ---------- | *.5 | 1.9 | .8 |
| Donations and other | 1929-1930 | 7.5 | 1.2 | 4.2 |
| Donations and other | 1928-1929 | 6.7 | 3.4 | 4.9 |
| Increase | ---------- | .8 | *2.2 | *.7 |
| Balance June 30, 1929 | 1929-1930 | 16.0 | 19.0 | 17.6 |
| Balance June 30, 1928 | 1928-1929 | 38.7 | 21.7 | 29.6 |
| Increase | ---------- | *22.7 | *2.7 | *12.0 |
| PERCENTAGE OF DEBT SERVICE RECEIPTS: | | | | |
| County ad valorem taxes | 1929-1930 | 70.2 | 40.1 | 57.0 |
| County ad valorem taxes | 1928-1929 | 68.3 | 25.7 | 50.3 |
| Increase | ---------- | 1.9 | 14.4 | 6.7 |
| District ad valorem taxes | 1929-1930 | 24.8 | 56.6 | 39.0 |
| District ad valorem taxes | 1928-1929 | 20.2 | 66.6 | 39.8 |
| Increase | ---------- | 4.6 | *10.0 | *.8 |
| Balance June 30, 1929 | 1929-1930 | 5.0 | 3.3 | 4.0 |
| Balance June 30, 1928 | 1928-1929 | 11.5 | 7.7 | 9.9 |
| Increase | ---------- | *6.5 | *4.4 | *5.9 |

*Decrease.

## SECTION B. EXPENDITURES

This section summarizes for the years 1929-1930 and 1928-1929 the total expenditures for all school purposes; the amount spent for Current Expense divided into instructional service, general control, operation and maintenance, transportation and other; the amount of Capital Outlay; and the amount expended for Debt Service. There is also a series of percentage and per-pupil calculations for detailed comparison.

| Items | Year | Rural | Charter | North Carolina |
|---|---|---|---|---|
| TOTAL EXPENDITURES: | | | | |
| (Exclusive of temporary loans) | 1929-1930 | $ 24,292,764.66 | $ 15,333,631.70 | $ 39,626,396.36 |
| (Exclusive of temporary loans) | 1928-1929 | 25,716,215.85 | 15,914,184.78 | 41,630,400.63 |
| Increase | | *1,423,451.19 | *580,553.08 | *2,004,004.27 |
| CURRENT EXPENSE: | | | | |
| Instructional Service | 1929-1930 | 13,375,484.38 | 8,108,481.13 | 21,483,965.51 |
| Instructional Service | 1928-1929 | 13,525,725.31 | 7,848,622.86 | 21,374,348.17 |
| Increase | | *150,240.93 | 259,858.27 | 109,617.34 |
| General Control | 1929-1930 | 774,464.05 | 526,604.18 | 1,301,068.23 |
| General Control | 1928-1929 | 803,579.08 | 538,745.34 | 1,342,324.42 |
| Increase | | *29,115.03 | *12,141.16 | *41,256.19 |
| Operation and Maintenance | 1929-1930 | 1,485,898.26 | 1,158,320.52 | 2,644,218.78 |
| Operation and Maintenance | 1928-1929 | 1,504,981.63 | 1,086,202.00 | 2,591,183.63 |
| Increase | | *19,083.37 | 72,118.52 | 53,035.15 |
| Transportation | 1929-1930 | 2,218,158.47 | 55,129.08 | 2,273,287.55 |
| Transportation | 1928-1929 | 1,882,666.75 | 46,616.24 | 1,929,282.99 |
| Increase | | 335,491.72 | 8,512.84 | 344,004.56 |
| Fixed Charges and other | 1929-1930 | 546,096.98 | 367,966.39 | 914,063.37 |
| Fixed Charges and other | 1928-1929 | 438,326.67 | 286,065.97 | 724,392.64 |
| Increase | | 107,770.31 | 81,900.42 | 189,670.73 |
| TOTAL CURRENT EXPENSE | 1929-1930 | 18,400,102.14 | 10,216,501.30 | 28,616,603.44 |
| TOTAL CURRENT EXPENSE | 1928-1929 | 18,155,279.44 | 9,806,252.41 | 27,961,531.85 |
| Increase | | 244,822.70 | 410,248.89 | 655,071.59 |
| TOTAL CAPITAL OUTLAY | 1929-1930 | 2,425,233.74 | 2,383,917.61 | 4,809,151.35 |
| TOTAL CAPITAL OUTLAY | 1928-1929 | 4,143,495.12 | 3,836,291.73 | 7,979,786.85 |
| Increase | | *1,718,261.38 | *1,452,374.12 | *3,170,635.50 |
| TOTAL DEBT SERVICE | 1929-1930 | 3,467,428.78 | 2,733,212.79 | 6,200,641.57 |
| TOTAL DEBT SERVICE | 1928-1929 | 3,417,441.29 | 2,271,640.64 | 5,689,081.93 |
| Increase | | 49,987.49 | 461,572.15 | 511,559.64 |
| PERCENTAGE OF TOTAL SPENT FOR: | | | | |
| Current Expense | 1929-1930 | 75.7 | 66.6 | 72.2 |
| Current Expense | 1928-1929 | 70.6 | 61.6 | 67.2 |
| Increase | | 5.1 | 5.0 | 5.0 |
| Capital Outlay | 1929-1930 | 10.0 | 15.6 | 12.1 |
| Capital Outlay | 1928-1929 | 16.1 | 24.1 | 19.2 |
| Increase | | *6.1 | *8.5 | *7.1 |
| Debt Service | 1929-1930 | 14.3 | 17.8 | 15.7 |
| Debt Service | 1928-1929 | 13.3 | 14.3 | 13.6 |
| Increase | | 1.0 | 3.5 | 2.1 |

*Decrease.

SECTION B. EXPENDITURES—*Continued*

| Items | Year | Rural | Charter | North Carolina |
|---|---|---|---|---|
| PERCENTAGE OF CURRENT EXPENSE FOR: | | | | |
| Instructional Service | 1929-1930 | 72.7 | 79.4 | 75.1 |
| Instructional Service | 1928-1929 | 74.5 | 80.0 | 76.4 |
| Increase | ---------- | *1.8 | *.6 | *1.3 |
| General Control | 1929-1930 | 4.2 | 5.2 | 4.5 |
| General Control | 1928-1929 | 4.4 | 5.5 | 4.8 |
| Increase | ---------- | *.2 | *.3 | *.3 |
| Operation and Maintenance | 1929-1930 | 8.1 | 11.3 | 9.2 |
| Operation and Maintenance | 1928-1929 | 8.3 | 11.1 | 9.3 |
| Increase | ---------- | *.2 | .2 | *.1 |
| Transportation | 1929-1930 | 12.0 | .5 | 8.0 |
| Transportation | 1928-1929 | 10.4 | .5 | 6.9 |
| Increase | ---------- | 1.6 | ---------- | 1.1 |
| Fixed Charges and other | 1929-1930 | 3.0 | 3.6 | 3.2 |
| Fixed Charges and other | 1928-1929 | 2.4 | 2.9 | 2.6 |
| Increase | ---------- | .6 | .7 | .6 |
| TOTAL EXPENDITURES: | | | | |
| Per child of school age | 1929-1930 | $ 32.22 | $ 55.17 | $ 38.40 |
| Per child of school age | 1928-1929 | 34.16 | 60.93 | 41.06 |
| Increase | ---------- | *1.94 | *5.76 | *2.66 |
| Per child enrolled | 1929-1930 | 38.19 | 66.44 | 45.71 |
| Per child enrolled | 1928-1929 | 40.46 | 72.22 | 48.64 |
| Increase | ---------- | *2.27 | *5.78 | *2.93 |
| Per child in average daily attendance | 1929-1930 | 50.31 | 80.70 | 58.89 |
| Per child in average daily attendance | 1928-1929 | 55.00 | 89.80 | 64.57 |
| Increase | ---------- | *4.69 | *9.10 | *5.68 |
| Per teacher employed | 1929-1930 | 1,420.05 | 2,446.34 | 1,695.25 |
| Per teacher employed | 1928-1929 | 1,429.31 | 2,599.08 | 1,726.33 |
| Increase | ---------- | *9.26 | *152.74 | *31.08 |
| CURRENT EXPENSE: | | | | |
| Per child of school age | 1929-1930 | 24.43 | 36.76 | 27.73 |
| Per child of school age | 1928-1929 | 24.12 | 37.54 | 27.58 |
| Increase | ---------- | .31 | *.78 | .15 |
| Per child enrolled | 1929-1930 | 28.92 | 44.27 | 33.01 |
| Per child enrolled | 1928-1929 | 28.57 | 44.50 | 32.67 |
| Increase | ---------- | .35 | *.23 | .34 |
| Per child in average daily attendance | 1929-1930 | 38.10 | 53.77 | 42.53 |
| Per child in average daily attendance | 1928-1929 | 38.83 | 55.33 | 43.37 |
| Increase | ---------- | *.73 | *1.56 | *.84 |
| Per teacher employed | 1929-1930 | 1,075.59 | 1,629.94 | 1,224.24 |
| Per teacher employed | 1928-1929 | 1,009.06 | 1,601.54 | 1,159.51 |
| Increase | ---------- | 66.53 | 28.40 | 64.73 |

*Decrease.

## TABLE II. SUMMARY OF RECEIPTS, EXPENDITURES

| Counties | Total—All Funds, A-B-C | | | A. Current Expense | |
|---|---|---|---|---|---|
| | Receipts | Expenditures | Balance June 30, 1930 | Receipts | Expenditures |
| **Alamance** | $ 789,756.03 | $ 651,048.96 | $ 138,707.07 | $ 495,988.90 | $ 466,351.39 |
| Rural | 308,854.49 | 304,283.75 | 4,570.74 | 277,304.18 | 254,233.51 |
| Burlington | 380,320.42 | 254,449.23 | 125,871.19 | 143,139.08 | 131,697.44 |
| Graham | 36,173.38 | 33,532.22 | 2,641.16 | 31,069.89 | 29,900.75 |
| Haw River | 23,930.90 | 18,703.63 | 5,227.27 | 18,494.93 | 16,199.40 |
| Mebane | 40,476.84 | 40,080.13 | 396.71 | 25,980.82 | 34,320.29 |
| **Alexander** | 140,754.72 | 135,541.23 | 5,213.49 | 118,684.22 | 110,345.59 |
| **Alleghany** | 52,718.02 | 52,603.24 | 114.78 | 50,079.54 | 49,976.55 |
| **Anson** | 304,742.74 | 299,784.62 | 4,958.12 | 231,209.69 | 242,141.70 |
| Rural | 201,604.54 | 198,291.33 | 3,313.21 | 155,721.15 | 166,224.12 |
| Morven | 25,876.92 | 25,855.81 | 21.11 | 19,886.72 | 18,907.16 |
| Wadesboro | 77,261.28 | 75,637.48 | 1,623.80 | 55,601.82 | 57,010.42 |
| **Ashe** | 129,442.84 | 124,088.34 | 5,354.50 | 114,272.45 | 120,701.95 |
| **Avery** | 139,966.22 | 132,246.12 | 7,720.10 | 117,350.70 | 113,895.60 |
| **Beaufort** | 426,986.49 | 383,300.99 | 43,685.50 | 307,174.85 | 284,368.49 |
| Rural | 266,850.20 | 248,812.04 | 18,038.16 | 211,373.91 | 200,686.01 |
| Washington | 160,136.29 | 134,488.95 | 25,647.34 | 95,800.94 | 83,682.48 |
| **Bertie** | 307,348.19 | 275,488.88 | 31,859.31 | 227,159.22 | 193,876.63 |
| **Bladen** | 442,812.76 | 428,553.63 | 14,259.13 | 363,490.50 | 341,811.38 |
| **Brunswick** | 155,647.84 | 141,749.95 | 13,897.89 | 116,724.50 | 105,025.99 |
| **Buncombe** | 2,611,063.18 | 2,038,043.32 | 573,019.86 | 2,249,837.49 | 1,543,366.40 |
| Rural | 2,034,772.09 | 1,064,683.49 | 970,088.60 | 1,787,876.76 | 773,633.22 |
| Asheville | 576,291.09 | 973,359.83 | *397,068.74 | 461,960.73 | 769,733.18 |
| **Burke** | 356,913.92 | 352,287.40 | 4,626.52 | 271,126.58 | 269,691.20 |
| Rural | 187,031.88 | 184,772.01 | 2,259.87 | 149,748.33 | 150,039.14 |
| Glen Alpine | 28,699.02 | 28,001.72 | 697.30 | 25,259.30 | 24,707.89 |
| Morganton | 141,183.02 | 139,513.67 | 1,669.35 | 96,118.95 | 94,944.17 |
| **Cabarrus** | 674,958.11 | 668,603.47 | 6,354.64 | 326,553.33 | 325,222.29 |
| Rural | 477,855.83 | 471,784.41 | 6,071.42 | 202,273.56 | 196,202.14 |
| Concord | 197,102.28 | 196,819.06 | 283.22 | 124,279.77 | 129,020.15 |
| **Caldwell** | 409,279.35 | 364,948.39 | 44,330.96 | 257,036.58 | 248,166.00 |
| Rural | 248,876.81 | 212,036.60 | 36,840.21 | 147,271.33 | 142,895.31 |
| Granite Falls | 59,019.29 | 51,811.55 | 7,207.74 | 32,556.45 | 28,344.90 |
| Lenoir | 101,383.25 | 101,100.24 | 283.01 | 77,208.80 | 76,925.79 |
| **Camden** | 78,161.65 | 71,125.45 | 7,036.20 | 55,139.13 | 53,012.09 |
| **Carteret** | 335,336.21 | 388,846.45 | *53,510.24 | 159,553.33 | 192,859.86 |
| Rural | 104,110.09 | 148,852.75 | *44,742.66 | 79,875.02 | 108,112.82 |
| Beaufort | 57,628.78 | 61,219.32 | *3,590.54 | 43,998.49 | 47,120.54 |
| Morehead City | 173,597.34 | 178,774.38 | *5,177.04 | 35,679.82 | 37,626.50 |
| **Caswell** | 191,298.97 | 189,624.68 | 1,674.29 | 130,018.96 | 130,498.44 |
| Rural | 177,048.91 | 176,084.41 | 964.50 | 117,109.26 | 117,809.40 |
| Pelham | 14,250.06 | 13,540.27 | 709.79 | 12,909.70 | 12,689.04 |
| **Catawba** | 612,708.66 | 623,887.39 | *11,178.73 | 453,047.39 | 464,655.51 |
| Rural | 403,608.84 | 419,945.67 | *16,336.83 | 294,560.64 | 302,770.95 |
| Hickory | 144,870.52 | 143,583.61 | 1,286.91 | 113,401.32 | 115,293.08 |
| Newton | 64,229.30 | 60,358.11 | 3,871.19 | 45,085.43 | 46,591.48 |
| **Chatham** | 192,527.89 | 209,966.85 | *17,438.96 | 134,811.29 | 164,418.33 |
| **Cherokee** | 163,719.07 | 160,432.91 | 3,286.16 | 121,432.60 | 122,500.34 |
| Rural | 97,434.31 | 95,486.83 | 1,947.48 | 63,617.94 | 64,469.51 |
| Andrews | 39,957.13 | 39,382.34 | 574.79 | 34,039.09 | 33,464.30 |
| Murphy | 26,327.63 | 25,563.74 | 763.89 | 23,775.57 | 24,566.53 |
| **Chowan** | 107,587.98 | 103,898.22 | 3,689.76 | 105,043.76 | 85,252.70 |
| Rural | 62,376.56 | 58,965.52 | 3,411.04 | 70,604.77 | 48,323.48 |
| Edenton | 45,211.42 | 44,932.70 | 278.72 | 34,438.99 | 36,929.22 |
| **Clay** | 57,266.52 | 55,789.17 | 1,477.35 | 39,781.06 | 40,276.24 |

*Overdraft.

AND BALANCES BY FUNDS, 1929-1930

| Fund | B. Capital Outlay Fund | | | C. Debt Service Fund | | |
|---|---|---|---|---|---|---|
| Balance June 30, 1930 | Receipts | Expenditures | Balance June 30, 1930 | Receipts | Expenditures | Balance June 30, 1930 |
| $ 29,637.51 | $ 234,099.88 | $ 130,943.79 | $ 103,156.09 | $ 59,667.25 | $ 53,753.78 | $ 5,913.47 |
| 23,070.67 | 9,307.70 | 20,406.05 | *11,098.35 | 22,242.61 | 29,644.19 | *7,401.58 |
| 11,441.64 | 217,404.21 | 109,026.18 | 108,378.03 | 19,777.13 | 13,725.61 | 6,051.52 |
| 1,169.14 | 1,991.90 | 519.88 | 1,472.02 | 3,111.59 | 3,111.59 | ---------- |
| 2,295.53 | 2,084.65 | 981.18 | 1,103.47 | 3,351.32 | 1,523.05 | 1,828.27 |
| *8,339.47 | 3,311.42 | 10.50 | 3,300.92 | 11,184 60 | 5,749.34 | 5,435.26 |
| 8,338.63 | 11,471.32 | 11,471.32 | ---------- | 10,599.18 | 13,724.32 | *3,125.14 |
| 102.99 | ---------- | ---------- | ---------- | 2,638.48 | 2,626.69 | 11.79 |
| *10,932.01 | 45,102.63 | 30,192.03 | 14 910.60 | 28,430.42 | 27,450.89 | 979.53 |
| *10,502.97 | 35,004.28 | 21,373.80 | 13,630.48 | 10,879.11 | 10,693.41 | 185.70 |
| 979.56 | 3,239.48 | 3,233.04 | 6.44 | 2,750.72 | 3,715.61 | *964.89 |
| *1,408.60 | 6,858.87 | 5,585.19 | 1,273.68 | 14,800.59 | 13,041.87 | 1,758.72 |
| *6,429.50 | 9,257.43 | 2,153.89 | 7,103.54 | 5,912.96 | 1,232.50 | 4,680.46 |
| 3,455.10 | 1,365.00 | 100.00 | 1,265.00 | 21,250.52 | 18,250.52 | 3,000.00 |
| 22,806.36 | 36,804.25 | 29,435.24 | 7,369.01 | 83,007.39 | 69,497.26 | 13,510.13 |
| 10,687.90 | 31,334.91 | 24,334.65 | 7,000.26 | 24,141.38 | 23,791.38 | 350.00 |
| 12,118.46 | 5,469.34 | 5,100.59 | 368.75 | 58,866.01 | 45,705.88 | 13,160.13 |
| 33,282.59 | 51,193.32 | 42,551.55 | 8,641.77 | 28,995.65 | 39,060.70 | *10,065.05 |
| 21,679.12 | 46,104.12 | 42,297.63 | 3,806.49 | 33,218.14 | 44,444.62 | *11,226.48 |
| 11,698.51 | 5,084.34 | 2,984.30 | 2,100.04 | 33,839.00 | 33,739.66 | 99.34 |
| 706,471.09 | 105,175.85 | 90,350.11 | 14,825.74 | 256,049.84 | 404,326.81 | *148,276.97 |
| 1,014,243.54 | 105,066.65 | 90,240.91 | 14,825.74 | 141,828.68 | 200,809.36 | *58,980.68 |
| *307,772.45 | 109.20 | 109.20 | ---------- | 114,221.16 | 203,517.45 | *89,296.29 |
| 1,435.38 | 35,367.94 | 34,829.57 | 538.37 | 50,419.40 | 47,766.63 | 2,652.77 |
| * 290.81 | 12,857.55 | 12,857.55 | ---------- | 24,426.00 | 21,875.32 | 2,550.68 |
| 551.41 | 536.89 | 391.00 | 145.89 | 2,902.83 | 2,902.83 | ---------- |
| 1,174.78 | 21,973.50 | 21,581.02 | 392.48 | 23,090.57 | 22,988.48 | 102.09 |
| 1,331.04 | 91,453.58 | 91,043.48 | 410.10 | 256,951.20 | 252,337.70 | 4,613.50 |
| 6,071.42 | 55,092.07 | 55,092.07 | ---------- | 220,490.20 | 220,490.20 | ---------- |
| *4,740.38 | 36,361.51 | 35,951.41 | 410.10 | 36,461.00 | 31,847.50 | 4,613.50 |
| 8,870.58 | 18,811.21 | 18,240.66 | 570.55 | 133,431.56 | 98,541.73 | 34,889.83 |
| 4,376.02 | 16,204.44 | 16,204.44 | ---------- | 85,401.04 | 52,936.85 | 32,464.19 |
| 4,211.55 | 1,382.14 | 811.59 | 570.55 | 25,080.70 | 22,655.06 | 2,425.64 |
| 283.01 | 1,224.63 | 1,224.63 | ---------- | 22,949.82 | 22,949.82 | ---------- |
| 2,127.04 | 5,675.52 | 3,558.61 | 2,116.91 | 17,347.00 | 14,554.75 | 2,792.25 |
| *33,306.53 | 150,467.12 | 147,742.91 | 2,724.21 | 25,315.76 | 48,243.68 | *22,927.92 |
| *28,237.80 | 17,614.31 | 14,421.61 | 3,192.70 | 6,620.76 | 26,318.32 | *19,697.56 |
| *3,122.05 | 4,520.29 | 4,988.78 | *468.49 | 9,110.00 | 9,110.00 | ---------- |
| *1,946.68 | 128,332.52 | 128,332.52 | ---------- | 9,585.00 | 12,815.36 | *3,230.36 |
| *479.48 | 48,354.29 | 45,324.74 | 3,029.55 | 12,925.72 | 13,801.50 | *875.78 |
| *700.14 | 47,013.93 | 44,473.51 | 2,540.42 | 12,925.72 | 13,801.50 | *875.78 |
| 220.66 | 1,340.36 | 851.23 | 489.13 | ---------- | ---------- | ---------- |
| *11,608.12 | 44,985.79 | 41,947.52 | 3,038.27 | 114,675.48 | 117,284.36 | *2,608.88 |
| *8,210.31 | 33,039.69 | 38,337.97 | *5,298.28 | 76,008.51 | 78,836.75 | *2,828.24 |
| *1,891.76 | 6,199.20 | 3,020.53 | 3,178.67 | 25,270.00 | 25,270.00 | ---------- |
| *1,506.05 | 5,746.90 | 589.02 | 5,157.88 | 13,396.97 | 13,177.61 | 219.36 |
| *29,607.04 | 24,463.35 | 19,227.90 | 5,235.45 | 33,253.25 | 26,320.62 | 6,932.63 |
| *1,067.74 | 22,174.01 | 20,294.44 | 1,879.57 | 20,112.46 | 17,638.13 | 2,474.33 |
| *851.57 | 20,467.83 | 19,072.01 | 1,395.82 | 13,348.54 | 11,945.31 | 1,403.23 |
| 574.79 | 525.22 | 525.22 | ---------- | 5,392.82 | 5,392.82 | ---------- |
| *790.96 | 1,180.96 | 697 21 | 483.75 | 1,371.10 | 300.00 | 1,071.10 |
| 19,791.06 | 11,144.99 | 9,210.45 | 1,934.54 | *8,600.77 | 9,435.07 | *18,035.84 |
| 22,281.29 | 7,822.31 | 8,273.17 | *450.86 | *16,050.52 | 2,368.87 | *18,419.39 |
| *2,490.23 | 3,322.68 | 937.28 | 2,385.40 | 7,449.75 | 7,066.20 | 383.55 |
| *495.18 | 5,025.41 | 4,233.17 | 792.24 | 12,460.05 | 11,279.76 | 1,180.29 |

TABLE II. SUMMARY OF RECEIPTS, EXPENDITURES

| COUNTIES | Total—All Funds, A-B-C | | | A. Current Expense | |
|---|---|---|---|---|---|
| | Receipts | Expenditures | Balance June 30, 1930 | Receipts | Expenditures |
| **Cleveland** | $ 635,913.22 | $ 616,388.73 | $ 19,524.49 | $ 445,780.39 | $ 430,137.59 |
| Rural | 340,936.96 | 322,787.04 | 18,149.92 | 273,699.72 | 258,654.15 |
| King's Mountain | 100,795.51 | 100,657.49 | 138.02 | 47,991.92 | 48,604.38 |
| Shelby | 194,180.75 | 192,944.20 | 1,236.55 | 124,088.75 | 122,879.06 |
| **Columbus** | 444,862.31 | 414,320.27 | 30,542.04 | 346,938.66 | 315,832.28 |
| **Craven** | 456,045.62 | 448,403.09 | 7,642.53 | 299,437.12 | 297,063.97 |
| Rural | 322,645.27 | 315,021.66 | 7,623.61 | 188,601.31 | 186,247.08 |
| New Bern | 133,400.35 | 133,381.43 | 18.92 | 110,835.81 | 110,816.89 |
| **Cumberland** | 477,541.25 | 447,267.13 | 30,274.12 | 349,879.29 | 327,467.04 |
| Rural | 322,730.84 | 294,880.74 | 27,850.10 | 247,097.13 | 226,837.88 |
| Fayetteville | 154,810.41 | 152,386.39 | 2,424.02 | 102,782.16 | 100,629.16 |
| **Currituck** | 100,401.53 | 99,343.38 | 1,058.15 | 90,610.80 | 89,552.65 |
| **Dare** | 66,479.22 | 66,970.83 | *491.61 | 60,242.95 | 62,229.16 |
| **Davidson** | 1,060,559.44 | 911,105.47 | 149,453.97 | 638,154.54 | 632,598.11 |
| Rural | 765,897.19 | 629,418.13 | 136,479.06 | 432,562.85 | 430,900.45 |
| Lexington | 170,519.16 | 160,792.69 | 9,726.47 | 125,273.94 | 121,819.41 |
| Thomasville | 124,143.09 | 120,894.65 | 3,248.44 | 80,317.75 | 79,878.25 |
| **Davie** | 176,482.02 | 166,310.23 | 10,171.79 | 150,728.61 | 143,178.59 |
| Rural | 129,374.61 | 19,316.78 | 10,057.83 | 111,474.01 | 104,037.95 |
| Mocksville | 47,107.41 | 46,993.45 | 113.96 | 39,254.60 | 39,140.64 |
| **Duplin** | 585,269.49 | 554,202.39 | 31,067.10 | 436,333.75 | 420,045.50 |
| **Durham** | 1,622,677.72 | 1,597,572.04 | 25,105.68 | 842,175.31 | 975,178.42 |
| Rural | 474,844.10 | 461,834.99 | 13,009.11 | 106,880.88 | 244,495.71 |
| Durham | 1,147,833.62 | 1,135,737.05 | 12,096.57 | 735,294.43 | 730,682.71 |
| **Edgecombe** | 404,627.19 | 400,099.81 | 4,527.38 | 321,899.51 | 313,830.16 |
| Rural | 296,039.27 | 294,114.85 | 1,924.42 | 249,048.95 | 239,734.59 |
| Tarboro | 108,587.92 | 105,984.96 | 2,602.96 | 72,850.56 | 74,095.57 |
| **Forsyth** | 2,605,071.42 | 2,591,940.66 | 13,130.76 | 1,148,401.90 | 1,143,929.86 |
| Rural | 461,514.30 | 448,383.54 | 13,130.76 | 361,460.10 | 356,988.06 |
| Winston-Salem | 2,143,557.12 | 2,143,557.12 | ---------- | 786,941.80 | 786,941.80 |
| **Franklin** | 289,889.92 | 272,878.67 | 17,011.25 | 226,574.92 | 217,422.24 |
| Rural | 192,859.50 | 176,325.97 | 16,533.53 | 153,788.00 | 141,565.54 |
| Franklinton | 57,112.11 | 57,797.17 | *685.06 | 46,355.13 | 49,748.08 |
| Louisburg | 39,918.31 | 38,755.53 | 1,162.78 | 26,431.79 | 26,108.62 |
| **Gaston** | 1,130,061.03 | 1,117,065.58 | 12,995.45 | 747,251.77 | 750,489.28 |
| Rural | 614,531.43 | 578,163.22 | 36,368.21 | 416,043.06 | 438,055.68 |
| Bessemer City | 123,324.93 | 123,316.87 | 8.06 | 49,780.71 | 48,583.79 |
| Cherryville | 50,071.45 | 49,933.27 | 138.18 | 35,925.72 | 32,484.40 |
| Gastonia | 342,133.22 | 365,652.22 | *23,519.00 | 245,502.28 | 231,365.41 |
| **Gates** | 131,366.36 | 123,364.89 | 8,001.47 | 94,482.94 | 93,981.69 |
| **Graham** | 96,423.86 | 67,889.69 | 28,534.17 | 69,411.42 | 55,004.00 |
| **Granville** | 399,676.65 | 395,795.28 | 3,881.37 | 296,856.84 | 292,975.47 |
| Rural | 334,765.88 | 332,188.41 | 2,577.47 | 245,583.49 | 243,006.02 |
| Oxford | 64,910.77 | 63,606.87 | 1,303.90 | 51,273.35 | 49,969.45 |
| **Greene** | 171,244.20 | 191,324.41 | *20,080.21 | 150,547.08 | 148,809.34 |
| **Guilford** | 2,728,230.99 | 2,544,372.33 | 183,858.66 | 1,972,922.74 | 1,802,898.69 |
| Rural | 884,805.69 | 693,358.12 | 191,447.57 | 735,392.35 | 545,364.11 |
| Greensboro | 1,043,819.78 | 1,058,643.52 | *14,823.74 | 607,234.13 | 626,509.44 |
| High Point | 799,605.52 | 792,370.69 | 7,234.83 | 630,296.26 | 631,025.14 |
| **Halifax** | 672,158.67 | 634,834.04 | 37,324.63 | 545,429.53 | 519,425.58 |
| Rural | 349,299.72 | 323,442.48 | 25,857.24 | 307,750.89 | 283,467.57 |
| Enfield | 40,844.79 | 31,475.37 | 9,369.42 | 27,421.61 | 27,610.05 |
| Roanoke Rapids | 185,726.12 | 184,706.14 | 1,019.98 | 129,187.89 | 128,167.91 |
| Scotland Neck | 46,708.86 | 43,068.07 | 3,640.79 | 38,408.14 | 34,956.25 |
| Weldon | 49,579.18 | 52,141.98 | *2,562.80 | 42,661.00 | 45,223.80 |

*Overdraft.

AND BALANCES BY FUNDS, 1929-1930—*Continued*

| Fund | B. Capital Outlay Fund | | | C. Debt Service Fund | | |
|---|---|---|---|---|---|---|
| Balance June 30, 1930 | Receipts | Expenditures | Balance June 30, 1930 | Receipts | Expenditures | Balance June 30, 1930 |
| $ 15,642.80 | $ 84,601.92 | $ 83,734.38 | $ 867.54 | $ 105,530.91 | $ 102,516.76 | $ 3,014.15 |
| 15,045.57 | 30,615.31 | 30,525.11 | 90.20 | 36,621.93 | 33,607.78 | 3,014.15 |
| *612.46 | 52,803.59 | 52,053.11 | 750.48 | ---------- | ---------- | ---------- |
| 1,209.69 | 1,183.02 | 1,156.16 | 26.86 | 68,908.98 | 68,908.98 | ---------- |
| 31,106.38 | 62,251.30 | 59,377.02 | 2,874.28 | 35,672.35 | 39,110.97 | *3,438.62 |
| 2,373.15 | 29,640.89 | 25,351.68 | 4,289.21 | 126,967.61 | 125,987.44 | 980.17 |
| 2,354.23 | 28,061.85 | 23,772.64 | 4,289.21 | 105,982.11 | 105,001.94 | 980.17 |
| 18.92 | 1,579.04 | 1,579.04 | ---------- | 20,985.50 | 20,985.50 | ---------- |
| 22,412.25 | 23,857.84 | 6,740.93 | 17,116.91 | 103,804.12 | 113,059.16 | *9,255.04 |
| 20,259.25 | 21,572.50 | 4,555.61 | 17,016.89 | 54,061.21 | 63,487.25 | *9,426.04 |
| 2,153.00 | 2,285.34 | 2,185.32 | 100.02 | 49,742.91 | 49,571.91 | 171.00 |
| 1,058.15 | ---------- | ---------- | ---------- | 9,790.73 | 9,790.73 | ---------- |
| *1,986.21 | 2,337.80 | 827.80 | 1,500.00 | 3,898.47 | 3,903.87 | *5.40 |
| 5,556.43 | 300,921.24 | 160,771.05 | 140,150.19 | 121,483.66 | 117,736.31 | 3,747.35 |
| 1,662.40 | 289,577.44 | 158,508.13 | 131,069.31 | 43,756.90 | 40,009.55 | 3,747.35 |
| 3,454.53 | 8,285.47 | 2,013.53 | 6,271.94 | 36,959.75 | 36,959.75 | ---------- |
| 439.50 | 3,058.33 | 249.39 | 2,808.94 | 40,767.01 | 40,767.01 | ---------- |
| 7,550.02 | 3,091.82 | 2,294.72 | 797.10 | 22,661.59 | 20,836.92 | 1,824.67 |
| 7,436.06 | 3,005.77 | 2,208.67 | 797.10 | 14,894.83 | 13,070.16 | 1,824.67 |
| 113.96 | 86.05 | 86.05 | ---------- | 7,766.76 | 7,766.76 | ---------- |
| 16,288.25 | 35,691.73 | 29,584.98 | 6,106.75 | 113,244.01 | 104,571.91 | 8,672.10 |
| *133,003.11 | 327,648.41 | 322,408.21 | 5,240.20 | 452,854.00 | 299,985.41 | 152,868.59 |
| *137,614.83 | 33,459.22 | 35,703.87 | *2,244.65 | 334,504.00 | 181,635.41 | 152,868.59 |
| 4,611.72 | 294,189.19 | 286,704.34 | 7,484.85 | 118,350.00 | 118,350.00 | ---------- |
| 8,069.35 | 15,799.51 | 12,638.77 | 3,160.74 | 66,928.17 | 73,630.88 | *6,702.71 |
| 9,314.36 | 11,484.34 | 12,171.57 | *687.23 | 35,505.98 | 42,208.69 | *6,702.71 |
| *1,245.01 | 4,315.17 | 467.20 | 3,847.97 | 31,422.19 | 31,422.19 | ---------- |
| 4,472.04 | 1,058,322.77 | 1,054,932.77 | 3,390.00 | 398,346.75 | 393,078.03 | 5,268.72 |
| 4,472.04 | 27,698.70 | 24,308.70 | 3,390.00 | 72,355.50 | 67,086.78 | 5,268.72 |
| ---------- | 1,030,624.07 | 1,030,624.07 | ---------- | 325,991.25 | 325,991.25 | ---------- |
| 9,152.68 | 17,058.68 | 12,115.10 | 4,943.58 | 46,256.32 | 43,341.33 | 2,914.99 |
| 12,222.46 | 13,435.50 | 9,452.90 | 3,982.60 | 25,636.00 | 25,307.53 | 328.47 |
| *3,392.95 | 1,840.06 | 1,718.69 | 121.37 | 8,916.92 | 6,330.40 | 2,586.52 |
| 323.17 | 1,783.12 | 943.51 | 839.61 | 11,703.40 | 11,703.40 | ---------- |
| *3,237.51 | 100,848.00 | 117,513.79 | *16,665.79 | 281,961.26 | 249,062.51 | 32,898.75 |
| *22,012.62 | 40,462.44 | 40,068.68 | 393.76 | 158,025.93 | 100,038.86 | 57,987.07 |
| 1,196.92 | 64,613.15 | 64,613.15 | ---------- | 8,931.07 | 10,119.93 | *1,188.86 |
| 3,441.32 | 4,360.83 | 8,764.51 | *4,403.68 | 9,784.90 | 8,684.36 | 1,100.54 |
| 14,136.87 | *8,588.42 | 4,067.45 | *12,655.87 | 105,219.36 | 130,219.36 | *25,000.00 |
| 501.25 | 12,592.62 | 4,576.86 | 8,015.76 | 24,290.80 | 24,806.34 | *515.54 |
| 14,407.42 | 9,781.14 | 6,324.31 | 3,456.83 | 17,231.30 | 6,561.38 | 10,669.92 |
| 3,881.37 | 29,620.86 | 29,620.86 | ---------- | 73,198.95 | 73,198.95 | ---------- |
| 2,577.47 | 27,354.07 | 27,354.07 | ---------- | 61,828.32 | 61,828.32 | ---------- |
| 1,303.90 | 2,266.79 | 2,266.79 | ---------- | 11,370.63 | 11,370.63 | ---------- |
| 1,737.74 | *4,686.33 | 17,131.62 | *21,817.95 | 25,383.45 | 25,383.45 | ---------- |
| 170,024.05 | 311,553.24 | 330,986.11 | *19,432.87 | 443,755.01 | 410,487.53 | 33,267.48 |
| 190,028.24 | 46,937.40 | 46,840.88 | 96.52 | 102,475.94 | 101,153.13 | 1,322.81 |
| *19,275.31 | 202,399.08 | 229,892.18 | *27,493.10 | 234,186.57 | 202,241.90 | 31,944.67 |
| *728.88 | 62,216.76 | 54,253.05 | 7,963.71 | 107,092.50 | 107,092.50 | ---------- |
| 26,003.95 | 48,771.80 | 39,025.04 | 9,746.76 | 77,957.34 | 76,383.42 | 1,573.92 |
| 24,283.32 | 27,793.91 | 27,793.91 | ---------- | 13,754.92 | 12,181.00 | 1,573.92 |
| *188.44 | 10,363.18 | 805.32 | 9,557.86 | 3,060.00 | 3,060.00 | ---------- |
| 1,019.98 | 10,207.63 | 10,207.63 | ---------- | 46,330.60 | 46,330.60 | ---------- |
| 3,451.89 | 248.90 | 60.00 | 188.90 | 8,051.82 | 8,051.82 | ---------- |
| *2,562.80 | 158.18 | 158.18 | ---------- | 6,760.00 | 6,760.00 | ---------- |

TABLE II. SUMMARY OF RECEIPTS, EXPENDITURES

| COUNTIES | Total—All Funds, A-B-C | | | A. Current Expense | |
|---|---|---|---|---|---|
| | Receipts | Expenditures | Balance June 30, 1930 | Receipts | Expenditures |
| **Harnett** | $ 476,134.29 | $ 449,531.09 | $ 26,603.20 | $ 371,338.61 | $ 351,117.80 |
| **Haywood** | 749,866.22 | 525,746.14 | 224,120.08 | 337,291.81 | 325,847.87 |
| Rural | 431,763.94 | 417,531.29 | 14,232.65 | 278,963.35 | 265,559.11 |
| Canton | 318,102.28 | 108,214.85 | 209,887.43 | 58,328.46 | 60,288.76 |
| **Henderson** | 515,620.63 | 406,688.02 | 108,932.61 | 342,956.81 | 280,118.76 |
| Rural | 402,539.30 | 293,058.95 | 109,480.35 | 269,181.08 | 200,576.23 |
| Hendersonville | 113,081.33 | 113,629.07 | *547.74 | 73,775.73 | 79,542.53 |
| **Hertford** | 198,723.36 | 180,690.21 | 18,033.15 | 157,205.87 | 145,213.28 |
| Rural | 174,789.29 | 153,034.80 | 21,754.49 | 136,871.60 | 125,501.83 |
| Ahoskie | 23,934.07 | 27,655.41 | *3,721.34 | 20,334.27 | 19,711.45 |
| **Hoke** | 116,403.12 | 102,670.79 | 13,732.33 | 87,716.18 | 88,975.87 |
| **Hyde** | 105,388.76 | 101,241.55 | 4,147.21 | 88,961.35 | 85,127.99 |
| **Iredell** | 770,535.97 | 721,332.82 | 49,203.15 | 494,503.79 | 453,054.43 |
| Rural | 501,918.88 | 482,707.16 | 19,211.72 | 281,690.35 | 268,737.56 |
| Mooresville | 96,473.39 | 81,878.95 | 14,594.44 | 81,926.64 | 68,827.06 |
| Statesville | 172,143.70 | 156,746.71 | 15,396.99 | 130,886.80 | 115,489.81 |
| **Jackson** | 179,428.79 | 175,787.95 | 3,640.84 | 154,478.65 | 152,303.18 |
| **Johnston** | 765,322.56 | 707,054.26 | 58,268.30 | 582,608.63 | 525,702.88 |
| Rural | 713,460.37 | 664,429.22 | 49,031.15 | 534,783.89 | 485,752.74 |
| Benson | 51,862.19 | 42,625.04 | 9,237.15 | 47,824.74 | 39,950.14 |
| **Jones** | 78,876.45 | 111,620.72 | *32,744.27 | 63,009.27 | 95,120.13 |
| **Lee** | 228,164.17 | 219,764.27 | 8,399.90 | 156,531.97 | 147,239.63 |
| Rural | 158,470.13 | 151,133.77 | 7,336.36 | 103,900.31 | 95,242.48 |
| Sanford | 69,694.04 | 68,630.50 | 1,063.54 | 52,631.66 | 51,997.15 |
| **Lenoir** | 531,743.55 | 511,607.96 | 20,135.59 | 325,109.69 | 333,043.53 |
| Rural | 243,282.76 | 224,751.96 | 18,530.80 | 190,222.44 | 173,812.10 |
| Kinston | 288,460.79 | 286,856.00 | 1,604.79 | 134,887.25 | 159,231.43 |
| **Lincoln** | 275,964.96 | 226,554.88 | 49,410.08 | 211,169.83 | 175,169.04 |
| Rural | 209,278.39 | 160,020.53 | 49,257.86 | 164,664.90 | 129,850.51 |
| Lincolnton | 66,686.57 | 66,534.35 | 152.22 | 46,504.93 | 45,318.53 |
| **Macon** | 137,898.89 | 108,894.70 | 29,004.19 | 118,146.22 | 95,397.30 |
| **Madison** | 309,757.56 | 295,854.23 | 13,903.33 | 251,380.22 | 239,413.46 |
| **Martin** | 294,316.69 | 263,800.90 | 30,515.79 | 188,253.63 | 178,352.18 |
| **McDowell** | 300,912.23 | 284,153.35 | 16,758.88 | 249,012.43 | 226,957.03 |
| Rural | 241,604.80 | 224,916.51 | 16,688.29 | 208,558.14 | 186,573.33 |
| Marion | 59,307.43 | 59,236.84 | 70.59 | 40,454.29 | 40,383.70 |
| **Mecklenburg** | 2,553,167.67 | 2,556,918.00 | *3,750.33 | 1,219,339.09 | 1,290,019.85 |
| Rural | 1,427,609.76 | 1,451,076.11 | *23,466.35 | 365,016.34 | 443,618.06 |
| Charlotte | 1,098,914.31 | 1,079,239.90 | 19,674.41 | 831,702.40 | 823,823.05 |
| Davidson | 26,643.60 | 26,601.99 | 41.61 | 22,620.35 | 22,578.74 |
| **Mitchell** | 141,151.34 | 133,235.66 | 7,915.68 | 124,082.63 | 113,804.05 |
| **Montgomery** | 275,441.94 | 271,100.34 | 4,341.60 | 183,053.39 | 180,559.32 |
| **Moore** | 352,821.99 | 330,850.59 | 21,971.40 | 260,080.30 | 253,700.10 |
| Rural | 192,327.65 | 176,905.74 | 15,421.91 | 146,632.98 | 141,848.62 |
| Aberdeen | 43,867.48 | 43,621.65 | 245.83 | 29,989.73 | 30,416.24 |
| Carthage | 42,247.27 | 39,010.38 | 3,236.89 | 31,116.25 | 28,982.36 |
| Southern Pines | 52,383.42 | 50,409.45 | 1,973.97 | 36,015.72 | 36,418.46 |
| Vass | 21,996.17 | 20,903.37 | 1,092.80 | 16,325.62 | 16,034.42 |
| **Nash** | 808,316.00 | 801,639.71 | 6,676.29 | 660,855.09 | 651,511.46 |
| Rural | 467,150.76 | 474,693.06 | *7,542.30 | 384,935.29 | 387,327.64 |
| Rocky Mount | 281,699.15 | 269,373.17 | 12,325.98 | 231,742.11 | 219,416.13 |
| Sharpsburg | 11,393.98 | 10,771.69 | 622.29 | 6,638.11 | 6,638.11 |
| Spring Hope | 48,072.11 | 46,801.79 | 1,270.32 | 37,539.58 | 38,129.58 |

*Overdraft.

AND BALANCES BY FUNDS, 1929-1930—*Continued*

| Fund | B. Capital Outlay Fund | | | C. Debt Service Fund | | |
|---|---|---|---|---|---|---|
| Balance June 30, 1930 | Receipts | Expenditures | Balance June 30, 1930 | Receipts | Expenditures | Balance June 30, 1930 |
| $ 20,220.81 | $ 20,227.95 | $ 18,007.57 | $ 2,220.38 | $ 84,567.73 | $ 80,405.72 | $ 4,162.01 |
| 11,443.94 | 297,476.69 | 84,800.55 | 212,676.14 | 115,097.72 | 115,097.72 | ---------- |
| 13,404.24 | 47,118.88 | 46,290.47 | 828.41 | 105,681.71 | 105,681.71 | ---------- |
| *1,960.30 | 250,357.81 | 38,510.08 | 211,847.73 | 9,416.01 | 9,416.01 | ---------- |
| 62,838.05 | 69,972.28 | 30,564.88 | 39,407.40 | 102,691.54 | 96,004.38 | 6,687.16 |
| 68,604.85 | 67,618.68 | 29,591.78 | 38,026.90 | 65,739.54 | 62,890.94 | 2,848.60 |
| *5,766.80 | 2,353.60 | 973.10 | 1,380.50 | 36,952.00 | 33,113.44 | 3,838.56 |
| 11,992.59 | 10,696.81 | 9,325.40 | 1,371.41 | 30,820.68 | 26,151.53 | 4,669.15 |
| 11,369.77 | 8,544.58 | 7,205.94 | 1,338.64 | 29,373.11 | 20,327.03 | 9,046.08 |
| 622.82 | 2,152.23 | 2,119.46 | 32.77 | 1,447.57 | 5,824.50 | *4,376.93 |
| *1,259.69 | 1,735.78 | 1,735.78 | ---------- | 26,951.16 | 11,959.14 | 14,992.02 |
| 3,833.36 | 2,864.22 | 2,622.23 | 241.99 | 13,563.19 | 13,491.33 | 71.86 |
| 41,449.36 | 202,976.17 | 195,347.69 | 7,628.48 | 73,056.01 | 72,930.70 | 125.31 |
| 12,952.79 | 194,495.83 | 188,236.90 | 6,258.93 | 25,732.70 | 25,732.70 | ---------- |
| 13,099.58 | 1,459.00 | 89.45 | 1,369.55 | 13,087.75 | 12,962.44 | 125.31 |
| 15,396.99 | 7,021.34 | 7,021.34 | ---------- | 34,235.56 | 34,235.56 | ---------- |
| 2,175.47 | 5,398.44 | 3,899.84 | 1,498.60 | 19,551.70 | 19,584.93 | *33.23 |
| 56,905.75 | 25,766.86 | 25,390.67 | 376.19 | 156,947.07 | 155,960.71 | 986.36 |
| 49,031.15 | 25,390.67 | 25,390.67 | ---------- | 153,285.81 | 153,285.81 | ---------- |
| 7,874.60 | 376.19 | ---------- | 376.19 | 3,661.26 | 2,674.90 | 986.36 |
| *32,110.86 | 266.59 | ---------- | 266.59 | 15,600.59 | 16,500.59 | *900.00 |
| 9,292.34 | 42,815.06 | 41,552.05 | 1,263.01 | 28,817.14 | 30,972.59 | *2,155.45 |
| 8,657.83 | 39,694.25 | 39,893.70 | *199.45 | 14,875.57 | 15,997.59 | *1,122.02 |
| 634.51 | 3,120.81 | 1,658.35 | 1,462.46 | 13,941.57 | 14,975.00 | *1,033.43 |
| *7,933.84 | 22,012.54 | 13,986.62 | 8,025.92 | 184,621.32 | 164,577.81 | 20,043.51 |
| 16,410.34 | 14,781.71 | 13,532.89 | 1,248.82 | 38,278.61 | 37,406.97 | 871.64 |
| *24,344.18 | 7,230.83 | 453.73 | 6,777.10 | 146,342.71 | 127,170.84 | 19,171.87 |
| 36,000.79 | 8,554.54 | 3,600.80 | 4,953.74 | 56,240.59 | 47,785.04 | 8,455.55 |
| 34,814.39 | 7,612.15 | 3,570.80 | 4,041.35 | 37,001.34 | 26,599.22 | 10,402.12 |
| 1,186.40 | 942.39 | 30.00 | 912.39 | 19,239.25 | 21,185.82 | *1,946.57 |
| 22,748.92 | 7,893.28 | 894.40 | 6,998.88 | 11,859.39 | 12,603.00 | *743.61 |
| 11,966.76 | 25,432.02 | 25,137.76 | 294.26 | 32,945.32 | 31,303.01 | 1,642.31 |
| 9,901.45 | 79,646.27 | 43,539.57 | 36,106.70 | 26,416.79 | 41,909.15 | *15,492.36 |
| 22,055.40 | 4,131.10 | 6,412.97 | *2,281.87 | 47,768.70 | 50,783.35 | *3,014.65 |
| 21,984.81 | 3,455.29 | 5,737.16 | *2,281.87 | 29,591.37 | 32,606.02 | *3,014.65 |
| 70.59 | 675.81 | 675.81 | ---------- | 18,177.33 | 18,177.33 | ---------- |
| *70,680.76 | 167,654.74 | 178,662.29 | *11,007.55 | 1,166,173.84 | 1,088,235.86 | 77,937.98 |
| *78,601.72 | 47,347.17 | 69,762.05 | *22,414.88 | 1,015,246.25 | 937,696.00 | 77,550.25 |
| 7,879.35 | 119,091.82 | 107,684.49 | 11,407.33 | 148,120.09 | 147,732.36 | 387.73 |
| 41.61 | 1,215.75 | 1,215.75 | ---------- | 2,807.50 | 2,807.50 | ---------- |
| 10,278.58 | 7,629.50 | 8,778.86 | *1,149.36 | 9,439.21 | 10,652.75 | *1,213.54 |
| 2,494.07 | 24,074.69 | 22,227.16 | 1,847.53 | 68,313.86 | 68,313.86 | ---------- |
| 6,380.20 | 16,926.51 | 12,045.12 | 4,881.39 | 75,815.18 | 65,105.37 | 10,709.81 |
| 4,784.36 | 8,961.58 | 9,644.21 | *682.63 | 36,733.09 | 25,412.91 | 11,320.18 |
| *426.51 | 2,524.68 | 750.40 | 1,774.28 | 11,353.07 | 12,455.01 | *1,101.94 |
| 2,133.89 | 1,898.02 | 795.02 | 1,103.00 | 9,233.00 | 9,233.00 | ---------- |
| *402.74 | 3,002.20 | 625.49 | 2,376.71 | 13,365.50 | 13,365.50 | ---------- |
| 291.20 | 540.03 | 230.00 | 310.03 | 5,130.52 | 4,638.95 | 491.57 |
| 9,343.63 | 52,288.07 | 55,776.99 | *3,488.92 | 95,172.84 | 94,351.26 | 821.58 |
| *2,392.35 | 40,825.02 | 46,796.55 | *5,971.53 | 41,390.45 | 40,568.87 | 821.58 |
| 12,325.98 | 6,627.04 | 6,627.04 | ---------- | 43,330.00 | 43,330.00 | ---------- |
| ---------- | 1,956.94 | 1,334.65 | 622.29 | 2,798.93 | 2,798.93 | ---------- |
| *590.00 | 2,879.07 | 1,018.75 | 1,860.32 | 7,653.46 | 7,653.46 | ---------- |

TABLE II. SUMMARY OF RECEIPTS, EXPENDITURES

| COUNTIES | Total—All Funds, A-B-C | | | A. Current Expense | |
|---|---|---|---|---|---|
| | Receipts | Expenditures | Balance June 30, 1930 | Receipts | Expenditures |
| **New Hanover** | $1,114,613.14 | $ 567,576.58 | $ 547,036.56 | $ 436,863.64 | $ 436,497.70 |
| Rural | 166,977.44 | 146,229.71 | 20,747.73 | 91,243.97 | 90,878.03 |
| Wilmington | 947,635.70 | 421,346.87 | 526,288.83 | 345,619.67 | 345,619.67 |
| **Northampton** | 432,706.18 | 402,483.96 | 30,222.22 | 286,040.51 | 275,505.31 |
| **Onslow** | 247,648.58 | 222,152.86 | 25,495.72 | 137,437.36 | 130,117.06 |
| **Orange** | 323,374.79 | 307,904.42 | 15,470.37 | 263,388.72 | 247,529.42 |
| Rural | 264,427.50 | 250,445.76 | 13,981.74 | 215,914.99 | 199,730.28 |
| Chapel Hill | 58,947.29 | 57,458.66 | 1,488.63 | 47,473.73 | 47,799.14 |
| **Pamlico** | 133,810.44 | 110,766.09 | 23,044.35 | 98,073.44 | 85,773.21 |
| **Pasquotank** | 332,786.05 | 336,024.89 | *3,238.84 | 226,935.31 | 236,624.07 |
| Rural | 132,591.81 | 158,262.53 | *25,670.72 | 108,831.05 | 131,798.93 |
| Elizabeth City | 200,194.24 | 177,762.36 | 22,431.88 | 118,104.26 | 104,825.14 |
| **Pender** | 201,802.71 | 186,304.97 | 15,497.74 | 162,204.43 | 154,160.24 |
| **Perquimans** | 119,617.49 | 117,585.21 | 2,032.28 | 95,770.44 | 93,738.16 |
| **Person** | 291,918.53 | 283,823.37 | 8,095.16 | 186,860.66 | 181,111.38 |
| Rural | 244,868.89 | 231,157.23 | 13,711.66 | 149,048.94 | 139,310.29 |
| Roxboro | 47,049.64 | 52,666.14 | *5,616.50 | 37,811.72 | 41,801.09 |
| **Pitt** | 666,719.34 | 766,787.82 | *100,068.48 | 371,304.85 | 465,732.20 |
| Rural | 387,202.39 | 477,263.60 | *90,061.21 | 225,484.63 | 317,211.94 |
| Ayden | 91,704.87 | 101,767.96 | *10,063.09 | 30,275.17 | 38,974.27 |
| Greenville | 187,812.08 | 187,756.26 | 55.82 | 115,545.05 | 109,545.99 |
| **Polk** | 151,532.81 | 159,051.61 | *7,518.80 | 108,596.37 | 117,140.52 |
| Rural | 111,401.82 | 118,929.09 | *7,527.27 | 78,864.62 | 86,391.89 |
| Tryon | 40,130.99 | 40,122.52 | 8.47 | 29,731.75 | 30,748.63 |
| **Randolph** | 402,614.56 | 391,714.31 | 10,900.25 | 277,491.81 | 282,077.95 |
| Rural | 337,216.73 | 328,204.00 | 9,012.73 | 230,163.66 | 235,942.54 |
| Asheboro | 65,397.83 | 63,510.31 | 1,887.52 | 47,328.15 | 46,135.41 |
| **Richmond** | 389,243.48 | 372,123.67 | 17,119.81 | 307,414.69 | 291,471.84 |
| Rural | 206,117.98 | 197,366.17 | 8,751.81 | 151,734.81 | 142,983.00 |
| Hamlet | 104,251.87 | 95,883.87 | 8,368.00 | 90,870.10 | 83,679.06 |
| Rockingham | 78,873.63 | 78,873.63 | ---------- | 64,809.78 | 64,809.78 |
| **Robeson** | 595,933.03 | 593,277.93 | 2,655.10 | 473,484.83 | 472,376.11 |
| Rural | 440,453.43 | 439,310.95 | 1,142.48 | 364,272.72 | 363,136.29 |
| Lumberton | 72,071.67 | 71,852.32 | 219.35 | 54,659.98 | 54,440.63 |
| Maxton | 36,112.63 | 36,952.26 | *839.63 | 27,289.22 | 27,614.68 |
| Red Springs | 47,295.30 | 45,162.40 | 2,132.90 | 27,262.91 | 27,184.51 |
| **Rockingham** | 657,406.85 | 566,858.87 | 90,547.98 | 445,303.33 | 446,560.01 |
| Rural | 194,366.55 | 247,423.07 | *53,056.52 | 144,747.32 | 196,318.02 |
| Leaksville | 157,993.19 | 153,089.20 | 4,903.99 | 135,699.56 | 133,591.53 |
| Madison | 120,774.96 | 30,788.49 | 89,986.47 | 26,317.70 | 26,316.80 |
| Reidsville | 184,272.15 | 135,558.11 | 48,714.04 | 138,538.75 | 90,333.66 |
| **Rowan** | 1,003,285.76 | 1,002,517.00 | 768.76 | 566,854.86 | 572,464.01 |
| Rural | 590,267.40 | 592,863.48 | *2,596.08 | 275,222.73 | 279,100.70 |
| East Spencer | 35,171.54 | 34,104.79 | 1,066.75 | 26,476.80 | 25,410.05 |
| Salisbury | 320,009.40 | 318,050.98 | 1,958.42 | 219,646.75 | 219,646.75 |
| Spencer | 57,837.42 | 57,497.75 | 339.67 | 45,508.58 | 48,306.51 |
| **Rutherford** | 727,366.51 | 525,134.91 | 202,231.60 | 554,501.14 | 364,085.38 |
| **Sampson** | 476,346.60 | 472,639.13 | 3,707.47 | 369,390.57 | 369,955.79 |
| Rural | 418,381.67 | 416,357.33 | 2,024.34 | 322,096.89 | 325,345.79 |
| Clinton | 57,964.93 | 56,281.80 | 1,683.13 | 47,293.68 | 44,610.00 |
| **Scotland** | 204,069.26 | 188,861.80 | 15,207.46 | 168,745.91 | 154,480.47 |
| Rural | 84,990.31 | 83,875.59 | 1,114.72 | 70,821.54 | 70,648.84 |
| Gibson | 25,572.62 | 25,286.25 | 286.37 | 20,354.88 | 20,068.51 |
| Laurinburg | 93,506.33 | 79,699.96 | 13,806.37 | 77,569.49 | 63,763.12 |

*Overdraft.

AND BALANCES BY FUNDS, 1929-1930—*Continued*

| Fund | B. Capital Outlay Fund | | | C. Debt Service Fund | | |
|---|---|---|---|---|---|---|
| Balance June 30, 1930 | Receipts | Expenditures | Balance June 30, 1930 | Receipts | Expenditures | Balance June 30, 1930 |
| $ 365.94 | $ 375,595.50 | $ 27,636.58 | $ 347,958.92 | $ 302,154.00 | $ 103,442.30 | $ 198,711.70 |
| 365.94 | 2,324.55 | ---------- | 2,324.55 | 73,408.92 | 55,351.68 | 18,057.24 |
| ---------- | 373,270.95 | 27,636.58 | 345,634.37 | 228,745.08 | 48,090.62 | 180,654.46 |
| 10,535.20 | 100,140.28 | 77,186.34 | 22,953.94 | 46,525.39 | 49,792.31 | *3,266.92 |
| 7,320.30 | 92,918.97 | 74,603.88 | 18,315.09 | 17,292.25 | 17,431.92 | *139.67 |
| 15,859.30 | 8,865.14 | 8,548.72 | 316.42 | 51,120.93 | 51,826.28 | *705.35 |
| 16,184.71 | 7,255.25 | 7,286.85 | *31.60 | 41,257.26 | 43,428.63 | *2,171.37 |
| *325.41 | 1,609.89 | 1,261.87 | 348.02 | 9,863.67 | 8,397.65 | 1,466.02 |
| 12,300.23 | 1,951.20 | 1,026.33 | 924.87 | 33,785.80 | 23,966.55 | 9,819.25 |
| *9,688.76 | 21,101.46 | 10,376.34 | 10,725.12 | 84,749.28 | 89,024.48 | *4,275.20 |
| *22,967.88 | 4,791.96 | 3,219.60 | 1,572.36 | 18,968.80 | 23,244.00 | *4,275.20 |
| 13,279.12 | 16,309.50 | 7,156.74 | 9,152.76 | 65,780.48 | 65,780.48 | ---------- |
| 8,044.19 | 5,980.97 | 2,564.45 | 3,416.52 | 33,617.31 | 29,580.28 | 4,037.03 |
| 2,032.28 | 4,178.71 | 4,178.71 | ---------- | 19,668.34 | 19,668.34 | ---------- |
| 5,749.28 | 74,232.90 | 74,358.39 | *125.49 | 30,824.97 | 28,353.60 | 2,471.37 |
| 9,738.65 | 71,311.45 | 69,809.81 | 1,501.64 | 24,508.50 | 22,037.13 | 2,471.37 |
| *3,989.37 | 2,921.45 | 4,548.58 | *1,627.13 | 6,316.47 | 6,316.47 | ---------- |
| *94,427.35 | 207,233.03 | 214,657.10 | *7,424.07 | 88,181.46 | 86,398.52 | 1,782.94 |
| *91,727.31 | 119,071.97 | 117,405.87 | 1,666.10 | 42,645.79 | 42,645.79 | ---------- |
| *8,699.10 | 50,215.08 | 51,579.07 | *1,363.99 | 11,214.62 | 11,214.62 | ---------- |
| 5,999.06 | 37,945.98 | 45,672.16 | *7,726.18 | 34,321.05 | 32,538.11 | 1,782.94 |
| *8,544.15 | 8,394.79 | 7,369.44 | 1,025.35 | 34,541.65 | 34,541.65 | ---------- |
| *7,527.27 | 7,076.10 | 7,076.10 | ---------- | 25,461.10 | 25,461.10 | ---------- |
| *1,016.88 | 1,318.69 | 293.34 | 1,025.35 | 9,080.55 | 9,080.55 | ---------- |
| *4,586.14 | 57,501.78 | 61,051.87 | *3,550.09 | 67,620.97 | 48,584.49 | 19,036.48 |
| *5,778.88 | 55,272.20 | 58,822.29 | *3,550.09 | 51,780.87 | 33,439.17 | 18,341.70 |
| 1,192.74 | 2,229.58 | 2,229.58 | ---------- | 15,840.10 | 15,145.32 | 694.78 |
| 15,942.85 | 37,711.66 | 36,534.70 | 1,176.96 | 44,117.13 | 44,117.13 | ---------- |
| 8,751.81 | 34,838.98 | 34,838.98 | ---------- | 19,544.19 | 19,544.19 | ---------- |
| 7,191.04 | 1,471.08 | 294.12 | 1,176.96 | 11,910.69 | 11,910.69 | ---------- |
| ---------- | 1,401.60 | 1,401.60 | ---------- | 12,662.25 | 12,662.25 | ---------- |
| 1,108.72 | 32,231.63 | 29,380.99 | 2,850.64 | 90,216.57 | 91,520.83 | *1,304.26 |
| 1,136.43 | 25,417.27 | 25,417.27 | ---------- | 50,763.44 | 50,757.39 | 6.05 |
| 219.35 | 2,721.69 | 2,721.69 | ---------- | 14,690.00 | 14,690.00 | ---------- |
| *325.46 | 1,068.30 | 272.16 | 796.14 | 7,755.11 | 9,065.42 | *1,310.31 |
| 78.40 | 3,024.37 | 969.87 | 2,054.50 | 17,008.02 | 17,008.02 | ---------- |
| *1,256.68 | 112,502.70 | 20,699.04 | 91,803.66 | 99,600.82 | 99,599.82 | 1.00 |
| *51,570.70 | 2,989.23 | 4,475.05 | *1,485.82 | 46,630.00 | 46,630.00 | ---------- |
| 2,108.03 | 14,654.88 | 11,858.92 | 2,795.96 | 7,638.75 | 7,638.75 | ---------- |
| .90 | 91,346.83 | 1,362.26 | 89,984.57 | 3,110.43 | 3,109.43 | 1.00 |
| 48,205.09 | 3,511.76 | 3,002.81 | 508.95 | 42,221.64 | 42,221.64 | ---------- |
| *5,609.15 | 292,789.27 | 272,285.17 | 20,504.10 | 143,641.63 | 157,767.82 | *14,126.19 |
| *3,877.97 | 269,506.04 | 267,577.88 | 1,928.16 | 45,538.63 | 46,184.90 | *646.27 |
| 1,066.75 | 3,634.74 | 3,634.74 | ---------- | 5,060.00 | 5,060.00 | ---------- |
| ---------- | 16,789.84 | 652.56 | 16,137.28 | 83,572.81 | 97,751.67 | *14,178.86 |
| *2,797.93 | 2,858.65 | 419.99 | 2,438.66 | 9,470.19 | 8,771.25 | 698.94 |
| 190,415.76 | 70,357.84 | 39,287.18 | 31,070.66 | 102,507.53 | 121,762.35 | *19,254.82 |
| *565.22 | 33,061.15 | 34,707.43 | *1,646.28 | 73,894.88 | 67,975.91 | 5,918.97 |
| *3,248.90 | 30,311.15 | 30,956.88 | *645.73 | 65,973.63 | 60,054.66 | 5,918.97 |
| 2,683.68 | 2,750.00 | 3,750.55 | *1,000.55 | 7,921.25 | 7,921.25 | ---------- |
| 14,265.44 | 5,689.53 | 4,747.51 | 942.02 | 29,633.82 | 29,633.82 | ---------- |
| 172.70 | 3,192.52 | 2,250.50 | 942.02 | 10,976.25 | 10,976.25 | ---------- |
| 286.37 | 86.41 | 86.41 | ---------- | 5,131.33 | 5,131.33 | ---------- |
| 13,806.37 | 2,410.60 | 2,410.60 | ---------- | 13,526.24 | 13,526.24 | ---------- |

TABLE II. SUMMARY OF RECEIPTS, EXPENDITURES

| COUNTIES | Total—All Funds, A-B-C | | | A. Current Expense | |
|---|---|---|---|---|---|
| | Receipts | Expenditures | Balance June 30, 1930 | Receipts | Expenditures |
| **Stanly** | $ 387,802.41 | $ 379,828.15 | $ 7,974.26 | $ 276,658.22 | $ 280,740.26 |
| Rural | 308,980.69 | 307,468.60 | 1,512.09 | 231,066.85 | 229,688.53 |
| Albemarle | 78,821.72 | 72,359.55 | 6,462.17 | 45,591.37 | 51,051.73 |
| **Stokes** | 316,024.76 | 276,012.54 | 40,012.22 | 237,222.68 | 229,090.69 |
| **Surry** | 507,249.76 | 449,491.09 | 57,758.67 | 328,104.81 | 326,577.47 |
| Rural | 283,090.38 | 278,502.87 | 4,587.51 | 207,462.17 | 205,490.88 |
| Elkin | 38,968.39 | 37,438.56 | 1,529.83 | 33,211.90 | 32,157.56 |
| Mount Airy | 163,008.06 | 112,536.86 | 50,471.20 | 72,343.61 | 74,165.92 |
| Pilot Mountain | 22,182.93 | 21,012.80 | 1,170.13 | 15,087.13 | 14,763.11 |
| **Swain** | 179,936.21 | 170,311.44 | 9,624.77 | 113,633.50 | 104,053.78 |
| **Transylvania** | 205,841.86 | 141,464.99 | 64,376.87 | 173,906.02 | 110,566.71 |
| **Tyrrell** | 69,165.42 | 69,091.40 | 74.02 | 47,404.65 | 47,378.93 |
| **Union** | 620,060.15 | 616,021.78 | 4,038.37 | 517,386.00 | 512,685.52 |
| Rural | 530,019.54 | 526,048.28 | 3,971.26 | 445,279.71 | 440,646.34 |
| Monroe | 90,040.61 | 89,973.50 | 67.11 | 72,106.29 | 72,039.18 |
| **Vance** | 396,863.89 | 387,248.82 | 9,615.07 | 304,039.22 | 297,579.55 |
| Rural | 301,676.85 | 292,061.78 | 9,615.07 | 208,852.18 | 202,392.51 |
| Henderson | 95,187.04 | 95,187.04 | ---------- | 95,187.04 | 95,187.04 |
| **Wake** | 2,020,260.78 | 1,941,669.11 | 78,591.67 | 1,225,222.62 | 1,159,229.00 |
| Rural | 824,063.88 | 788,146.08 | 35,917.80 | 626,430.76 | 571,696.96 |
| Raleigh | 1,152,123.81 | 1,109,838.84 | 42,284.97 | 568,677.34 | 557,806.42 |
| Wake Forest | 44,073.09 | 43,684.19 | 388.90 | 30,114.52 | 29,725.62 |
| **Warren** | 261,173.75 | 252,744.27 | 8,429.48 | 230,088.24 | 221,128.28 |
| **Washington** | 151,507.41 | 149,105.60 | 2,401.81 | 109,596.90 | 106,642.19 |
| Rural | 112,060.61 | 110,315.13 | 1,745.48 | 78,736.09 | 76,437.71 |
| Plymouth | 39,446.80 | 38,790.47 | 656.33 | 30,860.81 | 30,204.48 |
| **Watauga** | 149,539.40 | 152,105.22 | *2,565.82 | 132,703.71 | 135,269.53 |
| **Wayne** | 754,551.01 | 741,767.52 | 12,783.49 | 581,022.74 | 583,145.46 |
| Rural | 427,841.71 | 418,205.32 | 9,636.39 | 333,399.90 | 342,813.73 |
| Dobbersville | 2,159.88 | 2,225.98 | *66.10 | 2,159.88 | 2,225.98 |
| Fremont | 46,319.24 | 44,256.42 | 2,062.82 | 35,730.91 | 29,524.08 |
| Goldsboro | 278,230.18 | 277,079.80 | 1,150.38 | 209,732.05 | 208,581.67 |
| **Wilkes** | 343,452.77 | 318,138.33 | 25,314.44 | 280,542.32 | 258,602.58 |
| Rural | 285,496.08 | 267,155.34 | 18,340.74 | 232,621.65 | 217,655.61 |
| North Wilkesboro | 57,956.69 | 50,982.99 | 6,973.70 | 47,920.67 | 40,946.97 |
| **Wilson** | 647,915.29 | 648,824.25 | *908.96 | 398,778.09 | 400,702.55 |
| Rural | 374,471.88 | 377,176.15 | *2,704.27 | 191,517.78 | 194,222.05 |
| Elm City | 51,078.06 | 51,043.03 | 35.03 | 39,177.07 | 39,171.78 |
| Lucama | 34,517.88 | 33,706.79 | 811.09 | 26,934.66 | 26,123.57 |
| Wilson | 187,847.47 | 186,898.28 | 949.19 | 141,148.58 | 141,185.15 |
| **Yadkin** | 131,276.22 | 127,190.97 | 4,085.25 | 111,363.38 | 110,692.38 |
| **Yancey** | 155,512.78 | 173,851.26 | *18,338.48 | 135,640.53 | 157,521.18 |
| **North Carolina** | $48,872,866.59 | $45,568,502.86 | $3,304,363.73 | $33,046,638.10 | $31,507,220.32 |
| Rural | 30,990,744.64 | 28,585,768.64 | 2,404,976.00 | 22,168,425.61 | 20,467,042.56 |
| Charter | 17,882,121.95 | 16,982,734.22 | 899,387.73 | 10,878,212.49 | 11,040,177.76 |

*Overdraft.

AND BALANCES BY FUNDS, 1929-1930—*Continued*

| Fund | B. Capital Outlay Fund | | | C. Debt Service Fund | | |
|---|---|---|---|---|---|---|
| Balance June 30, 1930 | Receipts | Expenditures | Balance June 30, 1930 | Receipts | Expenditures | Balance June 30, 1930 |
| $ *4,082.04 | $ 58,660.47 | $ 53,272.00 | $ 5,388.47 | $ 52,483.72 | $ 45,815.89 | $ 6,667.83 |
| 1,378.32 | 52,210.58 | 52,076.81 | 133.77 | 25,703.26 | 25,703.26 | ---------- |
| *5,460.36 | 6,449.89 | 1,195.19 | 5,254.70 | 26,780.46 | 20,112.63 | 6,667.83 |
| 8,131.99 | 64,078.21 | 32,213.74 | 31,864.47 | 14,723.87 | 14,708.11 | 15.76 |
| 1,527.34 | 103,127.21 | 52,505.42 | 50,621.79 | 76,017.74 | 70,408.20 | 5,609.54 |
| 1,971.29 | 46,579.70 | 46,805.33 | *225.63 | 29,048.51 | 26,206.66 | 2,841.85 |
| 1,054.34 | 1,850.49 | 1,375.00 | 475.49 | 3,906.00 | 3,906.00 | ---------- |
| *1,822.31 | 53,768.72 | 4,242.90 | 49,525.82 | 36,895.73 | 34,128.04 | 2,767.69 |
| 324.02 | 928.30 | 82.19 | 846.11 | 6,167.50 | 6,167.50 | ---------- |
| 9,579.72 | 52,935.90 | 52,764.33 | 171.57 | 13,366.81 | 13,493.33 | *126.52 |
| 63,333.31 | 12,920.06 | 15,642.97 | *2,722.91 | 19,015.78 | 15,255.31 | 3,760.47 |
| 25.72 | 773.43 | 725.13 | 48.30 | 20,987.34 | 20,987.34 | ---------- |
| 4,700.48 | 60,529.50 | 57,022.67 | 3,506.83 | 42,144.65 | 46,313.59 | *4,168.94 |
| 4,633.37 | 56,954.16 | 53,447.33 | 3,506.83 | 27,785.67 | 31,954.61 | *4,168.94 |
| 67.11 | 3,575.34 | 3,575.34 | ---------- | 14,358.98 | 14,358.98 | ---------- |
| 6,459.67 | 15,475.09 | 14,005.88 | 1,469.21 | 77,349.58 | 75,663.39 | 1,686.19 |
| 6,459.67 | 15,475.09 | 14,005.88 | 1,469.21 | 77,349.58 | 75,663.39 | 1,686.19 |
| ---------- | ---------- | ---------- | ---------- | ---------- | ---------- | ---------- |
| 65,993.62 | 426,387.23 | 379,113.01 | 47,274.22 | 368,650.93 | 403,327.10 | *34,676.17 |
| 54,733.80 | 71,089.02 | 36,716.07 | 34,372.95 | 126,544.10 | 179,733.05 | *53,188.95 |
| 10,870.92 | 353,328.30 | 340,427.03 | 12,901.27 | 230,118.17 | 211,605.39 | 18,512.78 |
| 388.90 | 1,969.91 | 1,969.91 | ---------- | 11,988.66 | 11,988.66 | ---------- |
| 8,959.96 | 9,581.54 | 10,112.02 | *530.48 | 21,503.97 | 21,503.97 | ---------- |
| 2,954.71 | 29,477.62 | 29,262.25 | 215.37 | 12,432.89 | 13,201.16 | *768.27 |
| 2,298.38 | 28,109.63 | 27,894.26 | 215.37 | 5,214.89 | 5,983.16 | *768.27 |
| 656.33 | 1,367.99 | 1,367.99 | ---------- | 7,218.00 | 7,218.00 | ---------- |
| *2,565.82 | 10,828.69 | 10,828.69 | ---------- | 6,007.00 | 6,007.00 | ---------- |
| *2,122.72 | 32,384.53 | 18,428.00 | 13,956.53 | 141,143.74 | 140,194.06 | 949.68 |
| *9,413.83 | 18,076.01 | 2,506.49 | 15,569.52 | 76,365.80 | 72,885.10 | 3,480.70 |
| *66.10 | ---------- | ---------- | ---------- | ---------- | ---------- | ---------- |
| 6,206.83 | *592.45 | 1,020.54 | *1,612.99 | 11,180.78 | 13,711.80 | *2,531.02 |
| 1,150.38 | 14,900.97 | 14,900.97 | ---------- | 53,597.16 | 53,597.16 | ---------- |
| 21,939.74 | 39,890.25 | 36,949.29 | 2,940.96 | 23,020.20 | 22,586.46 | 433.74 |
| 14,966.04 | 36,771.23 | 33,830.27 | 2,940.96 | 16,103.20 | 15,669.46 | 433.74 |
| 6,973.70 | 3,119.02 | 3,119.02 | ---------- | 6,917.00 | 6,917.00 | ---------- |
| *1,924.46 | 8,319.52 | 7,304.02 | 1,015.50 | 240,817.68 | 240,817.68 | ---------- |
| *2,704.27 | 4,797.67 | 4,797.67 | ---------- | 178,156.43 | 178,156.43 | ---------- |
| 5.29 | 947.24 | 917.50 | 29.74 | 10,953.75 | 10,953.75 | ---------- |
| 811.09 | 183.22 | 183.22 | ---------- | 7,400.00 | 7,400.00 | ---------- |
| *36.57 | 2,391.39 | 1,405.63 | 985.76 | 44,307.50 | 44,307.50 | ---------- |
| 671.00 | 1,735.57 | 260.11 | 1,475.46 | 18,177.27 | 16,238.48 | 1,938.79 |
| *21,880.65 | 815.66 | 346.99 | 468.67 | 19,056.59 | 15,983.09 | 3,073.50 |
| $ 1,539,417.78 | $7,040,085.69 | $5,690,365.20 | $1,349,720.49 | $8,786,142.80 | $8,370,917.34 | $ 415,225.46 |
| 1,701,383.05 | 3,343,525.53 | 2,890,217.79 | 453,307.74 | 5,478,793.50 | 5,228,508.29 | 250,285.21 |
| *161,965.27 | 3,696,560.16 | 2,800,147.41 | 896,412.75 | 3,307,349.30 | 3,142,409.05 | 164,940.25 |

TABLE III. RECEIPTS FOR

| Counties | Balance June 30, 1929 | State, Federal, and Philanthropic Funds | | | | A. Current |
|---|---|---|---|---|---|---|
| | | 960–1 Equalizing Fund | 960–2 Teacher Training | 960–3 †Vocational Education | 960–4–7 Farm Life Schools and Other | 961 Poll Taxes |
| Alamance | $ 12,054.87 | $ 101,114.10 | | $ 6,172.00 | $ 475.00 | $ 5,712.10 |
| Rural | 7,143.60 | 95,428.09 | | 5,840.00 | 475.00 | 5,712.10 |
| Burlington | 6,486.22 | 1,945.29 | | 332.00 | | |
| Graham | 394.28 | 1,815.96 | | | | |
| Haw River | 4,715.89 | 1,113.86 | | | | |
| Mebane | *6,685.12 | 810.90 | | | | |
| Alexander | 5,976.80 | 51,786.32 | $ 1,700.00 | 1,881.66 | 250.00 | 2,182.50 |
| Alleghany | 112.22 | 22,692.66 | | 2,375.00 | | 1,320.90 |
| Anson | 110.91 | 88,717.37 | | 2,033.13 | 625.00 | |
| Rural | *7,880.16 | 82,844.18 | | 1,068.13 | 125.00 | |
| Morven | 1,852.72 | 1,239.98 | | | | |
| Wadesboro | 6,138.35 | 4,633.21 | | 965.00 | 500.00 | |
| Ashe | *5,096.10 | 72,201.72 | 1,700.00 | | | 3,445.50 |
| Avery | 2,272.25 | 65,359.48 | 1,699.92 | 4,841.70 | | 1,900.00 |
| Beaufort | 2,004.18 | 75,127.40 | | 5,465.00 | 750.00 | |
| Rural | 245.12 | 75,127.40 | | 5,465.00 | 750.00 | |
| Washington | 1,759.06 | | | | | |
| Bertie | 1,338.55 | 79,644.53 | | 1,447.50 | 861.83 | 3,236.25 |
| Bladen | 7,153.07 | 77,904.62 | | 3,335.00 | 465.00 | 1,808.24 |
| Brunswick | 8,242.76 | 48,676.96 | | 400.00 | 358.10 | 931.00 |
| Buncombe | 557,637.31 | | 200.00 | 8,502.49 | | |
| Rural | 515,577.56 | | 200.00 | 8,502.49 | | |
| Asheville | 42,059.75 | | | | | |
| Burke | 1,465.61 | 53,085.11 | | 180.00 | | 160.00 |
| Rural | 1,797.59 | 48,590.70 | | | | |
| Glen Alpine | 539.63 | | | | | 160.00 |
| Morganton | *871.61 | 4,494.41 | | 180.00 | | |
| Cabarrus | 3,557.08 | 28,831.67 | | 3,319.50 | 300.00 | 5,624.47 |
| Rural | 15,699.90 | 28,831.67 | | 3,019.50 | 300.00 | 5,624.47 |
| Concord | *12,142.82 | | | 300.00 | | |
| Caldwell | 23,301.77 | 76,653.43 | | 476.66 | | 3,400.50 |
| Rural | 17,029.26 | 72,977.05 | | 210.00 | | 3,400.50 |
| Granite Falls | 6,272.51 | 1,751.93 | | 266.66 | | |
| Lenoir | | 1,924.45 | | | | |
| Camden | 8,933.31 | 20,822.40 | | | 83.07 | 1,086.00 |
| Carteret | 5,179.36 | 78,554.95 | 1,900.00 | 1,518.50 | | |
| Rural | 3,449.98 | 78,554.95 | 1,900.00 | 466.00 | | |
| Beaufort | 1,635.92 | | | 482.50 | | |
| Morehead City | 93.46 | | | 570.00 | | |
| Caswell | 4,074.19 | 46,555.96 | | 750.00 | 300.00 | 2,579.23 |
| Rural | 3,641.45 | 45,560.90 | | 750.00 | 300.00 | 2,579.23 |
| Pelham | 432.74 | 995.06 | | | | |
| Catawba | 19,130.89 | 109,760.40 | | 1,425.00 | 4,600.00 | 8,733.00 |
| Rural | 16,634.29 | 107,315.47 | | 1,425.00 | 4,600.00 | 8,733.00 |
| Hickory | 336.76 | 949.60 | | | | |
| Newton | 2,159.84 | 1,495.33 | | | | |
| Chatham | *23,158.11 | 65,607.51 | 1,600.00 | 1,304.60 | | 3,436.50 |
| Cherokee | *2,585.62 | 60,755.26 | 1,700.00 | 535.00 | | 2,851.00 |
| Rural | *1,017.39 | 53,808.76 | 1,700.00 | | | 2,607.00 |
| Andrews | *666.57 | 4,257.57 | | 535.00 | | |
| Murphy | *901.66 | 2,688.93 | | | | 244.00 |
| Chowan | 19,104.65 | 19,180.12 | | 1,214.80 | | 2,185.50 |
| Rural | 19,104.65 | 18,329.09 | | 435.00 | | 2,185.50 |
| Edenton | | 851.03 | | 779.80 | | |

*Overdraft. †Includes Federal. ‡Transfer to other funds.

## CURRENT EXPENSE FUND, 1929-1930

| Expense Fund | | | | | | | |
|---|---|---|---|---|---|---|---|
| County and District Funds | | | | | | | Total Receipts Current Expense Fund |
| 962 Fines, Forfeitures, Penalties | 963 Dog Taxes | 964 Interest on Bank Balances | 965-8 All Other | 969 Temporary Loans | 970 Ad Valorem Taxes County | 970 Ad Valorem Taxes District | |
| $ 7,360.87 | $ 767.33 | $ 507.52 | $ 7,948.34 | $ 93,912.08 | $ 162,938.21 | $ 97,026.48 | $ 495,988.90 |
| 7,360.87 | 767.33 | 355.26 | 4,174.89 | 61,045.67 | 65,138.44 | 23,862.93 | 277,304.18 |
| ---------- | ---------- | 91.66 | 2,709.06 | 27,566.41 | 52,083.44 | 51,925.00 | 143,139.08 |
| ---------- | ---------- | ---------- | 410.78 | ---------- | 19,248.87 | 9,200.00 | 31,069.89 |
| ---------- | ---------- | 60.60 | 156.91 | ---------- | 10,059.52 | 2,388.15 | 18,494.93 |
| ---------- | ---------- | ---------- | 496.70 | 5,300.00 | 16,407.94 | 9,650.40 | 25,980.82 |
| 2,662.88 | 1,301.00 | ---------- | 54.10 | ---------- | 43,536.67 | 7,352.29 | 118,684.22 |
| 570.85 | 416.10 | ---------- | 1,257.10 | 1,132.43 | 18,194.73 | 2,007.55 | 50,079.54 |
| 3,334.84 | ---------- | ---------- | 2,310.96 | ---------- | 96,712.17 | 37,365.31 | 231,209.69 |
| 3,334.84 | ---------- | ---------- | 612.92 | ---------- | 47,368.80 | 28,247.44 | 155,721.15 |
| ---------- | ---------- | ---------- | 205.72 | ---------- | 15,088.30 | 1,500.00 | 19,886.72 |
| ---------- | ---------- | ---------- | 1,492.32 | ---------- | 34,255.07 | 7,617.87 | 55,601.82 |
| 1,382.05 | 1,538.00 | ---------- | 147.13 | ‡10,782.70 | 44,381.78 | 5,355.07 | 114,272.45 |
| 1,469.85 | 145.25 | ---------- | 1,663.25 | ---------- | 38,000.00 | ---------- | 117,350.70 |
| 11,416.14 | ---------- | ---------- | 1,224.93 | 50,000.00 | 128,047.91 | 33,139.29 | 307,174.85 |
| 11,416.14 | ---------- | ---------- | 59.30 | 50,000.00 | 63,327.14 | 4,983.81 | 211,373.91 |
| ---------- | ---------- | ---------- | 1,165.63 | ---------- | 64,720.77 | 28,155.48 | 95,800.94 |
| 2,282.83 | 1,267.00 | 34.00 | 1,950.00 | 35,000.00 | 68,804.49 | 31,292.24 | 227,159.22 |
| 966.07 | 773.32 | ---------- | 125.33 | 187,000.00 | 64,363.36 | 19,596.49 | 363,490.50 |
| 2,030.20 | 80.00 | ---------- | 614.21 | ‡6,620.00 | 53,813.55 | 8,197.72 | 116,724.50 |
| 20,919.49 | ---------- | 24,974.19 | 5,107.96 | 500,000.00 | 794,566.75 | 337,929.30 | 2,249,837.49 |
| 20,919.49 | ---------- | 24,974.19 | 5,107.96 | 500,000.00 | 491,108.08 | 221,486.99 | 1,787,876.76 |
| ---------- | ---------- | ---------- | ---------- | ---------- | 303,458.67 | 116,442.31 | 461,960.73 |
| 10,189.87 | ---------- | 124.19 | 1,344.29 | 37,976.71 | 123,827.51 | 42,773.29 | 271,126.58 |
| 10,189.87 | ---------- | 124.19 | 655.69 | 13,976.71 | 63,032.33 | 11,381.25 | 149,748.33 |
| ---------- | ---------- | ---------- | 32.68 | ---------- | 14,773.32 | 9,753.67 | 25,259.30 |
| ---------- | ---------- | ---------- | 655.92 | 24,000.00 | 46,021.86 | 21,638.37 | 96,118.95 |
| 13,482.24 | 1,096.43 | ---------- | 7,947.11 | 24,279.54 | 168,613.17 | 69,502.12 | 326,553.33 |
| 13,482.24 | 1,096.43 | ---------- | 7,191.26 | 1,279.54 | 110,925.17 | 14,823.38 | 202,273.56 |
| ---------- | ---------- | ---------- | 755.85 | 23,000.00 | 57,688.00 | 54,678.74 | 124,279.77 |
| 9,520.57 | 1,026.00 | ---------- | 4,448.16 | 13,500.00 | 88,416.68 | 36,292.81 | 257,036.58 |
| 9,520.57 | 1,026.00 | ---------- | ---------- | ---------- | 31,114.28 | 11,993.67 | 147,271.33 |
| ---------- | ---------- | ---------- | 100.78 | ---------- | 19,414.57 | 4,750.00 | 32,556.45 |
| ---------- | ---------- | ---------- | 4,347.38 | 13,500.00 | 37,887.83 | 19,549.14 | 77,208.80 |
| 601.68 | 576.65 | ---------- | ---------- | ---------- | 16,600.54 | 6,435.48 | 55,139.13 |
| 1,849.65 | ---------- | 34.36 | 2,296.03 | ‡3,422.09 | 55,890.21 | 15,752.36 | 159,553.33 |
| 1,849.65 | ---------- | ---------- | 126.55 | ‡7,448.11 | 976.00 | ---------- | 79,875.02 |
| ---------- | ---------- | 34.36 | 2,169.48 | 1,000.00 | 27,114.49 | 11,561.74 | 43,998.49 |
| ---------- | ---------- | ---------- | ---------- | 3,026.02 | 27,799.72 | 4,190.62 | 35,679.82 |
| 5,813.85 | 1,191.89 | ---------- | 3,646.72 | 14,600.00 | 36,150.10 | 14,357.02 | 130,018.96 |
| 5,813.85 | 1,191.89 | ---------- | 3,646.72 | 12,000.00 | 30,436.57 | 11,188.65 | 117,109.26 |
| ---------- | ---------- | ---------- | ---------- | 2,600.00 | 5,713.53 | 3,168.37 | 12,909.70 |
| 12,670.76 | 1,545.00 | 348.16 | 6,750.44 | 16,000.00 | 176,607.56 | 95,476.18 | 453,047.39 |
| 12,670.76 | 1,545.00 | 348.16 | 2,582.89 | ---------- | 96,998.11 | 41,707.96 | 294,560.64 |
| ---------- | ---------- | ---------- | 4,109.40 | 16,000.00 | 52,005.56 | 40,000.00 | 113,401.32 |
| ---------- | ---------- | ---------- | 58.15 | ---------- | 27,603.89 | 13,768.22 | 45,085.43 |
| 2,825.08 | 2,015.00 | 231.68 | 254.75 | ---------- | 59,164.73 | 21,529.55 | 134,811.29 |
| 998.34 | 2,178.00 | ---------- | ‡368.45 | ---------- | 36,005.50 | 19,363.57 | 121,432.60 |
| 998.34 | 2,178.00 | ---------- | ‡383.45 | ---------- | ---------- | 3,726.68 | 63,617.94 |
| ---------- | ---------- | ---------- | ---------- | ---------- | 20,890.68 | 9,022.41 | 34,039.09 |
| ---------- | ---------- | ---------- | 15.00 | ---------- | 15,114.82 | 6,614.48 | 23,775.57 |
| 1,776.47 | 541.93 | ---------- | 1,274.55 | 8,932.95 | 37,764.51 | 13,068.28 | 105,043.76 |
| 1,776.47 | 541.93 | ---------- | 529.92 | 5,000.00 | 19,367.12 | 3,335.09 | 70,604.77 |
| ---------- | ---------- | ---------- | 744.63 | 3,932.95 | 18,397.39 | 9,733.19 | 34,438.99 |

TABLE III. RECEIPTS FOR CURRENT

| Counties | Balance June 30, 1929 | State, Federal, and Philanthropic Funds | | | | A. Current |
|---|---|---|---|---|---|---|
| | | 960-1 Equalizing Fund | 960-2 Teacher Training | 960-3 †Vocational Education | 960-4-7 Farm Life Schools and Other | 961 Poll Taxes |
| Clay | $ 71.32 | $ 28,189.95 | | $ 52.00 | | $ 828.62 |
| Cleveland | 10,859.48 | 106,105.49 | $ 2,000.00 | 3,458.00 | $ 433.92 | 9,377.00 |
| Rural | 11,495.00 | 97,870.94 | 2,000.00 | 3,458.00 | 324.97 | 7,767.00 |
| King's Mountain | *984.11 | 2,796.17 | | | 108.95 | |
| Shelby | 348.59 | | | | | 1,610.00 |
| Columbus | 30,687.59 | 133,329.83 | 1,899.99 | 7,266.10 | 737.66 | 8,150.00 |
| Craven | 6,316.08 | 38,840.58 | | 690.00 | 4,812.50 | 1,631.06 |
| Rural | 5,762.95 | 38,840.58 | | 160.00 | 4,812.50 | 1,631.06 |
| New Bern | 553.13 | | | 530.00 | | |
| Cumberland | *3,692.25 | 111,931.81 | | 530.00 | 235.04 | 3,160.73 |
| Rural | 5,957.62 | 107,374.98 | | 530.00 | 235.04 | 3,160.73 |
| Fayetteville | *9,649.87 | 4,556.83 | | | | |
| Currituck | 1,560.71 | 27,454.91 | | 3,405.20 | | |
| Dare | 734.64 | 31,186.72 | | 210.00 | | 1,376.90 |
| Davidson | 471.11 | 129,337.08 | 1,800.00 | 3,476.00 | | 7,334.75 |
| Rural | 2,149.07 | 122,368.50 | 1,800.00 | 3,401.00 | | 7,334.75 |
| Lexington | *855.94 | 3,089.28 | | | | |
| Thomasville | *822.02 | 3,879.30 | | 75.00 | | |
| Davie | *2,436.69 | 46,159.85 | | 1,650.00 | | 2,135.83 |
| Rural | *2,670.66 | 44,495.01 | | 815.00 | | 2,135.83 |
| Mocksville | 233.97 | 1,664.84 | | 835.00 | | |
| Duplin | *1,196.33 | 124,723.66 | | 6,236.24 | 505.00 | 2,635.44 |
| Durham | 33,662.35 | | | 5,836.66 | 4,338.39 | |
| Rural | 21,754.04 | | | 3,236.66 | 4,338.39 | |
| Durham | 11,908.31 | | | 2,600.00 | | |
| Edgecombe | 16,943.08 | ¶63,774.97 | | 4,409.14 | 250.00 | 5,455.77 |
| Rural | 7,120.23 | 59,307.93 | | 4,089.14 | 250.00 | 5,455.77 |
| Tarboro | 9,822.85 | 4,467.04 | | 320.00 | | |
| Forsyth | 9,164.37 | | | 1,125.00 | 250.00 | 20,455.50 |
| Rural | 9,164.37 | | | 1,125.00 | 250.00 | 20,455.50 |
| Winston-Salem | | | | | | |
| Franklin | 5,080.29 | 97,782.50 | | 6,028.06 | 500.00 | 2,287.13 |
| Rural | 1,730.78 | 90,273.55 | | 4,323.70 | | 2,287.13 |
| Franklinton | *191.58 | 4,243.48 | | 1,562.50 | | |
| Louisburg | 3,541.09 | 3,265.47 | | 141.86 | 500.00 | |
| Gaston | 29,782.74 | 34,895.06 | | 3,725.00 | 405.00 | 16,901.50 |
| Rural | 14,424.91 | 32,767.87 | | 3,280.00 | 405.00 | 16,901.50 |
| Bessemer City | 1,696.61 | 1,297.86 | | 225.00 | | |
| Cherryville | 1,551.28 | 829.33 | | 220.00 | | |
| Gastonia | 12,109.94 | | | | | |
| Gates | 2,481.16 | 42,770.58 | | 97.40 | | |
| Graham | 10,624.35 | 4,726.72 | | 1,125.00 | | 1,155.00 |
| Granville | *4,552.43 | 64,980.01 | | | 160.00 | 4,000.00 |
| Rural | *4,691.10 | 63,060.01 | | | 160.00 | 4,000.00 |
| Oxford | 138.67 | 1,920.00 | | | | |
| Greene | *5,602.43 | 46,698.01 | | 2,500.00 | 825.00 | 5,261.10 |
| Guilford | *25,444.95 | 2,216.00 | | 5,859.16 | 165.00 | 16,606.50 |
| Rural | 2,292.18 | 2,216.00 | | 5,529.16 | 165.00 | 16,606.50 |
| Greensboro | *44,333.25 | | | 330.00 | | |
| High Point | 16,596.12 | | | | | |

*Overdraft. †Includes Federal. ‡Transfer to other funds.
¶Additional amount of $2,499.36 was paid to Edgecombe, but turned over to Rocky Mount and Sharpsburg. See Nash County.

EXPENSE FUND, 1929-1930—*Continued*

| Expense Fund | | | | | | | |
|---|---|---|---|---|---|---|---|
| County and District Funds | | | | | | | Total Receipts Current Expense Fund |
| 962 Fines, Forfeitures, Penalties | 963 Dog Taxes | 964 Interest on Bank Balances | 965–8 All Other | 969 Temporary Loans | 970 Ad Valorem Taxes County | 970 Ad Valorem Taxes District | |
| $ 320.20 | $ 416.00 | ---------- | $ 903.95 | ---------- | $ 6,859.81 | $ 2,139.21 | $ 39,781.06 |
| 20,498.28 | 1,875.00 | $ 616.05 | 3,655.40 | $ 42,194.96 | 171,998.02 | 72,708.73 | 445,780.39 |
| 20,498.28 | 1,875.00 | 616.05 | 696.00 | 25,000.00 | 70,901.41 | 31,197.07 | 273,699.72 |
| ---------- | ---------- | ---------- | ---------- | ---------- | 32,685.41 | 13,385.50 | 47,991.92 |
| ---------- | ---------- | ---------- | 2,959.40 | 17,194.96 | 68,411.26 | 28,126.16 | 124,088.75 |
| 4,845.03 | 1,850.00 | ---------- | 8,531.09 | ---------- | 119,078.66 | 30,562.71 | 346,938.66 |
| 3,715.50 | 1,060.08 | ---------- | 5,049.68 | 15,500.00 | 157,044.58 | 64,777.06 | 299,437.12 |
| 3,715.50 | 1,060.08 | ---------- | 4,386.47 | ---------- | 98,954.24 | 29,277.93 | 188,601.31 |
| ---------- | ---------- | ---------- | 663.21 | 15,500.00 | 58,090.34 | 35,499.13 | 110,835.81 |
| 7,794.20 | 811.67 | ---------- | 3,373.14 | 9,247.06 | 140,745.90 | 75,741.99 | 349,879.29 |
| 7,794.20 | 811.67 | ---------- | 1,421.40 | ---------- | 78,316.55 | 41,494.94 | 247,097.13 |
| ---------- | ---------- | ---------- | 1,951.74 | 9,247.06 | 62,429.35 | 34,247.05 | 102,782.16 |
| 975.69 | ---------- | ---------- | 889.55 | 12,876.00 | 43,448.74 | ---------- | 90,610.80 |
| 149.00 | 113.83 | ---------- | 1,584.88 | ---------- | 19,828.95 | [5,058.03 | 60,242.95 |
| 16,689.80 | 2,181.50 | ---------- | 1,464.87 | 185,006.63 | 177,671.33 | 112,721.47 | 638,154.54 |
| 16,689.80 | 2,181.50 | ---------- | 577.10 | 180,000.00 | 68,472.23 | 27,588.90 | 432,562.85 |
| ---------- | ---------- | ---------- | ---------- | ---------- | 62,057.71 | 60,982.89 | 125,273.94 |
| ---------- | ---------- | ---------- | 887.77 | 5,006.63 | 47,141.39 | 24,149.68 | 80,317.75 |
| 2,525.98 | 1,108.99 | ---------- | 2,940.55 | 10,675.00 | 58,023.15 | 27,945.95 | 150,728.61 |
| 2,525.98 | 1,108.99 | ---------- | 2,605.24 | 3,375.00 | 41,448.57 | 15,635.05 | 111,474.01 |
| ---------- | ---------- | ---------- | 335.31 | 7,300.00 | 16,574.58 | 12,310.90 | 39,254.60 |
| 2,775.80 | 1,000.00 | 676.74 | 3,074.34 | 146,852.65 | 106,090.50 | 42,959.71 | 436,333.75 |
| 34,029.09 | ---------- | 1,032.66 | 17,491.27 | 150,000.00 | 363,373.45 | 232,411.44 | 842,175.31 |
| 34,029.09 | ---------- | ---------- | 6,548.15 | ---------- | 16,217.51 | 20,757.04 | 106,880.88 |
| ---------- | ---------- | 1,032.66 | 10,943.12 | 150,000.00 | 347,155.94 | 211,654.40 | 735,294.43 |
| 8,212.29 | 2,144.32 | ---------- | 6,572.67 | 71,567.00 | 100,622.05 | 41,948.22 | 321,899.51 |
| 8,212.29 | 2,144.32 | ---------- | 2,063.60 | 71,567.00 | 59,986.37 | 28,852.30 | 249,048.95 |
| ---------- | ---------- | ---------- | 4,509.07 | ---------- | 40,635.68 | 13,095.92 | 72,850.56 |
| 52,506.09 | 4,259.00 | ---------- | 7,747.14 | 763.48 | 608,794.46 | 443,336.86 | 1,148,401.90 |
| 52,506.09 | 4,259.00 | ---------- | 1,709.88 | 763.48 | 197,779.04 | 73,447.74 | 361,460.10 |
| ---------- | ---------- | ---------- | 6,037.26 | ---------- | 411,015.42 | 369,889.12 | 786,941.80 |
| 1,761.85 | 589.10 | 387.73 | 1,986.60 | ---------- | 80,169.96 | 30,001.70 | 326,574.92 |
| 1,761.85 | 589.10 | 285.42 | ---------- | ---------- | 37,475.20 | 15,061.27 | 153,788.00 |
| ---------- | ---------- | ---------- | 1,930.85 | ---------- | 26,193 26 | 12,616.62 | 46,355.13 |
| ---------- | ---------- | 102.31 | 55.75 | ---------- | 16,501.50 | 2,323.81 | 26,431.79 |
| 13,469.00 | 1,600.00 | ---------- | 16,767.93 | ‡14,512.02 | 443,129.56 | 201,088.00 | 747,251.77 |
| 13,469.00 | 1,600.00 | ---------- | 3,490.00 | ‡40,012.02 | 262,571.20 | 107,145.60 | 416,043.06 |
| ---------- | ---------- | ---------- | 179.50 | 10,500.00 | 23,728.64 | 12,153.10 | 49,780.71 |
| ---------- | ---------- | ---------- | 693.92 | ---------- | 24,329.72 | 8,301.47 | 35,925.72 |
| ---------- | ---------- | ---------- | 12,404.51 | 15,000.00 | 132,500.00 | 73,487.83 | 245,502.28 |
| 867.90 | ---------- | ---------- | 727.57 | ---------- | 47,538.33 | ---------- | 94,482.94 |
| 1,028.28 | 358.00 | ---------- | ---------- | ---------- | 42,006.75 | 8,387.32 | 69,411.42 |
| 4,883.44 | 1,200.00 | ---------- | 2,072.52 | 82,000.00 | 109,505.57 | 32,607.73 | 296,856.84 |
| 4,883.44 | 1,200.00 | ---------- | 1,913.02 | 82,000.00 | 74,528.06 | 18,530.06 | 245,583.49 |
| ---------- | ---------- | ---------- | 159.50 | ---------- | 34,977.51 | 14,077.67 | 51,273.35 |
| 1,856.65 | 1,326.20 | ---------- | 719.61 | ---------- | 64,239.77 | 32,723.17 | 150,547.08 |
| 51,717.36 | 3,810.00 | 6,104.22 | 15,818.02 | 546,021.22 | 982,861.14 | 367,189.07 | 1,972,922.74 |
| 51,717.36 | 3,810.00 | 4,089.11 | 3,254.72 | 300,000.00 | 345,712.32 | ---------- | 735,392.35 |
| ---------- | ---------- | 2,015.11 | 10,524.86 | ---------- | 353,591.58 | 285,105.83 | 607,234.13 |
| ---------- | ---------- | ---------- | 2,038.44 | 246,021.22 | 283,557.24 | 82,083.24 | 630,296.26 |

TABLE III. RECEIPTS FOR CURRENT

| COUNTIES | Balance June 30, 1929 | State, Federal, and Philanthropic Funds | | | | A. Current |
|---|---|---|---|---|---|---|
| | | 960–1 Equalizing Fund | 960–2 Teacher Training | 960–3 †Vocational Education | 960–4–7 Farm Life Schools and Other | 961 Poll Taxes |
| **Halifax** | $ *4,024.72 | $ 55,404.36 | | $ 3,438.32 | $ 150.00 | $ 10,573.50 |
| Rural | *19,894.66 | 49,015.91 | | 1,125.00 | 150.00 | 9,705.00 |
| Enfield | *2,734.44 | 1,832.74 | | | | 868.50 |
| Roanoke Rapids | 12,544.09 | | | 1,466.66 | | |
| Scotland Neck | 2,097.06 | 2,926.95 | | 240.00 | | |
| Weldon | 3,963.23 | 1,628.76 | | 606.66 | | |
| **Harnett** | *7,948.13 | 117,503.89 | | 2,413.20 | 938.17 | 3,520.64 |
| **Haywood** | 24,752.53 | 79,150.79 | | 2,397.16 | | 3,636.50 |
| Rural | 24,585.46 | 74,065.15 | | 2,130.50 | | 3,301.50 |
| Canton | 167.07 | 5,085.64 | | 266.66 | | 335.00 |
| **Henderson** | 27,523.10 | 67,700.57 | | 1,994.40 | | |
| Rural | 30,632.58 | 64,292.83 | | 1,464.40 | | |
| Hendersonville | *3,109.48 | 3,407.74 | | 530.00 | | |
| **Hertford** | 9,521.58 | 57,328.65 | | 1,295.00 | 1,322.50 | 3,436.00 |
| Rural | 9,384.46 | 55,036.05 | | 1,295.00 | 1,322.50 | 3,436.00 |
| Ahoskie | 137.12 | 2,292.60 | | | | |
| **Hoke** | 15,407.93 | 25,599.73 | | 220.00 | 300.00 | 593.74 |
| **Hyde** | 515.70 | 41,425.92 | | 300.00 | 333.33 | 1,287.00 |
| **Iredell** | 62,241.58 | 86,758.09 | | 1,944.80 | 4,250.00 | 2,536.00 |
| Rural | 51,802.83 | 82,875.16 | | 1,944.80 | 4,250.00 | |
| Mooresville | 6,611.47 | 3,882.93 | | | | 966.00 |
| Statesville | 3,827.28 | | | | | 1,570.00 |
| **Jackson** | 10,958.56 | 49,193.55 | | 125.40 | | 1,869.13 |
| **Johnston** | 34,305.89 | 139,783.18 | | 1,730.00 | 167.83 | 2,631.90 |
| Rural | 32,721.85 | 139,067.66 | | 480.00 | 167.83 | 2,631.90 |
| Benson | 1,584.04 | 715.52 | | 1,250.00 | | |
| **Jones** | 395.60 | 41,672.15 | | 284.66 | 1,830.00 | |
| **Lee** | 25,236.30 | 46,656.75 | | | | 559.66 |
| Rural | 16,390.08 | 44,787.64 | | | | 559.66 |
| Sanford | 8,846.22 | 1,869.11 | | | | |
| **Lenoir** | 7,717.02 | 71,222.16 | | 4,695.00 | 700.00 | 4,450.50 |
| Rural | 16,179.27 | 66,106.21 | | 4,312.50 | 700.00 | 4,450.50 |
| Kinston | *8,462.25 | 5,115.95 | | 382.50 | | |
| **Lincoln** | 31,598.36 | 65,806.95 | | 1,476.50 | 135.00 | 3,170.25 |
| Rural | 31,680.85 | 63,903.64 | | 1,312.50 | 135.00 | 3,170.25 |
| Lincolnton | *82.49 | 1,903.31 | | 164.00 | | |
| **Macon** | 21,570.88 | 54,965.89 | $ 1,800.00 | 75.10 | 848.61 | 3,564.44 |
| **Madison** | 18,662.13 | 83,507.32 | 1,699.92 | 152.00 | | 3,947.09 |
| **Martin** | 7,264.68 | 55,544.57 | | 2,420.00 | 200.00 | 3,370.31 |
| **McDowell** | 39,718.93 | 35,977.93 | | 1,336.66 | | |
| Rural | 37,204.22 | 34,451.69 | | 1,016.66 | | |
| Marion | 2,514.71 | 1,526.24 | | 320.00 | | |
| **Mecklenburg** | *18,967.09 | | 200.00 | 9,398.83 | 150.00 | |
| Rural | *60,958.25 | | 200.00 | 5,035.00 | 150.00 | |
| Charlotte | 40,184.95 | | | 4,363.83 | | |
| Davidson | 1,806.21 | | | | | |
| **Mitchell** | 3,255.22 | 31,150.81 | 1,800.00 | 1,550.00 | | |
| **Montgomery** | 4,244.22 | 67,153.54 | | 4,210.00 | 1,295.00 | 3,273.00 |
| **Moore** | 5,585.33 | 72,417.37 | 1,999.98 | 1,029.16 | 276.15 | 3,988.00 |
| Rural | 617.77 | 63,954.49 | 1,999.98 | 200.00 | | 3,988.00 |
| Aberdeen | *1,160.67 | 2,252.49 | | 266.66 | | |
| Carthage | 4,357.67 | 4,617.49 | | | 276.15 | |
| Southern Pines | 612.57 | 757.42 | | | | |
| Vass | 1,157.99 | 835.48 | | 562.50 | | |

*Overdraft. †Includes Federal. ‡Transfer to other funds.

EXPENSE FUND, 1929-1930—*Continued*

| Expense Fund | | | | | | | |
|---|---|---|---|---|---|---|---|
| County and District Funds | | | | | | | Total Receipts Current Expense Fund |
| 962 Fines, Forfeitures, Penalties | 963 Dog Taxes | 964 Interest on Bank Balances | 965-8 All Other | 969 Temporary Loans | 970 Ad Valorem Taxes County | 970 Ad Valorem Taxes District | |
| $ 9,425.68 | $ 2,797.00 | $ 2.11 | $ 11,097.31 | $ 147,500.00 | $ 191,946.78 | $ 117,119.19 | $ 545,429.53 |
| 9,425.68 | 2,797.00 | ---------- | 720.56 | 147,500.00 | 77,433.70 | 29,772.70 | 307,750.89 |
| ---------- | ---------- | ---------- | 422.38 | ---------- | 17,147.07 | 9,885.36 | 27,421.61 |
| ---------- | ---------- | 2.11 | 8,393.34 | ---------- | 55,316.57 | 51,465.12 | 129,187.89 |
| ---------- | ---------- | ---------- | 8.83 | ---------- | 23,073.32 | 10,061.98 | 38,408.14 |
| ---------- | ---------- | ---------- | 1,552.20 | ---------- | 18,976.12 | 15,934.03 | 42,661.00 |
| 5,922.49 | 864.33 | 1,531.54 | 3,720.93 | 30,000.00 | 159,572.82 | 53,298.73 | 371,338.61 |
| 6,274.82 | 1,049.00 | 523.21 | 994.20 | 47,500.00 | 122,457.86 | 48,555.74 | 337,291.81 |
| 6,274.82 | 1,049.00 | 325.00 | 508.70 | 47,500.00 | 85,975.55 | 33,247.67 | 278,963.35 |
| ---------- | ---------- | 198.21 | 485.50 | ---------- | 36,482.31 | 15,308.07 | 58,328.46 |
| 2,110.50 | 5,050.41 | 1,435.25 | 3,518.34 | 102,672.66 | 110,780.79 | 20,170.79 | 342,956.81 |
| 2,110.50 | 5,050.41 | 1,435.25 | 299.99 | 98,431.68 | 65,463.44 | ---------- | 269,181.08 |
| ---------- | ---------- | ---------- | 3,218.35 | 4,240.98 | 45,317.35 | 20,170.79 | 73,775.73 |
| 2,889.59 | 1,382.00 | ---------- | 1,268.18 | ---------- | 62,573.71 | 16,188.66 | 157,205.87 |
| 2,889.59 | 1,382.00 | ---------- | 1,193.18 | ---------- | 50,044.54 | 10,888.28 | 136,871.60 |
| ---------- | ---------- | ---------- | 75.00 | ---------- | 12,529.17 | 5,300.38 | 20,334.27 |
| 444.50 | 224.36 | ---------- | 1,155.00 | 1,766.84 | 30,921.05 | 11,083.03 | 87,716.18 |
| 129.01 | 324.00 | ---------- | 136.00 | 7,587.96 | 27,982.28 | 8,940.15 | 88,961.35 |
| 5,181.68 | ---------- | ---------- | 4,372.60 | 145.00 | 214,016.65 | 113,057.39 | 494,503.79 |
| 5,181.68 | ---------- | ---------- | 2,112.87 | 145.00 | 113,003.77 | 20,374.24 | 281,690.35 |
| ---------- | ---------- | ---------- | 851.87 | ---------- | 41,019.45 | 28,594.92 | 81,926.64 |
| ---------- | ---------- | ---------- | 1,407.86 | ---------- | 59,993.43 | 64,088.23 | 130,886.80 |
| 1,354.89 | 760.70 | ---------- | 290.04 | 25,325.41 | 46,036.98 | 18,563.99 | 154,478.65 |
| 4,470.77 | 719.00 | ---------- | 2,296.47 | 75,457.00 | 212,539.90 | 108,506.69 | 582,608.63 |
| 4,470.77 | 719.00 | ---------- | 1,568.25 | 50,000.00 | 198,078.65 | 104,877.98 | 534,783.89 |
| ---------- | ---------- | ---------- | 728.22 | 25,457.00 | 14,461.25 | 3,628.71 | 47,824.74 |
| 431.10 | ---------- | ---------- | 437.69 | ---------- | 16,072.16 | 1,885.91 | 63,009.27 |
| 2,355.69 | 2,585.80 | 99.90 | 3,948.47 | ---------- | 51,360.18 | 23,729.22 | 156,531.97 |
| 2,355.69 | 2,585.80 | 99.90 | 1,490.25 | ---------- | 23,144.12 | 12,487.17 | 103,900.31 |
| ---------- | ---------- | ---------- | 2,458.22 | ---------- | 28,216.06 | 11,242.05 | 52,631.66 |
| 12,199.35 | 1,542.00 | ---------- | 16,365.48 | ---------- | 129,919.30 | 76,298.88 | 325,109.69 |
| 12,199.35 | 1,542.00 | ---------- | 1,437.73 | ---------- | 56,819.37 | 26,475.51 | 190,222.44 |
| ---------- | ---------- | ---------- | 14,927.75 | ---------- | 73,099.93 | 49,823.37 | 134,887.25 |
| 8,088.11 | 816.00 | 622.36 | 1,367.42 | ---------- | 67,128.61 | 30,960.27 | 211,169.83 |
| 8,088.11 | 816.00 | 622.36 | 217.95 | ---------- | 40,834.05 | 13,884.19 | 164,664.90 |
| ---------- | ---------- | ---------- | 1,149.47 | ---------- | 26,294.56 | 17,076.08 | 46,504.93 |
| 1,726.80 | 506.00 | ---------- | 31.06 | ---------- | 22,803.12 | 10,254.32 | 118,146.22 |
| 2,065.92 | 2,078.76 | ---------- | 160.44 | 67,103.19 | 54,812.82 | 17,190.63 | 251,380.22 |
| 1,736.74 | 1,085.57 | ---------- | ‡134.24 | ---------- | 92,182.65 | 24,583.35 | 188,253.63 |
| 6,351.54 | ---------- | ---------- | 2,396.51 | 30,750.00 | 85,032.68 | 47,448.18 | 249,012.43 |
| 6,351.54 | ---------- | ---------- | 2,193.33 | 30,000.00 | 63,799.11 | 33,541.59 | 208,558.14 |
| ---------- | ---------- | ---------- | 203.18 | 750.00 | 21,233.57 | 13,906.59 | 40,454.29 |
| 70,616.11 | ---------- | ---------- | 8,100.48 | 34,071.24 | 665,568.60 | 450,200.92 | 1,219,339.09 |
| 70,616.11 | ---------- | ---------- | 1,705.81 | ---------- | 262,764.21 | 85,503.46 | 365,016.34 |
| ---------- | ---------- | ---------- | 6,391.22 | 33,204.24 | 383,585.87 | 363,972.29 | 831,702.40 |
| ---------- | ---------- | ---------- | 3.45 | 867.00 | 19,218.52 | 725.17 | 22,620.35 |
| 675.10 | ---------- | ---------- | 997.08 | 20,000.00 | 53,372.92 | 11,281.50 | 124,082.63 |
| 1,511.02 | 924.00 | ---------- | 4,414.49 | 2,680.00 | 55,473.74 | 37,874.38 | 183,053.39 |
| 1,718.81 | 1,179.00 | ---------- | 2,522.13 | 6,337.55 | 119,411.89 | 43,614.93 | 260,080.30 |
| 1,718.81 | 1,179.00 | ---------- | 1,040.08 | ---------- | 52,292.71 | 19,642.14 | 146,632.98 |
| ---------- | ---------- | ---------- | 124.50 | 3,788.07 | 18,605.54 | 6,113.14 | 29,989.73 |
| ---------- | ---------- | ---------- | ---------- | ---------- | 18,697.75 | 3,167.19 | 31,116.25 |
| ---------- | ---------- | ---------- | 412.23 | 2,549.48 | 18,401.24 | 13,282.78 | 36,015.72 |
| ---------- | ---------- | ---------- | 945.32 | ---------- | 11,414.65 | 1,409.68 | 16,325.62 |

TABLE III. RECEIPTS FOR CURRENT

| Counties | Balance June 30, 1929 | State, Federal, and Philanthropic Funds | | | | A. Current |
|---|---|---|---|---|---|---|
| | | 960-1 Equalizing Fund | 960-2 Teacher Training | 960-3 †Vocational Education | 960-4-7 Farm Life Schools and Other | 961 Poll Taxes |
| **Nash** | $ 8,987.45 | $¶130,718.07 | | $ 3,486.00 | $ 4,400.00 | $ 12,806.95 |
| Rural | 3,444.18 | 123,672.21 | | 2,918.50 | 4,400.00 | 10,179.05 |
| Rocky Mount | 12,519.96 | 3,580.47 | | 367.50 | | 2,627.90 |
| Sharpsburg | *936.22 | 87.39 | | | | |
| Spring Hope | *6,040.47 | 3,378.00 | | 200.00 | | |
| **New Hanover** | 12,736.05 | | | 651.00 | | 9,267.25 |
| Rural | 12,736.05 | | | | | 9,267.25 |
| Wilmington | | | | 651.00 | | |
| **Northampton** | *10,327.20 | 76,439.30 | | 3,185.00 | 110.50 | 5,311.83 |
| **Onslow** | 1,071.37 | 62,990.06 | | 1,562.50 | 200.00 | 300.00 |
| **Orange** | 10,357.62 | 51,075.76 | | 45.00 | | 2,781.25 |
| Rural | 9,983.19 | 49,741.79 | | 45.00 | | 2,781.25 |
| Chapel Hill | 374.43 | 1,333.97 | | | | |
| **Pamlico** | 5,425.74 | 48,100.29 | | | 300.00 | 1,600.00 |
| **Pasquotank** | *1,827.17 | 29,443.65 | | 446.66 | 215.00 | |
| Rural | *18,669.08 | 27,249.66 | | 266.66 | 215.00 | |
| Elizabeth City | 16,841.91 | 2,193.99 | | 180.00 | | |
| **Pender** | 7,057.61 | 70,421.15 | | 2,724.90 | 1,286.19 | |
| **Perquimans** | 2,558.66 | 38,185.43 | | 2,269.40 | 650.00 | 1,114.50 |
| **Person** | *35,786.60 | 67,374.72 | | 2,312.50 | 354.29 | 4,199.30 |
| Rural | *16,655.81 | 64,248.13 | | 1,712.50 | 354.29 | 3,889.30 |
| Roxboro | *19,130.79 | 3,126.59 | | 600.00 | | 310.00 |
| **Pitt** | *27,471.92 | 75,384.65 | | 3,930.00 | 40.00 | 8,225.33 |
| Rural | *32,915.62 | 68,587.86 | | 3,930.00 | | 5,975.33 |
| Ayden | 303.99 | 1,453.34 | | | 40.00 | |
| Greenville | 5,139.71 | 5,343.45 | | | | 2,250.00 |
| **Polk** | *4,422.08 | 40,098.31 | | | | 1,175.00 |
| Rural | *4,708.25 | 37,769.80 | | | | 1,175.00 |
| Tryon | 286.17 | 2,328.51 | | | | |
| **Randolph** | *1,294.44 | 91,915.99 | | 2,425.71 | | 7,099.33 |
| Rural | *3,246.59 | 90,525.06 | | 2,128.32 | | 7,099.33 |
| Asheboro | 1,952.15 | 1,390.93 | | 297.39 | | |
| **Richmond** | 14,732.59 | 56,364.37 | | 3,904.66 | | 3,755.92 |
| Rural | 12,596.95 | 49,350.36 | | 3,318.00 | | 3,755.92 |
| Hamlet | 719.55 | 4,879.20 | | | | |
| Rockingham | 1,416.09 | 2,134.81 | | 586.66 | | |
| **Robeson** | 6,316.04 | 140,653.56 | $ 150.00 | 4,229.00 | 877.66 | 11,266.50 |
| Rural | 5,374.54 | 135,477.07 | 150.00 | 2,969.00 | 677.66 | 11,266.50 |
| Lumberton | 941.50 | 3,398.26 | | 300.00 | | |
| Maxton | | 32.21 | | 960.00 | 200.00 | |
| Red Springs | | 1,746.02 | | | | |
| **Rockingham** | *14,753.66 | 92,457.21 | | 3,504.00 | | 12,059.60 |
| Rural | *44,716.16 | 83,701.32 | | 2,055.00 | | 11,810.00 |
| Leaksville | | 3,732.22 | | 1,449.00 | | |
| Madison | 706.41 | 1,494.83 | | | | 249.60 |
| Reidsville | 29,256.09 | 3,528.84 | | | | |
| **Rowan** | 18,414.36 | 61,916.75 | 100.00 | 5,831.38 | 4,880.00 | 9,998.50 |
| Rural | 867.14 | 56,417.32 | 100.00 | 3,752.50 | 4,880.00 | 9,998.50 |
| East Spencer | 47.08 | 3,483.10 | | | | |
| Salisbury | 18,528.95 | | | 1,581.38 | | |
| Spencer | *1,028.81 | 2,016.33 | | 497.50 | | |
| **Rutherford** | 6,094.25 | 108,013.47 | | 8,528.85 | | |

*Overdraft. †Includes Federal. ‡Transfer to other funds.
¶Includes $2,499.36 paid to Edgecombe for Rocky Mount and Sharpsburg.

EXPENSE FUND, 1929-1930—*Continued*

| Expense Fund | | | | | | | Total Receipts Current Expense Fund |
|---|---|---|---|---|---|---|---|
| County and District Funds | | | | | | | |
| 962 Fines, Forfeitures, Penalties | 963 Dog Taxes | 964 Interest on Bank Balances | 965-8 All Other | 969 Temporary Loans | 970 Ad Valorem Taxes County | 970 Ad Valorem Taxes District | |
| $ 8,633.45 | $ 2,657.80 | ---------- | $ 13,420.28 | $ 148,299.32 | $ 211,113.95 | $ 116,331.82 | $ 660,855.09 |
| 8,633.45 | 2,657.80 | ---------- | 6,447.44 | 110,000.00 | 75,625.70 | 36,956.96 | 384,935.29 |
| ---------- | ---------- | ---------- | 6,799.60 | 35,000.00 | 101,465.42 | 69,381.26 | 231,742.11 |
| ---------- | ---------- | ---------- | 173.24 | 81.75 | 4,941.86 | 2,290.09 | 6,638.11 |
| ---------- | ---------- | ---------- | ---------- | 3,217.57 | 29,080.97 | 7,703.51 | 37,539.58 |
| 11,388.23 | 970.79 | $ 1,739.11 | ---------- | ---------- | 400,111.21 | ---------- | 436,863.64 |
| 11,388.23 | 970.79 | 1,739.11 | ---------- | ---------- | 55,142.54 | ---------- | 91,243.97 |
| ---------- | ---------- | ---------- | ---------- | ---------- | 344,968.67 | ---------- | 345,619.67 |
| 2,522.98 | 1,738.00 | ---------- | 2,306.18 | 75,154.74 | 126,628.42 | 2,970.76 | 286,040.51 |
| 1,772.71 | 1,000.00 | ---------- | 970.15 | 1,159.78 | 49,713.02 | 16,697.77 | 137,437.36 |
| 4,909.50 | 1,130.00 | ---------- | 19,197.60 | 47,496.98 | 90,133.93 | 36,261.08 | 263,388.72 |
| 4,909.50 | 1,130.00 | ---------- | 15,432.57 | 32,452.00 | 74,521.81 | 24,917.88 | 215,914.99 |
| ---------- | ---------- | ---------- | 3,765.03 | 15,044.98 | 15,612.12 | 11,343.20 | 47,473.73 |
| 790.50 | 370.00 | 289.06 | ---------- | 10,210.00 | 23,255.58 | 7,732.27 | 98,073.44 |
| 4,619.75 | 1,351.40 | 229.83 | 6,405.03 | 50,000.00 | 84,317.63 | 51,733.53 | 226,935.31 |
| 4,619.75 | 1,351.40 | ---------- | 4,976.35 | 50,000.00 | 27,966.98 | 10,854.33 | 108,831.05 |
| ---------- | ---------- | 229.83 | 1,428.68 | ---------- | 56,350.65 | 40,879.20 | 118,104.26 |
| 1,110.50 | ---------- | ---------- | 2,747.91 | ---------- | 66,442.90 | 10,413.27 | 162,204.43 |
| 1,320.50 | 414.08 | ---------- | 200.00 | ---------- | 44,631.62 | 4,426.25 | 95,770.44 |
| 3,014.47 | 1,165.36 | ---------- | 5,465.21 | 26,764.56 | 92,547.61 | 19,449.24 | 186,860.66 |
| 3,014.47 | 1,165.36 | ---------- | 4,734.49 | 18,000.00 | 57,284.03 | 11,302.18 | 149,048.94 |
| ---------- | ---------- | ---------- | 730.72 | 8,764.56 | 35,263.58 | 8,147.06 | 37,811.72 |
| 14,856.85 | 1,421.00 | 145.62 | 11,347.88 | 6,000.00 | 195,074.13 | 82,351.31 | 371,304.85 |
| 14,856.85 | 1,421.00 | ---------- | 6,036.77 | ---------- | 116,645.23 | 40,947.21 | 225,484.63 |
| ---------- | ---------- | ---------- | 37.01 | ---------- | 22,891.31 | 5,549.52 | 30,275.17 |
| ---------- | ---------- | 145.62 | 5,274.10 | 6,000.00 | 55,537.59 | 35,854.58 | 115,545.05 |
| 3,873.59 | ---------- | ---------- | 1,284.89 | 13,500.00 | 35,424.33 | 17,662.33 | 108,596.37 |
| 3,873.59 | ---------- | ---------- | 1,284.89 | 5,000.00 | 23,643.77 | 10,825.82 | 78,864.62 |
| ---------- | ---------- | ---------- | ---------- | 8,500.00 | 11,780.56 | 6,836.51 | 29,731.75 |
| 3,954.18 | 1,576.45 | ---------- | 6,110.05 | 4,500.00 | 110,638.10 | 50,566.44 | 277,491.81 |
| 3,954.18 | 1,576.45 | ---------- | 4,351.08 | ---------- | 87,081.02 | 36,694.81 | 230,163.66 |
| ---------- | ---------- | ---------- | 1,758.97 | 4,500.00 | 23,557.08 | 13,871.63 | 47,328.15 |
| 7,229.92 | 465.64 | ---------- | 3,063.28 | ---------- | 114,410.82 | 103,487.49 | 307,414.69 |
| 7,229.92 | 465.64 | ---------- | 1,607.28 | ---------- | 41,985.92 | 31,424.82 | 151,734.81 |
| ---------- | ---------- | ---------- | 283.41 | ---------- | 41,304.77 | 43,683.17 | 90,870.10 |
| ---------- | ---------- | ---------- | 1,172.59 | ---------- | 31,120.13 | 28,379.50 | 64,809.78 |
| 8,143.87 | 2,707.00 | 1,763.64 | 2,737.14 | 5,750.00 | 193,303.24 | 95,587.18 | 473,484.83 |
| 8,143.87 | 2,707.00 | 1,763.64 | 110.44 | ---------- | 137,614.24 | 58,018.76 | 364,272.72 |
| ---------- | ---------- | ---------- | 1,862.29 | 5,000.00 | 25,377.00 | 17,780.93 | 54,659.98 |
| ---------- | ---------- | ---------- | 50.00 | 750.00 | 16,823.00 | 8,474.01 | 27,289.22 |
| ---------- | ---------- | ---------- | 714.41 | ---------- | 13,489.00 | 11,313.48 | 27,262.91 |
| 11,644.98 | 2,400.00 | ---------- | 9,691.10 | 15,826.96 | 217,092.30 | 95,380.84 | 445,303.33 |
| 11,644.98 | 2,400.00 | ---------- | 4,079.49 | ---------- | 64,435.67 | 9,337.02 | 144,747.32 |
| ---------- | ---------- | ---------- | 867.85 | 13,876.96 | 84,241.67 | 31,531.86 | 135,699.56 |
| ---------- | ---------- | ---------- | 727.35 | 1,950.00 | 15,799.54 | 5,389.97 | 26,317.70 |
| ---------- | ---------- | ---------- | 4,016.41 | ---------- | 52,615.42 | 49,121.99 | 138,538.75 |
| 9,194.33 | 2,932.15 | 44.56 | 8,732.05 | 464.27 | 290,570.56 | 153,775.95 | 566,854.86 |
| 9,194.33 | 2,932.15 | 44.56 | 2,039.52 | ---------- | 145,608.42 | 39,388.29 | 275,222.73 |
| ---------- | ---------- | ---------- | 139.00 | ---------- | 18,741.16 | 4,066.46 | 26,476.80 |
| ---------- | ---------- | ---------- | 4,041.40 | ---------- | 100,039.64 | 95,455.38 | 219,646.75 |
| ---------- | ---------- | ---------- | 2,512.13 | 464.27 | 26,181.34 | 14,865.82 | 45,508.58 |
| 8,050.75 | ---------- | ---------- | 145.00 | 213,291.96 | 175,860.76 | 34,516.10 | 554,501.14 |

TABLE III. RECEIPTS FOR CURRENT

| Counties | Balance June 30, 1929 | State, Federal, and Philanthropic Funds | | | | A. Current |
|---|---|---|---|---|---|---|
| | | 960-1 Equalizing Fund | 960-2 Teacher Training | 960-3 †Vocational Education | 960-4-7 Farm Life Schools and Other | 961 Poll Taxes |
| Sampson | $ *25,616.90 | $ 141,078.79 | $ 1,900.00 | $ 7,347.58 | $ 522.06 | |
| Rural | *30,480.12 | 136,131.77 | 1,900.00 | 7,347.58 | 200.00 | |
| Clinton | 4,863.22 | 4,947.02 | | | 322.06 | |
| Scotland | 24,377.07 | 30,467.29 | | 2,054.16 | 350.00 | $ 2,121.00 |
| Rural | 9,492.16 | 25,230.76 | | 2,054.16 | 350.00 | 1,371.00 |
| Gibson | | 1,486.20 | | | | |
| Laurinburg | 14,884.91 | 3,750.33 | | | | 750.00 |
| Stanly | 259.70 | 85,061.25 | | 5,088.20 | 600.00 | 5,216.50 |
| Rural | 1,490.91 | 85,061.25 | | 4,848.20 | 600.00 | 4,705.50 |
| Albemarle | *1,231.21 | | | 240.00 | | 511.00 |
| Stokes | 7,574.84 | 75,772.07 | | 508.00 | | 3,314.50 |
| Surry | *18,527.88 | 91,725.25 | 1,699.92 | 2,835.00 | | 1,645.01 |
| Rural | *16,448.71 | 88,816.66 | 1,699.92 | 2,835.00 | | 1,195.01 |
| Elkin | 1,198.54 | 713.23 | | | | 450.00 |
| Mount Airy | *3,759.42 | 1,131.46 | | | | |
| Pilot Mountain | 481.71 | 1,063.90 | | | | |
| Swain | 13,801.02 | 24,934.57 | | 240.00 | | |
| Transylvania | 23,180.64 | 26,312.39 | | 3,486.66 | | 1,649.16 |
| Tyrrell | 839.94 | 19,800.03 | | 700.00 | | 874.72 |
| Union | 9,983.57 | 144,069.58 | | 1,613.80 | 125.00 | 4,843.38 |
| Rural | 16,822.53 | 141,458.30 | | 1,405.80 | 125.00 | 4,843.38 |
| Monroe | *6,838.96 | 2,611.28 | | 208.00 | | |
| Vance | 6,367.18 | 39,900.01 | | 1,856.00 | 156.33 | |
| Rural | 6,367.18 | 39,900.01 | | 1,856.00 | 156.33 | |
| Henderson | | | | | | |
| Wake | 8,911.68 | 55,640.83 | | 12,511.89 | 1,920.08 | 15,418.00 |
| Rural | 72,646.34 | 55,640.83 | | 11,905.15 | 1,920.08 | 15,418.00 |
| Raleigh | *63,944.70 | | | 606.74 | | |
| Wake Forest | 210.04 | | | | | |
| Warren | 7,847.92 | 72,578.43 | | 2,496.66 | 5,130.00 | 3,737.50 |
| Washington | 9,963.73 | 36,636.78 | | 1,125.00 | | 1,239.21 |
| Rural | 3,935.32 | 36,636.78 | | 1,125.00 | | 1,239.21 |
| Plymouth | 6,028.41 | | | | | |
| Watauga | *849.51 | 60,222.51 | | 48.60 | | 1,000.00 |
| Wayne | 24,236.97 | 89,657.66 | | 5,854.16 | 300.00 | |
| Rural | 26,423.67 | 85,159.73 | | 5,187.50 | | |
| Dobbersville | 200.24 | | | | | |
| Fremont | 5,292.20 | 1,654.73 | | 666.66 | 300.00 | |
| Goldsboro | *7,679.14 | 2,843.20 | | | | |
| Wilkes | 19,033.97 | 118,502.02 | 1,700.00 | 810.20 | | |
| Rural | 13,329.82 | 117,760.61 | 1,700.00 | 690.20 | | |
| North Wilkesboro | 5,704.15 | 741.41 | | 120.00 | | |
| Wilson | 13,122.08 | 24,967.21 | | 1,800.00 | | 8,301.08 |
| Rural | 12,279.95 | 24,967.21 | | 1,800.00 | | 8,301.08 |
| Elm City | 14 59 | | | | | |
| Lucama | 1,075.14 | | | | | |
| Wilson | *247.60 | | | | | |
| Yadkin | 2,293.39 | 63,617.75 | | 1,325.00 | | 3,570.00 |
| Yancey | 1,171.69 | 52,651.88 | 1,699.92 | 937.50 | | |
| North Carolina | $1,211,699.51 | $6,219,208.91 | $ 30,949.65 | $ 249,017.66 | $ 57,999.21 | $ 359,644.50 |
| Rural | 1,063,414.20 | 6,038,537.83 | 30,949.65 | 217,836.04 | 55,752.05 | 346,742.50 |
| Charter | ¶148,285.31 | 180,671.08 | | 31,181.62 | 2,247.16 | 12,902.00 |

*Overdraft. †Includes Federal. ‡Transfer to other funds.
¶Distribution of balance is different from last year because of changing charters.

EXPENSE FUND, 1929-1930—*Continued*

| Expense Fund | | | | | | | |
|---|---|---|---|---|---|---|---|
| County and District Funds | | | | | | | Total Receipts Current Expense Fund |
| 962 Fines, Forfeitures, Penalties | 963 Dog Taxes | 964 Interest on Bank Balances | 965-8 All Other | 969 Temporary Loans | 970 Ad Valorem Taxes County | 970 Ad Valorem Taxes District | |
| $ 4,921.80 | ---------- | ---------- | $ 3,061.45 | $ 70,000.00 | $ 117,379.58 | $ 48,796.21 | $ 369,390.57 |
| 4,921.80 | ---------- | ---------- | 2,832.63 | 70,000.00 | 89,120.78 | 40,122.45 | 322,096.89 |
| ---------- | ---------- | ---------- | 228.82 | ---------- | 28,258.80 | 8,673.76 | 47,293.68 |
| 2,752.30 | $ 326.00 | ---------- | 8,316.52 | ---------- | 64,558.49 | 33,423.08 | 168,745.91 |
| 2,752.30 | 326.00 | ---------- | 132.00 | ---------- | 15,735.59 | 13,377.57 | 70,821.54 |
| ---------- | ---------- | ---------- | ---------- | ---------- | 13,518.68 | 5,350.00 | 20,354.88 |
| ---------- | ---------- | ---------- | 8,184.52 | ---------- | 35,304.22 | 14,695.51 | 77,569.49 |
| 5,610.85 | ---------- | ---------- | 7,372.18 | ---------- | 126,428.42 | 41,021.12 | 276,658.22 |
| 5,610.85 | ---------- | ---------- | 1,669.00 | ---------- | 102,249.02 | 24,832.12 | 231,066.85 |
| ---------- | ---------- | ---------- | 5,703.18 | ---------- | 24,179.40 | 16,189.00 | 45,591.37 |
| 4,609.65 | 1,098.00 | ---------- | 7,788.10 | 57,309.00 | 67,245.99 | 12,002.53 | 237,222.68 |
| 13,682.17 | 211.00 | ---------- | 7,335.03 | 28,251.24 | 144,152.39 | 55,095.68 | 328,104.81 |
| 13,682.17 | 211.00 | ---------- | 1,361.81 | 20,052.51 | 80,800.61 | 13,256.19 | 207,462.17 |
| ---------- | ---------- | ---------- | 1,530.50 | 8,100.00 | 13,620.00 | 7,599.63 | 33,211.90 |
| ---------- | ---------- | ---------- | 3,964.72 | 98.73 | 38,655.04 | 32,253.08 | 72,343.61 |
| ---------- | ---------- | ---------- | 478.00 | ---------- | 11,076.74 | 1,986.78 | 15,087.13 |
| 2,546.38 | ---------- | ---------- | 3,383.28 | 8,125.00 | 45,087.10 | 15,516.15 | 113,633.50 |
| 1,653.50 | 381.00 | $ 3,629.35 | 1,175.14 | 17,746.88 | 94,691.30 | ---------- | 173,906.02 |
| 630.50 | ---------- | ---------- | 96.96 | 3,496.61 | 15,257.78 | 5,708.11 | 47,404.65 |
| 7,800.05 | 1,404.26 | ---------- | 937.04 | 135,145.43 | 129,199.92 | 82,263.97 | 517,386.00 |
| 7,800.05 | 1,404.26 | ---------- | 497.91 | 127,945.43 | 81,413.87 | 61,563.18 | 445,279.71 |
| ---------- | ---------- | ---------- | 439.13 | 7,200.00 | 47,786.05 | 20,700.79 | 72,106.29 |
| 8,327.14 | 700.00 | ---------- | 1,086.07 | 62,399.00 | 183,247.49 | ---------- | 304,039.22 |
| 8,327.14 | 700.00 | ---------- | 200.45 | 62,399.00 | 88,946.07 | ---------- | 208,852.18 |
| ---------- | ---------- | ---------- | 885.62 | ---------- | 94,301.42 | ---------- | 95,187.04 |
| 12,545.08 | 2,264.00 | 601.50 | 41,174.62 | 282,250.00 | 521,650.13 | 270,334.81 | 1,225,222.62 |
| 12,545.08 | 2,264.00 | ---------- | 3,478.54 | 100,000.00 | 230,019.14 | 120,593.60 | 626,430.76 |
| ---------- | ---------- | 601.50 | 36,169.91 | 180,500.00 | 270,880.11 | 143,863.78 | 568,677.34 |
| ---------- | ---------- | ---------- | 1,526.17 | 1,750.00 | 20,750.88 | 5,877.43 | 30,114.52 |
| 1,656.99 | 1,873.00 | ---------- | 12,745.94 | 30,264.33 | 79,517.45 | 12,240.02 | 230,088.24 |
| 1,944.00 | 338.55 | ---------- | 92.22 | ---------- | 55,436.47 | 2,820.94 | 109,596.90 |
| 1,944.00 | 338.55 | ---------- | 53.22 | ---------- | 31,686.47 | 1,777.54 | 78,736.09 |
| ---------- | ---------- | ---------- | 39.00 | ---------- | 23,750.00 | 1,043.40 | 30,860.81 |
| 4,308.45 | 1,000.00 | 463.45 | 954.51 | 25,000.00 | 35,363.70 | 5,192.00 | 132,703.71 |
| 10,546.81 | ---------- | 557.55 | 8,076.04 | 128,255.24 | 196,262.94 | 117,275.37 | 581,022.74 |
| 10,546.81 | ---------- | 557.55 | 145.00 | 70,488.87 | 94,614.73 | 40,276.04 | 333,399.90 |
| ---------- | ---------- | ---------- | 34.89 | 24.25 | 1,397.34 | 503.16 | 2,159.88 |
| ---------- | ---------- | ---------- | 1,437.45 | ---------- | 18,573.00 | 7,806.87 | 35,730.91 |
| ---------- | ---------- | ---------- | 6,458.70 | 57,742.12 | 81,677.87 | 68,689.30 | 209,732.05 |
| 5,305.87 | ---------- | 191.70 | 1,849.75 | 30,000.00 | 75,361.94 | 27,786.87 | 280,542.32 |
| 5,305.87 | ---------- | 191.70 | 898.35 | 30,000.00 | 54,864.94 | 7,880.16 | 232,621.65 |
| ---------- | ---------- | ---------- | 951.40 | ---------- | 20,497.00 | 19,906.71 | 47,920.67 |
| 14,690.64 | 2,489.49 | 528.76 | 5,638.05 | ---------- | 327,240.78 | ---------- | 398,778.09 |
| 14,690.64 | 2,489.49 | 528.76 | 5,617.13 | ---------- | 120,843.52 | ---------- | 191,517.78 |
| ---------- | ---------- | ---------- | 20.92 | ---------- | 39,141.56 | ---------- | 39,177.07 |
| ---------- | ---------- | ---------- | ---------- | ---------- | 25,859.52 | ---------- | 26,934.66 |
| ---------- | ---------- | ---------- | ---------- | ---------- | 141,396.18 | ---------- | 141,148.58 |
| 938.10 | 1,440.00 | ---------- | 187.00 | 217.67 | 32,381.82 | 5,392.65 | 111,363.38 |
| 4,044.64 | ---------- | ---------- | 358.00 | 20,949.66 | 44,305.35 | 9,521.89 | 135,640.53 |
| $707,971.21 | $101,875.49 | $ 49,470.00 | $426,275.42 | $4,336,426.38 | 13,623,437.51 | $5,672,662.65 | $ 33,046,638.10 |
| 707,971.21 | 101,875.49 | 44,956.03 | 202,208.81 | 3,311,309.17 | 7,675,222.72 | 2,371,649.91 | 22,168,425.61 |
| ---------- | ---------- | 4,513.97 | 224,066.61 | 1,025,117.21 | 5,948,214.79 | 3,301,012.74 | 10,878,212.49 |

## TABLE IV. RECEIPTS FOR CAPITAL OUTLAY

| Counties | B. Capital Outlay Fund | | | | | |
|---|---|---|---|---|---|---|
| | Balance June 30, 1929 | 980 State Loans | 981 Sale of Bonds and Notes | 982 Sale of School Property | 983 Rural Libraries (State) | 984-5 Interest, Donations and Other |
| **Alamance** | $ 14,708.51 | | $ 198,180.82 | $ 600.00 | $ 150.00 | $ 1,836.18 |
| Rural | 11,885.52 | | †14,487.62 | 70.00 | 150.00 | 1,550.00 |
| Burlington | 230.61 | | 212,668.44 | 230.00 | | 286.18 |
| Graham | 530.52 | | | | | |
| Haw River | | | | 300.00 | | |
| Mebane | 2,061.86 | | | | | |
| **Alexander** | *3,526.73 | | | 410.50 | 150.00 | 2,286.00 |
| **Alleghany** | 1,132.43 | | | | | †1,132.43 |
| **Anson** | 8,318.02 | | | 15,686.10 | 100.00 | 1,350.00 |
| Rural | 7,018.89 | | | 15,486.10 | 100.00 | 1,350.00 |
| Morven | 25.45 | | | 200.00 | | |
| Wadesboro | 1,273.68 | | | | | |
| **Ashe** | | | 6,506.83 | | | |
| **Avery** | 1,265.00 | | | | 100.00 | |
| **Beaufort** | 354.88 | $ 15,000.00 | | 691.40 | 50.00 | 286.85 |
| Rural | 354.88 | 15,000.00 | | 691.40 | 50.00 | 286.85 |
| Washington | | | | | | |
| **Bertie** | 36,450.62 | 8,000.00 | | 100.00 | 200.00 | 5,127.95 |
| **Bladen** | 13,365.69 | 29,750.00 | | 434.37 | 200.00 | 1,088.90 |
| **Brunswick** | 175.26 | 2,000.00 | 2,600.00 | 105.00 | 100.00 | 104.08 |
| **Buncombe** | 26,196.51 | | | 220.80 | 150.00 | 4,289.91 |
| Rural | 26,196.51 | | | 220.80 | 150.00 | 4,289.91 |
| Asheville | | | | | | |
| **Burke** | 319.54 | 2,000.00 | 19,645.15 | | | 249.15 |
| Rural | | 2,000.00 | 8,000.00 | | | 200.00 |
| Glen Alpine | | | | | | |
| Morganton | 319.54 | | 11,645.15 | | | 49.15 |
| **Cabarrus** | 14,869.73 | 47,500.00 | 15,500.00 | 3,413.37 | 150.00 | 748.35 |
| Rural | 3,036.11 | 42,500.00 | | 3,413.37 | 150.00 | 748.35 |
| Concord | 11,833.62 | 5,000.00 | 15,500.00 | | | |
| **Caldwell** | 4,862.86 | 10,000.00 | | 45.00 | 50.00 | †2,940.14 |
| Rural | 252.43 | 10,000.00 | | | 50.00 | |
| Granite Falls | 1,094.86 | | | | | |
| Lenoir | 3,515.57 | | | 45.00 | | †2,940.14 |
| **Camden** | 467.66 | | | | 100.00 | |
| **Carteret** | 66,939.26 | 69,500.00 | | 1,690.00 | 100.00 | †1,603.03 |
| Rural | 580.72 | | | 1,690.00 | 100.00 | 1,402.70 |
| Beaufort | | 4,500.00 | | | | 20.29 |
| Morehead City | 66,358.54 | 65,000.00 | | | | †3,026.02 |
| **Caswell** | *631.68 | 21,000.00 | 17,000.00 | 243.00 | 50.00 | 450.25 |
| Rural | *790.38 | 21,000.00 | 17,000.00 | 243.00 | 50.00 | 450.25 |
| Pelham | 158.70 | | | | | |
| **Catawba** | | | | 276.57 | 150.00 | 1,613.50 |
| Rural | | | | 276.57 | 150.00 | 1,613.50 |
| Hickory | | | | | | |
| Newton | | | | | | |
| **Chatham** | 2,653.15 | 2,000.00 | 5,000.00 | 1,381.42 | | 735.45 |
| **Cherokee** | 22,164.09 | | †3,916.31 | 1,435.66 | | |
| Rural | 21,268.89 | | †3,916.31 | 1,435.66 | | |
| Andrews | 125.74 | | | | | |
| Murphy | 769.46 | | | | | |
| **Chowan** | 1,548.99 | 5,000.00 | | | | 1,000.00 |
| Rural | 213.98 | 5,000.00 | | | | 1,000.00 |
| Edenton | 1,335.01 | | | | | |

*Overdraft. †Transfer to other funds.

AND DEBT SERVICE FUNDS, 1929-1930

| 986 Ad Valorem Taxes | | Total Receipts, Capital Outlay Fund | C. Debt Service Fund | | | | Total Receipts Debt Service Fund |
|---|---|---|---|---|---|---|---|
| County | District | | Balance June 30, 1929 | 990 District Ad Valorem Taxes | 991 Temporary Loans and Other | 992 County Ad Valorem Taxes | |
| $ 16,613.97 | $ 2,010.40 | $ 234,099.88 | $ 3,494.39 | $ 9,893.60 | $ 5,221.70 | $ 41,057.56 | $ 59,667.25 |
| 9,173.57 | 966.23 | 9,307.70 | *3,272.75 | ---------- | 300.00 | 25,215.36 | 22,242.61 |
| 3,988.98 | ---------- | 217,404.21 | 32.69 | 6,329.35 | 4,921.70 | 8,493.39 | 19,777.13 |
| 1,461.38 | ---------- | 1,991.90 | ---------- | ---------- | ---------- | 3,111.59 | 3,111.59 |
| 740.48 | 1,044.17 | 2,084.65 | 1,749.16 | 25.52 | ---------- | 1,576.64 | 3,351.32 |
| 1,249.56 | ---------- | 3,311.42 | 4,985.29 | 3,538.73 | ---------- | 2,660.58 | 11,184.60 |
| 12,151.55 | ---------- | 11,471.32 | ---------- | 6,590.34 | ---------- | 4,008.84 | 10,599.18 |
| ---------- | ---------- | ---------- | 39.23 | ---------- | ---------- | 2,599.25 | 2,638.48 |
| 16,886.32 | 2,762.19 | 45,102.63 | 3,508.64 | 19,619.94 | 28.90 | 5,272.94 | 28,430.42 |
| 9,049.29 | 2,000.00 | 35,004.28 | 2,499.39 | 5,000.00 | ---------- | 3,379.72 | 10,879.11 |
| 3,014.03 | ---------- | 3,239.48 | *749.47 | 2,500.00 | 28.90 | 971.29 | 2,750.72 |
| 4,823.00 | 762.19 | 6,858.87 | 1,758.72 | 12,119.94 | ---------- | 921.93 | 14,800.59 |
| 2,750.60 | ---------- | 9,257.43 | ---------- | ---------- | 4,275.87 | 1,637.09 | 5,912.96 |
| ---------- | ---------- | 1,365.00 | 2,600.00 | ---------- | 130.00 | 18,520.52 | 21,250.52 |
| 11,537.09 | 8,884.03 | 36,804.25 | 1,577.75 | 53,452.18 | 7,500.00 | 20,477.46 | 83,007.39 |
| 10,684.01 | 4,267.77 | 31,334.91 | 87.42 | 4,528.17 | ---------- | 19,525.79 | 24,141.38 |
| 853.08 | 4,616.26 | 5,469.34 | 1,490.33 | 48,924.01 | 7,500.00 | 951.67 | 58,866.01 |
| 1,314.75 | ---------- | 51,193.32 | *8,716.79 | 17,064.69 | 50.00 | 20,597.75 | 28,995.65 |
| 1,265.16 | ---------- | 46,104.12 | *2,469.94 | 7,358.11 | 400.00 | 27,929.97 | 33,218.14 |
| ---------- | ---------- | 5,084.34 | 317.25 | ---------- | 4,028.59 | 29,493.16 | 33,839.00 |
| 69,968.63 | 4,350.00 | 105,175.85 | 10,070.62 | 155,255.27 | ---------- | 90,723.95 | 256,049.84 |
| 69,859.43 | 4,350.00 | 105,066.65 | 10,070.62 | 97,034.11 | ---------- | 34,723.95 | 141,828.68 |
| 109.20 | ---------- | 109.20 | ---------- | 58,221.16 | ---------- | 56,000.00 | 114,221.16 |
| 4,319.77 | 8,834.33 | 35,367.94 | 133.23 | 19,542.01 | 4,995.33 | 25,748.83 | 50,419.40 |
| 2,553.55 | 104.00 | 12,857.55 | ---------- | 3,920.70 | 2,495.33 | 18,009.97 | 24,426.00 |
| 406.56 | 130.33 | 536.89 | ---------- | 1,121.31 | ---------- | 1,781.52 | 2,902.83 |
| 1,359.66 | 8,600.00 | 21,973.50 | 133.23 | 14,500.00 | 2,500.00 | 5,957.34 | 23,090.57 |
| 8,395.24 | 877.89 | 91,453.58 | *18,063.68 | 33,584.32 | 165,030.00 | 76,400.56 | 256,951.20 |
| 5,244.24 | ---------- | 55,092.07 | *18.063.68 | 6,524.32 | 165,030.00 | 66,999.56 | 220,490.20 |
| 3,150.00 | 877.89 | 36,361.51 | ---------- | 27,060.00 | ---------- | 9,401.00 | 36,461.00 |
| 6,793.49 | ---------- | 18,811.21 | 6,523.22 | 24,179.19 | 66,366.39 | 36,362.76 | 133,431.56 |
| 5,902.01 | ---------- | 16,204.44 | ---------- | ---------- | 58,000.00 | 27,401.04 | 85,401.04 |
| 287.28 | ---------- | 1,382.14 | 6,417.91 | 10,348.62 | 5,426.25 | 2,887.92 | 25,080.70 |
| 604.20 | ---------- | 1,224.63 | 105.31 | 13,830.57 | 2,940.14 | 6,073.80 | 22.949.82 |
| 5,107.86 | ---------- | 5,675.52 | 2,453.54 | 7,168.62 | 382.29 | 7,342.55 | 17,347.00 |
| 13,840.89 | ---------- | 150,467.12 | *21,245.31 | ---------- | 3,672.75 | 42,888.32 | 25,315.76 |
| 13,840.89 | ---------- | 17,614.31 | *21,245.31 | ---------- | 1,547.75 | 26,318.32 | 6,620.76 |
| ---------- | ---------- | 4,520.29 | ---------- | ---------- | ---------- | 9,110.00 | 9,110.00 |
| ---------- | ---------- | 128,332.52 | ---------- | ---------- | 2,125.00 | 7,460.00 | 9,585.00 |
| 9,768.26 | 474.46 | 48,354.29 | *572.35 | ---------- | ---------- | 13,498.07 | 12,925.72 |
| 9,011.12 | 49.94 | 47,013.93 | *572.35 | ---------- | ---------- | 13,498.07 | 12,925.72 |
| 757.14 | 424.52 | 1,340.36 | ---------- | ---------- | ---------- | ---------- | ---------- |
| 38,073.88 | 4,871.84 | 44,985.79 | 4,834.35 | 36,042.00 | ---------- | 73,799.13 | 114,675.48 |
| 26,127.78 | 4,871.84 | 33,039.69 | 334.35 | 5,875.00 | ---------- | 69,799.16 | 76,008.51 |
| 6,199.20 | ---------- | 6,199.20 | 4,500.00 | 20,770.00 | ---------- | ---------- | 25,270.00 |
| 5,746.90 | ---------- | 5,746.90 | ---------- | 9,397.00 | ---------- | 3,999.97 | 13,396.97 |
| 6,657.55 | 6,035.78 | 24,463.35 | 5,213.91 | 18,745.34 | 1,124.63 | 8,169.37 | 33,253.25 |
| 2,028.99 | 461.58 | 22,174.01 | *1,411.33 | 4,258.94 | 3,916.31 | 13,348.54 | 20,112.46 |
| 1,679.59 | ---------- | 20,467.83 | *3,916.31 | ---------- | 3,916.31 | 13,348.54 | 13,348.54 |
| 349.40 | 50.08 | 525.22 | 1,408.18 | 3,984.64 | ---------- | ---------- | 5,392.82 |
| ---------- | 411.50 | 1,180.96 | 1,096.80 | 274.30 | ---------- | ---------- | 1,371.10 |
| 1,407.36 | 2,188.64 | 11,144.99 | *17,608.21 | 5,526.90 | 1,877.10 | 1,603.44 | *8,600.77 |
| 1,107.36 | 500.97 | 7,822.31 | *17,935.37 | 531.41 | ---------- | 1,353.44 | *16,050.52 |
| 300.00 | 1,687.67 | 3,322.68 | 327.16 | 4,995.49 | 1,877.10 | 250.00 | 7,449.75 |

TABLE IV. RECEIPTS FOR CAPITAL OUTLAY

| COUNTIES | B. Capital Outlay Fund | | | | | |
|---|---|---|---|---|---|---|
| | Balance June 30, 1929 | 980 State Loans | 981 Sale of Bonds and Notes | 982 Sale of School Property | 983 Rural Libraries (State) | 984-5 Interest, Donations and Other |
| **Clay** | $ 2,905.03 | | | $ 822.25 | $ 100.00 | |
| **Cleveland** | 15,659.94 | $ 25,000.00 | $ 25,000.00 | 318.87 | 150.00 | $ 1,510.14 |
| Rural | 13,320.91 | | | 318.87 | 150.00 | 1,510.14 |
| King's Mountain | 2,156.01 | 25,000.00 | 25,000.00 | | | |
| Shelby | 183.02 | | | | | |
| **Columbus** | 7,137.34 | | 40,000.00 | 1,487.77 | 200.00 | 1,430.62 |
| **Craven** | 5,622.11 | | | 4,500.00 | | 3,338.86 |
| Rural | 5,622.11 | | | 4,500.00 | | 3,338.86 |
| New Bern | | | | | | |
| **Cumberland** | 16,385.22 | | †6,120.06 | 1,740.61 | 150.00 | 183.15 |
| Rural | 10,265.16 | | | 1,740.61 | 150.00 | 63.15 |
| Fayetteville | 6,120.06 | | †6,120.06 | | | 120.00 |
| **Currituck** | | | | | | |
| **Dare** | | | | 1,650.00 | 150.00 | 150.00 |
| **Davidson** | 45,289.81 | 10,007.10 | 212,839.34 | 2,500.00 | 150.00 | 531.98 |
| Rural | 40,263.05 | 10,007.10 | 217,845.97 | | 150.00 | 200.00 |
| Lexington | 855.94 | | | 2,500.00 | | 259.50 |
| Thomasville | 4,170.82 | | †5,006.63 | | | 72.48 |
| **Davie** | 1,321.27 | | | 8.35 | | |
| Rural | 1,321.27 | | | 8.35 | | |
| Mocksville | | | | | | |
| **Duplin** | 472.49 | | 18,000.00 | 498.51 | | 568.23 |
| **Durham** | 30,260.55 | | 249,600.00 | 2,351.63 | 150.00 | 5,508.40 |
| Rural | 14,558.67 | | | 1,191.26 | 150.00 | 2,474.11 |
| Durham | 15,701.88 | | 249,600.00 | 1,160.37 | | 3,034.29 |
| **Edgecombe** | 6,868.70 | | | 1,381.33 | 150.00 | 532.04 |
| Rural | 4,640.64 | | | 1,332.33 | 150.00 | 532.04 |
| Tarboro | 2,228.06 | | | 49.00 | | |
| **Forsyth** | *4,618.64 | | 1,024,014.17 | | 150.00 | |
| Rural | *4,618.64 | | | | 150.00 | |
| Winston-Salem | | | 1,024,014.17 | | | |
| **Franklin** | 551.96 | | | 414.41 | 150.00 | 289.88 |
| Rural | | | | 414.41 | 150.00 | |
| Franklinton | | | | | | 162.18 |
| Louisburg | 551.96 | | | | | 127.70 |
| **Gaston** | 3,074.63 | | 66,928.88 | 420.05 | | 2,525.24 |
| Rural | 16,283.22 | | 3,831.37 | 364.00 | | 1,201.25 |
| Bessemer City | | | 61,002.22 | 56.05 | | |
| Cherryville | 1,521.27 | | 2,095.29 | | | |
| Gastonia | *14,729.86 | | | | | 1,323.99 |
| **Gates** | *5,677.47 | 11,982.04 | 5,322.89 | 20.00 | 150.00 | 612.89 |
| **Graham** | 1,358.98 | | | 1,421.00 | | |
| **Granville** | *54.39 | 20,000.00 | | 3.60 | 100.00 | 80.00 |
| Rural | *54.39 | 20,000.00 | | | 100.00 | |
| Oxford | | | | 3.60 | | 80.00 |
| **Greene** | *18,089.13 | 10,000.00 | | 600.00 | 100.00 | |
| **Guilford** | 175,239.20 | | 20,000.00 | 3,125.32 | 150.00 | 100.00 |
| Rural | 12,362.08 | | | 3,125.32 | 150.00 | 100.00 |
| Greensboro | 162,877.12 | | | | | |
| High Point | | | 20,000.00 | | | |

*Overdraft. †Transfer to other funds.

AND DEBT SERVICE FUNDS, 1929-1930—*Continued*

| 986 Ad Valorem Taxes | | Total Receipts, Capital Outay Fund | C. Debt Service Fund | | | | Total Receipts Debt Service Fund |
|---|---|---|---|---|---|---|---|
| County | District | | Balance June 30, 1929 | 990 District Ad Valorem Taxes | 991 Temporary Loans and Other | 992 County Ad Valorem Taxes | |
| ---------- | $ 1,198.13 | $ 5,025.41 | $ 352.76 | ---------- | $ 4,000.00 | $ 8,107 29 | $ 12,460.05 |
| $ 16,962.97 | ---------- | 84,601.92 | 3,565.72 | $ 23,457.53 | 61,583.21 | 16,924.45 | 105,530.91 |
| 15,315.39 | ---------- | 30,615.31 | 3,565.72 | 18,225.53 | ---------- | 14,830.68 | 36,621.93 |
| 647.58 | ---------- | 52,803.59 | ---------- | ---------- | ---------- | ---------- | ---------- |
| 1,000.00 | ---------- | 1,183.02 | ---------- | 5,232.00 | 61,583.21 | 2,093.77 | 68,908.98 |
| 8,193.06 | 3,802.51 | 62,251.30 | 3,312.38 | ---------- | 243.89 | 32,116.08 | 35,672.35 |
| 15,333.88 | 846.04 | 29,640.89 | 25,176.36 | 22,519.24 | ---------- | 79,272.01 | 126,967.61 |
| 14,600.88 | ---------- | 28,061.85 | 25,176.36 | 4,297.74 | ---------- | 76,508.01 | 105,982.11 |
| 733.00 | 846.04 | 1,579.04 | ---------- | 18,221.50 | ---------- | 2,764.00 | 20,985.50 |
| 11,518.92 | ---------- | 23,857.84 | *4,338.75 | 58,672.44 | 18,500.00 | 30,970.43 | 103,804.12 |
| 9,353.58 | ---------- | 21,572.50 | *4,338.75 | 31,651.78 | ---------- | 26,748.18 | 54,061.21 |
| 2,165.34 | ---------- | 2,285.34 | ---------- | 27,020.66 | 18,500.00 | 4,222.25 | 49,742.91 |
| ---------- | ---------- | ---------- | 4,330.17 | ---------- | 100.86 | 5,359.70 | 9,790.73 |
| 387.80 | ---------- | 2,337.80 | ---------- | ---------- | ---------- | 3,898.47 | 3,898.47 |
| 29,603.01 | ---------- | 300,921.24 | 1,803.91 | 44,551.71 | ---------- | 75,128.04 | 121,483.66 |
| 21,111.32 | ---------- | 289,577.44 | 5,551.92 | 14,766.08 | ---------- | 23,438.90 | 43,756.90 |
| 4,670.03 | ---------- | 8,285.47 | ---------- | 7,442.29 | ---------- | 29,517.46 | 36,959.75 |
| 3,821.66 | ---------- | 3,058.33 | *3,748.01 | 22,343.34 | ---------- | 22,171.68 | 40,767.01 |
| 1,676.15 | 86.05 | 3,091.82 | 4,498.56 | 8,423.89 | 200.00 | 9,539.14 | 22,661.59 |
| 1,676.15 | ---------- | 3,005.77 | 4,498.56 | 4,103.43 | ---------- | 6,292.84 | 14,894.83 |
| ---------- | 86.05 | 86.05 | ---------- | 4,320.46 | 200.00 | 3,246.30 | 7,766.76 |
| 16,152.50 | ---------- | 35,691.73 | 4,744.08 | ---------- | 60,039.04 | 48,460.89 | 113,244.01 |
| 19,602.64 | 20,175.19 | 327,648.41 | 37,900.06 | 82,901.36 | 225,000.00 | 107,052.58 | 452,854.00 |
| 9,882.64 | 5,202.54 | 33,459.22 | 37,900.06 | 4,203.91 | 225,000.00 | 67,400.03 | 334,504.00 |
| 9,720.00 | 14,972.65 | 294,189.19 | ---------- | 78,697.45 | ---------- | 39,652.55 | 118,350.00 |
| 6,867.44 | ---------- | 15,799.51 | *8,767.62 | 11,749.05 | 7,292.22 | 56,654.52 | 66,928.17 |
| 4,829.33 | ---------- | 11,484.34 | *1,267.62 | 1,349.69 | 1,692.22 | 33,731.69 | 35,505.98 |
| 2,038.11 | ---------- | 4,315.17 | *7,500.00 | 10,399.36 | 5,600.00 | 22,922.83 | 31,422.19 |
| 21,543.71 | 17,233.53 | 1,058,322.77 | *5,096.94 | 77,452.44 | ---------- | 325,991.25 | 398,346.75 |
| 21,543.71 | 10,623.63 | 27,698.70 | *5,096.94 | 77,452.44 | ---------- | ---------- | 72,355.50 |
| ---------- | 6,609.90 | 1,030,624.07 | ---------- | ---------- | ---------- | 325,991.25 | 325,991.25 |
| 11,686.31 | 3,966.12 | 17,058.68 | 1,475.12 | 7,519.85 | 3,748.25 | 33,513.10 | 46,256.32 |
| 9,156.09 | 3,715.00 | 13,435.50 | ---------- | ---------- | ---------- | 25,636.00 | 25,636.00 |
| 1,426.76 | 251.12 | 1,840.06 | 1,475.12 | ---------- | 3,000.00 | 4,441.80 | 8,916.92 |
| 1,103.46 | ---------- | 1,783.12 | ---------- | 7,519.85 | 748.25 | 3,435.30 | 11,703.40 |
| 15,554.80 | 12,344.40 | 100,848.00 | 302.49 | 138,609.70 | 100,725.73 | 42,323.34 | 281,961.26 |
| 9,996.25 | 8,786.35 | 40,462.44 | 302.49 | 83,271.58 | 40,241.38 | 34,210.48 | 158,025.93 |
| 881.51 | 2,673.37 | 64,613.15 | ---------- | 6,686.72 | 484.35 | 1,760.00 | 8,931.07 |
| 744.27 | ---------- | 4,360.83 | ---------- | 3,432.04 | ---------- | 6,352.86 | 9,784.90 |
| 3,932.77 | 884.68 | * 8,588.42 | ---------- | 45,219.36 | 60,000.00 | ---------- | 105,219.36 |
| 182.27 | ---------- | 12,592.62 | 5,124.29 | ---------- | †5,322.89 | 24,489.40 | 24,290.80 |
| 7,001.16 | ---------- | 9,781.14 | 6,729.41 | ---------- | ---------- | 10,501.89 | 17,231.30 |
| 9,208.46 | 283.19 | 29,620.86 | 784.62 | 20.63 | ---------- | 72,393.70 | 73,198.95 |
| 7,308.46 | ---------- | 27,354.07 | 784.62 | ---------- | ---------- | 61,043.70 | 61,828.32 |
| 1,900.00 | 283.19 | 2,266.79 | ---------- | 20.63 | ---------- | 11,350.00 | 11,370.63 |
| 2,572.32 | 130.48 | *4,686.33 | ---- ------ | 425.00 | 24,958.45 | ---------- | 25,383.45 |
| 31,200.00 | 81,738.72 | 311,553.24 | *740.64 | 214,192.76 | †23,615.03 | 253,917.92 | 443,755.01 |
| 31,200.00 | ---------- | 46,937.40 | 303.26 | ---------- | ---------- | 102,172.68 | 102,475.94 |
| ---------- | 39,521.96 | 202,399.08 | *1,043.90 | 107,100.26 | 42,406.19 | 85,724.02 | 234,186.57 |
| ---------- | 42,216.76 | 62,216.76 | ---------- | 107,092.50 | †66,021.22 | 66,021.22 | 107,092.50 |

TABLE IV. RECEIPTS FOR CAPITAL OUTLAY

| COUNTIES | B. Capital Outlay Fund | | | | | |
|---|---|---|---|---|---|---|
| | Balance June 30, 1929 | 980 State Loans | 981 Sale of Bonds and Notes | 982 Sale of School Property | 983 Rural Libraries (State) | 984–5 Interest, Donations and Other |
| **Halifax** | $ 11,479.38 | $ 25,000.00 | $ †1,216.10 | $ 118.50 | | $ 283.25 |
| Rural | | 25,000.00 | | 50.00 | | 220.75 |
| Enfield | 10,263.28 | | | | | |
| Roanoke Rapids | | | | | | |
| Scotland Neck | 1,216.10 | | †1,216.10 | 68.50 | | 62.50 |
| Weldon | | | | | | |
| **Harnett** | | | | 1,975.10 | $ 150.00 | 500.00 |
| **Haywood** | 26,607.46 | 4,500.00 | 242,040.00 | 3,659.50 | 50.00 | 4,891.68 |
| Rural | 26,607.46 | 4,500.00 | | 3,659.50 | 50.00 | |
| Canton | | | 242,040.00 | | | 4,891.68 |
| **Henderson** | 9,163.65 | | †3,240.98 | 43,549.61 | | |
| Rural | 5,922.67 | | | 43,549.61 | | |
| Hendersonville | 3,240.98 | | †3,240.98 | | | |
| **Hertford** | *10,434.52 | | 13,500.00 | 240.00 | | 3,889.01 |
| Rural | 1,561.60 | | | 240.00 | | 3,409 01 |
| Ahoskie | *11,996.12 | | 13,500.00 | | | 480.00 |
| **Hoke** | | | | | | 200.00 |
| **Hyde** | 2,252.41 | | †2,252.41 | | 100.00 | |
| **Iredell** | 56,648.34 | 9,478.47 | 108,900.00 | 5,328.94 | 150.00 | 1,071.70 |
| Rural | 51,202.80 | 9,478.47 | 108,900.00 | 5,307.52 | 150.00 | 1,071.70 |
| Mooresville | 1,009.00 | | | | | |
| Statesville | 4,436.54 | | | 21.42 | | |
| **Jackson** | 3,462.35 | 579.33 | | 460.35 | | 540.00 |
| **Johnston** | 367.40 | | | 4,055.58 | 50 00 | 3,508.79 |
| Rural | | | | 4,055.58 | 50.00 | 3,500.00 |
| Benson | 367.40 | | | | | 8.79 |
| **Jones** | *115.91 | | | 232.50 | 150.00 | |
| **Lee** | 21,566.56 | 9,195.00 | | 857.89 | | 375.00 |
| Rural | 21,137.53 | 9,195.00 | | 857.89 | | 375.00 |
| Sanford | 429.03 | | | | | |
| **Lenoir** | 6,934.52 | | 3,313.83 | 910.00 | 100.00 | 3,800.00 |
| Rural | 2,681.96 | | 3,313.83 | 910.00 | 100.00 | 3,800.00 |
| Kinston | 4,252.56 | | | | | |
| **Lincoln** | 3,088.64 | | †1,621.88 | 420.05 | 100.00 | 1,715.84 |
| Rural | 2,862.44 | | †1,621.88 | 420.05 | 100.00 | 1,715.84 |
| Lincolnton | 226.20 | | | | | |
| **Macon** | 2,210.54 | 3,000.00 | | | | |
| **Madison** | 6,590.13 | 10,851.40 | 3,332.58 | 201.68 | 100.00 | 800.00 |
| **Martin** | 31,354.41 | 30,000.00 | 571.89 | 599.27 | 100.00 | 1,022.12 |
| **McDowell** | 1,930.48 | | | | 100.00 | |
| Rural | 1,528.12 | | | | 100.00 | |
| Marion | 402.36 | | | | | |
| **Mecklenburg** | *13,320.73 | 2,500.00 | 92,783.72 | 15,563.12 | 150.00 | †685.46 |
| Rural | *14,237.83 | 2,500.00 | 75,000.00 | 1,188.12 | 150.00 | 306.54 |
| Charlotte | | | 17,783.72 | 14,375.00 | | |
| Davidson | 917.10 | | | | | †992.00 |
| **Mitchell** | 342.82 | 3,500.00 | | 76.00 | 50.00 | 57.37 |
| **Montgomery** | 3,000.00 | 7,000.00 | 1,070.00 | | | |

*Overdraft. †Transfer to other funds.

AND DEBT SERVICE FUNDS, 1929-1930—*Continued*

| 986 Ad Valorem Taxes | | Total Receipts, Capital Outlay Fund | C. Debt Service Fund | | | | Total Receipts Debt Service Fund |
|---|---|---|---|---|---|---|---|
| County | District | | Balance June 30, 1929 | 990 District Ad Valorem Taxes | 991 Temporary Loans and Other | 992 County Ad Valorem Taxes | |
| $ 1,702.21 | $11,404.56 | $ 48,771.80 | $ 272.20 | $ 67,152.33 | $ 1,216.10 | $ 9,316.71 | $ 77,957.34 |
| 1,169.47 | 1,353.69 | 27,793.91 | 272.20 | 7,652.97 | ---------- | 5,829.75 | 13,754.92 |
| 99.90 | ---------- | 10,363.18 | ---------- | 2,380.68 | ---------- | 679.32 | 3,060.00 |
| 238.86 | 9,968.77 | 10,207.63 | ---------- | 44,842.12 | ---------- | 1,488.48 | 46,330.60 |
| 117.90 | ---------- | 248.90 | ---------- | 6,034.00 | 1,216.10 | 801.72 | 8,051.82 |
| 76.08 | 82.10 | 158.18 | ---------- | 6,242.56 | ---------- | 517.44 | 6,760.00 |
| 16,786.00 | 816.85 | 20,227.95 | ---------- | ---------- | ---------- | 84,567.73 | 84,567.73 |
| 15,728.05 | ---------- | 297,476.69 | ---------- | 13,600.46 | 55,198.51 | 46,298.75 | 115,097.72 |
| 12,301.92 | ---------- | 47,118.88 | ---------- | 9,600.46 | 49,782.50 | 46,298.75 | 105,681.71 |
| 3,426.13 | ---------- | 250,357.81 | ---------- | 4,000.00 | 5,416.01 | ---------- | 9,416.01 |
| 20,500.00 | ---------- | 69,972.28 | ---------- | 36,959.09 | ---------- | 65,732.45 | 102,691.54 |
| 18,146.40 | ---------- | 67,618.68 | ---------- | 5,067.33 | ---------- | 60,672.21 | 65,739.54 |
| 2,353.60 | ---------- | 2,353.60 | ---------- | 31,891.76 | ---------- | 5,060.24 | 36,952.00 |
| 2,338.35 | 1,163.97 | 10,696.81 | 3,350.71 | 11,850.29 | ---------- | 15,619.68 | 30,820.68 |
| 2,170.00 | 1,163.97 | 8,544.58 | 8,749.89 | 6,025.79 | ---------- | 14,597.43 | 29,373.11 |
| 168.35 | ---------- | 2,152.23 | *5,399.18 | 5,824.50 | ---------- | 1,022.25 | 1,447.57 |
| 1,535.78 | ---------- | 1,735.78 | 3,558.39 | 9,474.95 | 11,399.69 | 2,518.13 | 26,951.16 |
| 2,724.23 | 39.99 | 2,864.22 | ---------- | ---------- | 772.45 | 12,790.74 | 13,563.19 |
| 20,587.30 | 811.42 | 202,976.17 | ---------- | 31,493.68 | ---------- | 41,562.33 | 73,056.01 |
| 18,094.00 | 291.34 | 194,495.83 | ---------- | ---------- | ---------- | 25,732.70 | 25,732.70 |
| 148.00 | 302.00 | 1,459.00 | ---------- | 5,790.50 | ---------- | 7,297.25 | 13,087.75 |
| 2,345.30 | 218.08 | 7,021.34 | ---------- | 25,703.18 | ---------- | 8,532.38 | 34,235.56 |
| 356.41 | ---------- | 5,398.44 | *13,304.49 | 558.58 | 12,140.92 | 20,156.69 | 19,551.70 |
| 12,778.14 | 5,006.95 | 25,766.86 | 5,343.36 | 2,674.90 | †10,457.00 | 159,385.81 | 156,947.07 |
| 12,778.14 | 5,006.95 | 25,390.67 | ---------- | ---------- | ---------- | 153,285.81 | 153,285.81 |
| ---------- | ---------- | 376.19 | 5,343.36 | 2,674.90 | †10,457.00 | 6,100.00 | 3,661.26 |
| ---------- | ---------- | 266.59 | 1,187.72 | 14,412.87 | ---------- | ---------- | 15,600.59 |
| 10,116.84 | 703.77 | 42,815.06 | *1,122.02 | 19,436.77 | ---------- | 10,502.39 | 28,817.14 |
| 7,425.06 | 703.77 | 39,694.25 | *1,122.02 | 8,369.68 | ---------- | 7,627.91 | 14,875.57 |
| 2,691.78 | ---------- | 3,120.81 | ---------- | 11,067.09 | ---------- | 2,874.48 | 13,941.57 |
| 6,491.69 | 462.50 | 22,012.54 | 6,846.54 | 10,844.86 | 88,144.49 | 78,785.43 | 184,621.32 |
| 3,513.42 | 462.50 | 14,781.71 | 387.80 | ---------- | ---------- | 37,890.81 | 38,278.61 |
| 2,978.27 | ---------- | 7,230.83 | 6,458.74 | 10,844.86 | 88,144.49 | 40,894.62 | 146,342.71 |
| 4,841.89 | 10.00 | 8,554.54 | 421.91 | 25,342.04 | 2,945.63 | 27,531.01 | 56,240.59 |
| 4,135.70 | ---------- | 7,612.15 | 421.91 | 9,505.22 | 2,945.63 | 24,128.58 | 37,001.34 |
| 706.19 | 10.00 | 942.39 | ---------- | 15,836.82 | ---------- | 3,402.43 | 19,239.25 |
| 2,682.74 | ---------- | 7,893.28 | 333.52 | 795.00 | ---------- | 10,730.87 | 11,859.39 |
| 3,556.23 | ---------- | 25,432.02 | *4,564.23 | ---------- | 4,564.23 | 32,945.32 | 32,945.32 |
| ---------- | 15,998.58 | 79,646.27 | 453.58 | 5,610.00 | .22 | 20,352.99 | 26,416.79 |
| 1,827.17 | 273.45 | 4,131.10 | 3,574.94 | 22,636.90 | 1,250.00 | 20,306.86 | 47,768.70 |
| 1,827.17 | ---------- | 3,455.29 | 3,397.33 | 10,506.94 | ---------- | 15,687.10 | 29,591.37 |
| ---------- | 273.45 | 675.81 | 177.61 | 12,129.96 | 1,250.00 | 4,619.76 | 18,177.33 |
| 56,468.15 | 14,195.94 | 167,654.74 | 71,057.89 | 141,532.77 | 831,580.96 | 122,002.22 | 1,166,173.84 |
| †22,105.25 | 4,545.59 | 47,347.17 | 51,994.61 | ---------- | 882,443.92 | 80,807.72 | 1,015,246.25 |
| 77,333.96 | 9,599.14 | 119,091.82 | 19,063.28 | 140,997.27 | †50,987.96 | 39,047.50 | 148,120.09 |
| 1,239.44 | 51.21 | 1,215.75 | ---------- | 535.50 | 125.00 | 2,147.00 | 2,807.50 |
| 3,603.31 | ---------- | 7,629.50 | ---------- | ---------- | ---------- | 9,439.21 | 9,439.21 |
| 12,385.00 | 619.69 | 24,074.69 | ---------- | 19,660.45 | ---------- | 48,653.41 | 68,313.86 |

TABLE IV. RECEIPTS FOR CAPITAL OUTLAY

| COUNTIES | B. Capital Outlay Fund | | | | | |
|---|---|---|---|---|---|---|
| | Balance June 30, 1929 | 980 State Loans | 981 Sale of Bonds and Notes | 982 Sale of School Property | 983 Rural Libraries (State) | 984-5 Interest, Donations and Other |
| **Moore** | $ 4,210.85 | | | | $ 100.00 | $ †788.07 |
| Rural | 77.45 | | | | 100.00 | |
| Aberdeen | 2,088.87 | | | | | †788.07 |
| Carthage | 644.53 | | | | | |
| Southern Pines | 1,400.00 | | | | | |
| Vass | | | | | | |
| **Nash** | 5,759.51 | $ 30,000.00 | | $ 88.60 | 100.00 | †49.32 |
| Rural | 2,636.34 | 30,000.00 | | 88.60 | 100.00 | 250.00 |
| Rocky Mount | | | | | | |
| Sharpsburg | 761.71 | | | | | †81.75 |
| Spring Hope | 2,361.46 | | | | | †217.57 |
| **New Hanover** | 2,245.94 | | $ 365,408.01 | | | 7,941.55 |
| Rural | 2,245.94 | | | | | 78.61 |
| Wilmington | | | 365,408.01 | | | 7,862.94 |
| **Northampton** | 49,793.02 | 9,427.99 | 19,891.52 | 693.08 | 150.00 | 2,793.99 |
| **Onslow** | 1,562.58 | 40,172.66 | 25,000.00 | 19,458.69 | | |
| **Orange** | 337.79 | | | 138.00 | 150.00 | 81.27 |
| Rural | 203.38 | | | 138.00 | 150.00 | 81.27 |
| Chapel Hill | 134.41 | | | | | |
| **Pamlico** | 364.01 | | 211.29 | 160.74 | 50.00 | 150.00 |
| **Pasquotank** | 11,199.06 | 4,656.75 | †2,890.72 | 443.25 | 150.00 | 200.90 |
| Rural | 4,781.78 | | †2,890.72 | 400.00 | 150.00 | 200.90 |
| Elizabeth City | 6,417.28 | 4,656.75 | | 43.25 | | |
| **Pender** | 2,949.29 | | | 1,299.66 | 150.00 | 122.00 |
| **Perquimans** | 236.97 | | | 235.00 | | |
| **Person** | 1,160.30 | 30,000.00 | 30,000.00 | 1,092.00 | 50.00 | 5,169.55 |
| Rural | 1,160.30 | 30,000.00 | 30,000.00 | 1,092.00 | 50.00 | 5,129.55 |
| Roxboro | | | | | | 40.00 |
| **Pitt** | 48,799.48 | 50,000.00 | 85,000.00 | 1,109.07 | 100.00 | 672.41 |
| Rural | 518.38 | 50,000.00 | 50,000.00 | 209.07 | 100.00 | 192.45 |
| Ayden | 21,235.12 | | 25,000.00 | | | 479.96 |
| Greenville | 27,045.98 | | 10,000.00 | 900.00 | | |
| **Polk** | *1,100.43 | | | 101.00 | 50.00 | |
| Rural | *1,100.43 | | | 101.00 | 50.00 | |
| Tryon | | | | | | |
| **Randolph** | *7,449.37 | 25,000.00 | 35,000.00 | | | |
| Rural | *7,449.37 | 25,000.00 | 35,000.00 | | | |
| Asheboro | | | | | | |
| **Richmond** | | 4,124.81 | 22,500.00 | 65.00 | 100.00 | 1,300.00 |
| Rural | | 4,124.81 | 22,500.00 | 65.00 | 100.00 | 1,300.00 |
| Hamlet | | | | | | |
| Rockingham | | | | | | |
| **Robeson** | 461.08 | 3,500.00 | | 4,166.45 | 150.00 | 2,555.06 |
| Rural | | 3,500.00 | | 4,166.45 | 150.00 | 50.00 |
| Lumberton | | | | | | |
| Maxton | 461.08 | | | | | 49.46 |
| Red Springs | | | | | | 2,455.60 |
| **Rockingham** | 6,391.98 | | 85,360.13 | 1,660.00 | 200.00 | 1,485.00 |
| Rural | 6,079.23 | | †5,392.50 | 1,660.00 | 200.00 | 300.00 |
| Leaksville | | | | | | 1,000.00 |
| Madison | 6.70 | | 90,752.63 | | | |
| Reidsville | 306.05 | | | | | 185.00 |
| **Rowan** | 11,975.02 | | 210,000.00 | 1,327.50 | 160.00 | 1,521.35 |
| Rural | 10,446.90 | | 210,000.00 | 1,327.50 | 150.00 | 1,985.62 |
| East Spencer | | | | | | |
| Salisbury | 1,528.12 | | | | | |
| Spencer | | | | | | †464.27 |

*Overdraft. †Transfer to other funds.

AND DEBT SERVICE FUNDS, 1929-1930—*Continued*

| 986 Ad Valorem Taxes | | Total Receipts, Capital Outlay Fund | C. Debt Service Fund | | | | Total Receipts Debt Service Fund |
|---|---|---|---|---|---|---|---|
| County | District | | Balance June 30, 1929 | 990 District Ad Vaorem Taxes | 991 Temporary Loans and Other | 992 County Ad Valorem Taxes | |
| $ 11,970.92 | $ 1,432.81 | $ 16,926.51 | $ 6,079.98 | $ 59,862.88 | ---------- | $ 9,872.32 | $ 75,815.18 |
| 7,611.20 | 1,172.93 | 8,961.58 | 6,073.13 | 21,220.52 | ---------- | 9,439.44 | 36,733.09 |
| 1,223.88 | ---------- | 2,524.68 | ---------- | 11,231.55 | ---------- | 121.52 | 11,353.07 |
| 1,253.49 | ---------- | 1,898.02 | ---------- | 9,108.54 | ---------- | 124.46 | 9,233.00 |
| 1,342.32 | 259.88 | 3,002.20 | ---------- | 13,232.22 | ---------- | 133.28 | 13,365.50 |
| 540.03 | ---------- | 540.03 | 6.85 | 5,070.05 | ---------- | 53.62 | 5,130.52 |
| 12,998.21 | 3,391.07 | 52,288.07 | 998.32 | 77,027.89 | $ 1,500.00 | 15,646.63 | 95,172.84 |
| 7,227.64 | 522.44 | 40,825.02 | ---------- | 39,518.70 | ---------- | 1,871.75 | 41,390.45 |
| 4,688.22 | 1,938.82 | 6,627.04 | ---------- | 31,257.59 | ---------- | 12,072.41 | 43,330.00 |
| 347.17 | 929.81 | 1,956.94 | 149.89 | 1,119.25 | ---------- | 1,529.79 | 2,798.93 |
| 735.18 | ---------- | 2,879.07 | 848.43 | 5,132.35 | 1,500.00 | 172.68 | 7,653.46 |
| ---------- | ---------- | 375,595.50 | 34,305.20 | ---------- | 249,432.76 | 18,416.04 | 302,154.00 |
| ---------- | ---------- | 2,324.55 | 34,305.20 | ---------- | 20,687.68 | 18,416.04 | 73,408.92 |
| ---------- | ---------- | 373,270.95 | ---------- | ---------- | 228,745.08 | ---------- | 228,745.08 |
| 16,328.29 | 1,062.39 | 100,140.28 | 11,652.86 | 3,164.63 | 6,798.41 | 24,909.49 | 46,525.39 |
| 6,725.04 | ---------- | 92,918.97 | 3,972.48 | ---------- | †1,159.78 | 14,479.55 | 17,292.25 |
| 6,891.69 | 1,266.39 | 8,865.14 | 7,737.89 | 9,040.75 | 80.15 | 34,262.14 | 51,120.93 |
| 6,221.72 | 460.88 | 7,255.25 | 5,664.08 | 4,483.84 | ---------- | 31,109.34 | 41,257.26 |
| 669.97 | 805.51 | 1,609.89 | 2,073.81 | 4,556.91 | 80.15 | 3,152.80 | 9,863.67 |
| 1,015.16 | ---------- | 1,951.20 | 462.01 | ---------- | 10,127.71 | 23,196.08 | 33,785.80 |
| 5,040.72 | 2,301.50 | 21,101.46 | *570.77 | 26,473.20 | 36,000.00 | 22,846.85 | 84,749.28 |
| 2,150.00 | ---------- | 4,791.96 | *570.77 | ---------- | 10,000.00 | 9,539.57 | 18,968.80 |
| 2,890.72 | 2,301.50 | 16,309.50 | ---------- | 26,473.20 | 26,000.00 | 13,307.28 | 65,780.48 |
| 1,460.02 | ---------- | 5,980.97 | 8,343.48 | 11,136.59 | ---------- | 14,137.24 | 33,617.31 |
| 3,572.74 | 134.00 | 4,178.71 | ---------- | 2,301.25 | 10,000.00 | 7,367.09 | 19,668.34 |
| 6,386.34 | 374.71 | 74,232.90 | *262.07 | 6,316.47 | 4,052.34 | 20,718.23 | 30,824.97 |
| 3,879.60 | ---------- | 71,311.45 | *262.07 | ---------- | 4,052.34 | 20,718.23 | 24,508.50 |
| 2,506.74 | 374.71 | 2,921.45 | ---------- | 6,316.47 | ---------- | ---------- | 6,316.47 |
| 21,552.07 | ---------- | 207,233.03 | 1,041.01 | 79,140.45 | 8,000.00 | ---------- | 88,181.46 |
| 18,052.07 | ---------- | 119,071.97 | ---------- | 42,645.79 | ---------- | ---------- | 42,645.79 |
| 3,500.00 | ---------- | 50,215.08 | ---------- | 11,214.62 | ---------- | ---------- | 11,214.62 |
| ---------- | ---------- | 37,945.98 | 1,041.01 | 25,280.04 | 8,000.00 | ---------- | 34,321.05 |
| 9,042.90 | 301.32 | 8,394.79 | *1,961.93 | 4,237.86 | ---------- | 32,265.72 | 34,541.65 |
| 7,724.21 | 301.32 | 7,076.10 | *1,961.93 | ---------- | ---------- | 27,423.03 | 25,461.10 |
| 1,318.69 | ---------- | 1,318.69 | ---------- | 4,237.86 | ---------- | 4,842.69 | 9,080.55 |
| 2,721.57 | 2,229.58 | 57,501.78 | 4,326.21 | 30,146.74 | 571.81 | 32,576.21 | 67,620.97 |
| 2,721.57 | ---------- | 55,272.20 | *1,854.51 | 24,487.36 | 571.81 | 28,576.21 | 51,780.87 |
| ---------- | 2,229.58 | 2,229.58 | 6,180.72 | 5,659.38 | ---------- | 4,000.00 | 15,840.10 |
| 8,543.21 | 1,078.64 | 37,711.66 | ---------- | 26,327.99 | ---------- | 17,789.14 | 44,117.13 |
| 5,893.55 | 855.62 | 34,838.98 | ---------- | 8,692.30 | ---------- | 10,851.89 | 19,544.19 |
| 1,471.08 | ---------- | 1,471.08 | ---------- | 8,995.69 | ---------- | 2,915.00 | 11,910.69 |
| 1,178.58 | 223.02 | 1,401.60 | ---------- | 8,640.00 | ---------- | 4,022.25 | 12,662.25 |
| 16,571.63 | 4,827.41 | 32,231.63 | 491.66 | 71,635.06 | 2,800.00 | 15,289.85 | 90,216.57 |
| 15,039.45 | 2,511.37 | 25,417.27 | ---------- | 39,378.33 | ---------- | 11,385.11 | 50,763.44 |
| 974.42 | 1,747.27 | 2,721.69 | ---------- | 14,690.00 | ---------- | ---------- | 14,690.00 |
| 557.76 | ---------- | 1,068.30 | 491.66 | 7,263.45 | ---------- | ---------- | 7,755.11 |
| ---------- | 568.77 | 3,024.37 | ---------- | 10,303.28 | 2,800.00 | 3,904.74 | 17,008.02 |
| 5,535.00 | 11,870.59 | 112,502.70 | 14.50 | 25,517.46 | ---------- | 74,068.86 | 99,600.82 |
| 142.50 | ---------- | 2,989.23 | ---------- | ---------- | ---------- | 46,630.00 | 46,630.00 |
| 3,020.25 | 10,634.63 | 14,654.88 | ---------- | ---------- | ---------- | 7,638.75 | 7,638.75 |
| 535.50 | 52.00 | 91,346.83 | 14.50 | 1,222.50 | ---------- | 1,873.43 | 3,110.43 |
| 1,836.75 | 1,183.96 | 3,511.76 | ---------- | 24,294.96 | ---------- | 17,926.68 | 42,221.64 |
| 67,815.40 | ---------- | 292,789.27 | *9,747.96 | 59,701.37 | 42,000.00 | 51,688.22 | 143,641.63 |
| 45,596.02 | ---------- | 269,506.04 | *10,446.90 | 15,884.98 | ---------- | 40,100.55 | 45,538.63 |
| 3,634.74 | ---------- | 3,634.74 | ---------- | 4,454.42 | ---------- | 605.58 | 5,060.00 |
| 15,261.72 | ---------- | 16,789.84 | ---------- | 31,350.53 | 42,000.00 | 10,222.28 | 83,572.81 |
| 3,322.92 | ---------- | 2,858.65 | 698.94 | 8,011.44 | ---------- | 759.81 | 9,470.19 |

TABLE IV. RECEIPTS FOR CAPITAL OUTLAY

| COUNTIES | B. Capital Outlay Fund | | | | | |
|---|---|---|---|---|---|---|
| | Balance June 30, 1929 | 980 State Loans | 981 Sale of Bonds and Notes | 982 Sale of School Property | 983 Rural Libraries (State) | 984-5 Interest, Donations and Other |
| **Rutherford** | $ 5,197.23 | $ 29,750.00 | | | | $ 1,110.00 |
| **Sampson** | *9,114.46 | 10,000.00 | $ 16,000.00 | $ 2,435.50 | $ 100.00 | |
| Rural | *11,864.46 | 10,000.00 | 16,000.00 | 2,435.50 | 100.00 | |
| Clinton | 2,750.00 | | | | | |
| **Scotland** | 1,898.32 | | | | 100.00 | |
| Rural | 1,898.32 | | | | 100.00 | |
| Gibson | | | | | | |
| Laurinburg | | | | | | |
| **Stanly** | 2,488.21 | | 14,500.00 | 252.00 | 100.00 | 840.00 |
| Rural | 560.52 | | 14,500.00 | 252.00 | 100.00 | 340.00 |
| Albemarle | 1,927.69 | | | | | 500.00 |
| **Stokes** | 580.31 | | 42,265.00 | 291.85 | 150.00 | 303.50 |
| **Surry** | *1,946.84 | 3,000.00 | 75,250.06 | 2,038.70 | | 9,412.00 |
| Rural | *3,045.22 | 3,000.00 | 23,309.02 | 2,038.70 | | 9,412.00 |
| Elkin | 716.14 | | | | | |
| Mount Airy | | | 51,941.04 | | | |
| Pilot Mountain | 382.24 | | | | | |
| **Swain** | 3,338.44 | 20,514.87 | | | 150.00 | |
| **Transylvania** | 10,900.00 | 6,750.00 | †10,052.33 | | | 684.55 |
| **Tyrrell** | 18.79 | | 260.05 | | | 195.83 |
| **Union** | | 10,000.00 | 40,951.08 | 587.00 | 50.00 | |
| Rural | | 10,000.00 | 40,951.08 | 587.00 | 50.00 | |
| Monroe | | | | | | |
| **Vance** | 2,204.59 | | 4,575.91 | 651.00 | 150.00 | 2,164.00 |
| Rural | 2,204.59 | | 4,575.91 | 651.00 | 150.00 | 2,164.00 |
| Henderson | | | | | | |
| **Wake** | 402,877.95 | 4,000.00 | 2,346.00 | 3,351.45 | 100.00 | 3,866.56 |
| Rural | 58,288.84 | 4,000.00 | 846.00 | 2,954.05 | 100.00 | 2,130.95 |
| Raleigh | 344,589.11 | | | 397.40 | | 1,735.61 |
| Wake Forest | | | 1,500.00 | | | |
| **Warren** | 56.54 | | 8,900.00 | 525.00 | | 100.00 |
| **Washington** | | 20,000.00 | | 603.33 | | 6,180.00 |
| Rural | | 20,000.00 | | 603.33 | | 6,100.00 |
| Plymouth | | | | | | 80.00 |
| **Watauga** | | 5,000.00 | | 716.58 | | 461.61 |
| **Wayne** | *2,765.15 | 10,000.00 | 7,431.33 | 8,500.00 | 200.00 | †1,560.16 |
| Rural | *3,053.82 | 10,000.00 | 7,431.33 | 1,000.00 | 200.00 | 40.00 |
| Dobbersville | | | | | | |
| Fremont | *1,311.49 | | | | | |
| Goldsboro | 1,600.16 | | | 7,500.00 | | †1,600.16 |
| **Wilkes** | 18,777.26 | 10,000.00 | | | 50.00 | 616.68 |
| Rural | 17,807.30 | 10,000.00 | | | 50.00 | 616.68 |
| North Wilkesboro | 969.96 | | | | | |
| **Wilson** | 1,055.00 | | | 1,500.00 | 150.00 | 2,332.00 |
| Rural | | | | 1,500.00 | 150.00 | 1,540.00 |
| Elm City | 69.24 | | | | | 792.00 |
| Lucama | | | | | | |
| Wilson | 985.76 | | | | | |
| **Yadkin** | 1,375.46 | | | | 100.00 | |
| **Yancey** | 468.67 | | | | | |
| **North Carolina** | $1,234,776.72 | $ 720,240.42 | $3,451,189.69 | $ 181,735.43 | $ 8,200.00 | $ 104,628.96 |
| Rural | ‡531,672.73 | 616,083.67 | 1,027,322.79 | 153,885.84 | 8,200.00 | 88,589.64 |
| Charter | ‡703,103.99 | 104,156.75 | 2,423,866.90 | 27,849.59 | | 16,049.32 |

*Overdraft. †Transfer to other funds.
‡Distribution of balance is different from last year because of changing charters.

AND DEBT SERVICE FUNDS, 1929-1930—*Continued*

| 986 Ad Valorem Taxes | | Total Receipts, Capital Outlay Fund | C. Debt Service Fund | | | | Total Receipts DebtService Fund |
|---|---|---|---|---|---|---|---|
| County | District | | Balance June 30, 1929 | 990 District Ad Valorem Taxes | 991 Temporary Loans and Other | 992 County Ad Valorem Taxes | |
| $ 33,795.65 | $ 504.96 | $ 70,357.84 | $ 3,405.77 | $ 69,083.46 | ---------- | $ 30,018.30 | $ 102,507.53 |
| 13,640.11 | ---------- | 33,061.15 | *5,953.14 | ---------- | $ 30,000.00 | 49,848.02 | 73,894.88 |
| 13,640.11 | ---------- | 30,311.15 | *5,953.14 | ---------- | 30,000.00 | 41,926.77 | 65,973.63 |
| ---------- | ---------- | 2,750.00 | ---------- | ---------- | ---------- | 7,921.25 | 7,921.25 |
| 1,194.20 | 2,497.01 | 5,689.53 | ---------- | 29,633.82 | ---------- | ---------- | 29,633.82 |
| 1,194.20 | ---------- | 3,192.52 | ---------- | 10,976.25 | ---------- | ---------- | 10,976.25 |
| ---------- | 86.41 | 86.41 | ---------- | 5,131.33 | ---------- | ---------- | 5,131.33 |
| ---------- | 2,410.60 | 2,410.60 | ---------- | 13,526.24 | ---------- | ---------- | 13,526.24 |
| 40,480.26 | ---------- | 58,660.47 | 4,139.42 | 19,715.00 | ---------- | 28,629.30 | 52,483.72 |
| 36,458.06 | ---------- | 52,210.58 | ---------- | ---------- | ---------- | 25,703.26 | 25,703.26 |
| 4,022.20 | ---------- | 6,449.89 | 4,139.42 | 19,715.00 | ---------- | 2,926.04 | 26,780.46 |
| 20,487.55 | ---------- | 64,078.21 | *2,986.49 | ---------- | 691.00 | 17,019.36 | 14,723.87 |
| 14,914.96 | 458.33 | 103,127.21 | 1,592.50 | 20,016.37 | 18,810.00 | 35,598.87 | 76,017.74 |
| 11,865.20 | ---------- | 46,579.70 | 810.00 | ---------- | 810.00 | 29,048.51 | 29,048.51 |
| 676.02 | 458.33 | 1,850.49 | ---------- | 1,942.04 | ---------- | 1,963.96 | 3,906.00 |
| 1,827.68 | ---------- | 53,768.72 | 2,402.50 | 13,493.23 | 18,000.00 | 3,000.00 | 36,895.73 |
| 546.06 | ---------- | 928.30 | ---------- | 4,581.10 | ---------- | 1,586.40 | 6,167.50 |
| 28,912.59 | 20.00 | 52,935.90 | *2,489.48 | ---------- | ---------- | 15,856.29 | 13,366.81 |
| 4,637.84 | ---------- | 12,920.06 | 726.26 | ---------- | †7,694.55 | 25,984.07 | 19,015.78 |
| 298.76 | ---------- | 773.43 | ---------- | ---------- | 10,243.34 | 10,744.00 | 20,987.34 |
| 7,644.78 | 1,296.64 | 60,529.50 | 7,200.00 | 17,367.81 | 3,976.14 | 13,600.70 | 42,144.65 |
| 5,366.08 | ---------- | 56,954.16 | ---------- | 6,944.08 | 11,176.14 | 9,665.45 | 27,785.67 |
| 2,278.70 | 1,296.64 | 3,575.34 | 7,200.00 | 10,423.73 | †7,200.00 | 3,935.25 | 14,358.98 |
| 5,729.59 | ---------- | 15,475.09 | 3,441.74 | ---------- | 26,276.01 | 47,631.83 | 77,349.58 |
| 5,729.59 | ---------- | 15,475.09 | 3,441.74 | ---------- | 26,276.01 | 47,631.83 | 77,349.58 |
| ---------- | ---------- | ---------- | ---------- | ---------- | ---------- | ---------- | ---------- |
| ---------- | 9,845.27 | 426,387.23 | 45,763.60 | 161,839.96 | 161,047.37 | ---------- | 368,650.93 |
| †980.82 | 3,750.00 | 71,089.02 | 28,692.80 | 2,056.40 | 150,000.00 | †54,205.10 | 126,544.10 |
| 980.82 | 5,625.36 | 353,328.30 | 17,070.80 | 156,594.90 | 7,547.37 | 48,905.10 | 230,118.17 |
| ---------- | 469.91 | 1,969.91 | ---------- | 3,188.66 | 3,500.00 | 5,300.00 | 11,988.66 |
| ---------- | ---------- | 9,581.54 | ---------- | 20,612.67 | ---------- | 891.30 | 21,503.97 |
| 1,406.30 | 1,287.99 | 29,477.62 | 1.32 | ---------- | ---------- | 12,431.57 | 12,432.89 |
| 1,406.30 | ---------- | 28,109.63 | 1.32 | ---------- | ---------- | 5,213.57 | 5,214.89 |
| ---------- | 1,287.99 | 1,367.99 | ---------- | ---------- | ---------- | 7,218.00 | 7,218.00 |
| 4,225.98 | 469.52 | 10,828.69 | ---------- | 2,029.75 | ---------- | 3,977.25 | 6,007.00 |
| 5,331.50 | 5,247.01 | 32,384.53 | 11,351.47 | 67,460.80 | 12,242.63 | 50,088.84 | 141,143.74 |
| 2,458.50 | ---------- | 18,076.01 | *135.53 | 12,896.86 | 20,822.13 | 42,782.34 | 76,365.80 |
| ---------- | ---------- | ---------- | ---------- | ---------- | ---------- | ---------- | ---------- |
| 424.00 | 295.04 | *592.45 | 2,907.50 | 7,193.28 | ---------- | 1,080.00 | 11,180.78 |
| 2,449.00 | 4,951.97 | 14,900.97 | 8,579.50 | 47,370.66 | †8,579.50 | 6,226.50 | 53,597.16 |
| 8,297.25 | 2,149.06 | 39,890.25 | 760.24 | 4,917.00 | 2,000.00 | 15,342.96 | 23,020.20 |
| 8,297.25 | ---------- | 36,771.23 | 760.24 | ---------- | ---------- | 15,342.96 | 16,103.20 |
| ---------- | 2,149.06 | 3,119.02 | ---------- | 4,917.00 | 2,000.00 | ---------- | 6,917.00 |
| 3,282.52 | ---------- | 8,319.52 | ---------- | ---------- | 107,120.00 | 133,697.68 | 240,817.68 |
| 1,607.67 | ---------- | 4,797.67 | ---------- | ---------- | 107,120.00 | 71,036.43 | 178,156.43 |
| 86.00 | ---------- | 947.24 | ---------- | ---------- | ---------- | 10,953.75 | 10,953.75 |
| 183.22 | ---------- | 183.22 | ---------- | ---------- | ---------- | 7,400.00 | 7,400.00 |
| 1,405.63 | ---------- | 2,391.39 | ---------- | ---------- | ---------- | 44,307.50 | 44,307.50 |
| 260.11 | ---------- | 1,735.57 | 1,658.52 | 4,559.10 | ---------- | 11,959.65 | 18,177.27 |
| 346.99 | ---------- | 815.66 | 3,120.25 | ---------- | ---------- | 15,936.34 | 19,056.59 |
| $1,050,195.10 | $289,109.37 | $7,040,085.69 | $267,859.37 | $2,452,079.32 | $2,480,125.13 | $3,587,078.98 | $ 8,786,142.80 |
| 818,397.34 | 99,373.52 | 3,343,525.53 | ‡175,971.51 | 869,401.09 | 1,967,205.52 | 2,466,215.38 | 5,478,793.50 |
| 231,797.76 | 189,735.85 | 3,696,560.16 | ‡91,887.86 | 1,582,678.23 | 512,919.61 | 1,119,863.60 | 3,307,349.30 |

TABLE V. SUMMARY OF

| Counties | A. Current Expense Fund | | | | | |
|---|---|---|---|---|---|---|
| | 61 General Control | 62 Instructional Service | 63 Operation | 64 Maintenance | 65 Fixed Charges | 66 Auxiliary Agencies |
| **Alamance** | $ 27,534.25 | $ 298,187.94 | $ 26,583.85 | $ 12,110.58 | $ 5,926.88 | $ 96,007.89 |
| Rural | 8,915.09 | 159,851.36 | 12,181.82 | 7,933.13 | 3,862.69 | 61,489.42 |
| Burlington | 9,815.62 | 81,802.91 | 9,572.58 | 2,653.44 | 978.96 | 26,873.93 |
| Graham | 4,364.94 | 22,047.40 | 2,148.62 | 677.03 | 366.98 | 295.78 |
| Haw River | 224.32 | 14,300.93 | 1,196.20 | 295.18 | 26.57 | 156.20 |
| Mebane | 4,214.28 | 20,185.34 | 1,484.63 | 551.80 | 691.68 | 7,192.56 |
| **Alexander** | 4,427.70 | 86,325.42 | 6,332.19 | 2,049.50 | 1,073.86 | 10,136.90 |
| **Alleghany** | 2,406.75 | 42,082.72 | 669.58 | 2,857.05 | 135.20 | 1,825.25 |
| **Anson** | 13,316.41 | 177,681.01 | 13,777.07 | 8,854.95 | 3,019.67 | 25,492.59 |
| Rural | 8,073.74 | 117,774.22 | 7,692.37 | 6,732.52 | 1,785.29 | 24,165.98 |
| Morven | 170.12 | 15,533.97 | 1,082.22 | 728.53 | 214.00 | 1,178.32 |
| Wadesboro | 5,072.55 | 44,372.82 | 5,002.48 | 1,393.90 | 1,020.38 | 148.29 |
| **Ashe** | 4,202.55 | 104,630.43 | 2,460.40 | 3,043.54 | ---------- | 6,365.03 |
| **Avery** | 4,865.50 | 89,462.84 | 3,715.71 | 2,032.61 | 980.86 | 12,838.08 |
| **Beaufort** | 14,220.11 | 215,686.46 | 18,009.83 | 6,401.59 | 6,752.15 | 23,298.35 |
| Rural | 7,835.62 | 148,563.71 | 10,553.77 | 5,111.22 | 5,882.08 | 22,739.61 |
| Washington | 6,384.49 | 67,122.75 | 7,456.06 | 1,290.37 | 870.07 | 558.74 |
| **Bertie** | 7,353.87 | 146,779.73 | 11,556.71 | 3,631.44 | 2,284.98 | 22,269.90 |
| **Bladen** | 5,517.45 | 122,634.19 | 5,389.13 | 2,793.03 | 2,317.35 | 203,160.23 |
| **Brunswick** | 8,147.58 | 70,318.30 | 4,444.32 | 3,232.32 | 2,008.19 | 16,875.28 |
| **Buncombe** | 44,610.89 | 1,045,450.36 | 139,767.45 | 81,296.71 | 20,906.12 | 211,334.87 |
| Rural | 24,956.30 | 481,171.23 | 61,861.48 | 34,361.62 | 12,865.97 | 158,416.62 |
| Asheville | 19,654.59 | 564,279.13 | 77,905.97 | 46,935.09 | 8,040.15 | 52,918.25 |
| **Burke** | 14,535.78 | 154,714.17 | 14,100.05 | 7,943.91 | 2,155.99 | 76,241.30 |
| Rural | 7,065.05 | 80,373.64 | 5,499.46 | 3,344.60 | 1,750.38 | 52,006.01 |
| Glen Alpine | 915.33 | 17,642.22 | 1,460.94 | 1,335.82 | 150.12 | 3,203.46 |
| Morganton | 6,555.40 | 56,698.31 | 7,139.65 | 3,263.49 | 255.49 | 21,031.83 |
| **Cabarrus** | 14,055.35 | 264,595.82 | 15,660.18 | 9,802.94 | 4,656.86 | 16,451.14 |
| Rural | 8,387.97 | 154,459.58 | 8,371.33 | 5,422.28 | 3,109.84 | 16,451.14 |
| Concord | 5,667.38 | 110,136.24 | 7,288.85 | 4,380.66 | 1,547.02 | ---------- |
| **Caldwell** | 14,592.73 | 176,284.67 | 16,343.88 | 9,770.51 | 3,703.24 | 27,470.97 |
| Rural | 5,958.37 | 105,473.75 | 8,695.82 | 7,394.69 | 2,530.10 | 12,842.58 |
| Granite Falls | 2,999.02 | 21,671.67 | 1,846.10 | 1,344.11 | 369.06 | 114.94 |
| Lenoir | 5,635.34 | 49,139.25 | 5,801.96 | 1,031.71 | 804.08 | 14,513.45 |
| **Camden** | 2,946.19 | 37,951.97 | 3,712.05 | 1,290.11 | 143.32 | 6,968.45 |
| **Carteret** | 15,009.53 | 133,906.80 | 10,443.35 | 4,921.96 | 3,446.54 | 25,131.68 |
| Rural | 7,288.52 | 75,326.04 | 5,184.50 | 3,686.41 | 2,195.96 | 14,431.39 |
| Beaufort | 3,816.42 | 28,206.39 | 3,205.63 | 513.35 | 678.46 | 10,700.29 |
| Morehead City | 3,904.59 | 30,374.37 | 2,053.22 | 722.20 | 572.12 | ---------- |
| **Caswell** | 5,790.64 | 82,057.67 | 5,068.40 | 1,227.13 | 1,715.82 | 34,638.78 |
| Rural | 5,573.64 | 73,988.03 | 4,370.07 | 917.59 | 1,715.82 | 31,244.25 |
| Pelham | 217.00 | 8,069.64 | 698.33 | 309.54 | ---------- | 3,394.53 |
| **Catawba** | 18,781.10 | 330,848.27 | 31,125.34 | 15,535.73 | 5,424.39 | 62,940.68 |
| Rural | 10,037.41 | 216,113.83 | 14,898.32 | 11,660.37 | 4,458.25 | 45,602.77 |
| Hickory | 5,334.06 | 78,388.57 | 11,891.13 | 2,093.34 | 676.01 | 16,909.97 |
| Newton | 3,409.63 | 36,345.87 | 4,335.89 | 1,782.02 | 290.13 | 427.94 |
| **Chatham** | 5,197.29 | 127,666.59 | 5,853.43 | 5,001.48 | 947.85 | 19,751.69 |
| **Cherokee** | 8,380.78 | 97,767.36 | 7,036.20 | 1,997.15 | 1,088.43 | 6,230.42 |
| Rural | 4,020.94 | 50,943.41 | 2,430.86 | 1,156.31 | 1,002.98 | 4,915.01 |
| Andrews | 4,087.13 | 24,585.71 | 2,768.11 | 682.06 | 55.93 | 1,285.36 |
| Murphy | 272.71 | 22,238.24 | 1,837.23 | 158.78 | 29.52 | 30.05 |
| **Chowan** | 7,591.37 | 63,704.34 | 4,009.99 | 1,871.03 | 1,477.97 | 6,590.00 |
| Rural | 4,032.37 | 36,615.01 | 1,725.69 | 1,330.45 | 1,227.97 | 3,391.99 |
| Edenton | 3,559.00 | 27,089.33 | 2,284.30 | 540.58 | 250.00 | 3,206.01 |
| **Clay** | 2,668.66 | 29,931.07 | 2,918.53 | 653.39 | 1,049.39 | 3,055.20 |

## EXPENDITURES BY FUNDS, 1929-1930

| Total Current Expense Fund | B. Total Capital Outlay Fund 68 | C. Total Debt Service Fund 69 | Total Expenditures A, B, C. | Net C. E. Expenditures A less 668 | Net C. E. Expenditures White | Net C. E. Expenditures Colored |
|---|---|---|---|---|---|---|
| $ 466,351.39 | $ 130,943.79 | $ 53,753.78 | $ 651,048.96 | $ 400,344.66 | $ 350,862.30 | $ 49,482.36 |
| 254,233.51 | 20,406.05 | 29,644.19 | 304,283.75 | 218,133.76 | 181,164.94 | 36,968.82 |
| 131,697.44 | 109,026.18 | 13,725.61 | 254,449.23 | 108,638.02 | 103,900.84 | 4,737.18 |
| 29,900.75 | 519.88 | 3,111.59 | 33,532.22 | 29,900.75 | 25,834.05 | 4,066.70 |
| 16,199.40 | 981.18 | 1,523.05 | 18,703.63 | 16,199.40 | 15,780.94 | 418.46 |
| 34,320.29 | 10.50 | 5,749.34 | 40,080.13 | 27,472.73 | 24,181.53 | 3,291.20 |
| 110,345.59 | 11,471.32 | 13,724.32 | 135,541.23 | 110,345.59 | 105,995.89 | 4,349.70 |
| 49,976.55 | ---------- | 2,626.69 | 52,603.24 | 49,976.55 | 48,654.35 | 1,322.20 |
| 242,141.70 | 30,192.03 | 27,450.89 | 299,784.62 | 242,141.70 | 177,498.56 | 64,643.14 |
| 166,224.12 | 21,373.80 | 10,693.41 | 198,291.33 | 166,224.12 | 121,451.77 | 44,772.35 |
| 18,907.16 | 3,233.04 | 3,715.61 | 25,855.81 | 18,907.16 | 13,754.56 | 5,152.60 |
| 57,010.42 | 5,585.19 | 13,041.87 | 75,637.48 | 57,010.42 | 42,292.23 | 14,718.19 |
| 120,701.95 | 2,153.89 | 1,232.50 | 124,088.34 | 120,701.95 | 118,177.77 | 2,524.18 |
| 113,895.60 | 100.00 | 18,250.52 | 132,246.12 | 113,895.60 | 111,300.79 | 2,594.81 |
| 284,368.49 | 29,435.24 | 69,497.26 | 383,300.99 | 284,368.49 | 230,146.24 | 54,222.25 |
| 200,686.01 | 24,334.65 | 23,791.38 | 248,812.04 | 200,686.01 | 164,443.37 | 36,242.64 |
| 83,682.48 | 5,100.59 | 45,705.88 | 134,488.95 | 83,682.48 | 65,702.87 | 17,979.61 |
| 193,876.63 | 42,551.55 | 39,060.70 | 275,488.88 | 193,876.63 | 140,638.72 | 53,237.91 |
| 341,811.38 | 42,297.63 | 44,444.62 | 428,553.63 | 184,811.38 | 146,738.55 | 38,072.83 |
| 105,025.99 | 2,984.30 | 33,739.66 | 141,749.95 | 105,025.99 | 75,418.03 | 29,607.96 |
| 1,543,366.40 | 90,350.11 | 404,326.81 | 2,038,043.32 | 1,543,366.40 | 1,413,766.22 | 129,600.18 |
| 773,633.22 | 90,240.91 | 200,809.36 | 1,064,683.49 | 773,633.22 | 753,362.23 | 20,270.99 |
| 769,733.18 | 109.20 | 203,517.45 | 973,359.83 | 769.733.18 | 660,403.99 | 109,329.19 |
| 269,691.20 | 34,829.57 | 47,766.63 | 352,287.40 | 226,834.79 | 213,375.37 | 13,459.42 |
| 150,039.14 | 12,857.55 | 21,875.32 | 184,772.01 | 127,632.73 | 122,393.40 | 5,239.33 |
| 24,707.89 | 391.00 | 2,902.83 | 28,001.72 | 24,707.89 | 24,707.89 | ---------- |
| 94,944.17 | 21,581.02 | 22,988.48 | 139,513.67 | 74,494.17 | 66,274.08 | 8,220.09 |
| 325,222.29 | 91,043.48 | 252,337.70 | 668,603.47 | 323,988.31 | 293,794.07 | 30,194.24 |
| 196,202.14 | 55,092.07 | 220,490.20 | 471,784.41 | 194,968.16 | 177,567.51 | 17,400.65 |
| 129,020.15 | 35,951.41 | 31,847.50 | 196,819.06 | 129,020.15 | 116,226.56 | 12,793.59 |
| 248,166.00 | 18,240.66 | 98,541.73 | 364,948.39 | 236,166.00 | 225,269.56 | 10,896.44 |
| 142,895.31 | 16,204.44 | 52,936.85 | 212,036.60 | 142,895.31 | 137,497.81 | 5,397.50 |
| 28,344.90 | 811.59 | 22,655.06 | 51,811.55 | 28,344.90 | 27,812.82 | 532.08 |
| 76,925.79 | 1,224.63 | 22,949.82 | 101,100.24 | 64,925.79 | 59,958.93 | 4,966.86 |
| 53,012.09 | 3,558.61 | 14,554.75 | 71,125.45 | 53,012.09 | 44,524.13 | 8,487.96 |
| 192,859.86 | 147,742.91 | 48,243.68 | 388,846.45 | 183,859.86 | 162,356.35 | 21,503.51 |
| 108,112.82 | 14,421.61 | 26,318.32 | 148,852.75 | 108,112.82 | 103,842.04 | 4,270.78 |
| 47,120.54 | 4,988.78 | 9,110.00 | 61,219.32 | 38,120.54 | 27,905.56 | 10,214.98 |
| 37,626.50 | 128,332.52 | 12,815.36 | 178,774.38 | 37,626.50 | 30.608.75 | 7,017.75 |
| 130,498.44 | 45,324.74 | 13,801.50 | 189,624.68 | 112,898.44 | 87,884.03 | 25,014.41 |
| 117,809.40 | 44,473.51 | 13,801.50 | 176,084.41 | 102,809.40 | 78,755.49 | 24,053.91 |
| 12,689.04 | 851.23 | ---------- | 13,540.27 | 10,089.04 | 9,128.54 | 960.50 |
| 464,655.51 | 41,947.52 | 117,284.36 | 623,887.39 | 445,864.38 | 417,503.61 | 28,360.77 |
| 302,770.95 | 38,337.97 | 78,836.75 | 419,945.67 | 299,979.82 | 289,600.33 | 10,379.49 |
| 115,293.08 | 3,020.53 | 25,270.00 | 143,583.61 | 99,293.08 | 84,834.05 | 14,459.03 |
| 46,591.48 | 589.02 | 13,177.61 | 60,358.11 | 46,591.48 | 43,069.23 | 3,522.25 |
| 164,418.33 | 19,227.90 | 26,320.62 | 209,966.85 | 164,418.33 | 139,741.42 | 24,676.91 |
| 122,500.34 | 20,294.44 | 17,638.13 | 160,432.91 | 122,500.34 | 120,791.20 | 1,709.14 |
| 64,469.51 | 19,072.01 | 11,945.31 | 95,486.83 | 64,469.51 | 63,579.09 | 890.42 |
| 33,464.30 | 525.22 | ·5,392.82 | 39,382.34 | 33,464.30 | 32,645.58 | 818.72 |
| 24,566.53 | 697.21 | 300.00 | 25,563.74 | 24,566.53 | 24,566.53 | ---------- |
| 85,252.70 | 9,210.45 | 9,435.07 | 103,898.22 | 82,252.70 | 63,458.72 | 18,793.98 |
| 48,323.48 | 8,273.17 | 2,368.87 | 58,965.52 | 48,323.48 | 33,503.33 | 14,820.15 |
| 36,929.22 | 937.28 | 7,066.20 | 44,932.70 | 33,929.22 | 29,955.39 | 3,973.83 |
| 40,276.24 | 4,233.17 | 11,279.76 | 55,789.17 | 40,276.24 | 39,969.55 | 306.69 |

TABLE V. SUMMARY OF EXPENDITURES

| COUNTIES | A. Current Expense Fund | | | | | |
|---|---|---|---|---|---|---|
| | 61 General Control | 62 Instructional Service | 63 Operation | 64 Maintenance | 65 Fixed Charges | 66 Auxiliary Agencies |
| **Cleveland** | $ 18,650.19 | $ 311,427.71 | $ 19,479.38 | $ 8,052.16 | $ 4,796.89 | $ 67,731.26 |
| Rural | 8,163.71 | 181,494.49 | 9,189.54 | 6,805.43 | 3,562.27 | 49,438.71 |
| King's Mountain | 4,874.50 | 39,192.11 | 3,206.73 | 462.84 | 861.45 | 6.75 |
| Shelby | 5,611.98 | 90,741.11 | 7,083.11 | 783.89 | 373.17 | 18,285.80 |
| **Columbus** | 9,043.07 | 237,434.75 | 11,766.62 | 5,241.52 | 1,813.56 | 50,532.76 |
| **Craven** | 15,429.07 | 195,442.54 | 20,176.78 | 12,897.92 | 5,519.84 | 47,597.82 |
| Rural | 9,813.90 | 116,351.53 | 13,703.67 | 8,824.42 | 4,030.92 | 33,522.64 |
| New Bern | 5,615.17 | 79,091.01 | 6,473.11 | 4,073.50 | 1,488.92 | 14,075.18 |
| **Cumberland** | 24,664.86 | 234,646.15 | 18,772.98 | 11,238.28 | 4,452.55 | 33,692.22 |
| Rural | 17,573.21 | 155,700.65 | 10,197.63 | 9,451.16 | 1,881.10 | 32,034.13 |
| Fayetteville | 7,091.65 | 78,945.50 | 8,575.35 | 1,787.12 | 2,571.45 | 1,658.09 |
| **Currituck** | 4,477.60 | 48,511.53 | 4,912.93 | 2,287.51 | 659.18 | 28,703.90 |
| **Dare** | 3,269.42 | 45,677.14 | 3,410.49 | 1,728.04 | 385.56 | 7,758.51 |
| **Davidson** | 22,294.98 | 345,105.62 | 26,285.10 | 8,964.70 | 4,780.06 | 225,167.65 |
| Rural | 11,651.89 | 179,491.12 | 10,115.90 | 2,002.17 | 3,690.31 | 223,949.06 |
| Lexington | 5,566.90 | 98,879.82 | 10,274.30 | 5,438.05 | 441.75 | 1,218.59 |
| Thomasville | 5,076.19 | 66,734.68 | 5,894.90 | 1,524.48 | 648.00 | ---------- |
| **Davie** | 6,962.33 | 96,053.13 | 7,260.86 | 3,272.38 | 2,950.40 | 26,679.49 |
| Rural | 5,762.99 | 73,802.65 | 4,728.45 | 2,466.77 | 2,550.90 | 14,726.19 |
| Mocksville | 1,199.34 | 22,250.48 | 2,532.41 | 805.61 | 399.50 | 11,953.30 |
| **Duplin** | 10,385.69 | 213,464.64 | 14,106.61 | 4,137.55 | 5,264.00 | 172,687.01 |
| **Durham** | 33,053.37 | 673,426.36 | 61,773.88 | 28,672.92 | 7,922.04 | 170,329.85 |
| Rural | 14,175.80 | 169,270.04 | 14,813.04 | 7,237.45 | 2,970.90 | 36,028.48 |
| Durham | 18,877.57 | 504,156.32 | 46,960.84 | 21,435.47 | 4,951.14 | 134,301.37 |
| **Edgecombe** | 15,553.51 | 187,074.27 | 13,203.77 | 10,429.49 | 4,460.53 | 83,108.59 |
| Rural | 10,769.12 | 132,217.39 | 9,120.94 | 7,796.44 | 2,862.10 | 76,968.60 |
| Tarboro | 4,784.39 | 54,856.88 | 4,082.83 | 2,633.05 | 1,598.43 | 6,139.99 |
| **Forsyth** | 38,674.41 | 921,020.48 | 105,334.99 | 24,172.06 | 12,386.15 | 42,341.77 |
| Rural | 17,445.40 | 258,864.71 | 24,681.20 | 12,180.92 | 4,782.58 | 39,033.25 |
| Winston-Salem | 21,229.01 | 662,155.77 | 80,653.79 | 11,991.14 | 7,603.57 | 3,308.52 |
| **Franklin** | 14,908.01 | 161,350.07 | 13,268.18 | 5,393.19 | 4,276.54 | 18,226.25 |
| Rural | 7,298.23 | 106,901.27 | 8,224.58 | 2,016.54 | 3,329.84 | 13,795.08 |
| Franklinton | 3,931.06 | 35,252.67 | 3,441.21 | 3,060.71 | 483.95 | 3,578.48 |
| Louisburg | 3,678.72 | 19,196.13 | 1,602.39 | 315.94 | 462.75 | 852.69 |
| **Gaston** | 30,724.09 | 587,959.91 | 49,938.63 | 19,901.92 | 16,317.26 | 45,647.47 |
| Rural | 9,958.25 | 351,971.18 | 26,412.19 | 10,842.14 | 8,595.53 | 30,276.39 |
| Bessemer City | 4,203.32 | 25,539.95 | 4,530.91 | 989.82 | 2,531.16 | 10,788.63 |
| Cherryville | 3,623.57 | 26,121.30 | 2,269.16 | 264.88 | 170.84 | 34.65 |
| Gastonia | 12,938.95 | 184,327.48 | 16,726.37 | 7,805.08 | 5,019.73 | 4,547.80 |
| **Gates** | 4,362.05 | 62,523.00 | 5,219.90 | 3,191.87 | 1,264.57 | 17,420.30 |
| **Graham** | 5,550.60 | 37,796.10 | 2,832.39 | 1,705.93 | 314.33 | 6,804.65 |
| **Granville** | 11,337.47 | 145,625.54 | 10,750.40 | 4,480.06 | 3,114.25 | 117,667.75 |
| Rural | 6,835.78 | 104,085.81 | 7,666.30 | 3,962.88 | 3,024.91 | 117,430.34 |
| Oxford | 4,501.69 | 41,539.73 | 3,084.10 | 517.18 | 89.34 | 237.41 |
| **Greene** | 7,239.26 | 104,881.78 | 6,545.28 | 1,406.05 | 3,082.64 | 25,654.33 |
| **Guilford** | 54,472.36 | 1,186,305.94 | 122,091.69 | 54,424.57 | 17,180.01 | 368,424.12 |
| Rural | 15,382.24 | 385,918.32 | 33,222.50 | 8,199.62 | 5,818.23 | 96,823.20 |
| Greensboro | 22,180.47 | 481,923.96 | 58,137.79 | 30,996.76 | 9,161.49 | 24,108.97 |
| High Point | 16,909.65 | 318,463.66 | 30,731.40 | 15,228.19 | 2,200.29 | 247,491.95 |
| **Halifax** | 29,399.96 | 288,622.60 | 23,482.07 | 15,193.29 | 6,288.57 | 156,439.09 |
| Rural | 10,176.87 | 115,378.52 | 7,188.29 | 9,435.84 | 2,513.76 | 138,774.29 |
| Enfield | 3,280.89 | 20,717.03 | 2,097.72 | 717.12 | 572.29 | 225.00 |
| Roanoke Rapids | 7,234.82 | 96,357.28 | 8,501.93 | 3,359.43 | 2,262.65 | 10,451.80 |
| Scotland Neck | 4,462.91 | 26,270.43 | 2,996.73 | 602.26 | 552.04 | 71.88 |
| Weldon | 4,244.47 | 29,899.34 | 2,697.40 | 1,078.64 | 387.83 | 6,916.12 |
| **Harnett** | 11,899.93 | 248,760.70 | 18,083.58 | 8,285.76 | 5,711.19 | 58,376.64 |

BY FUNDS, 1929-1930—*Continued*

| Total Current Expense Fund | B. Total Capital Outlay Fund 68 | C. Total Debt Service Fund 69 | Total Expenditures A, B, C. | Net C. E. Expenditures A less 668 | Net C. E. Expenditures White | Net C. E. Expenditures Colored |
|---|---|---|---|---|---|---|
| $ 430,137.59 | $ 83,734.38 | $ 102,516.76 | $ 616,388.73 | $ 387,039.24 | $ 343,083.86 | $ 43,955.38 |
| 258,654.15 | 30,525.11 | 33,607.78 | 322,787.04 | 233,654.15 | 204,165.84 | 29,488.31 |
| 48,604.38 | 52,053.11 | ---------- | 100,657.49 | 48,604.38 | 43,802.16 | 4,802.22 |
| 122,879.06 | 1,156.16 | 68,908.98 | 192,944.20 | 104,780.71 | 95,115.86 | 9,664.85 |
| 315,832.28 | 59,377.02 | 39,110.97 | 414,320.27 | 313,363.10 | 260,298.21 | 53,064.89 |
| 297,063.97 | 25,351.68 | 125,986.44 | 448,403.09 | 276,672.18 | 223,323.97 | 53,348.21 |
| 186,247.08 | 23,772.64 | 105,001.94 | 314,021.66 | 178,355.29 | 150,348.58 | 28,006.71 |
| 110,816.89 | 1,579.04 | 20,985.50 | 133,381.43 | 98,316.89 | 72,975.39 | 25,341.50 |
| 327,467.04 | 6,740.93 | 113,059.16 | 447,267.13 | 327,467.04 | 268,512.60 | 58,954.44 |
| 226,837.88 | 4,555.61 | 63,487.25 | 294,880.74 | 226,837.88 | 192,556.90 | 34,280.98 |
| 100,629.16 | 2,185.32 | 49,571.91 | 152,386.39 | 100,629.16 | 75,955.70 | 24,673.46 |
| 89,552.65 | ---------- | 9,790.73 | 99,343.38 | 77,552.65 | 64,146.83 | 13,405.82 |
| 62,229.16 | 837.80 | 3,903.87 | 66,970.83 | 62,229.16 | 60,086.64 | 2,142.52 |
| 632,598.11 | 160,771.05 | 117,736.31 | 911,105.47 | 452,598.11 | 424,654.50 | 27,943.61 |
| 430,900.45 | 158,508.13 | 40,009.55 | 629,418.13 | 250,900.45 | 244,993.90 | 5,906.55 |
| 121,819.41 | 2,013.53 | 36,959.75 | 160,792.69 | 121,819.41 | 107,746.94 | 14,072.47 |
| 79,878.25 | 249.39 | 40,767.01 | 120,894.65 | 79,878.25 | 71,913.66 | 7,964.59 |
| 143,178.59 | 2,294.72 | 20,836.92 | 166,310.23 | 131,696.59 | 117,920.76 | 13,775.83 |
| 104,037.95 | 2,208.67 | 13,070.16 | 119,316.78 | 104,037.95 | 93,915.60 | 10,122.35 |
| 39,140.64 | 86.05 | 7,766.76 | 46,993.45 | 27,658.64 | 24,005.16 | 3,653.48 |
| 420,045.50 | 29,584.98 | 104,571.91 | 554,202.39 | 282,996.48 | 227,274.85 | 55,721.63 |
| 975,178.42 | 322,408.21 | 299,985.41 | 1,597,572.04 | 845,178.42 | 683,923.56 | 161,254.86 |
| 244,495.71 | 35,703.87 | 181,635.41 | 461,834.99 | 244,495.71 | 208,962.34 | 35,533.37 |
| 730,682.71 | 286,704.34 | 118,350.00 | 1,135,737.05 | 600,682.71 | 474,961.22 | 125,721.49 |
| 313,830.16 | 12,638.77 | 73,630.88 | 400,099.81 | 275,120.16 | 211,992.45 | 63,127.71 |
| 239,734.59 | 12,171.57 | 42,208.69 | 294,114.85 | 201,024.59 | 160,108.10 | 40,916.49 |
| 74,095.57 | 467.20 | 31,422.19 | 105,984.96 | 74,095.57 | 51,884.35 | 22,211.22 |
| 1,143,929.86 | 1,054,932.77 | 393,078.03 | 2,491,940.66 | 1,143,929.86 | 941,099.75 | 202,830.11 |
| 356,988.06 | 24,308.70 | 67,086.78 | 448,383.54 | 356,988.06 | 334,681.58 | 22,306.48 |
| 786,941.80 | 1,030,624.07 | 325,991.25 | 2,143,557.12 | 786,941.80 | 606,418.17 | 180,523.63 |
| 217,422.24 | 12,115.10 | 43,341.33 | 272,878.67 | 217,313.18 | 171,473.77 | 45,839.41 |
| 141,565.54 | 9,452.90 | 25,307.53 | 176,325.97 | 141,565.54 | 116,740.85 | 24,824.69 |
| 49,748.08 | 1,718.69 | 6,330.40 | 57,797.17 | 49,748.08 | 35,709.99 | 14,038.09 |
| 26,108.62 | 943.51 | 11,703.40 | 38,755.53 | 25,999.56 | 19,022.93 | 6,976.63 |
| 750,489.28 | 117,513.79 | 249,062.51 | 1,117,065.58 | 739,989.28 | 680,119.58 | 59,869.70 |
| 438,055.68 | 40,068.68 | 100,038.86 | 578,163.22 | 438,055.68 | 403,259.33 | 34,796.35 |
| 48,583.79 | 64,613.15 | 10,119.93 | 123,316.87 | 38,083.79 | 33,427.03 | 4,656.76 |
| 32,484.40 | 8,764.51 | 8,684.36 | 49,933.27 | 32,484.40 | 31,228.05 | 1,256.35 |
| 231,365.41 | 4,067.45 | 130,219.36 | 365,652.22 | 231,365.41 | 212,205.17 | 19,160.24 |
| 93,981.69 | 4,576.86 | 24,806.34 | 123,364.89 | 93,981.69 | 72,530.89 | 21,450.80 |
| 55,004.00 | 6,324.31 | 6,561.38 | 67,889.69 | 55,004.00 | 55,004.00 | ---------- |
| 292,975.47 | 29,620.86 | 73,198.95 | 395,795.28 | 210,738.06 | 168,212.36 | 42,525.70 |
| 243,006.02 | 27,354.07 | 61,828.32 | 332,188.41 | 161,006.02 | 128,740.31 | 32,265.71 |
| 49,969.45 | 2,266.79 | 11,370.63 | 63,606.87 | 49,732.04 | 39,472.05 | 10,259.99 |
| 148,809.34 | 17,131.62 | 25,383.45 | 191,324.41 | 148,809.34 | 117,470.09 | 31,339.25 |
| 1,802,898.69 | 330,986.11 | 410,487.53 | 2,544,372.33 | 1,537,454.25 | 1,286,514.78 | 250,939.47 |
| 545,364.11 | 46,840.88 | 101,153.13 | 693,358.12 | 514,919.67 | 454,302.81 | 60,616.86 |
| 626,509.44 | 229,892.18 | 202,241.90 | 1,058,643.52 | 626,509.44 | 488,227.04 | 138,282.40 |
| 631,025.14 | 54,253.05 | 107,092.50 | 792,370.69 | 396,025.14 | 343,984.93 | 52,040.21 |
| 519,425.58 | 39,025.04 | 76,383.42 | 634,834.04 | 402,421.07 | 306,027.18 | 96,393.89 |
| 283,467.57 | 27,793.91 | 12,181.00 | 323,442.48 | 175,967.57 | 109,183.51 | 66,784.06 |
| 27,610.05 | 805.32 | 3,060.00 | 31,475.37 | 27,610.05 | 21,652.96 | 5,957.09 |
| 128,167.91 | 10,207.63 | 46,330.60 | 184,706.14 | 125,263.40 | 119,793.72 | 5,469.68 |
| 34,956.25 | 60.00 | 8,051.82 | 43,068.07 | 34,956.25 | 27,311.62 | 7,644.63 |
| 45,223.80 | 158.18 | 6,760.00 | 52,141.98 | 38,623.80 | 28,085.37 | 10,538.43 |
| 351,117.80 | 18,007.57 | 80,405.72 | 449,531.09 | 326,117.80 | 270,776.28 | 55,341.52 |

TABLE V. SUMMARY OF EXPENDITURES

| COUNTIES | A. Current Expense Fund | | | | | |
|---|---|---|---|---|---|---|
| | 61 General Control | 62 Instructional Service | 63 Operation | 64 Maintenance | 65 Fixed Charges | 66 Auxiliary Agencies |
| **Haywood** | $ 12,289.03 | $ 186,858.32 | $ 14,403.91 | $ 5,996.72 | $ 2,123.54 | $ 104,176.35 |
| Rural | 7,482.88 | 136,573.52 | 10,789.78 | 5,115.44 | 1,436.43 | 104,161.06 |
| Canton | 4,806.15 | 50,284.80 | 3,614.13 | 881.28 | 687.11 | 15.29 |
| **Henderson** | 14,381.37 | 201,283.36 | 24,635.53 | 6,693.97 | 8,011.16 | 25,113.37 |
| Rural | 7,110.57 | 141,400.97 | 17,968.67 | 4,703.06 | 5,535.98 | 23,856.98 |
| Hendersonville | 7,270.80 | 59,882.39 | 6,666.86 | 1,990.91 | 2,475.18 | 1,256.39 |
| **Hertford** | 5,686.98 | 107,225.11 | 8,359.80 | 3,656.30 | 1,427.68 | 18,857.41 |
| Rural | 4,441.01 | 92,534.85 | 5,386.28 | 3,606.30 | 1,205.98 | 18,327.41 |
| Ahoskie | 1,245.97 | 14,690.26 | 2,973.52 | 50.00 | 221.70 | 530.00 |
| **Hoke** | 5,080.52 | 58,208.79 | 2,109.56 | 2,231.64 | 2,279.34 | 19,066.02 |
| **Hyde** | 3,077.05 | 55,350.52 | 3,280.87 | 2,841.33 | 741.89 | 19,836.33 |
| **Iredell** | 21,671.20 | 316,323.39 | 23,324.59 | 12,263.10 | 6,096.73 | 73,375.42 |
| Rural | 8,959.61 | 163,078.92 | 11,103.43 | 7,746.51 | 4,854.39 | 72,994.70 |
| Mooresville | 5,440.47 | 56,218.50 | 3,852.76 | 2,875.65 | 422.06 | 17.62 |
| Statesville | 7,271.12 | 97,025.97 | 8,368.40 | 1,640.94 | 820.28 | 363.10 |
| **Jackson** | 5,814.74 | 100,719.87 | 5,526.22 | 2,617.61 | 471.59 | 37,153.15 |
| **Johnston** | 17,038.84 | 369,922.58 | 34,567.16 | 23,064.85 | 12,332.56 | 68,776.89 |
| Rural | 14,033.92 | 352,249.36 | 32,963.08 | 22,747.42 | 11,097.90 | 52,661.06 |
| Benson | 3,004.92 | 17,673.22 | 1,604.08 | 317.43 | 1,234.66 | 16,115.83 |
| **Jones** | 4,454.62 | 58,918.44 | 4,762.09 | 7,162.03 | 1,266.56 | 18,556.39 |
| **Lee** | 7,001.19 | 113,372.71 | 8,504.43 | 3,290.88 | 3,528.11 | 11,542.31 |
| Rural | 4,409.92 | 72,029.46 | 4,648.79 | 1,466.91 | 2,139.23 | 10,548.17 |
| Sanford | 2,591.27 | 41,343.25 | 3,855.64 | 1,823.97 | 1,388.88 | 994.14 |
| **Lenoir** | 15,601.58 | 237,475.42 | 21,648.04 | 7,213.81 | 5,551.03 | 45,553.65 |
| Rural | 8,167.64 | 119,681.33 | 8,054.58 | 5,211.50 | 2,903.52 | 29,793.53 |
| Kinston | 7,443.94 | 117,794.09 | 13,593.46 | 2,002.31 | 2,647.51 | 15,760.12 |
| **Lincoln** | 10,793.41 | 131,065.86 | 10,799.46 | 4,887.27 | 1,834.23 | 15,788.81 |
| Rural | 6,230.32 | 96,511.75 | 6,478.19 | 3,921.49 | 1,392.09 | 15,316.67 |
| Lincolnton | 4,563.09 | 34,554.11 | 4,321.27 | 965.78 | 442.14 | 472.14 |
| **Macon** | 3,331.21 | 79,616.52 | 3,608.08 | 1,423.87 | 875.99 | 6,541.63 |
| **Madison** | 5,598.90 | 127,455.89 | 7,481.86 | 3,402.52 | 971.06 | 94,503.23 |
| **Martin** | 8,098.51 | 138,167.70 | 10,757.94 | 4,759.62 | 1,749.52 | 14,818.89 |
| **McDowell** | 14,333.01 | 144,447.91 | 10,085.60 | 8,017.59 | 3,827.05 | 46,245.87 |
| Rural | 8,874.71 | 114,372.81 | 7,363.31 | 6,756.06 | 3,377.65 | 45,828.79 |
| Marion | 5,458.30 | 30,075.10 | 2,722.29 | 1,261.53 | 449.40 | 417.08 |
| **Mecklenburg** | 42,233.27 | 1,000,082.30 | 95,202.42 | 30,845.51 | 22,438.25 | 99,218.10 |
| Rural | 14,764.29 | 315,476.50 | 22,588.04 | 14,216.87 | 12,991.02 | 63,581.34 |
| Charlotte | 27,326.02 | 665,763.12 | 71,226.32 | 16,119.57 | 9,286.50 | 34,101.52 |
| Davidson | 142.96 | 18,842.68 | 1,388.06 | 509.07 | 160.73 | 1,535.24 |
| **Mitchell** | 5,257.74 | 71,451.79 | 4,158.94 | 2,282.17 | 1,488.61 | 29,164.80 |
| **Montgomery** | 6,657.20 | 126,618.74 | 12,460.99 | 3,345.11 | 3,896.90 | 27,580.38 |
| **Moore** | 19,243.18 | 183,345.84 | 10,714.82 | 5,532.09 | 3,239.71 | 31,624.46 |
| Rural | 7,370.04 | 101,501.08 | 3,807.24 | 2,196.39 | 1,336.52 | 25,637.35 |
| Aberdeen | 3,989.77 | 20,226.47 | 1,931.07 | 1,748.49 | 430.35 | 2,090.09 |
| Carthage | 3,249.57 | 22,597.23 | 1,774.87 | 638.89 | 439.99 | 281.81 |
| Southern Pines | 4,540.26 | 25,427.78 | 2,452.42 | 866.26 | 907.89 | 2,223.85 |
| Vass | 93.54 | 13,593.28 | 749.22 | 82.06 | 124.96 | 1,391.36 |
| **Nash** | 22,729.68 | 380,341.82 | 33,683.41 | 22,136.73 | 6,632.83 | 185,986.99 |
| Rural | 11,312.45 | 204,998.66 | 15,608.28 | 16,490.03 | 3,770.91 | 135,147.31 |
| Rocky Mount | 7,991.58 | 145,924.25 | 15,041.41 | 4,483.26 | 2,372.90 | 43,602.73 |
| Sharpsburg | ---------- | 4,400.64 | 714.90 | 5.63 | 334.22 | 1,182.72 |
| Spring Hope | 3,425.65 | 25,018.27 | 2,318.82 | 1,157.81 | 154.80 | 6,054.23 |
| **New Hanover** | 14,377.29 | 340,961.14 | 28,960.98 | 23,798.97 | 8,482.24 | 19,917.08 |
| Rural | 5,317.29 | 59,062.00 | 3,027.84 | 3,469.81 | 1,626.38 | 18,374.71 |
| Wilmington | 9,060.00 | 281,899.14 | 25,933.14 | 20,329.16 | 6,855.86 | 1,542.37 |

BY FUNDS, 1929-1930—*Continued*

| Total Current Expense Fund | B. Total Capital Outlay Fund 68 | C. Total Debt Service Fund 69 | Total Expenditures A, B, C. | Net C. E. Expenditures A less 668 | Net C. E. Expenditures White | Net C. E. Expenditures Colored |
|---|---|---|---|---|---|---|
| $ 325,847.87 | $ 84,800.55 | $ 115,097.72 | $ 525,746.14 | $ 245,076.10 | $ 239,552.90 | $ 5,523.20 |
| 265,559.11 | 46,290.47 | 105,681.71 | 417,531.29 | 184,787.34 | 180,712.20 | 4,075.14 |
| 60,288.76 | 38,510.08 | 9,416.01 | 108,214.85 | 60,288.76 | 58,840.70 | 1,448.06 |
| 280,118.76 | 30,564.88 | 96,004.38 | 406,688.02 | 278,959.03 | 266,624.90 | 12,334.13 |
| 200,576.23 | 29,591.78 | 62,890.94 | 293,058.95 | 200,576.23 | 195,643.85 | 4,932.38 |
| 79,542.53 | 973.10 | 33,113.44 | 113,629.07 | 78,382.80 | 70,981.05 | 7,401.75 |
| 145,213.28 | 9,325.40 | 26,151.53 | 180,690.21 | 145,163.28 | 85,064.79 | 60,098.49 |
| 125,501.83 | 7,205.94 | 20,327.03 | 153,034.80 | 125,451.83 | 65,353.34 | 60,098.49 |
| 19,711.45 | 2,119.46 | 5,824.50 | 27,655.41 | 19,711.45 | 19,711.45 | ---------- |
| 88,975.87 | 1,735.78 | 11,959.14 | 102,670.79 | 84,975.87 | 61,882.53 | 23,093.34 |
| 85,127.99 | 2,622.23 | 13,491.33 | 101,241.55 | 80,127.99 | 64,554.82 | 15,573.17 |
| 453,054.43 | 195,347.69 | 72,930.70 | 721,332.82 | 411,515.59 | 369,077.52 | 42,438.07 |
| 268,737.56 | 188,236.90 | 25,732.70 | 482,707.16 | 227,198.72 | 203,305.87 | 23,892.85 |
| 68,827.06 | 89.45 | 12,962.44 | 81,878.95 | 68,827.06 | 64,147.84 | 4,679.22 |
| 115,489.81 | 7,021.34 | 34,235.56 | 156,746.71 | 115,489.81 | 101,623.81 | 13,866.00 |
| 152,303.18 | 3,899.84 | 19,584.93 | 175,787.95 | 124,403.18 | 120,874.82 | 3,528.36 |
| 525,702.88 | 25,390.67 | 155,960.71 | 707,054.26 | 510,702.88 | 453,138.78 | 57,564.10 |
| 485,752.74 | 25,390.67 | 153,285.81 | 664,429.22 | 485,752.74 | 430,011.57 | 55,741.17 |
| 39,950.14 | ---------- | 2,674.90 | 42,625.04 | 24,950.14 | 23,127.21 | 1,822.93 |
| 95,120.13 | ---------- | 16,500.59 | 111,620.72 | 95,120.13 | 76,050.42 | 19,069.71 |
| 147,239.63 | 41,552.05 | 30,972.59 | 219,764.27 | 147,239.63 | 127,860.18 | 19,379.45 |
| 95,242.48 | 39,893.70 | 15,997.59 | 151,133.77 | 95,242.48 | 75,863.03 | 19,379.45 |
| 51,997.15 | 1,658.35 | 14,975.00 | 68,630.50 | 51,997.15 | 51,997.15 | ---------- |
| 333,043.53 | 13,986.62 | 164,577.81 | 511,607.96 | 333,043.53 | 280,483.99 | 52,559.54 |
| 173,812.10 | 13,532.89 | 37,406.97 | 224,751.96 | 173,812.10 | 150,036.02 | 23,776.08 |
| 159,231.43 | 453.73 | 127,170.84 | 286,856.00 | 159,231.43 | 130,447.97 | 28,783.46 |
| 175,169.04 | 3,600.80 | 47,785.04 | 226,554.88 | 175,169.04 | 162,321.09 | 12,847.95 |
| 129,850.51 | 3,570.80 | 26,599.22 | 160,020.53 | 129,850.51 | 120,003.89 | 9,846.62 |
| 45,318.53 | 30.00 | 21,185.82 | 66,534.35 | 45,318.53 | 42,317.20 | 3,001.33 |
| 95,397.30 | 894.40 | 12,603.00 | 108,894.70 | 95,397.30 | 93,277.36 | 2,119.94 |
| 239,413.46 | 25,137.76 | 31,303.01 | 295,854.23 | 164,413.46 | 163,225.72 | 1,187.74 |
| 178,352.18 | 43,539.57 | 41,909.15 | 263,800.90 | 178,352.18 | 132,195.94 | 46,156.24 |
| 226,957.03 | 6,412.97 | 50,783.35 | 284,153.35 | 196,957.03 | 187,901.42 | 9,055.61 |
| 186,573.33 | 5,737.16 | 32,606.02 | 224,916.51 | 156,573.33 | 147,517.72 | 9,055.61 |
| 40,383.70 | 675.81 | 18,177.33 | 59,236.84 | 40,383.70 | 40,383.70 | ---------- |
| 1,290,019.85 | 178,662.29 | 1,088,235.86 | 2,556,918.00 | 1,288,891.31 | 1,119,289.81 | 169,601.50 |
| 443,618.06 | 69,762.05 | 937,696.00 | 1,451,076.11 | 443,618.06 | 392,476.78 | 51,141.28 |
| 823,823.05 | 107,684.49 | 147,732.36 | 1,079,239.90 | 823,823.05 | 708,243.21 | 115,579.84 |
| 22,578.74 | 1,215.75 | 2,807.50 | 26,601.99 | 21,450.20 | 18,569.82 | 2,880.38 |
| 113,804.05 | 8,778.86 | 10,652.75 | 133,235.66 | 93,804.05 | 93,460.53 | 343.52 |
| 180,559.32 | 22,227.16 | 68,313.86 | 271,100.34 | 180,559.32 | 162,131.01 | 18,428.31 |
| 253,700.10 | 12,045.12 | 65,105.37 | 330,850.59 | 253,150.62 | 197,923.42 | 55,227.20 |
| 141,848.62 | 9,644.21 | 25,412.91 | 176,905.74 | 141,848.62 | 115,668.26 | 26,180.36 |
| 30,416.24 | 750.40 | 12,455.01 | 43,621.65 | 30,416.24 | 22,665.16 | 7,751.08 |
| 28,982.36 | 795.02 | 9,233.00 | 39,010.38 | 28,982.36 | 20,710.97 | 8,271.39 |
| 36,418.46 | 625.49 | 13,365.50 | 50,409.45 | 35,868.98 | 22,844.61 | 13,024.37 |
| 16,034.42 | 230.00 | 4,638.95 | 20,903.37 | 16,034.42 | 16,034.42 | ---------- |
| 651,511.46 | 55,776.99 | 94,351.26 | 801,639.71 | 505,106.15 | 406,940.97 | 98,165.18 |
| 387,327.64 | 46,796.55 | 40,568.87 | 474,693.06 | 287,327.64 | 236,404.93 | 50,922.71 |
| 219,416.13 | 6,627.04 | 43,330.00 | 269,373.17 | 176,298.23 | 137,107.47 | 39,190.76 |
| 6,638.11 | 1,334.65 | 2,798.93 | 10,771.69 | 6,350.70 | 5,920.70 | 430.00 |
| 38,129.58 | 1,018.75 | 7,653.46 | 46,801.79 | 35,129.58 | 27,507.87 | 7,621.71 |
| 436,497.70 | 27,636.58 | 103,442.30 | 567,576.58 | 436,497.70 | 319,351.13 | 117,146.57 |
| 90,878.03 | ---------- | 55,351.68 | 146,229.71 | 90,878.03 | 61,687.19 | 29,190.84 |
| 345,619.67 | 27,636.58 | 48,090.62 | 421,346.87 | 345,619.67 | 257,663.94 | 87,955.73 |

TABLE V. SUMMARY OF EXPENDITURES

| COUNTIES | A. Current Expense Fund | | | | | |
|---|---|---|---|---|---|---|
| | 61 General Control | 62 Instructional Service | 63 Operation | 64 Maintenance | 65 Fixed Charges | 66 Auxiliary Agencies |
| **Northampton** | $ 8,806.37 | $ 158,586.84 | $ 11,801.06 | $ 5,463.58 | $ 3,549.95 | $ 87,297.51 |
| **Onslow** | 6,661.93 | 94,498.52 | 4,116.67 | 1,845.68 | 1,376.36 | 21,617.90 |
| **Orange** | 9,489.76 | 128,250.66 | 10,426.44 | 6,842.24 | 2,405.20 | 90,115.12 |
| Rural | 7,830.34 | 102,447.06 | 8,171.44 | 4,375.59 | 2,369.54 | 74,536.31 |
| Chapel Hill | 1,659.42 | 25,803.60 | 2,255.00 | 2,466.65 | 35.66 | 15,578.81 |
| **Pamlico** | 4,510.99 | 63,855.32 | 1,799.92 | 2,990.28 | 737.38 | 11,879.32 |
| **Pasquotank** | 11,700.56 | 141,070.16 | 14,008.72 | 3,325.54 | 2,815.03 | 63,704.06 |
| Rural | 6,020.79 | 53,602.86 | 3,817.97 | 2,442.87 | 2,210.38 | 63,704.06 |
| Elizabeth City | 5,679.77 | 87,467.30 | 10,190.75 | 882.67 | 604.65 | ---------- |
| **Pender** | 6,754.97 | 106,762.78 | 6,125.66 | 3,199.80 | 2,577.18 | 28,739.85 |
| **Perquimans** | 5,542.45 | 70,730.52 | 4,878.77 | 1,582.77 | 754.26 | 10,249.39 |
| **Person** | 9,469.20 | 116,579.50 | 6,054.24 | 2,274.06 | 2,297.08 | 44,437.30 |
| Rural | 5,626.83 | 84,491.13 | 3,559.36 | 1,807.39 | 2,157.14 | 41,668.44 |
| Roxboro | 3,842.37 | 32,088.37 | 2,494.88 | 466.67 | 139.94 | 2,768.86 |
| **Pitt** | 24,377.42 | 335,543.14 | 29,340.53 | 21,459.89 | 4,105.24 | 50,905.98 |
| Rural | 15,179.06 | 227,120.02 | 15,861.60 | 15,219.41 | 2,575.20 | 41,256.65 |
| Ayden | 3,598.33 | 22,180.50 | 4,030.46 | 4,728.99 | 796.99 | 3,639.00 |
| Greenville | 5,600.03 | 86,242.62 | 9,448.47 | 1,511.49 | 733.05 | 6,010.33 |
| **Polk** | 8,256.79 | 74,095.64 | 6,152.66 | 3,336.41 | 1,608.79 | 23,690.23 |
| Rural | 4,026.12 | 59,099.77 | 4,799.55 | 2,604.38 | 1,113.79 | 14,748.28 |
| Tryon | 4,230.67 | 14,995.87 | 1,353.11 | 732.03 | 495.00 | 8,941.95 |
| **Randolph** | 8,761.95 | 208,415.57 | 16,175.73 | 6,391.72 | 5,395.41 | 36,937.57 |
| Rural | 5,256.55 | 175,944.93 | 14,008.24 | 6,066.54 | 4,954.71 | 29,711.57 |
| Asheboro | 3,505.40 | 32,470.64 | 2,167.49 | 325.18 | 440.70 | 7,226.00 |
| **Richmond** | 16,513.41 | 234,175.49 | 15,840.49 | 3,935.72 | 3,884.24 | 17,122.49 |
| Rural | 7,826.95 | 110,046.68 | 4,522.15 | 1,600.91 | 2,245.67 | 16,740.64 |
| Hamlet | 5,571.01 | 69,271.63 | 6,485.90 | 1,035.60 | 933.07 | 381.85 |
| Rockingham | 3,115.45 | 54,857.18 | 4,832.44 | 1,299.21 | 705.50 | ---------- |
| **Robeson** | 23,969.54 | 366,266.68 | 23,135.99 | 8,616.74 | 6,445.19 | 43,941.97 |
| Rural | 11,928.60 | 289,361.06 | 14,499.79 | 5,585.71 | 5,639.51 | 36,121.62 |
| Lumberton | 7,349.92 | 36,510.53 | 5,342.79 | 2,097.69 | 69.70 | 3,070.00 |
| Maxton | 3,394.71 | 20,233.09 | 1,839.08 | 228.08 | 167.30 | 1,752.42 |
| Red Springs | 1,296.31 | 20,162.00 | 1,454.33 | 705.26 | 568.68 | 2,997.93 |
| **Rockingham** | 22,061.01 | 318,058.69 | 24,666.46 | 10,654.87 | 10,178.59 | 60,940.39 |
| Rural | 7,504.46 | 119,668.88 | 6,775.66 | 4,897.10 | 2,801.77 | 54,670.15 |
| Leaksville | 4,968.41 | 110,223.22 | 8,793.44 | 2,569.53 | 5,628.22 | 1,408.71 |
| Madison | 3,254.56 | 16,373.62 | 1,670.96 | 616.09 | 554.75 | 3,846.82 |
| Reidsville | 6,333.58 | 71,792.97 | 7,426.40 | 2,572.15 | 1,193.85 | 1,014.71 |
| **Rowan** | 26,329.27 | 462,741.72 | 43,278.49 | 17,485.03 | 3,818.70 | 18,810.80 |
| Rural | 10,595.76 | 227,759.52 | 19,314.35 | 8,602.22 | 2,333.84 | 10,495.01 |
| East Spencer | 2,726.71 | 17,687.77 | 1,847.53 | 2,595.67 | 298.95 | 253.42 |
| Salisbury | 7,938.73 | 181,997.76 | 18,878.91 | 5,694.81 | 1,041.39 | 4,095.15 |
| Spencer | 5,068.07 | 35,296.67 | 3,237.70 | 592.33 | 144.52 | 3,967.22 |
| **Rutherford** | 12,610.37 | 280,021.40 | 13,887.74 | 5,561.46 | 7,255.04 | 44,749.37 |
| **Sampson** | 11,143.17 | 251,279.23 | 12,444.15 | 9,463.89 | 6,814.77 | 78,810.58 |
| Rural | 7,878.09 | 217,276.44 | 10,426.10 | 8,649.30 | 5,871.68 | 75,244.18 |
| Clinton | 3,265.08 | 34,002.79 | 2,018.05 | 814.59 | 943.09 | 3,566.40 |
| **Scotland** | 10,542.09 | 113,133.49 | 7,031.28 | 4,787.12 | 1,849.50 | 17,136.99 |
| Rural | 4,388.85 | 49,092.44 | 2,262.94 | 3,035.03 | 601.42 | 11,268.16 |
| Gibson | 35.46 | 17,836.71 | 1,043.37 | 173.31 | 103.90 | 875.76 |
| Laurinburg | 6,117.78 | 46,204.34 | 3,724.97 | 1,578.78 | 1,144.18 | 4,993.07 |
| **Stanly** | 11,636.97 | 210,319.04 | 11,730.36 | 6,375.38 | 3,423.41 | 37,255.10 |
| Rural | 6,338.74 | 169,024.56 | 8,628.14 | 5,539.95 | 2,970.07 | 37,187.07 |
| Albemarle | 5,298.23 | 41,294.48 | 3,102.22 | 835.43 | 453.34 | 68.03 |
| **Stokes** | 5,655.68 | 121,471.12 | 10,267.16 | 4,057.04 | 1,869.31 | 85,770.38 |

BY FUNDS, 1929-1930—*Continued*

| Total Current Expense Fund | B. Total Capital Outlay Fund 68 | C. Total Debt Service Fund 69 | Total Expenditures A, B, C. | Net C. E. Expenditures A less 668 | Net C. E. Expenditures White | Net C. E. Expenditures Colored |
|---|---|---|---|---|---|---|
| $ 275,505.31 | $ 77,186.34 | $ 49,792.31 | $ 402,483.96 | $ 211,755.31 | $ 153,584.05 | $ 58,171.26 |
| 130,117.06 | 74,603.88 | 17,431.92 | 222,152.86 | 130,117.06 | 111,640.41 | 18,476.65 |
| 247,529.42 | 8,548.72 | 51,826.28 | 307,904.42 | 177,604.51 | 150,819.40 | 26,785.11 |
| 199,730.28 | 7,286.85 | 43,428.63 | 250,445.76 | 144,850.35 | 118,065.24 | 26,785.11 |
| 47,799.14 | 1,261.87 | 8,397.65 | 57,458.66 | 32,754.16 | 32,754.16 | ---------- |
| 85,773.21 | 1,026.33 | 23,966.55 | 110,766.09 | 85,773.21 | 73,228.10 | 12,545.11 |
| 236,624.07 | 10,376.34 | 89,024.48 | 336,024.89 | 186,624.07 | 139,936.76 | 46,687.31 |
| 131,798.93 | 3,219.60 | 23,244.00 | 158,262.53 | 81,798.93 | 63,002.90 | 18,796.03 |
| 104,825.14 | 7,156.74 | 65,780.48 | 177,762.36 | 104,825.14 | 76,933.86 | 27,891.28 |
| 154,160.24 | 2,564.45 | 29,580.28 | 186,304.97 | 153,515.53 | 112,892.81 | 40,622.72 |
| 93,738.16 | 4,178.71 | 19,668.34 | 117,585.21 | 93,738.16 | 65,395.18 | 28,342.98 |
| 181,111.38 | 74,358.39 | 28,353.60 | 283,823.37 | 163,711.38 | 133,213.32 | 30,498.06 |
| 139,310.29 | 69,809.81 | 22,037.13 | 231,157.23 | 124,160.29 | 102,299.95 | 21,860.34 |
| 41,801.09 | 4,548.58 | 6,316.47 | 52,666.14 | 39,551.09 | 30,913.37 | 8,637.72 |
| 465,732.20 | 214,657.10 | 86,398.52 | 766,787.82 | 459,153.70 | 372,551.93 | 86,601.77 |
| 317,211.94 | 117,405.87 | 42,645.79 | 477,263.60 | 316,633.44 | 254,637.97 | 61,995.47 |
| 38,974.27 | 51,579.07 | 11,214.62 | 101,767.96 | 38,974.27 | 35,126.87 | 3,847.40 |
| 109,545.99 | 45,672.16 | 32,538.11 | 187,756.26 | 103,545.99 | 82,787.09 | 20,758.90 |
| 117,140.52 | 7,369.44 | 34,541.65 | 159,051.61 | 104,140.52 | 96,274.44 | 7,866.08 |
| 86,391.89 | 7,076.10 | 25,461.10 | 118,929.09 | 81,391.89 | 73,525.81 | 7,866.08 |
| 30,748.63 | 293.34 | 9,080.55 | 40,122.52 | 22,748.63 | 22,748.63 | ---------- |
| 282,077.95 | 61,051.87 | 48,584.49 | 391,714.31 | 266,324.07 | 248,088.71 | 18,235.36 |
| 235,942.54 | 58,822.29 | 33,439.17 | 328,204.00 | 226,703.26 | 214,895.92 | 11,807.34 |
| 46,135.41 | 2,229.58 | 15,145.32 | 63,510.31 | 39,620.81 | 33,192.79 | 6,428.02 |
| 291,471.84 | 36,534.70 | 44,117.13 | 372,123.67 | 291,471.84 | 233,441.50 | 58,030.34 |
| 142,983.00 | 34,838.98 | 19,544.19 | 197,366.17 | 142,983.00 | 113,841.67 | 29,141.33 |
| 83,679.06 | 294.12 | 11,910.69 | 95,883.87 | 83,679.06 | 65,295.62 | 18,383.44 |
| 64,809.78 | 1,401.60 | 12,662.25 | 78,873.63 | 64,809.78 | 54,304.21 | 10,505.57 |
| 472,376.11 | 29,380.99 | 91,520.83 | 593,277.93 | 468,626.11 | 384,302.08 | 84,324.03 |
| 363,136.29 | 25,417.27 | 50,757.39 | 439,310.95 | 363,136.29 | 301,249.64 | 61,886.65 |
| 54,440.63 | 2,721.69 | 14,690.00 | 71,852.32 | 51,440.63 | 45,298.54 | 6,142.09 |
| 27,614.68 | 272.16 | 9,065.42 | 36,952.26 | 26,864.68 | 16,512.82 | 10,351.86 |
| 27,184.51 | 969.87 | 17,008.02 | 45,162.40 | 27,184.51 | 21,241.08 | 5,943.43 |
| 446,560.01 | 20,699.04 | 99,599.82 | 566,858.87 | 422,722.42 | 356,220.34 | 66,502.08 |
| 196,318.02 | 4,475.05 | 46,630.00 | 247,423.07 | 174,526.03 | 154,886.36 | 19,639.67 |
| 133,591.53 | 11,858.92 | 7,638.75 | 153,089.20 | 133,591.53 | 116,134.11 | 17,457.42 |
| 26,316.80 | 1,362.26 | 3,109.43 | 30,788.49 | 24,271.20 | 19,127.61 | 5,143.59 |
| 90,333.66 | 3,002.81 | 42,221.64 | 135,558.11 | 90,333.66 | 66,072.26 | 24,261.40 |
| 572,464.01 | 272,285.17 | 157,767.82 | 1,002,517.00 | 572,464.01 | 505,858.88 | 66,605.13 |
| 279,100.70 | 267,577.88 | 46,184.90 | 592,863.48 | 279,100.70 | 253,593.56 | 25,507.14 |
| 25,410.05 | 3,634.74 | 5,060.00 | 34,104.79 | 25,410.05 | 13,719.62 | 11,690.43 |
| 219,646.75 | 652.56 | 97,751.67 | 318,050.98 | 219,646.75 | 190,239.19 | 29,407.56 |
| 48,306.51 | 419.99 | 8,771.25 | 57,497.75 | 48,306.51 | 48,306.51 | ---------- |
| 364,085.38 | 39,287.18 | 121,762.35 | 525,134.91 | 364,085.38 | 346,308.30 | 17,777.08 |
| 369,955.79 | 34,707.43 | 67,975.91 | 472,639.13 | 336,255.79 | 280,482.24 | 55,773.55 |
| 325,345.79 | 30,956.88 | 60,054.66 | 416,357.33 | 294,345.79 | 252,547.28 | 41,798.51 |
| 44,610.00 | 3,750.55 | 7,921.25 | 56,281.80 | 41,910.00 | 27,934.96 | 13,975.04 |
| 154,480.47 | 4,747.51 | 29,633.82 | 188,861.80 | 154,480.47 | 119,143.58 | 35,336.89 |
| 70,648.84 | 2,250.50 | 10,976.25 | 83,875.59 | 70,648.84 | 46,731.42 | 23,917.42 |
| 20,068.51 | 86.41 | 5,131.33 | 25,286.25 | 20,068.51 | 20,068.51 | ---------- |
| 63,763.12 | 2,410.60 | 13,526.24 | 79,699.96 | 63,763.12 | 52,343.65 | 11,419.47 |
| 280,740.26 | 53,272.00 | 45,815.89 | 379,828.15 | 280,740.26 | 262,983.71 | 17,756.55 |
| 229,688.53 | 52,076.81 | 25,703.26 | 307,468.60 | 229,688.53 | 211,931.98 | 17,756.55 |
| 51,051.73 | 1,195.19 | 20,112.63 | 72,359.55 | 51,051.73 | 51,051.73 | ---------- |
| 229,090.69 | 32,213.74 | 14,708.11 | 276,012.54 | 168,066.89 | 158,595.86 | 9,471.03 |

TABLE V. SUMMARY OF EXPENDITURES

| COUNTIES | A. Current Expense Fund | | | | | |
|---|---|---|---|---|---|---|
| | 61 General Control | 62 Instructional Service | 63 Operation | 64 Maintenance | 65 Fixed Charges | 66 Auxiliary Agencies |
| **Surry** | $ 11,348.62 | $ 243,454.98 | $ 19,998.92 | $ 8,515.97 | $ 3,588.14 | $ 39,670.84 |
| Rural | 6,219.02 | 149,197.02 | 12,106.45 | 4,827.24 | 3,214.03 | 29,927.12 |
| Elkin | 45.00 | 20,185.06 | 1,440.51 | 1,811.53 | ---------- | 8,675.46 |
| Mount Airy | 5,065.30 | 61,919.63 | 5,138.51 | 1,668.37 | 374.11 | ---------- |
| Pilot Mountain | 19.30 | 12,153.27 | 1,313.45 | 208.83 | ---------- | 1,068.26 |
| **Swain** | 6,906.09 | 75,207.64 | 5,767.14 | 3,958.34 | 1,174.96 | 11,039.61 |
| **Transylvania** | 4,786.20 | 82,281.23 | 5,820.90 | 3,313.10 | 4,155.29 | 10,209.99 |
| **Tyrrell** | 3,091.94 | 31,321.49 | 2,059.89 | 2,194.79 | 975.97 | 7,734.85 |
| **Union** | 11,331.23 | 281,450.52 | 18,370.83 | 10,365.51 | 5,653.16 | 185,514.27 |
| Rural | 7,338.87 | 230,377.18 | 13,595.78 | 9,176.05 | 4,892.64 | 175,265.82 |
| Monroe | 3,992.36 | 51,073.34 | 4,775.05 | 1,189.46 | 760.52 | 10,248.45 |
| **Vance** | 9,488.07 | 164,626.67 | 14,563.77 | 8,740.61 | 5,594.61 | 94,565.82 |
| Rural | 6,294.59 | 85,695.62 | 7,813.03 | 4,807.34 | 3,312.57 | 94,469.36 |
| Henderson | 3,193.48 | 78,931.05 | 6,750.74 | 3,933.27 | 2,282.04 | 96.46 |
| **Wake** | 49,675.63 | 684,734.14 | 75,010.80 | 17,596.73 | 7,514.16 | 324,697.54 |
| Rural | 25,119.48 | 338,092.03 | 32,473.56 | 13,667.72 | 5,352.99 | 156,991.18 |
| Raleigh | 20,785.17 | 324,918.85 | 39,709.67 | 3,590.35 | 1,950.81 | 166,851.57 |
| Wake Forest | 3,770.98 | 21,723.26 | 2,827.57 | 338.66 | 210.36 | 854.79 |
| **Warren** | 7,337.38 | 125,159.41 | 7,769.51 | 12,100.24 | 2,444.96 | 66,316.78 |
| **Washington** | 10,267.67 | 71,940.61 | 5,313.77 | 2,393.59 | 2,320.45 | 14,406.10 |
| Rural | 7,057.50 | 48,191.78 | 2,902.52 | 1,893.66 | 2,106.15 | 14,286.10 |
| Plymouth | 3,210.17 | 23,748.83 | 2,411.25 | 499.93 | 214.30 | 120.00 |
| **Watauga** | 4,604.77 | 82,676.90 | 5,523.47 | 2,113.41 | 109.45 | 40,241.53 |
| **Wayne** | 19,459.53 | 344,004.77 | 33,463.78 | 13,854.18 | 4,890.95 | 167,472.25 |
| Rural | 10,120.02 | 193,744.27 | 14,363.44 | 9,437.94 | 3,747.55 | 111,400.51 |
| Dobbersville | 45.65 | 2,114.64 | 18.64 | 22.05 | ---------- | 25.00 |
| Fremont | 2,907.98 | 19,016.40 | 2,103.68 | 243.57 | 936.21 | 4,316.24 |
| Goldsboro | 6,385.88 | 129,129.46 | 16,978.02 | 4,150.62 | 207.19 | 51,730.50 |
| **Wilkes** | 13,190.74 | 197,868.65 | 8,628.44 | 4,510.73 | 2,138.71 | 32,265.31 |
| Rural | 8,649.27 | 165,762.48 | 5,738.29 | 4,047.85 | 1,558.04 | 31,899.68 |
| North Wilkesboro | 4,541.47 | 32,106.17 | 2,890.15 | 462.88 | 580.67 | 365.63 |
| **Wilson** | 12,434.07 | 300,738.78 | 30,901.10 | 7,838.79 | 8,229.59 | 40,560.22 |
| Rural | 9,939.15 | 130,349.52 | 12,130.98 | 5,346.99 | 5,273.20 | 31,182.21 |
| Elm City | ---------- | 29,556.62 | 2,993.05 | 709.25 | 1,198.58 | 4,714.28 |
| Lucama | ---------- | 20,734.70 | 2,093.91 | 374.02 | 551.63 | 2,369.31 |
| Wilson | 2,494.92 | 120,097.94 | 13,683.16 | 1,408.53 | 1,206.18 | 2,294.42 |
| **Yadkin** | 3,747.46 | 96,171.95 | 4,575.30 | 3,188.97 | 1,073.09 | 1,935.61 |
| **Yancey** | 5,349.70 | 85,480.15 | 3,705.16 | 1,678.93 | 985.60 | 60,321.64 |
| **North Carolina** | $1,301,068.23 | 21,483,965.51 | $1,801,346.15 | $ 842,872.63 | $ 407,431.50 | $5,670,536.30 |
| Rural | 774,464.05 | 13,375,484.38 | 946,463.32 | 539,434.94 | 285,186.88 | 4,546,008.99 |
| Charter | 526,604.18 | 8,108,481.13 | 854,882.83 | 303,437.69 | 122,244.62 | 1,124,527.31 |

BY FUNDS, 1929-1930—*Continued*

| Total Current Expense Fund | B. Total Capital Outlay Fund 68 | C. Total Debt Service Fund 69 | Total Expenditures A, B, C. | Net C. E. Expenditures A less 668 | Net C. E. Expenditures White | Net C. E. Expenditures Colored |
|---|---|---|---|---|---|---|
| $ 326,577.47 | $ 52,505.42 | $ 70,408.20 | $ 449,491.09 | $ 318,477.47 | $ 303,834.93 | $ 14,642.54 |
| 205,490.88 | 46,805.33 | 26,206.66 | 278,502.87 | 205,490.88 | 193,683.26 | 11,807.62 |
| 32,157.56 | 1,375.00 | 3,906.00 | 37,438.56 | 24,057.56 | 24,057.56 | ---------- |
| 74,165.92 | 4,242.90 | 34,128.04 | 112,536.86 | 74,165.92 | 71,331.00 | 2,834.92 |
| 14,763.11 | 82.19 | 6,167.50 | 21,012.80 | 14,763.11 | 14,763.11 | ---------- |
| 104,053.78 | 52,764.33 | 13,493.33 | 170,311.44 | 104,053.78 | 103,004.72 | 1,049.06 |
| 110,566.71 | 15,642.97 | 15,255.31 | 141,464.99 | 110,566.71 | 105,116.91 | 5,449.80 |
| 47,378.93 | 725.13 | 20,987.34 | 69,091.40 | 47,378.93 | 39,324.44 | 8,054.49 |
| 512,685.52 | 57,022.67 | 46,313.59 | 616,021.78 | 365,437.57 | 332,864.07 | 32,573.50 |
| 440,646.34 | 53,447.33 | 31,954.61 | 526,048.28 | 302,786.59 | 281,431.53 | 21,355.06 |
| 72,039.18 | 3,575.34 | 14,358.98 | 89,973.50 | 62,650.98 | 51,432.54 | 11,218.44 |
| 297,579.55 | 14,005.88 | 75,663.39 | 387,248.82 | 235,029.49 | 190,659.69 | 44,369.80 |
| 202,392.51 | 14,005.88 | 75,663.39 | 292,061.78 | 139,842.45 | 111,005.93 | 28,836.52 |
| 95,187.04 | ---------- | ---------- | 95,187.04 | 95,187.04 | 79,653.76 | 15,533.28 |
| 1,159,229.00 | 379,113.01 | 403,327.10 | 1,941,669.11 | 930,992.26 | 733,933.09 | 197,059.17 |
| 571,696.96 | 36,716.07 | 179,733.05 | 788,146.08 | 473,960.22 | 372,487.48 | 101,472.74 |
| 557,806.42 | 340,427.03 | 211,605.39 | 1,109,838.84 | 427,306.42 | 338,278.61 | 89,027.81 |
| 29,725.62 | 1,969.91 | 11,988.66 | 43,684.19 | 29,725.62 | 23,167.00 | 6,558.62 |
| 221,128.28 | 10,112.02 | 21,503.97 | 252,744.27 | 184,893.37 | 126,081.44 | 58,811.93 |
| 106,642.19 | 29,262.25 | 13,201.16 | 149,105.60 | 106,642.19 | 78,950.93 | 27,691.26 |
| 76,437.71 | 27,894.26 | 5,983.16 | 110,315.13 | 76,437.71 | 55,755.37 | 20,682.34 |
| 30,204.48 | 1,367.99 | 7,218.00 | 38,790.47 | 30,204.48 | 23,195.56 | 7,008.92 |
| 135,269.53 | 10,828.69 | 6,007.00 | 152,105.22 | 105,269.53 | 104,568.48 | 701.05 |
| 583,145.46 | 18,428.00 | 140,194.06 | 741,767.52 | 475,097.75 | 374,821.53 | 100,276.22 |
| 342,813.73 | 2,506.49 | 72,885.10 | 418,205.32 | 279,352.73 | 235,017.92 | 44,334.81 |
| 2,225.98 | ---------- | ---------- | 2,225.98 | 2,201.73 | 2,201.73 | ---------- |
| 29,524.08 | 1,020.54 | 13,711.80 | 44,256.42 | 29,524.08 | 21,371.36 | 8,152.72 |
| 208,581.67 | 14,900.97 | 53,597.16 | 277,079.80 | 164,019.21 | 116,230.52 | 47,788.69 |
| 258,602.58 | 36,949.29 | 22,586.46 | 318,138.33 | 248,602.58 | 230,824.32 | 17,778.26 |
| 217,655.61 | 33,830.27 | 15,669.46 | 267,155.34 | 207,655.61 | 192,611.22 | 15,044.39 |
| 40,946.97 | 3,119.02 | 6,917.00 | 50,982.99 | 40,946.97 | 38,213.10 | 2,733.87 |
| 400,702.55 | 7,304.02 | 240,817.68 | 648,824.25 | 400,537.55 | 346,639.32 | 53,898.23 |
| 194,222.05 | 4,797.67 | 178,156.43 | 377,176.15 | 194,222.05 | 172,972.58 | 21,249.47 |
| 39,171.78 | 917.50 | 10,953.75 | 51,043.03 | 39,006.78 | 34,642.28 | 4,364.50 |
| 26,123.57 | 183.22 | 7,400.00 | 33,706.79 | 26,123.57 | 24,100.37 | 2,023.20 |
| 141,185.15 | 1,405.63 | 44,307.50 | 186,898.28 | 141,185.15 | 114,924.09 | 26,261.06 |
| 110,692.38 | 260.11 | 16,238.48 | 127,190.97 | 110,692.38 | 106,582.92 | 4,109.46 |
| 157,521.18 | 346.99 | 15,983.09 | 173,851.26 | 108,337.74 | 107,731.99 | 605.75 |
| $31,507,220.32 | $5,690,365.20 | $8,379,917.34 | $45,568,502.86 | $28,616,603.44 | $24,455,396.77 | $ 4,161,206.67 |
| 20,467,042.56 | 2,890,217.79 | 5,228,508.29 | 28,585,768.64 | 18,400,102.14 | 15,960,436.35 | 2,439,665.79 |
| 11,040,177.76 | 2,800,147.41 | 3,142,409.05 | 16,982,734.22 | 10,216,501.30 | 8,494,960.42 | 1,721,540.88 |

TABLE VI. EXPENDITURES FOR

| Counties | Superintendent's Office Expense | | | | Board of Education | Treasurer |
|---|---|---|---|---|---|---|
| | 611, 619 Salaries | 612 Travel | 613 Clerical Assistants | 614 Office Expenses | 615 Per Diem and Travel | 616 Salary or Commission |
| Alamance | $ 14,600.04 | $ 1,143.41 | $ 5,800.00 | $ 2,895.70 | $ 411.40 | ---------- |
| Rural | 3,500.04 | 900.00 | 1,560.00 | 759.37 | 411.40 | ---------- |
| Burlington | 4,500.00 | 217.91 | 3,280.00 | 1,194.94 | ---------- | ---------- |
| Graham | 3,000.00 | 25.50 | 960.00 | 249.79 | ---------- | ---------- |
| Haw River | ---------- | ---------- | ---------- | 196.82 | ---------- | ---------- |
| Mebane | 3,600.00 | ---------- | ---------- | 494.78 | ---------- | ---------- |
| Alexander | 2,500.00 | 600.00 | 600.00 | 336.70 | 216.00 | ---------- |
| Alleghany | 1,800.00 | ---------- | ---------- | 235.22 | 141.55 | ---------- |
| Anson | 7,499.96 | 389.13 | 1,655.00 | 805.61 | 434.75 | $ 25.00 |
| Rural | 3,499.96 | 346.13 | 1,080.00 | 461.13 | 434.75 | ---------- |
| Morven | ---------- | ---------- | ---------- | 68.86 | ---------- | 25.00 |
| Wadesboro | 4,000.00 | 43.00 | 575.00 | 275.62 | ---------- | ---------- |
| Ashe | 2,500.00 | 600.00 | ---------- | 158.28 | 554.55 | ---------- |
| Avery | 3,300.00 | 500.00 | ---------- | 400.00 | 315.50 | ---------- |
| Beaufort | 6,580.22 | 1,061.25 | 2,850.00 | 1,429.15 | 550.80 | ---------- |
| Rural | 3,000.00 | 926.05 | 1,500.00 | 806.21 | 550.80 | ---------- |
| Washington | 3,580.22 | 135.20 | 1,350.00 | 622.94 | ---------- | ---------- |
| Bertie | 3,500.00 | 400.66 | 1,200.00 | 351.66 | 199.40 | 880.60 |
| Bladen | 3,000.00 | ---------- | 960.00 | 456.65 | 345.80 | ---------- |
| Brunswick | 3,499.92 | 768.50 | 1,200.00 | 673.63 | 403.30 | ---------- |
| Buncombe | 15,000.00 | 1,270.60 | 12,155.00 | 4,374.35 | 1,759.75 | 4,050.00 |
| Rural | 4,000.00 | 1,270.60 | 7,900.00 | 2,524.76 | 1,759.75 | 1,800.00 |
| Asheville | 11,000.00 | ---------- | 4,255.00 | 1,849.59 | ---------- | 2,250.00 |
| Burke | 6,999.91 | 543.81 | 1,260.00 | 1,334.63 | 472.40 | 2,307.48 |
| Rural | 3,499.92 | 439.12 | 1,200.00 | 516.06 | 472.40 | ---------- |
| Glen Alpine | ---------- | 104.69 | ---------- | 191.38 | ---------- | 429.26 |
| Morganton | 3,499.99 | ---------- | 60.00 | 627.19 | ---------- | 1,878.22 |
| Cabarrus | 7,100.00 | 700.00 | 2,565.00 | 1,103.35 | 137.00 | 875.00 |
| Rural | 3,500.00 | 700.00 | 1,500.00 | 375.97 | 137.00 | 675.00 |
| Concord | 3,600.00 | ---------- | 1,065.00 | 727.38 | ---------- | 200.00 |
| Caldwell | 9,704.15 | 823.16 | 480.00 | 1,294.78 | ---------- | 700.00 |
| Rural | 3,100.00 | 659.35 | ---------- | 711.93 | ---------- | 300.00 |
| Granite Falls | 2,604.15 | 59.87 | ---------- | 126.88 | ---------- | 100.00 |
| Lenoir | 4,000.00 | 103.94 | 480.00 | 455.97 | ---------- | 300.00 |
| Camden | 1,983.26 | 300.00 | 29.20 | 88.63 | 236.60 | ---------- |
| Carteret | 9,479.06 | 664.92 | 2,450.80 | 1,289.85 | 334.40 | ---------- |
| Rural | 3,500.00 | 664.92 | 1,418.25 | 862.45 | 334.40 | ---------- |
| Beaufort | 3,000.00 | ---------- | 402.55 | 311.87 | ---------- | ---------- |
| Morehead City | 2,979.06 | ---------- | 630.00 | 115.53 | ---------- | ---------- |
| Caswell | 2,700.00 | 296.75 | 960.00 | 262.16 | 227.64 | 569.80 |
| Rural | 2,700.00 | 296.75 | 960.00 | 250.16 | 227.64 | 469.80 |
| Pelham | ---------- | ---------- | ---------- | 12.00 | ---------- | 100.00 |
| Catawba | 10,799.96 | 1,056.03 | 3,136.50 | 1,135.03 | 344.15 | 1,299.85 |
| Rural | 3,500.00 | 1,028.18 | 2,422.50 | 696.15 | 344.15 | 1,299.85 |
| Hickory | 4,299.96 | ---------- | 614.00 | 320.10 | ---------- | ---------- |
| Newton | 3,000.00 | 27.85 | 100.00 | 118.78 | ---------- | ---------- |
| Chatham | 3,000.00 | 250.00 | 900.00 | 279.19 | 461.30 | ---------- |
| Cherokee | 5,499.96 | 140.48 | 990.00 | 704.29 | 246.30 | 362.40 |
| Rural | 2,499.96 | 94.33 | 600.00 | 235.30 | 246.30 | ---------- |
| Andrews | 3,000.00 | 46.15 | 390.00 | 318.68 | ---------- | 240.00 |
| Murphy | ---------- | ---------- | ---------- | 150.31 | ---------- | 122.40 |
| Chowan | 5,240.00 | 180.17 | 276.00 | 365.30 | 376.05 | 210.00 |
| Rural | 2,000.00 | 155.77 | 276.00 | 280.70 | 376.05 | ---------- |
| Edenton | 3,240.00 | 24.40 | ---------- | 84.60 | ---------- | 210.00 |

GENERAL CONTROL, 1929-1930

| Public Welfare | | Other Expenses | | Total 61 General Control | Total 61 White | Total 61 Colored |
|---|---|---|---|---|---|---|
| 617-1 Salary | 617-2 Travel | 618-1 Audit | 618-2 Elections, Attorney's Fees | | | |
| $ 900.00 | $ 399.33 | $ 968.17 | $ 416.20 | $ 27,534.25 | $ 22,475.59 | $ 5,058.66 |
| 900.00 | 399.33 | 200.00 | 284.95 | 8,915.09 | 6,240.56 | 2,674.53 |
| ---------- | ---------- | 491.52 | 131.25 | 9,815.62 | 9,324.84 | 490.78 |
| ---------- | ---------- | 129.65 | ---------- | 4,364.94 | 3,622.90 | 742.04 |
| ---------- | ---------- | 27.50 | ---------- | 224.32 | 210.86 | 13.46 |
| ---------- | ---------- | 119.50 | ---------- | 4,214.28 | 3,076.43 | 1,137.85 |
| ---------- | ---------- | 175.00 | ---------- | 4,427.70 | 4,117.76 | 309.94 |
| ---------- | ---------- | 229.98 | ---------- | 2,406.75 | 2,334.55 | 72.20 |
| 1,200.00 | 356.75 | 650.00 | 300.21 | 13,316.41 | 6,692.33 | 6,624.08 |
| 1,200.00 | 262.82 | 500.00 | 288.95 | 8,073.74 | 3,633.18 | 4,440.56 |
| ---------- | ---------- | 75.00 | 1.26 | 170.12 | 66.35 | 103.77 |
| ---------- | 93.93 | 75.00 | 10.00 | 5,072.55 | 2.992.80 | 2,079.75 |
| ---------- | ---------- | 225.00 | 164.72 | 4,202.55 | 4,118.50 | 84.05 |
| ---------- | ---------- | 300.00 | 50.00 | 4,865.50 | 4,768.19 | 97.31 |
| 300.00 | 100.56 | 1,348.13 | ---------- | 14,220.11 | 9,100.87 | 5,119.24 |
| 300.00 | 100.56 | 652.00 | ---------- | 7,835.62 | 5,014.80 | 2,820.82 |
| ---------- | ---------- | 696.13 | ---------- | 6,384.49 | 4,086.07 | 2,298.42 |
| 400.00 | ---------- | 250.00 | 171.55 | 7,353.87 | 2,941.55 | 4,412.32 |
| 250.00 | 50.00 | 350.00 | 105.00 | 5,517.45 | 3,531.17 | 1,986.28 |
| 500.00 | 265.10 | 789.93 | 47.20 | 8,147.58 | 4,970.02 | 3,177.56 |
| 1,200.00 | 600.00 | 2,000.00 | 2,201.19 | 44,610.89 | 38,056.34 | 6,554.55 |
| 1,200.00 | 300.00 | 2,000.00 | 2,201.19 | 24,956.30 | 23,708.49 | 1,247.81 |
| ---------- | 300.00 | ---------- | ---------- | 19,654.59 | 14,347.85 | 5,306.74 |
| ---------- | 560.00 | 907.15 | 150.40 | 14,535.78 | 12,851.06 | 1,684.72 |
| ---------- | 250.00 | 607.15 | 80.40 | 7,065.05 | 6,429.20 | 635.85 |
| ---------- | 40.00 | 100.00 | 50.00 | 915.33 | 915.33 | ---------- |
| ---------- | 270.00 | 200.00 | 20.00 | 6,555.40 | 5,506.53 | 1,048.87 |
| 900.00 | 300.00 | 275.00 | 100.00 | 14,055.35 | 11,498.18 | 2,557.17 |
| 900.00 | 300.00 | 200.00 | 100.00 | 8,387.97 | 6,794.26 | 1,593.71 |
| ---------- | ---------- | 75.00 | ---------- | 5,667.38 | 4,703.92 | 963.46 |
| 600.00 | 186.09 | 798.55 | 6.00 | 14,592.73 | 13,320.25 | 1,272.48 |
| 600.00 | 186.09 | 395.00 | 6.00 | 5,958.37 | 5,600.87 | 357.50 |
| ---------- | ---------- | 108.12 | ---------- | 2,999.02 | 2,985.69 | 13.33 |
| ---------- | ---------- | 295.43 | ---------- | 5,635.34 | 4,733.69 | 901.65 |
| ---------- | ---------- | 100.00 | 208.50 | 2,946.19 | 1,649.87 | 1,296.32 |
| 180.00 | ---------- | 400.00 | 210.50 | 15,009.53 | 12,196.09 | 2,813.44 |
| ---------- | ---------- | 300.00 | 208.50 | 7,288.52 | 6,632.55 | 655.97 |
| ---------- | ---------- | 100.00 | 2.00 | 3,816.42 | 2,557.00 | 1,259.42 |
| 180.00 | ---------- | ---------- | ---------- | 3,904.59 | 3,006.54 | 898.05 |
| ---------- | 129.29 | 615.00 | 30.00 | 5,790.64 | 3,114.61 | 2,676.03 |
| ---------- | 129.29 | 535.00 | 5.00 | 5,573.64 | 2,954.03 | 2,619.61 |
| ---------- | ---------- | 80.00 | 25.00 | 217.00 | 160.58 | 56.42 |
| ---------- | ---------- | 850.00 | 159.58 | 18,781.10 | 16,254.69 | 2,526.41 |
| ---------- | ---------- | 600.00 | 146.58 | 10,037.41 | 9,234.42 | 802.99 |
| ---------- | ---------- | 100.00 | ---------- | 5,334.06 | 4,053.89 | 1,280.17 |
| ---------- | ---------- | 150.00 | 13.00 | 3,409.63 | 2,966.38 | 443.25 |
| ---------- | 100.00 | ---------- | 206.80 | 5,197.29 | 3,326.27 | 1,871.02 |
| ---------- | 95.05 | 342.30 | ---------- | 8,380.78 | 8,218.62 | 162.16 |
| ---------- | 95.05 | 250.00 | ---------- | 4,020.94 | 3,940.52 | 80.42 |
| ---------- | ---------- | 92.30 | ---------- | 4,087.13 | 4,005.39 | 81.74 |
| ---------- | ---------- | ---------- | ---------- | 272.71 | 272.71 | ---------- |
| 300.00 | 105.85 | 538.00 | ---------- | 7,591.37 | 4,514.67 | 3,076.70 |
| 300.00 | 105.85 | 538.00 | ---------- | 4,032.37 | 1,774.24 | 2,258.13 |
| ---------- | ---------- | ---------- | ---------- | 3,559.00 | 2,740.43 | 818.57 |

TABLE VI. EXPENDITURES FOR

| COUNTIES | Superintendent's Office Expense | | | | Board of Education | Treasurer |
|---|---|---|---|---|---|---|
| | 611, 619 Salaries | 612 Travel | 613 Clerical Assistants | 614 Office Expenses | 615 Per Diem and Travel | 616 Salary or Commission |
| **Clay** | $ 2,000.00 | $ 115.70 | ---------- | $ 110.04 | $ 188.00 | ---------- |
| **Cleveland** | 10,791.50 | 1,303.33 | $ 1,889.00 | 1,150.41 | 365.40 | $ 266.59 |
| Rural | 3,499.92 | 595.46 | 1,346.00 | 606.52 | 365.40 | ---------- |
| King's Mountain | 3,791.58 | ---------- | 42.00 | 295.98 | ---------- | 216.59 |
| Shelby | 3,500.00 | 707.87 | 501.00 | 247.91 | ---------- | 50.00 |
| **Columbus** | 3,000.00 | 600.00 | 2,520.00 | 856.13 | 476.70 | ---------- |
| **Craven** | 7,300.00 | 980.00 | 3,413.75 | 1,252.24 | 321.34 | 439.50 |
| Rural | 3,500.00 | 750.00 | 2,733.75 | 855.48 | 321.34 | ---------- |
| New Bern | 3,800.00 | 230.00 | 680.00 | 396.76 | ---------- | 439.50 |
| **Cumberland** | 10,500.00 | 1,406.16 | 2,050.00 | 631.94 | 387.50 | 5,078.24 |
| Rural | 6,900.00 | 1,233.33 | 1,500.00 | 540.89 | 387.50 | 4,778.24 |
| Fayetteville | 3,600.00 | 172.83 | 550.00 | 91.05 | ---------- | 300.00 |
| **Currituck** | 2,400.00 | ---------- | 400.00 | 1,000.00 | 165.00 | 247.60 |
| **Dare** | 2,400.00 | 243.50 | ---------- | 62.12 | 213.80 | ---------- |
| **Davidson** | 10,666.61 | 325.00 | 3,000.00 | 1,168.97 | 1,211.70 | 2,722.66 |
| Rural | 3,000.00 | 300.00 | 1,500.00 | 390.54 | 1,211.70 | 2,422.66 |
| Lexington | 3,999.98 | 25.00 | 900.00 | 328.87 | ---------- | 300.00 |
| Thomasville | 3,666.63 | ---------- | 600.00 | 449.56 | ---------- | ---------- |
| **Davie** | 2,500.00 | 66.70 | 1,059.97 | 345.64 | 183.70 | 1,245.10 |
| Rural | 2,500.00 | 66.70 | 900.00 | 288.87 | 183.70 | 500.00 |
| Mocksville | ---------- | ---------- | 159.97 | 56.77 | ---------- | 745.10 |
| **Duplin** | 3,499.92 | 249.52 | 2,040.00 | 633.94 | 579.70 | 2,000.00 |
| **Durham** | 16,300.00 | 1,127.12 | 6,910.00 | 1,617.97 | 712.05 | 2,300.00 |
| Rural | 4,300.00 | 327.12 | 3,910.00 | 961.89 | 712.05 | 2,000.00 |
| Durham | 12,000.00 | 800.00 | 3,000.00 | 656.08 | ---------- | 300.00 |
| **Edgecombe** | 7,100.00 | 941.36 | 3,670.31 | 1,296.84 | 363.40 | ---------- |
| Rural | 3,500.00 | 811.33 | 2,992.31 | 1,061.98 | 363.40 | ---------- |
| Tarboro | 3,600.00 | 130.03 | 678.00 | 234.86 | ---------- | ---------- |
| **Forsyth** | 15,750.00 | 702.59 | 9,737.61 | 5,742.28 | 347.70 | ---------- |
| Rural | 5,000.00 | 631.45 | 3,256.01 | 1,816.01 | 347.70 | ---------- |
| Winston-Salem | 10,750.00 | 71.14 | 6,481.60 | 3,926.27 | ---------- | ---------- |
| **Franklin** | 10,700.00 | 425.50 | 1,240.00 | 1,020.51 | 417.60 | ---------- |
| Rural | 3,500.00 | 300.00 | 1,200.00 | 776.23 | 417.60 | ---------- |
| Franklinton | 3,600.00 | 63.25 | 40.00 | 227.81 | ---------- | ---------- |
| Louisburg | 3,600.00 | 62.25 | ---------- | 16.47 | ---------- | ---------- |
| **Gaston** | 16,050.00 | 828.06 | 3,330.00 | 2,487.68 | 104 40 | 1,229.62 |
| Rural | 4,400.00 | 600.00 | 1,800.00 | 428.10 | 104.40 | ---------- |
| Bessemer City | 2,750.00 | ---------- | ---------- | 202.16 | ---------- | 229.66 |
| Cherryville | 3,300.00 | ---------- | ---------- | 90.57 | ---------- | ---------- |
| Gastonia | 5,600.00 | 228.06 | 1,530.00 | 1,766.85 | ---------- | 999.96 |
| **Gates** | 3,000.00 | 553.90 | ---------- | 206.35 | 405.80 | ---------- |
| **Graham** | 2,500.00 | 381.61 | 600.00 | 308.52 | 549.55 | ---------- |
| **Granville** | 7,250.00 | 300.00 | 1,680.00 | 597.42 | 454.20 | 627.69 |
| Rural | 3,500.00 | 300.00 | 1,680.00 | 513.42 | 454.20 | ---------- |
| Oxford | 3,750.00 | ---------- | ---------- | 84.00 | ---------- | 627.69 |
| **Greene** | 3,500.00 | 500.00 | 1,200.00 | 329.08 | 374.00 | ---------- |
| **Guilford** | 20,616.68 | 1,991.82 | 8,819.50 | 6,645.98 | 1,886 00 | 2,600.00 |
| Rural | 5,400.00 | 1,176.70 | 3,473.00 | 1,104.13 | 1,886.00 | ---------- |
| Greensboro | 8,616.68 | 669.69 | 2,000.00 | 1,810.83 | ---------- | 2,600.00 |
| High Point | 6,600.00 | 145.43 | 3,346.50 | 3,731.02 | ---------- | ---------- |

GENERAL CONTROL, 1929-1930—*Continued*

| Public Welfare | | Other Expenses | | Total 61 General Control | Total 61 White | Total 61 Colored |
|---|---|---|---|---|---|---|
| 617-1 Salary | 617-2 Travel | 618-1 Audit | 618-2 Elections, Attorney's Fees | | | |
| ---------- | $ 200.00 | ---------- | $ 54.92 | $ 2,668.66 | $ 2,641.97 | $ 26.69 |
| $ 750.00 | 102.00 | $ 1,255.20 | 776.76 | 18,650.19 | 14,615.64 | 4,034.55 |
| 750.00 | 102.00 | 600.00 | 298.41 | 8,163.71 | 5,877.87 | 2,285.84 |
| ---------- | ---------- | 50.00 | 478.35 | 4,874.50 | 4,192.07 | 682.43 |
| ---------- | ---------- | 605.20 | ---------- | 5,611.98 | 4,545.70 | 1,066.28 |
| 900.00 | 300.00 | 390.24 | ---------- | 9,043.07 | 6,149.29 | 2,893.78 |
| 1,200.00 | 270.00 | 198.33 | 53.91 | 15,429.07 | 8,626.11 | 6,802.96 |
| 1,200.00 | 270.00 | 183.33 | ---------- | 9,813.90 | 5,593.92 | 4,219.98 |
| ---------- | ---------- | 15.00 | 53.91 | 5,615.17 | 3,032.19 | 2,582.98 |
| 900.00 | 300.00 | 2,840.98 | 570.04 | 24,664.86 | 14,339.51 | 10,325.35 |
| 900.00 | 300.00 | 1,033.25 | ---------- | 17,573.21 | 10,368.19 | 7,205.02 |
| ---------- | ---------- | 1,807.73 | 570.04 | 7,091.65 | 3,971.32 | 3,120.33 |
| ---------- | ---------- | 265.00 | ---------- | 4,477.60 | 2,776.11 | 1,701.49 |
| ---------- | ---------- | 350.00 | ---------- | 3,269.42 | 3,040.56 | 228.86 |
| 1,660.00 | 243.62 | 700.00 | 696.42 | 22,294.98 | 20,341.91 | 1,953.07 |
| 1,200.00 | 243.62 | 700.00 | 683.37 | 11,651.89 | 11,174.13 | 477.76 |
| ---------- | ---------- | ---------- | 13.05 | 5,566.90 | 4,954.54 | 612.36 |
| 360.00 | ---------- | ---------- | ---------- | 5,076.19 | 4,213.24 | 862.95 |
| 900.00 | 216.72 | 437.50 | 7.00 | 6,962.33 | 5,740.42 | 1,221.91 |
| 900.00 | 216.72 | 200.00 | 7.00 | 5,762.99 | 4,840.91 | 922.08 |
| ---------- | ---------- | 237.50 | ---------- | 1,199.34 | 899.51 | 299.83 |
| 300.00 | ---------- | 780.11 | 302.50 | 10,385.69 | 6,542.99 | 3,842.70 |
| 2,000.00 | ---------- | 1,155.00 | 931.23 | 33,053.37 | 22,051.72 | 11,001.65 |
| 500.00 | ---------- | 805.00 | 659.74 | 14,175.80 | 9,781.30 | 4,394.50 |
| 1,500.00 | ---------- | 350.00 | 271.49 | 18,877.57 | 12,270.42 | 6,607.15 |
| 900.00 | 350.00 | 725.00 | 206.60 | 15,553.51 | 6,699.85 | 8,853.66 |
| 900.00 | 350.00 | 600.00 | 190.10 | 10,769.12 | 4,307.65 | 6,461.47 |
| ---------- | ---------- | 125.00 | 16.50 | 4,784.39 | 2,392.20 | 2,392.19 |
| 1,500.00 | 900.00 | ---------- | 3,994.23 | 38,674.41 | 28,476.11 | 10,198.30 |
| 1,500.00 | 900.00 | ---------- | 3,994.23 | 17,445.40 | 15,526.41 | 1,918.99 |
| ---------- | ---------- | ---------- | ---------- | 21,229.01 | 12,949.70 | 8,279.31 |
| 600.00 | 150.00 | 254.40 | 100.00 | 14,908.01 | 7,579.94 | 7,328.07 |
| 600.00 | 150.00 | 254.40 | 100.00 | 7,298.23 | 4,087.01 | 3,211.22 |
| ---------- | ---------- | ---------- | ---------- | 3,931.06 | 1,690.36 | 2,240.70 |
| ---------- | ---------- | ---------- | ---------- | 3,678.72 | 1,802.57 | 1,876.15 |
| 2,700.00 | 808.10 | 723.00 | 2,463.23 | 30,724.09 | 25,661.66 | 5,062.43 |
| 1,200.00 | 460.00 | 275.00 | 690.75 | 9,958.25 | 8,165.77 | 1,792.48 |
| ---------- | ---------- | ---------- | 1,021.50 | 4,203.32 | 3,236.56 | 966.76 |
| ---------- | ---------- | 233.00 | ---------- | 3,623.57 | 3,261.22 | 362.35 |
| 1,500.00 | 348.10 | 215.00 | 750.98 | 12,938.95 | 10,998.11 | 1,940.84 |
| ---------- | 40.00 | 156.00 | ---------- | 4,362.05 | 2,137.40 | 2,224.65 |
| ---------- | ---------- | 622.92 | 588.00 | 5,550.60 | 5,550.60 | ---------- |
| ---------- | ---------- | 40.00 | 388.16 | 11,337.47 | 6,117.24 | 5,220.23 |
| ---------- | ---------- | ---------- | 388.16 | 6,835.78 | 3,281.17 | 3,554.61 |
| ---------- | ---------- | 40.00 | ---------- | 4,501.69 | 2,836.07 | 1,665.62 |
| ---------- | 300.00 | 450.00 | 586.18 | 7,239.26 | 3,474.84 | 3,764.42 |
| 6,075.00 | 874.39 | 2,266.58 | 2,696.41 | 54,472.36 | 42,144.23 | 12,328.13 |
| 1,200.00 | 316.66 | 475.00 | 350.75 | 15,382.24 | 12,921.08 | 2,461.16 |
| 3,675.00 | 205.00 | 1,566.58 | 1,036.69 | 22,180.47 | 15,526.33 | 6,654.14 |
| 1,200.00 | 352.73 | 225.00 | 1,308.97 | 16,909.65 | 13,696.82 | 3,212.83 |

TABLE VI. EXPENDITURES FOR

| COUNTIES | Superintendent's Office Expense | | | | Board of Education | Treasurer |
|---|---|---|---|---|---|---|
| | 611, 619 Salaries | 612 Travel | 613 Clerical Assistants | 614 Office Expenses | 615 Per Diem and Travel | 616 Salary or Commission |
| **Halifax** | $ 16,666.39 | $ 1,130.86 | $ 4,268.87 | $ 2,346.11 | $ 243.30 | $ 383.60 |
| Rural | 3,500.00 | 1,000.50 | 2,340.00 | 1,143.07 | 243.30 | ---------- |
| Enfield | 2,750.00 | 6.35 | ---------- | 208.39 | ---------- | 141.60 |
| Roanoke Rapids | 4,316.40 | 40.60 | 1,828.87 | 548.95 | ---------- | ---------- |
| Scotland Neck | 3,099.99 | 83.41 | 100.00 | 303.47 | ---------- | 242.00 |
| Weldon | 3,000.00 | ---------- | ---------- | 142.23 | ---------- | ---------- |
| **Harnett** | 3,499.96 | 500.00 | 1,516.75 | 2,651.64 | 310.65 | ---------- |
| **Haywood** | 6,100.00 | 959.47 | 2,163.25 | 555.36 | 649.30 | 237.50 |
| Rural | 2,500.00 | 952.67 | 1,335.00 | 364.06 | 649.30 | 150.00 |
| Canton | 3,600.00 | 6.80 | 828.25 | 191.30 | ---------- | 87.50 |
| **Henderson** | 7,699.93 | 616.20 | 3,700.00 | 1,441.24 | 299.00 | ---------- |
| Rural | 3,499.93 | 559.20 | 1,500.00 | 752.44 | 299.00 | ---------- |
| Hendersonville | 4,200.00 | 57.00 | 2,200.00 | 688.80 | ---------- | ---------- |
| **Hertford** | 2,500.00 | 200.00 | ---------- | 220.53 | 273.80 | 275.00 |
| Rural | 2,500.00 | 200.00 | ---------- | 189.03 | 273.80 | ---------- |
| Ahoskie | ---------- | ---------- | ---------- | 31.50 | ---------- | 275.00 |
| **Hoke** | 2,000.00 | 500.00 | ---------- | 202.79 | 450.30 | 1,739.13 |
| **Hyde** | 1,999.92 | 500.04 | ---------- | 111.83 | 287.40 | ---------- |
| **Iredell** | 10,849.92 | 485.80 | 3,668.50 | 1,144.11 | 804.20 | 900.00 |
| Rural | 3,499.92 | ---------- | 1,600.00 | 314.27 | 804.20 | ---------- |
| Mooresville | 3,600.00 | 35.80 | 568.50 | 320.12 | ---------- | 300.00 |
| Statesville | 3,750.00 | 450.00 | 1,500.00 | 509.72 | ---------- | 600.00 |
| **Jackson** | 3,000.00 | 631.83 | 1,160.58 | 358.20 | 126.55 | ---------- |
| **Johnston** | 6,200.00 | 292.64 | 3,009.40 | 2,072.13 | 620.00 | ---------- |
| Rural | 3,500.00 | 292.64 | 2,909.40 | 2,007.21 | 620.00 | ---------- |
| Benson | 2,700.00 | ---------- | 100.00 | 64.92 | ---------- | ---------- |
| **Jones** | 2,199.96 | 600.00 | 1,020.00 | 204.96 | 229.70 | ---------- |
| **Lee** | 4,109.96 | 164.78 | 1,080.00 | 556.04 | 280.40 | ---------- |
| Rural | 2,499.96 | 164.78 | 600.00 | 199.77 | 255.40 | ---------- |
| Sanford | 1,610.00 | ---------- | 480.00 | 356.27 | 25.00 | ---------- |
| **Lenoir** | 8,999.96 | 411.88 | 3,712.50 | 544.49 | 307.25 | ---------- |
| Rural | 3,999.96 | 392.88 | 1,912.50 | 181.30 | 307.25 | ---------- |
| Kinston | 5,000.00 | 19.00 | 1,800.00 | 363.19 | ---------- | ---------- |
| **Lincoln** | 6,099.96 | 619.90 | 1,580.00 | 733.70 | 347.60 | ---------- |
| Rural | 2,499.96 | 619.90 | 1,080.00 | 420.61 | 347.60 | ---------- |
| Lincolnton | 3,600.00 | ---------- | 500.00 | 313.09 | ---------- | ---------- |
| **Macon** | 2,500.00 | 212.65 | ---------- | 89.16 | 96.40 | ---------- |
| **Madison** | 3,000.00 | 528.04 | 372.78 | 225.86 | 597.60 | ---------- |
| **Martin** | 3,499.92 | 371.34 | 1,029.05 | 915.74 | 404.30 | 600.00 |
| **McDowell** | 6,661.31 | 694.53 | 2,237.50 | 643.87 | 315.70 | 1,600.00 |
| Rural | 3,161.28 | 600.00 | 1,200.00 | 350.93 | 315.70 | 1,500.00 |
| Marion | 3,500.03 | 94.53 | 1,037.50 | 292.94 | ---------- | 100.00 |
| **Mecklenburg** | 12,399.84 | 2,179.68 | 10,544.63 | 5,132.85 | 561.75 | 5,400.00 |
| Rural | 6,000.00 | 521.10 | 3,399.96 | 431.09 | 561.75 | 1,200.00 |
| Charlotte | 6,399.84 | 1,658.58 | 7,144.67 | 4,583.80 | ---------- | 4,200.00 |
| Davidson | ---------- | ---------- | ---------- | 117.96 | ---------- | ---------- |
| **Mitchell** | 3,500.04 | 499.92 | ---------- | 411.03 | 379.10 | ---------- |
| **Montgomery** | 2,900.00 | 600.50 | 720.00 | 717.20 | 275.50 | 50.00 |
| **Moore** | 12,299.93 | 825.00 | 1,755.00 | 851.25 | 313.00 | 1,800.00 |
| Rural | 2,499.96 | 600.00 | 1,530.00 | 225.58 | 313.00 | 1,500.00 |
| Aberdeen | 3,300.00 | ---------- | 225.00 | 212.27 | ---------- | ---------- |
| Carthage | 2,999.97 | ---------- | ---------- | 62.10 | ---------- | ---------- |
| Southern Pines | 3,500.00 | 225.00 | ---------- | 342.76 | ---------- | 300.00 |
| Vass | ---------- | ---------- | ---------- | 8.54 | ---------- | ---------- |

GENERAL CONTROL, 1929-1930—*Continued*

| Public Welfare | | Other Expenses | | Total 61 General Control | Total 61 White | Total 61 Colored |
|---|---|---|---|---|---|---|
| 617-1 Salary | 617-2 Travel | 618-1 Audit | 618-2 Elections, Attorney's Fees | | | |
| $ 1,000.00 | $ 350.00 | $ 1,867.45 | $ 1,143.38 | $ 29,399.96 | $ 15,419.02 | $ 13,980.94 |
| 1,000.00 | 350.00 | 600.00 | ---------- | 10,176.87 | 2,340.68 | 7,836.19 |
| ---------- | ---------- | 174.55 | ---------- | 3,280.89 | 1,706.06 | 1,574.83 |
| ---------- | ---------- | 500.00 | ---------- | 7,234.82 | 6,366.64 | 868.18 |
| ---------- | ---------- | 492.90 | 141.14 | 4,462.91 | 2,543.85 | 1,919.06 |
| ---------- | ---------- | 100.00 | 1,002.24 | 4,244.47 | 2,461.79 | 1,782.68 |
| 2,400.00 | ---------- | 350.00 | 670.93 | 11,899.93 | 8,448.95 | 3,450.98 |
| 500.00 | 90.50 | 300.00 | 733.65 | 12,289.03 | 12,091.31 | 197.72 |
| 500.00 | 90.50 | 250.00 | 691.35 | 7,482.88 | 7,333.22 | 149.66 |
| ---------- | ---------- | 50.00 | 42.30 | 4,806.15 | 4,758.09 | 48.06 |
| ---------- | 300.00 | 325.00 | ---------- | 14,381.37 | 12,715.49 | 1,665.88 |
| ---------- | 300.00 | 200.00 | ---------- | 7,110.57 | 6,826.15 | 284.42 |
| ---------- | ---------- | 125.00 | ---------- | 7,270.80 | 5,889.34 | 1,381.46 |
| 150.00 | ---------- | 450.00 | 1,617.65 | 5,686.98 | 2,489.45 | 3,197.53 |
| 150.00 | ---------- | 450.00 | 678.18 | 4,441.01 | 1,243.48 | 3,197.53 |
| ---------- | ---------- | ---------- | 939.47 | 1,245.97 | 1,245.97 | ---------- |
| ---------- | ---------- | 125.00 | 63.30 | 5,080.52 | 1,930.60 | 3,149.92 |
| ---------- | ---------- | 80.00 | 97.86 | 3,077.05 | 1,815.46 | 1,261.59 |
| 1,200.00 | ---------- | 1,092.95 | 1,525.72 | 21,671.20 | 17,664.29 | 4,006.91 |
| 1,200.00 | ---------- | 500.00 | 1,041.22 | 8,959.61 | 7,078.09 | 1,881.52 |
| ---------- | ---------- | 289.20 | 326.85 | 5,440.47 | 4,842.02 | 598.45 |
| ---------- | ---------- | 303.75 | 157.65 | 7,271.12 | 5,744.18 | 1,526.94 |
| ---------- | ---------- | 450.00 | 87.58 | 5,814.74 | 5,640.30 | 174.44 |
| 1,200.00 | 381.62 | 1,289.28 | 1,973.77 | 17,038.84 | 13,419.67 | 3,619.17 |
| 1,200.00 | 381.62 | 1,149.28 | 1,973.77 | 14,033.92 | 10,806.12 | 3,227.80 |
| ---------- | ---------- | 140.00 | ---------- | 3,004.92 | 2,613.55 | 391.37 |
| ---------- | ---------- | 200.00 | ---------- | 4,454.62 | 2,494.59 | 1,960.03 |
| ---------- | 200.00 | 455.00 | 155.01 | 7,001.19 | 5,104.92 | 1,896.27 |
| ---------- | 200.00 | 355.00 | 135.01 | 4,409.92 | 2,513.65 | 1,896.27 |
| ---------- | ---------- | 100.00 | 20.00 | 2,591.27 | 2,591.27 | ---------- |
| 900.00 | 99.00 | 551.75 | 74.75 | 15,601.58 | 9,435.29 | 6,166.29 |
| 900.00 | 99.00 | 300.00 | 74.75 | 8,167.64 | 4,900.58 | 3,267.06 |
| ---------- | ---------- | 251.75 | ---------- | 7,433.94 | 4,534.71 | 2,899.23 |
| 600.00 | 292.50 | 150.00 | 369.75 | 10,793.41 | 9,220.03 | 1,573.38 |
| 600.00 | 292.50 | ---------- | 369.75 | 6,230.32 | 5,295.77 | 934.55 |
| ---------- | ---------- | 150.00 | ---------- | 4,563.09 | 3,924.26 | 638.83 |
| ---------- | 68.00 | 375.00 | ---------- | 3,331.21 | 3,231.27 | 99.94 |
| ---------- | ---------- | 400.00 | 474.62 | 5,598.90 | 5,542.91 | 55.99 |
| 700.00 | 395.25 | 182.91 | ---------- | 8,098.51 | 4,211.23 | 3,887.28 |
| 900.00 | 150.00 | 353.00 | 777.10 | 14,333.01 | 13.356.79 | 976.22 |
| 900.00 | 150.00 | 275.00 | 421.80 | 8,874.71 | 7,898.49 | 976.22 |
| ---------- | ---------- | 78.00 | 355.30 | 5,458.30 | 5,458.30 | ---------- |
| 2,400.00 | 802.00 | 1,796.25 | 1,016.27 | 42,233.27 | 29,845.06 | 12,388.21 |
| 1,200.00 | 400.04 | 1,021.25 | 29.10 | 14,764.29 | 10,335.00 | 4,429.29 |
| 1,200.00 | 401.96 | 750.00 | 987.17 | 27,326.02 | 19,401.48 | 7,924.54 |
| ---------- | ---------- | 25.00 | ---------- | 142.96 | 108.58 | 34.38 |
| ---------- | ---------- | 250.00 | 217.65 | 5,257.74 | 5,247.22 | 10.52 |
| 600.00 | 249.00 | 485.00 | 60.00 | 6,657.20 | 5,059.47 | 1,597.73 |
| ---------- | 10.00 | 1,270.00 | 119.00 | 19,243.18 | 11,310.59 | 7,932.59 |
| ---------- | ---------- | 600.00 | 101.50 | 7,370.04 | 4,937.93 | 2,432.11 |
| ---------- | ---------- | 252.50 | ---------- | 3,989.77 | 2,234.27 | 1,755.50 |
| ---------- | ---------- | 187.50 | ---------- | 3,249.57 | 2,047.13 | 1,202.44 |
| ---------- | 10.00 | 145.00 | 17.50 | 4,540.26 | 1,997.72 | 2,542.54 |
| ---------- | ---------- | 85.00 | ---------- | 93.54 | 93.54 | ---------- |

TABLE VI. EXPENDITURES FOR

| COUNTIES | Superintendent's Office Expense | | | | Board of Education | Treasurer |
|---|---|---|---|---|---|---|
| | 611, 619 Salaries | 612 Travel | 613 Clerical Assistants | 614 Office Expenses | 615 Per Diem and Travel | 616 Salary or Commission |
| **Nash** | $ 10,899.92 | $ 1,177.14 | $ 4,560.00 | $ 1,847.08 | $ 1,091.72 | $ 900.00 |
| Rural | 3,499.92 | 500.00 | 3,355.00 | 911.99 | 1,091.72 | ---------- |
| Rocky Mount | 4,200.00 | 677.14 | 1,205.00 | 809.44 | ---------- | 900.00 |
| Sharpsburg | ---------- | ---------- | ---------- | ---------- | ---------- | ---------- |
| Spring Hope | 3,200.00 | ---------- | ---------- | 125.65 | ---------- | ---------- |
| **New Hanover** | 6,000.00 | 719.28 | 4,500.00 | 381.84 | ---------- | 1,371.42 |
| Rural | 2,000.00 | 719.28 | 1,500.00 | 121.84 | ---------- | 471.42 |
| Wilmington | 4,000.00 | ---------- | 3,000.00 | 260.00 | ---------- | 900.00 |
| **Northampton** | 3,499.98 | 210.59 | 1,500.00 | 902.00 | 408.80 | 1,535.00 |
| **Onslow** | 2,749.92 | 750.00 | 1,166.25 | 604.94 | 386.25 | ---------- |
| **Orange** | 2,750.00 | 817.80 | 1,920.00 | 1,188.64 | 219.40 | 1,356.07 |
| Rural | 2,750.00 | 800.00 | 1,020.00 | 1,062.02 | 219.40 | 1,356.07 |
| Chapel Hill | ---------- | 17.80 | 900.00 | 126.62 | ---------- | ---------- |
| **Pamlico** | 2,400.00 | 728.35 | 607.50 | 186.14 | 154.00 | 300.00 |
| **Pasquotank** | 7,150.00 | 651.28 | 1,680.00 | 334.92 | 257.28 | 480.00 |
| Rural | 3,150.00 | 625.78 | 780.00 | 175.65 | 257.28 | ---------- |
| Elizabeth City | 4,000.00 | 25.50 | 900.00 | 159.27 | ---------- | 480.00 |
| **Pender** | 3,000.00 | 420.56 | 1,500.00 | 438.00 | 446.45 | ---------- |
| **Perquimans** | 3,000.00 | 303.36 | 770.00 | 450.12 | 250.50 | 125.00 |
| **Person** | 5,749.96 | 539.42 | 1,600.00 | 297.07 | 187.65 | 50.00 |
| Rural | 2,499.96 | 499.92 | 1,500.00 | 166.80 | 187.65 | ---------- |
| Roxboro | 3,250.00 | 39.50 | 100.00 | 130.27 | ---------- | 50.00 |
| **Pitt** | 11,436.92 | 700.87 | 3,556.00 | 2,542.96 | 239.90 | 786.31 |
| Rural | 4,999.92 | 367.25 | 2,221.50 | 2,046.03 | 239.90 | 300.00 |
| Ayden | 2,875.00 | 128.62 | ---------- | 98.40 | ---------- | 486.31 |
| Greenville | 3,562.00 | 205.00 | 1,334.50 | 398.53 | ---------- | ---------- |
| **Polk** | 5,300.00 | 320.91 | 300.00 | 306.78 | 455.40 | 180.00 |
| Rural | 2,100.00 | 320.91 | 300.00 | 202.31 | 455.40 | ---------- |
| Tryon | 3,200.00 | ---------- | ---------- | 104.47 | ---------- | 180.00 |
| **Randolph** | 5,170.00 | 648.70 | 935.00 | 663.63 | 185.00 | ---------- |
| Rural | 2,200.00 | 288.70 | 935.00 | 563.23 | 185.00 | ---------- |
| Asheboro | 2,970.00 | 360.00 | ---------- | 100.40 | ---------- | ---------- |
| **Richmond** | 9,541.63 | 650.24 | 3,616.66 | 1,016.88 | 138.00 | ---------- |
| Rural | 3,500.00 | 400.00 | 2,100.00 | 388.95 | 138.00 | ---------- |
| Hamlet | 3,500.00 | 216.49 | 1,216.66 | 512.86 | ---------- | ---------- |
| Rockingham | 2,541.63 | 33.75 | 300.00 | 115.07 | ---------- | ---------- |
| **Robeson** | 10,800.00 | 1,039.11 | 5,600.00 | 1,440.62 | 508.70 | 650.00 |
| Rural | 3,600.00 | 900.00 | 3,600.00 | 584.90 | 508.70 | ---------- |
| Lumberton | 4,200.00 | 99.92 | 1,800.00 | 700.00 | ---------- | 550.00 |
| Maxton | 3,000.00 | 10.00 | 200.00 | 83.11 | ---------- | ---------- |
| Red Springs | ---------- | 29.19 | ---------- | 72.61 | ---------- | 100.00 |
| **Rockingham** | 13,700.04 | 1,026.06 | 2,020.00 | 1,831.53 | 341.20 | 1,162.50 |
| Rural | 3,500.04 | 646.52 | 1,200.00 | 230.13 | 339.70 | ---------- |
| Leaksville | 3,600.00 | 128.24 | ---------- | 677.67 | ---------- | 562.50 |
| Madison | 3,000.00 | ---------- | ---------- | 105.06 | 1.50 | ---------- |
| Reidsville | 3,600.00 | 251.30 | 820.00 | 818.67 | ---------- | 600.00 |
| **Rowan** | 15,283.14 | 1,400.00 | 3,570.00 | 2,274.27 | 326.40 | 700.00 |
| Rural | 3,500.00 | 1,300.00 | 1,800.00 | 1,018.11 | 326.40 | ---------- |
| East Spencer | 2,699.96 | ---------- | ---------- | 16.75 | ---------- | ---------- |
| Salisbury | 4,999.92 | ---------- | 1,470.00 | 818.81 | ---------- | 600.00 |
| Spencer | 4,083.26 | 100.00 | 300.00 | 420.60 | ---------- | 100.00 |
| **Rutherford** | 3,999.96 | 1,040.83 | 1,833.65 | 2,171.81 | 314.15 | ---------- |
| **Sampson** | 6,500.00 | 300.00 | 2,060.00 | 627.59 | 262.90 | ---------- |
| Rural | 3,500.00 | 300.00 | 2,060.00 | 463.99 | 262.90 | ---------- |
| Clinton | 3,000.00 | ---------- | ---------- | 163.60 | ---------- | ---------- |

GENERAL CONTROL, 1929-1930—*Continued*

| Public Welfare | | Other Expenses | | Total 61 General Control | Total 61 White | Total 61 Colored |
|---|---|---|---|---|---|---|
| 617-1 Salary | 617-2 Travel | 618-1 Audit | 618-2 Elections, Attorney's Fees | | | |
| $ 1,200.00 | $ 28.82 | $ 850.00 | $ 175.00 | $ 22,729.68 | $ 12,946.62 | $ 9,783.06 |
| 1,200.00 | 28.82 | 600.00 | 125.00 | 11,312.45 | 6,221.85 | 5,090.60 |
| ---------- | ---------- | 150.00 | 50.00 | 7,991.58 | 4,635.12 | 3,356.46 |
| ---------- | ---------- | ---------- | ---------- | ---------- | ---------- | ---------- |
| ---------- | ---------- | 100.00 | ---------- | 3,425.65 | 2,089.65 | 1,336.00 |
| 900.00 | 300.00 | 204.75 | ---------- | 14,377.29 | 8,866.68 | 5,510.61 |
| 200.00 | 100.00 | 204.75 | ---------- | 5,317.29 | 2,977.68 | 2,339.61 |
| 700.00 | 200.00 | ---------- | ---------- | 9,060.00 | 5,889.00 | 3,171.00 |
| 400.00 | ---------- | 350.00 | ---------- | 8,806.37 | 3,346.42 | 5,459.95 |
| 600.00 | 204.57 | 200.00 | ---------- | 6,661.93 | 4,663.35 | 1,998.58 |
| ---------- | ---------- | 600.00 | 637.85 | 9,489.76 | 6,592.53 | 2,897.23 |
| ---------- | ---------- | 300.00 | 322.85 | 7,830.34 | 4,933.11 | 2,897.23 |
| ---------- | ---------- | 300.00 | 315.00 | 1,659.42 | 1,659.42 | ---------- |
| ---------- | ---------- | 135.00 | ---------- | 4,510.99 | 2,977.25 | 1,533.74 |
| 840.00 | ---------- | 95.00 | 212.08 | 11,700.56 | 6,368.28 | 5,332.28 |
| 840.00 | ---------- | ---------- | 192.08 | 6,020.79 | 3,130.81 | 2,889.98 |
| ---------- | ---------- | 95.00 | 20.00 | 5,679.77 | 3,237.47 | 2,442.30 |
| ---------- | ---------- | 949.96 | ---------- | 6,754.97 | 3,377.49 | 3,377.48 |
| 500.00 | ---------- | 126.92 | 16.55 | 5,542.45 | 2,660.37 | 2,882.08 |
| ---------- | ---------- | 722.50 | 322.60 | 9,469.20 | 5,517.36 | 3,951.84 |
| ---------- | ---------- | 522.50 | 250.00 | 5,626.83 | 3,211.94 | 2,414.89 |
| ---------- | ---------- | 200.00 | 72.60 | 3,842.37 | 2,305.42 | 1,536.95 |
| 3,000.00 | 1,604.46 | 510.00 | ---------- | 24,377.42 | 13,863.00 | 10,514.42 |
| 3,000.00 | 1,604.46 | 400.00 | ---------- | 15,179.06 | 7,741.32 | 7,437.74 |
| ---------- | ---------- | 10.00 | ---------- | 3,598.33 | 2,705.66 | 892.67 |
| ---------- | ---------- | 100.00 | ---------- | 5,600.03 | 3,416.02 | 2,184.01 |
| 570.00 | ---------- | 598.70 | 225.00 | 8,256.79 | 7,572.35 | 684.44 |
| 300.00 | ---------- | 142.50 | 205.00 | 4,026.12 | 3,341.68 | 684.44 |
| 270.00 | ---------- | 456.20 | 20.00 | 4,230.67 | 4,230.67 | ---------- |
| ---------- | 294.27 | 400.00 | 465.35 | 8,761.95 | 7,535.21 | 1,226.74 |
| ---------- | 294.27 | 400.00 | 390.35 | 5,256.55 | 4,730.89 | 525.66 |
| ---------- | ---------- | ---------- | 75.00 | 3,505.40 | 2,804.32 | 701.08 |
| 700.00 | 200.00 | 550.00 | 100.00 | 16,513.41 | 10,153.91 | 6,359.50 |
| 700.00 | 200.00 | 300.00 | 100.00 | 7,826.95 | 4,383.09 | 3,443.86 |
| ---------- | ---------- | 125.00 | ---------- | 5,571.01 | 3,621.16 | 1,949.85 |
| ---------- | ---------- | 125.00 | ---------- | 3,115.45 | 2,149.66 | 965.79 |
| 1,200.00 | 460.00 | 1,891.51 | 379.60 | 23,969.54 | 15,969.24 | 8,000.30 |
| 1,200.00 | 460.00 | 725.00 | 350.00 | 11,928.60 | 7,872.88 | 4,055.72 |
| ---------- | ---------- | ---------- | ---------- | 7,349.92 | 5,732.94 | 1,616.98 |
| ---------- | ---------- | 72.00 | 29.60 | 3,394.71 | 1,663.41 | 1,731.30 |
| ---------- | ---------- | 1,094.51 | ---------- | 1,296.31 | 700.01 | 596.30 |
| 900.00 | 300.00 | 592.32 | 187.36 | 22,061.01 | 16,155.16 | 5,905.85 |
| 900.00 | 300.00 | 388.07 | ---------- | 7,504.46 | 5,778.43 | 1,726.03 |
| ---------- | ---------- | ---------- | ---------- | 4,968.41 | 4,173.47 | 794.94 |
| ---------- | ---------- | 50.00 | 98.00 | 3,254.56 | 2,213.10 | 1,041.46 |
| ---------- | ---------- | 154.25 | 89.36 | 6,333.58 | 3,990.16 | 2,343.42 |
| 900.00 | 150.00 | 1,501.25 | 224.21 | 26,329.27 | 21,017.04 | 5,312.23 |
| 900.00 | 150.00 | 1,501.25 | 100.00 | 10,595.76 | 8,688.52 | 1,907.24 |
| ---------- | ---------- | ---------- | 10.00 | 2,726.71 | 1,227.02 | 1,499.69 |
| ---------- | ---------- | ---------- | 50.00 | 7,938.73 | 6,033.43 | 1,905.30 |
| ---------- | ---------- | ---------- | 64.21 | 5,068.07 | 5,068.07 | ---------- |
| 1,200.00 | 276.54 | 1,125.00 | 648.43 | 12,610.37 | 10,971.02 | 1,639.35 |
| 600.00 | 200.00 | 301.48 | 291.20 | 11,143.17 | 7,087.60 | 4,055.57 |
| 600.00 | 200.00 | 200.00 | 291.20 | 7,878.09 | 5,357.10 | 2,520.99 |
| ---------- | ---------- | 101.48 | ---------- | 3,265.08 | 1,730.50 | 1,534.58 |

TABLE VI. EXPENDITURES FOR

| COUNTIES | Superintendent's Office Expense | | | | Board of Education | Treasurer |
|---|---|---|---|---|---|---|
| | 611, 619 Salaries | 612 Travel | 613 Clerical Assistants | 614 Office Expense | 615 Per Diem and Travel | 616 Salary or Commission |
| Scotland | $ 5,700.00 | $ 665.00 | $ 836.00 | $ 668.17 | $ 168.00 | $ 755.44 |
| Rural | 2,500.00 | 600.00 | ---------- | 270.85 | 168.00 | ---------- |
| Gibson | ---------- | ---------- | ---------- | 35.46 | ---------- | ---------- |
| Laurinburg | 3,200.00 | 65.00 | 836.00 | 361.86 | ---------- | 755.44 |
| Stanly | 7,450.00 | 100.00 | 1,820.00 | 1,137.17 | 239.40 | ---------- |
| Rural | 3,500.00 | 100.00 | 1,020.00 | 678.54 | 239.40 | ---------- |
| Albemarle | 3,950.00 | ---------- | 800.00 | 458.63 | ---------- | ---------- |
| Stokes | 3,000.00 | 386.50 | 600.00 | 325.49 | 601.00 | ---------- |
| Surry | 7,320.00 | 506.00 | 487.00 | 561.00 | 743.88 | 30.00 |
| Rural | 3,000.00 | 400.00 | 383.00 | 292.14 | 743.88 | ---------- |
| Elkin | ---------- | ---------- | ---------- | ---------- | ---------- | 30.00 |
| Mount Airy | 4,320.00 | 106.00 | 104.00 | 249.56 | ---------- | ---------- |
| Pilot Mountain | ---------- | ---------- | ---------- | 19.30 | ---------- | ---------- |
| Swain | 3,499.98 | 600.00 | 993.73 | 624.65 | 308.08 | ---------- |
| Transylvania | 2,400.00 | 150.00 | 885.00 | 304.35 | 346.60 | ---------- |
| Tyrrell | 1,999.92 | 459.08 | ---------- | 226.44 | 236.50 | ---------- |
| Union | 6,999.96 | 450.08 | 1,650.00 | 829.30 | 426.89 | 100.00 |
| Rural | 3,499.92 | 399.96 | 1,650.00 | 662.10 | 426.89 | ---------- |
| Monroe | 3,500.04 | 50.12 | ---------- | 167.20 | ---------- | 100.00 |
| Vance | 4,350.00 | 350.00 | 1,380.00 | 656.96 | 526.00 | ---------- |
| Rural | 2,175.00 | 350.00 | 690.00 | 328.48 | 526.00 | ---------- |
| Henderson | 2,175.00 | ---------- | 690.00 | 328.48 | ---------- | ---------- |
| Wake | 13,110.00 | 2,681.98 | 11,603.16 | 3,905.10 | 626.60 | 10,104.51 |
| Rural | 3,500.00 | 993.57 | 6,532.50 | 1,816.60 | 366.60 | 6,040.45 |
| Raleigh | 6,000.00 | 1,688.41 | 5,070.66 | 2,052.52 | 260.00 | 4,064.06 |
| Wake Forest | 3,610.00 | ---------- | ---------- | 35.98 | ---------- | ---------- |
| Warren | 3,000.00 | 494.37 | 1,500.00 | 848.70 | 780.80 | ---------- |
| Washington | 5,849.92 | 710.02 | 1,350.00 | 327.18 | 269.00 | 1,050.00 |
| Rural | 3,250.00 | 710.02 | 1,350.00 | 234.35 | 269.00 | 750.00 |
| Plymouth | 2,599.92 | ---------- | ---------- | 92.83 | ---------- | 300.00 |
| Watauga | 2,500.00 | 550.00 | 200.00 | 207.22 | 309.60 | ---------- |
| Wayne | 10,749.92 | 610.02 | 3,192.50 | 949.72 | 443.95 | 628.50 |
| Rural | 4,200.00 | 522.52 | 1,857.50 | 513.28 | 426.80 | ---------- |
| Dobbersville | ---------- | ---------- | ---------- | ---------- | 17.15 | 28.50 |
| Fremont | 2,749.92 | ---------- | ---------- | 98.06 | ---------- | ---------- |
| Goldsboro | 3,800.00 | 87.50 | 1,335.00 | 338.38 | ---------- | 600.00 |
| Wilkes | 6,600.00 | 679.73 | 912.00 | 1,023.24 | 1,624.63 | 550.00 |
| Rural | 3,000.00 | 279.77 | 912.00 | 556.73 | 1,624.63 | 550.00 |
| North Wilkesboro | 3,600.00 | 399.96 | ---------- | 466.51 | ---------- | ---------- |
| Wilson | 5,599.92 | ---------- | 4,365.00 | 525.09 | 416.15 | ---------- |
| Rural | 3,600.00 | ---------- | 3,870.00 | 525.09 | 416.15 | ---------- |
| Elm City | ---------- | ---------- | ---------- | ---------- | ---------- | ---------- |
| Lucama | ---------- | ---------- | ---------- | ---------- | ---------- | ---------- |
| Wilson | 1,999.92 | ---------- | 495.00 | ---------- | ---------- | ---------- |
| Yadkin | 2,750.00 | 325.00 | ---------- | 174.89 | 170.20 | 150.00 |
| Yancey | 3,000.00 | 399.75 | 900.00 | 132.55 | 247.40 | ---------- |
| North Carolina | $ 637,609.24 | $ 61,817.83 | $ 212,535.90 | $ 102,502.35 | $ 40,707.36 | $ 65,987.11 |
| Rural | 316,268.19 | 50,327.26 | 136,675.67 | 58,189.57 | 40,403.71 | 35,690.82 |
| Charter | 321.341.05 | 11,490.57 | 75,860.23 | 44,312.78 | 303.65 | 30,296.29 |

GENERAL CONTROL, 1929-1930—*Continued*

| Public Welfare | | Other Expenses | | Total | Total | Total |
|---|---|---|---|---|---|---|
| 617-1 Salary | 617-2 Travel | 618-1 Audit | 618-2 Elections, Attorney's Fees | 61 General Control | 61 White | 61 Colored |
| $ 600.00 | $ 150.00 | $ 125.50 | $ 873.98 | $ 10,542.09 | $ 4,812.65 | $ 5,729.44 |
| 600.00 | 150.00 | 100.00 | ---------- | 4,388.85 | 1,228.88 | 3.159.97 |
| ---------- | ---------- | ---------- | ---------- | 35.46 | 35.46 | ---------- |
| ---------- | ---------- | 25.50 | 873.98 | 6,117.78 | 3,548.31 | 2,569.47 |
| ---------- | ---------- | 551.10 | 339.30 | 11,636.97 | 10,812.93 | 824.04 |
| ---------- | ---------- | 461.50 | 339.30 | 6,338.74 | 5,514.70 | 824.04 |
| ---------- | ---------- | 89.60 | ---------- | 5,298.23 | 5,298.23 | ---------- |
| ---------- | ---------- | 286.25 | 456.44 | 5,655.68 | 5,090.11 | 565.57 |
| 600.00 | 350.00 | 75.00 | 675.74 | 11,348.62 | 10,547.18 | 801.44 |
| 600.00 | 350.00 | ---------- | 450.00 | 6,219.02 | 5,721.50 | 497.52 |
| ---------- | ---------- | 15.00 | ---------- | 45.00 | 45.00 | ---------- |
| ---------- | ---------- | 60.00 | 225.74 | 5,065.30 | 4,761.38 | 303.92 |
| ---------- | ---------- | ---------- | ---------- | 19.30 | 19.30 | ---------- |
| ---------- | ---------- | 437.50 | 442.15 | 6,906.09 | 6,837.03 | 69.06 |
| ---------- | ---------- | 425.25 | 275.00 | 4,786.20 | 4,489.03 | 297.17 |
| ---------- | ---------- | 170.00 | ---------- | 3,091.94 | 1,947.92 | 1,144.02 |
| 600.00 | ---------- | 175.00 | 100.00 | 11,331.23 | 8,405.66 | 2,925.57 |
| 600.00 | ---------- | ---------- | 100.00 | 7,338.87 | 5,650.93 | 1,687.94 |
| ---------- | ---------- | 175.00 | ---------- | 3,992.36 | 2,754.73 | 1,237.63 |
| 1,200.00 | 349.92 | 400.00 | 275.19 | 9,488.07 | 5,003.21 | 4,484.86 |
| 1,200.00 | 349.92 | 400.00 | 275.19 | 6,294.59 | 2,895.51 | 3,399.08 |
| ---------- | ---------- | ---------- | ---------- | 3,193.48 | 2,107.70 | 1,085.78 |
| 3,606.00 | 1,798.00 | 825.00 | 1,415.28 | 49,675.63 | 30,995.48 | 18,680.15 |
| 3,000.00 | 1,798.00 | ---------- | 1,071.76 | 25,119.48 | 15,071.69 | 10,047.79 |
| 606.00 | ---------- | 825.00 | 218.52 | 20,785.17 | 13,510.36 | 7,274.81 |
| ---------- | ---------- | ---------- | 125.00 | 3,770.98 | 2,413.43 | 1,357.55 |
| 400.00 | ---------- | 80.81 | 232.70 | 7,337.38 | 2,347.96 | 4,989.42 |
| ---------- | 200.00 | 144.95 | 366.60 | 10,267.67 | 5,313.70 | 4,953.97 |
| ---------- | 200.00 | ---------- | 294.13 | 7,057.50 | 3,387.60 | 3,669.90 |
| ---------- | ---------- | 144.95 | 72.47 | 3,210.17 | 1,926.10 | 1,284.07 |
| ---------- | ---------- | 612.95 | 225.00 | 4,604.77 | 4,558.72 | 46.05 |
| 1,200.00 | 499.92 | 885.00 | 300.00 | 19,459.53 | 11,013.17 | 8,446.36 |
| 1,200.00 | 499.92 | 600.00 | 300.00 | 10,120.02 | 6,274.41 | 3,845.61 |
| ---------- | ---------- | ---------- | ---------- | 45.65 | 45 65 | ---------- |
| ---------- | ---------- | 60.00 | ---------- | 2,907.98 | 1,308.59 | 1,599.39 |
| ---------- | ---------- | 225.00 | ---------- | 6,385.88 | 3,384.52 | 3,001.36 |
| 600.00 | 150.00 | 306.25 | 744.89 | 13,190.74 | 12,085.73 | 1,105.01 |
| 600.00 | 150.00 | 231.25 | 744.89 | 8,649.27 | 8,043.82 | 605.45 |
| ---------- | ---------- | 75.00 | ---------- | 4,541.47 | 4,041.91 | 499.56 |
| 1,200.00 | 327.91 | ---------- | ---------- | 12,434.07 | 7,361.05 | 5,073.02 |
| 1,200.00 | 327.91 | ---------- | ---------- | 9,939.15 | 5,864.10 | 4,075.05 |
| ---------- | ---------- | ---------- | ---------- | ---------- | ---------- | ---------- |
| ---------- | ---------- | ---------- | ---------- | ---------- | ---------- | ---------- |
| ---------- | ---------- | ---------- | ---------- | 2,494.92 | 1,496.95 | 997.97 |
| ---------- | 50.00 | 125.00 | 2.37 | 3,747.46 | 3,522.61 | 224.85 |
| ---------- | 300.00 | 340.00 | 30.00 | 5,349.70 | 5,296.20 | 53.50 |
| $ 63,081.00 | $ 19,875.13 | $ 56,191.01 | $ 40,761.30 | $1,301,068.23 | $ 928,534.41 | $ 372,533.82 |
| 51,890.00 | 17,653.41 | 38,777.21 | 28,588.21 | 774,464.05 | 547,193.25 | 227,270.80 |
| 11,191.00 | 2,221.72 | 17,413.80 | 12,173.09 | 526,604.18 | 381,341.16 | 145,263.02 |

TABLE VII. EXPENDITURES FOR

| Counties | Elementary Teachers | | High School Teachers | | Principals and Supervisors | |
|---|---|---|---|---|---|---|
| | 621 White | 621 Colored | 622 White | 622 Colored | 623 White | 623 Colored |
| Alamance | $ 169,979.10 | $ 32,607.80 | $ 67,676.61 | $ 2,947.25 | $ 10,458.00 | |
| Rural | 85,954.11 | 23,435.00 | 32,768.64 | 2,947.25 | 2,400.00 | |
| Burlington | 49,974.49 | 3,721.30 | 20,934.25 | | 5,658.00 | |
| Graham | 12,385.50 | 2,938.50 | 6,335.00 | | | |
| Haw River | 7,897.50 | 405.00 | 3,328.88 | | 2,400.00 | |
| Mebane | 13,767.50 | 2,108.00 | 4,309.84 | | | |
| Alexander | 52,667.86 | 3,345.50 | 25,556.73 | | | |
| Alleghany | 27,320.84 | 1,230.00 | 10,997.89 | | | |
| Anson | 82,771.44 | 44,877.78 | 42,652.27 | 4,303.50 | | |
| Rural | 55,518.75 | 34,253.28 | 25,920.82 | | | |
| Morven | 5,560.00 | 4,463.00 | 5,386.64 | | | |
| Wadesboro | 21,692.69 | 6,161.50 | 11,344.81 | 4,303.50 | | |
| Ashe | 81,026.03 | 2,315.00 | 19,558.17 | | | |
| Avery | 55,569.24 | 1,120.00 | 21,355.28 | 616.00 | | |
| Beaufort | 102,453.30 | 33,962.59 | 61,112.11 | 6,722.37 | 4,918.00 | $ 1,618.00 |
| Rural | 74,121.16 | 26,498.69 | 41,181.86 | 2,080.77 | | |
| Washington | 28,332.14 | 7,463.90 | 19,930.25 | 4,641.60 | 4,918.00 | 1,618.00 |
| Bertie | 60,136.82 | 39,471.92 | 37,813.47 | 4,320.14 | 2,080.00 | |
| Bladen | 50,031.46 | 31,504.08 | 32,991.70 | 2,080.00 | | |
| Brunswick | 34,761.42 | 20,899.50 | 10,746.57 | 1,701.28 | | |
| Buncombe | 536,491.05 | 68,716.02 | 302,127.00 | 16,800.00 | 59,011.32 | 3,799.92 |
| Rural | 275,222.55 | 13,706.02 | 145,568.39 | | 17,661.32 | |
| Asheville | 261,268.50 | 55,010.00 | 156,558.61 | 16,800.00 | 41,350.00 | 3,799.92 |
| Burke | 101,876.76 | 8,057.25 | 32,938.41 | 2,233.49 | 5,604.16 | |
| Rural | 63,442.92 | 4,302.75 | 10,392.39 | | | |
| Glen Alpine | 8,965.75 | | 5,294.15 | | 2,700.00 | |
| Morganton | 29,468.09 | 3,754.50 | 17,251.87 | 2,233.49 | 2,904.16 | |
| Cabarrus | 150,406.00 | 21,390.64 | 60,458.77 | 2,574.00 | 16,729.24 | 990.00 |
| Rural | 91,213.87 | 14,584.39 | 34,287.31 | | 5,597.36 | |
| Concord | 59,192.13 | 6,806.25 | 26,171.46 | 2,574.00 | 11,131.88 | 990.00 |
| Caldwell | 118,775.64 | 9,368.75 | 41,644.81 | | | |
| Rural | 74,038.74 | 5,040.00 | 21,818.56 | | | |
| Granite Falls | 13,810.00 | 448.75 | 6,520.25 | | | |
| Lenoir | 30,926.90 | 3,880.00 | 13,306.00 | | | |
| Camden | 19,400.00 | 6,520.00 | 11,120.42 | | | |
| Carteret | 73,444.45 | 13,555.00 | 36,730.63 | 2,864.97 | | |
| Rural | 46,979.92 | 3,400.00 | 18,947.28 | | | |
| Beaufort | 11,689.73 | 4,890.00 | 7,922.16 | 2,864.97 | | |
| Morehead City | 14,774.80 | 5,265.00 | 9,861.19 | | | |
| Caswell | 47,012.59 | 20,508.70 | 9,811.00 | | 1,500.00 | |
| Rural | 41,355.95 | 19,616.20 | 9,811.00 | | | |
| Pelham | 5,656.64 | 892.50 | | | 1,500.00 | |
| Catawba | 202,102.11 | 17,261.23 | 93,769.98 | 3,939.92 | 4,650.00 | |
| Rural | 138,051.19 | 7,170.75 | 61,445.48 | | 2,400.00 | |
| Hickory | 42,003.85 | 7,537.48 | 21,140.72 | 3,939.92 | 2,250.00 | |
| Newton | 22,047.07 | 2,553.00 | 11,183.78 | | | |
| Chatham | 67,609.65 | 22,036.87 | 33,584.49 | | | |
| Cherokee | 71,463.29 | 1,440.00 | 17,051.16 | | 2,891.64 | |
| Rural | 45,174.71 | 810.00 | 590.00 | | | |
| Andrews | 15,185.14 | 630.00 | 8,511.28 | | | |
| Murphy | 11,103.44 | | 7,949.88 | | 2,891.64 | |
| Chowan | 34,280.00 | 13,374.50 | 14,830.00 | 720.00 | | |
| Rural | 20,505.00 | 11,507.00 | 4,400.00 | | | |
| Edenton | 13,775.00 | 1,867.50 | 10,430.00 | 720.00 | | |
| Clay | 18,994.00 | 270.00 | 10,492.48 | | | |

## INSTRUCTIONAL SERVICE, 1929-1930

| Instructional Supplies | | Rural Supervisors | | Trades and Industries | Commencement | Total | Total |
|---|---|---|---|---|---|---|---|
| 624 White | 624 Colored | 625—1 & 2 White | 625—1 & 2 Colored | 626–7 Agriculture | 628 and Other | 62 Instructional Service | 62 Colored |
| $ 2,513.23 | $ 125.34 | ---------- | $ 1,250.00 | $ 10,215.00 | $ 415.61 | $ 298,187.94 | $ 39,295.39 |
| 1,260.19 | 83.17 | ---------- | 1,250.00 | 9,753.00 | ---------- | 159,851.36 | 30,068.42 |
| 928.70 | 42.17 | ---------- | ---------- | 332.00 | 212.00 | 81,802.91 | 3,775.47 |
| 121.49 | ---------- | ---------- | ---------- | 130.00 | 136.91 | 22,047.40 | 2,938.50 |
| 202.85 | ---------- | ---------- | ---------- | ---------- | 66.70 | 14,300.93 | 405.00 |
| ---------- | ---------- | ---------- | ---------- | ---------- | ---------- | 20,185.34 | 2,108.00 |
| 552.37 | ---------- | ---------- | ---------- | 4,200.00 | 2.96 | 86,325.42 | 3,345.50 |
| 158.99 | ---------- | ---------- | ---------- | 2,375.00 | ---------- | 42,082.72 | 1,230.00 |
| 1,885.23 | 189.65 | ---------- | 1,001.14 | ---------- | ---------- | 177,681.01 | 50,372.07 |
| 1,036.63 | 43.60 | ---------- | 1,001.14 | ---------- | ---------- | 117,774.22 | 35,298.02 |
| 124.33 | ---------- | ---------- | ---------- | ---------- | ---------- | 15,533.97 | 4,463.00 |
| 724.27 | 146.05 | ---------- | ---------- | ---------- | ---------- | 44,372.82 | 10,611.05 |
| 27.70 | 3.53 | ---------- | ---------- | 1,700.00 | ---------- | 104,630.43 | 2,318.53 |
| 1,362.40 | ---------- | ---------- | ---------- | 7,740.00 | 1,699.92 | 89,462.84 | 1,736.00 |
| 2,520.66 | 489.43 | ---------- | ---------- | 975.00 | 915.00 | 215,686.46 | 42,792.39 |
| 2,316.80 | 474.43 | ---------- | ---------- | 975.00 | 915.00 | 148,563.71 | 29,053.89 |
| 203.86 | 15.00 | ---------- | ---------- | ---------- | ---------- | 67,122.75 | 13,738.50 |
| 685.39 | 33.67 | ---------- | 1,265.00 | 889.57 | 83.75 | 146,779.73 | 45,980.30 |
| 439.45 | 66.75 | ---------- | 1,300.00 | 4,200.00 | 20.75 | 122,634.19 | 34,950.83 |
| 712.52 | 66.83 | ---------- | 1,430.18 | ---------- | ---------- | 70,318.30 | 24,097.79 |
| 22,661.15 | 3,102.86 | $ 8,107.14 | ---------- | 13,510.35 | 11,123.55 | 1,045,450.36 | 93,516.30 |
| 7,071.40 | 26.01 | 8,107.14 | ---------- | 10,299.85 | 3,508.55 | 481,171.23 | 14,829.53 |
| 15,589.75 | 3,076.85 | ---------- | ---------- | 3,210.50 | 7,615.00 | 564,279.13 | 78,686.77 |
| 3,226.35 | 42.48 | ---------- | ---------- | ---------- | 735.27 | 154,714.17 | 10,333.22 |
| 1,968.48 | ---------- | ---------- | ---------- | ---------- | 267.10 | 80,373.64 | 4,302.75 |
| 285.17 | ---------- | ---------- | ---------- | ---------- | 397.15 | 17,642.22 | ---------- |
| 972.70 | 42.48 | ---------- | ---------- | ---------- | 71.02 | 56,698.31 | 6,030.47 |
| 4,955.68 | 380.42 | 2,400.00 | ---------- | 4,200.92 | 110.15 | 264,595.82 | 25,335.06 |
| 1,950.43 | 225.30 | 2,400.00 | ---------- | 4,200.92 | ---------- | 154,459.58 | 14,809.69 |
| 3,005.25 | 155.12 | ---------- | ---------- | ---------- | 110.15 | 110,136.24 | 10,525.37 |
| 3,518.50 | 65.50 | 2,800.00 | ---------- | ---------- | 111.47 | 176,284.67 | 9,434.25 |
| 1,776.45 | ---------- | 2,800.00 | ---------- | ---------- | ---------- | 105,473.75 | 5,040.00 |
| 763.81 | 50.00 | ---------- | ---------- | ---------- | 78.86 | 21,671.67 | 498.75 |
| 978.24 | 15.50 | ---------- | ---------- | ---------- | 32.61 | 49,139.25 | 3,895.50 |
| 593.45 | 55.03 | ---------- | 183.07 | ---------- | 80.00 | 37,951.97 | 6,758.10 |
| 1,495.88 | 150.91 | 3,399.96 | ---------- | 2,184.27 | 80.73 | 133,906.80 | 16,581.56 |
| 473.11 | ---------- | 3,399.96 | ---------- | 2,125.77 | ---------- | 75,326.04 | 3,400.00 |
| 607.89 | 150.91 | ---------- | ---------- | ---------- | 80.73 | 28,206.39 | 7,916.56 |
| 414.88 | ---------- | ---------- | ---------- | 58.50 | ---------- | 30,374.37 | 5,265.00 |
| 65.50 | 4.10 | ---------- | 1,150.65 | 2,000.00 | 5.13 | 82,057.67 | 21,663.45 |
| 49.10 | ---------- | ---------- | 1,150.65 | 2,000.00 | 5.13 | 73,988.03 | 20,766.85 |
| 16.40 | 4.10 | ---------- | ---------- | ---------- | ---------- | 8,069.64 | 896.60 |
| 3,815.06 | 287.61 | ---------- | 900.00 | 3,845.66 | 276.70 | 330,848.27 | 22,388.76 |
| 2,015.58 | 39.50 | ---------- | 900.00 | 3,845.66 | 245.67 | 216,113.83 | 8,110.25 |
| 1,268.49 | 248.11 | ---------- | ---------- | ---------- | ---------- | 78,388.57 | 11,725.51 |
| 530.99 | ---------- | ---------- | ---------- | ---------- | 31.03 | 36,345.87 | 2,553.00 |
| 597.40 | ---------- | ---------- | ---------- | 3,488.35 | 349.83 | 127,666.59 | 22,036.87 |
| 840.94 | ---------- | 2,200.00 | ---------- | 1,699.92 | 180.41 | 97,767.36 | 1,440.00 |
| 468.78 | ---------- | 2,200.00 | ---------- | 1,699.92 | ---------- | 50,943.41 | 810.00 |
| 259.29 | ---------- | ---------- | ---------- | ---------- | ---------- | 24,585.71 | 630.00 |
| 112.87 | ---------- | ---------- | ---------- | ---------- | 180.41 | 22,238.24 | ---------- |
| 379.84 | 80.00 | ---------- | ---------- | ---------- | 40.00 | 63,704.34 | 14,184.50 |
| 183.01 | 20.00 | ---------- | ---------- | ---------- | ---------- | 36,615.01 | 11,527.00 |
| 196.83 | 60.00 | ---------- | ---------- | ---------- | 40.00 | 27,089.33 | 2,657.50 |
| 174.59 | ---------- | ---------- | ---------- | ---------- | ---------- | 29,931.07 | 270.00 |

TABLE VII. EXPENDITURES FOR

| COUNTIES | Elementary Teachers | | High School Teachers | | Principals and Supervisors | |
|---|---|---|---|---|---|---|
| | 621 White | 621 Colored | 622 White | 622 Colored | 623 White | 623 Colored |
| **Cleveland** | $ 188,854.30 | $ 31,970.00 | $ 72,892.05 | $ 2,277.00 | $ 2,400.03 | ---------- |
| Rural | 107,564.73 | 22,862.50 | 43,917.42 | ---------- | ---------- | ---------- |
| Kings Mountain | 24,148.67 | 3,460.00 | 10,989.93 | ---------- | ---------- | ---------- |
| Shelby | 57,140.90 | 5,647.50 | 17,984.70 | 2,277.00 | 2,400.03 | ---------- |
| **Columbus** | 121,854.32 | 40,263.71 | 46,391.60 | 5,640.14 | ---------- | ---------- |
| **Craven** | 102,044.20 | 34,453.50 | 40,483.27 | 5,422.00 | 4,800.00 | $ 1,254.00 |
| Rural | 68,335.70 | 19,393.50 | 21,466.62 | 1,100.00 | ---------- | ---------- |
| New Bern | 33,708.50 | 15,060.00 | 19,016.65 | 4,322.00 | 4,800.00 | 1,254.00 |
| **Cumberland** | 121,575.26 | 36,017.50 | 61,893.76 | 7,101.00 | 4,950.00 | ---------- |
| Rural | 85,615.22 | 25,307.50 | 42,619.00 | ---------- | ---------- | ---------- |
| Fayetteville | 35,960.04 | 10,710.00 | 19,274.76 | 7,101.00 | 4,950.00 | ---------- |
| **Currituck** | 22,833.00 | 8,572.00 | 11,298.24 | ---------- | 1,800.00 | ---------- |
| **Dare** | 30,817.42 | 1,641.00 | 13,038.00 | ---------- | ---------- | ---------- |
| **Davidson** | 212,503.16 | 17,530.68 | 83,211.84 | 3,254.97 | 16,876.60 | 1,500.03 |
| Rural | 111,643.18 | 4,655.25 | 53,746.72 | ---------- | 2,001.58 | ---------- |
| Lexington | 58,094.04 | 7,651.68 | 15,306.38 | 2,354.97 | 13,050.08 | 1,500.03 |
| Thomasville | 42,765.94 | 5,223.75 | 14,158.74 | 900.00 | 1,824.94 | ---------- |
| **Davie** | 55,053.03 | 11,279.25 | 24,242.58 | ---------- | 2,775.00 | ---------- |
| Rural | 46,235.53 | 8,724.75 | 15,562.62 | ---------- | 2,775.00 | ---------- |
| Mocksville | 8,817.50 | 2,554.50 | 8,679.96 | ---------- | ---------- | ---------- |
| **Duplin** | 98,987.50 | 43,048.38 | 48,224.78 | 5,969.40 | 5,511.04 | ---------- |
| **Durham** | 316,934.19 | 95,850.71 | 158,472.83 | 19,221.39 | 34,661.18 | 4,300.00 |
| Rural | 76,441.50 | 23,363.49 | 45,537.57 | 861.80 | ---------- | ---------- |
| Durham | 240,492.69 | 72,487.22 | 112,935.26 | 18,359.59 | 34,661.18 | 4,300.00 |
| **Edgecombe** | 79,325.71 | 42,273.64 | 38,274.81 | 4,760.06 | 12,566.64 | ---------- |
| Rural | 56,473.39 | 29,002.54 | 27,729.81 | ---------- | 10,466.64 | ---------- |
| Tarboro | 22,852.32 | 13,271.10 | 10,545.00 | 4,760.06 | 2,100.00 | ---------- |
| **Forsyth** | 471,612.23 | 119,219.82 | 192,108.26 | 35,753.88 | 70,306.83 | 11,502.56 |
| Rural | 166,735.16 | 16,611.00 | 47,354.75 | ---------- | 22,378.50 | ---------- |
| Winston-Salem | 304,877.07 | 102,608.82 | 144,753.51 | 35,753.88 | 47,928.33 | 11.502.56 |
| **Franklin** | 77,299.97 | 32,390.64 | 35,756.65 | 3,170.00 | ---------- | 187.11 |
| Rural | 53,484.00 | 20,553.64 | 25,019.15 | ---------- | ---------- | ---------- |
| Franklinton | 15,177.97 | 8,586.50 | 5,097.50 | 1,730.00 | ---------- | ---------- |
| Louisburg | 8,638.00 | 3,250.50 | 5,640.00 | 1,440.00 | ---------- | 187.11 |
| **Gaston** | 391,371.13 | 39,772.21 | 108,277.35 | 6,237.00 | 26,843.97 | ---------- |
| Rural | 250,006.08 | 25,968.76 | 56,170.60 | 1,000.00 | 6,869.04 | ---------- |
| Bessemer City | 15,855.92 | 2,435.00 | 5,961.64 | 675.00 | ---------- | ---------- |
| Cherryville | 17,266.56 | 894.00 | 7,746.64 | ---------- | ---------- | ---------- |
| Gastonia | 108,242.57 | 10,474.45 | 38,398.47 | 4,562.00 | 19,974.93 | ---------- |
| **Gates** | 27,814.54 | 14,707.17 | 17,077.48 | 2,612.63 | ---------- | ---------- |
| **Graham** | 25,222.03 | ---------- | 9,944.37 | ---------- | ---------- | ---------- |
| **Granville** | 69,074.98 | 30,550.20 | 39,976.87 | 2,960.00 | 1,440.00 | ---------- |
| Rural | 48,245.70 | 23,991.50 | 28,830.12 | 1,430.00 | ---------- | ---------- |
| Oxford | 20,829.28 | 6,558.70 | 11,146.75 | 1,530.00 | 1,440.00 | ---------- |
| **Greene** | 50,571.28 | 21,733.75 | 23,705.66 | 2,228.88 | ---------- | ---------- |
| **Guilford** | 571,881.94 | 132,519.64 | 310,223.98 | 34,631.84 | 62,338.83 | 12,940.00 |
| Rural | 230,111.00 | 44,728.50 | 93,653.98 | 5,007.00 | 4,788.83 | ---------- |
| Greensboro | 172,926.32 | 61,731.87 | 140,812.75 | 20,754.34 | 31,350.00 | 7,520.00 |
| High Point | 168,844.62 | 26,059.27 | 75,757.25 | 8,870.50 | 26,200.00 | 5,420.00 |
| **Halifax** | 147,577.94 | 64,653.89 | 59,792.52 | 5,300.00 | 2,000.00 | ---------- |
| Rural | 48,314.28 | 48,669.95 | 10,824.14 | 1,269.00 | ---------- | ---------- |
| Enfield | 10,195.00 | 3,077.50 | 6,735.90 | 486.00 | ---------- | ---------- |
| Roanoke Rapids | 62,520.17 | 4,437.50 | 25,636.18 | ---------- | 2,000.00 | ---------- |
| Scotland Neck | 12,199.13 | 3,508.94 | 9,066.30 | 800.00 | ---------- | ---------- |
| Weldon | 14,349.36 | 4,960.00 | 7,530.00 | 2,745.00 | ---------- | ---------- |
| **Harnett** | 130,172.31 | 40,805.60 | 58,470.72 | 5,938.00 | 8,897.30 | ---------- |

INSTRUCTIONAL SERVICE, 1929-1930—*Continued*

| Instructional Supplies | | Rural Supervisors | | Trades and Industries | Commencement | Total | Total |
|---|---|---|---|---|---|---|---|
| 624 White | 624 Colored | 625—1 & 2 White | 625—1 & 2 Colored | 626-7 Agriculture | 628 and Other | 62 Instructional Service | 62 Colored |
| $ 3,028.51 | $ 502.38 | ---------- | $ 1,200.69 | $ 8,074.98 | $ 227.77 | $ 311,427.71 | $ 35,950.07 |
| 1,587.29 | 161.86 | ---------- | 1,200.69 | 4,200.00 | ---------- | 181,494.49 | 24,225.05 |
| 293.51 | 300.00 | ---------- | ---------- | ---------- | ---------- | 39,192.11 | 3,760.00 |
| 1,147.71 | 40.52 | ---------- | ---------- | 3,874.98 | 227.77 | 90,741.11 | 7,965.02 |
| 2,478.15 | 24.75 | $ 3,300.00 | 790.70 | 16,691.38 | ---------- | 237,434.75 | 48,085.65 |
| 2,341.49 | 144.17 | 2,783.30 | 780.00 | 699.61 | 237.00 | 195,442.54 | 41,154.67 |
| 1,550.40 | 5.40 | 2,783.30 | 780.00 | 699.61 | 237.00 | 116,351.53 | 21,279 90 |
| 791.09 | 138.77 | ---------- | ---------- | ---------- | ---------- | 79,091.01 | 19,874.77 |
| 1,914.52 | 114.11 | ---------- | 1,080.00 | ---------- | ---------- | 234,646.15 | 44,312.61 |
| 1,064.82 | 14.11 | ---------- | 1,080.00 | ---------- | ---------- | 155,700.65 | 26,401.61 |
| 849.70 | 100.00 | ---------- | ---------- | ---------- | ---------- | 78,945.50 | 17,911.00 |
| 1,828.52 | 172.38 | 1,200.00 | 785.00 | ---------- | 22.39 | 48,511.53 | 9,529.38 |
| 180.72 | ---------- | ---------- | ---------- | ---------- | ---------- | 45,677.14 | 1,641.00 |
| 1,852.91 | 213.28 | 2,607.64 | ---------- | 5,491.01 | 63.50 | 345,105.62 | 22,498.96 |
| ---------- | ---------- | 2,607.64 | ---------- | 4,836.75 | ---------- | 179,491.12 | 4,655.25 |
| 785.42 | 123.72 | ---------- | ---------- | ---------- | 13.50 | 98,879.82 | 11,630.40 |
| 1,067.49 | 89.56 | ---------- | ---------- | 654.26 | 50.00 | 66,734.68 | 6,213.31 |
| 587.46 | 32.89 | ---------- | ---------- | 1,284.99 | 797.93 | 96,053.13 | 11,312.14 |
| 498.45 | 6.30 | ---------- | ---------- | ---------- | ---------- | 73,802.65 | 8,731.05 |
| 89.01 | 26.59 | ---------- | ---------- | 1,284.99 | 797.93 | 22,250.48 | 2,581.09 |
| 1,154.93 | 23.99 | ---------- | 1,125.00 | 9,247.86 | 171.76 | 213,464.64 | 50,181.77 |
| 15,627.91 | 3,668.35 | 6,530.93 | 3,680.00 | 10,043.45 | 4,435.42 | 673,426.36 | 128,459.37 |
| 2,348.24 | 163.06 | 6,530.93 | 3,680.00 | 10,043.45 | 300.00 | 169,270.04 | 28,368.35 |
| 13,279.67 | 3,505.29 | ---------- | ---------- | ---------- | 4,135.42 | 504,156.32 | 100,091.02 |
| 3,914.51 | 27.70 | 3,200.00 | 1,400.00 | 1,259.51 | 71.69 | 187,074.27 | 48,479.04 |
| 2,659.90 | 25.60 | 3,200.00 | 1,400.00 | 1,259.51 | ---------- | 132,217.39 | 30,428.14 |
| 1,254.61 | 2.10 | ---------- | ---------- | ---------- | 71.69 | 54,856.88 | 18,050.90 |
| 9,515.17 | 3,534.50 | 2,663.07 | 1,097.50 | ---------- | 3,706.66 | 921,020.48 | 171,108.26 |
| 2,024.73 | ---------- | 2,663.07 | 1,097.50 | ---------- | ---------- | 258,864.71 | 17,708.50 |
| 7,490.44 | 3,534.50 | ---------- | ---------- | ---------- | 3,706.66 | 662,155.77 | 153,399.76 |
| 793.26 | 26.97 | ---------- | ---------- | 11,250.04 | 475.43 | 161,350.07 | 35,602.61 |
| 273.98 | ---------- | ---------- | ---------- | 7,250.00 | 320.50 | 106,901.27 | 20,553.64 |
| 504.28 | 26.97 | ---------- | ---------- | 4,000.04 | 129.41 | 35,252.67 | 10,343.47 |
| 15.00 | ---------- | ---------- | ---------- | ---------- | 25.52 | 19,196.13 | 4,705.50 |
| 6,279.56 | 290.00 | 2,628.43 | 1,449.99 | 4,297.54 | 512.73 | 587,959.91 | 49,083.99 |
| 3,110.74 | 200.00 | 2,628.43 | 1,449.99 | 4,297.54 | 270.00 | 351,971.18 | 29,937.04 |
| 453.26 | 90.00 | ---------- | ---------- | ---------- | 69.13 | 25,539.95 | 3,200.00 |
| 191.00 | ---------- | ---------- | ---------- | ---------- | 23.10 | 26,121.30 | 894.00 |
| 2,524.56 | ---------- | ---------- | ---------- | ---------- | 150.50 | 184,327.48 | 15,052.95 |
| 279.58 | 31.60 | ---------- | ---------- | ---------- | ---------- | 62,523.00 | 17,351.40 |
| 529.70 | ---------- | ---------- | ---------- | 2,100.00 | ---------- | 37,796.10 | ---------- |
| 386.96 | 5.85 | ---------- | 1,170.00 | ---------- | 60.68 | 145,625.54 | 34,686.05 |
| 386.96 | 5.85 | ---------- | 1,170.00 | ---------- | 25.68 | 104,085.81 | 26,597.35 |
| ---------- | ---------- | ---------- | ---------- | ---------- | 35.00 | 41,539.73 | 8,088.70 |
| 633.27 | 31.50 | ---------- | 1,200.00 | 4,200.00 | 577.44 | 104,881.78 | 26,394.13 |
| 18,364.95 | 4,644.00 | 3,973.25 | 1,966.59 | 17,864.46 | 14,956.46 | 1,186,305.94 | 190,813.71 |
| 1,374.58 | 67.50 | 3,973.25 | 1,966.59 | ---------- | 247.09 | 385,918.32 | 51,769.59 |
| 14,286.83 | 3,675.33 | ---------- | ---------- | 17,087.05 | 11,779.47 | 481,923.96 | 97,575.30 |
| 2,703.54 | 901.17 | ---------- | ---------- | 777.41 | 2,929.90 | 318,463.66 | 41,468.82 |
| 2,967.45 | 642.33 | 3,499.96 | 1,625.59 | ---------- | 562.92 | 288,622.60 | 72,259.84 |
| 401.78 | 347.00 | 3,499.96 | 1,625.59 | ---------- | 426.82 | 115,378.52 | 51,928 04 |
| 100.76 | 50.37 | ---------- | ---------- | ---------- | 71.50 | 20,717.03 | 3,613.87 |
| 1,763.43 | ---------- | ---------- | ---------- | ---------- | ---------- | 96,357.28 | 4,437.50 |
| 491.46 | 140.00 | ---------- | ---------- | ---------- | 64.60 | 26,270.43 | 4,470.47 |
| 210.02 | 104.96 | ---------- | ---------- | ---------- | ---------- | 29,899.34 | 7,809.96 |
| 3,285.18 | 41.59 | ---------- | 1,150.00 | ---------- | ---------- | 248,760.70 | 47,935.19 |

TABLE VII. EXPENDITURES FOR

| COUNTIES | Elementary Teachers | | High School Teachers | | Principals and Supervisors | |
|---|---|---|---|---|---|---|
| | 621 White | 621 Colored | 622 White | 622 Colored | 623 White | 623 Colored |
| **Haywood** | $ 125,955.12 | $ 3,970.00 | $ 40,732.59 | $ 704.00 | $ 9,719.34 | |
| Rural | 96,115.36 | 2,620.00 | 26,747.76 | 704.00 | 5,394.39 | |
| Canton | 29,839.76 | 1,350.00 | 13,984.83 | | 4,324.95 | |
| **Henderson** | 122,758.04 | 7,590.00 | 62,454.18 | 1,125.00 | 2,100.00 | |
| Rural | 90,940.53 | 3,540.00 | 42,723.26 | | | |
| Hendersonville | 31,817.51 | 4,050.00 | 19,730.92 | 1,125.00 | 2,100.00 | |
| **Hertford** | 35,493.97 | 38,537.08 | 20,310.58 | 7,103.28 | | |
| Rural | 28,179.14 | 38,537.08 | 13,065.65 | 7,103.28 | | |
| Ahoskie | 7,314.83 | | 7,244.93 | | | |
| **Hoke** | 27,417.11 | 16,953.25 | 12,773.75 | | | |
| **Hyde** | 25,326.45 | 10,469.00 | 17,439.73 | 916.00 | | |
| **Iredell** | 178,723.08 | 28,876.42 | 86,485.11 | 4,220.63 | 8,699.94 | |
| Rural | 90,957.70 | 18,129.50 | 46,219.44 | | | |
| Mooresville | 35,558.54 | 3,809.17 | 16,278.53 | | | |
| Statesville | 52,206.84 | 6,937.75 | 23,987.14 | 4,220.63 | 8,699.94 | |
| **Jackson** | 70,649.98 | 2,540.00 | 24,226.56 | | | |
| **Johnston** | 211,171.87 | 38,387.63 | 92,449.65 | 6,499.50 | 10,599.92 | |
| Rural | 203,491.87 | 37,082.63 | 86,609.73 | 6,499.50 | 10,599.92 | |
| Benson | 7,680.00 | 1,305.00 | 5,839.92 | | | |
| **Jones** | 27,669.92 | 13,514.50 | 14,463.98 | 1,240.00 | | |
| **Lee** | 61,249.09 | 14,167.00 | 31,408.16 | 2,002.76 | | |
| Rural | 36,580.90 | 14,167.00 | 15,906.54 | 2,002.76 | | |
| Sanford | 24,668.19 | | 15,501.62 | | | |
| **Lenoir** | 122,704.89 | 35,583.38 | 58,721.79 | 4,151.50 | 6,400.00 | $ 1,400.00 |
| Rural | 65,320.51 | 18,468.63 | 30,271.46 | | | |
| Kinston | 57,384.38 | 17,114.75 | 28,450.33 | 4,151.50 | 6,400.00 | 1,400.00 |
| **Lincoln** | 91,785.61 | 9,281.25 | 25,102.78 | 742.50 | | |
| Rural | 71,344.95 | 7,661.25 | 14,076.31 | | | |
| Lincolnton | 20,440.66 | 1,620.00 | 11,026.47 | 742.50 | | |
| **Macon** | 61,519.76 | 1,242.00 | 16,317.51 | | | |
| **Madison** | 94,655.73 | 1,131.75 | 28,861.82 | | | |
| **Martin** | 65,414.77 | 34,499.88 | 29,871.71 | 2,440.00 | | |
| **McDowell** | 100,397.55 | 7,802.00 | 34,026.74 | | | |
| Rural | 83,995.48 | 7,802.00 | 21,552.05 | | | |
| Marion | 16,402.07 | | 12,474.69 | | | |
| **Mecklenburg** | 484,463.03 | 103,972.94 | 264,312.98 | 21,580.50 | 82,839.14 | 6,100.00 |
| Rural | 178,745.29 | 38,281.65 | 69,238.83 | | 14,666.64 | |
| Charlotte | 296,483.99 | 62,901.29 | 188,489.21 | 21,580.50 | 68,172.50 | 6,100.00 |
| Davidson | 9,233.75 | 2,790.00 | 6,584.94 | | | |
| **Mitchell** | 49,364.32 | 315.00 | 16,778.27 | | | |
| **Montgomery** | 66,477.88 | 10,286.50 | 43,107.00 | 3,087.20 | | |
| **Moore** | 86,636.83 | 37,664.00 | 48,548.90 | 4,920.00 | 2,500.00 | |
| Rural | 52,264.08 | 18,984.75 | 24,769.09 | 3,005.00 | | |
| Aberdeen | 8,616.44 | 5,749.00 | 5,609.94 | | | |
| Carthage | 9,169.92 | 6,463.75 | 6,729.87 | | | |
| Southern Pines | 9,831.00 | 6,466.50 | 7,130.00 | 1,915.00 | | |
| Vass | 6,755.39 | | 4,310.00 | | 2,500.00 | |
| **Nash** | 186,102.08 | 61,761.80 | 84,128.10 | 11,361.00 | 10,650.04 | 1,650.00 |
| Rural | 111,518.58 | 36,856.00 | 39,923.59 | 2,407.81 | | |
| Rocky Mount | 61,336.58 | 20,890.80 | 34,888.87 | 6,918.80 | 10,650.04 | 1,650.00 |
| Sharpsburg | 4,070.64 | 330.00 | | | | |
| Spring Hope | 9,176.28 | 3,685.00 | 9,315.64 | 2,034.39 | | |
| **New Hanover** | 148,567.15 | 60,620.25 | 73,892.00 | 14,506.25 | 11,160.00 | 3,780.00 |
| Rural | 37,141.79 | 18,186.08 | | | | |
| Wilmington | 111,425.36 | 42,434.17 | 73,892.00 | 14,506.25 | 11,160.00 | 3,780.00 |

INSTRUCTIONAL SERVICE, 1929-1930—*Continued*

| Instructional Supplies | | Rural Supervisors | | Trades and Industries | Commencement | Total | Total |
|---|---|---|---|---|---|---|---|
| 624 White | 624 Colored | 625—1 & 2 White | 625—1 & 2 Colored | 626-7 Agriculture | 628 and Other | 62 Instructional Service | 62 Colored |
| $ 2,225.04 | | | | $ 2,499.92 | $ 1,052.31 | $ 186,858.32 | $ 4,724.00 |
| 1,492.09 | | | | 2,499.92 | 1,000.00 | 136,573.52 | 3,324.00 |
| 732.95 | | | | | 52.31 | 50,284.80 | 1,400.00 |
| 2,023.54 | $ 75.17 | $ 3,080.00 | | | 77.43 | 201,283.36 | 8,790.17 |
| 1,068.86 | 10.07 | 3,080.00 | | | 38.25 | 141,400.97 | 3,550.07 |
| 954.68 | 65.10 | | | | 39.18 | 59,882.39 | 5,240.10 |
| 457.78 | 52.48 | 1,800.00 | $ 1,139.94 | 2,300.00 | 30.00 | 107,225.11 | 49,132.78 |
| 357.28 | 52.48 | 1,800.00 | 1,139.94 | 2,300.00 | | 92,534.85 | 49,132.78 |
| 100.50 | | | | | 30.00 | 14,690.26 | |
| 128.40 | | | 933.53 | | 2.75 | 58,208.79 | 17,886.78 |
| 298.34 | 1.00 | | | 900.00 | | 55,350.52 | 11,336.00 |
| 1,637.75 | 67.00 | | 1,481.62 | 5,500.00 | 631.84 | 316,323.39 | 34,660.67 |
| 542.66 | 17.00 | | 1,481.62 | 5,500.00 | 231.00 | 163,078.92 | 19,628.12 |
| 427.84 | 50.00 | | | | 94.42 | 56,218.50 | 3,859.17 |
| 667.25 | | | | | 306.42 | 97,025.97 | 11,173.38 |
| 874.15 | | 2,429.18 | | | | 100,719.87 | 2,540.00 |
| 2,960.87 | 80.13 | 3,608.85 | 1,440.00 | 2,700.72 | 23.44 | 369,922.58 | 46,407.26 |
| 2,843.78 | 73.08 | 3,608.85 | 1,440.00 | | | 352,249.36 | 45,095.21 |
| 117.09 | 7.05 | | | 2,700.72 | 23.44 | 17,673.22 | 1,312.05 |
| 760.04 | | | 1,200.00 | | 70.00 | 58,918.44 | 16,024.50 |
| 933.47 | | 2,813.43 | | | 798.80 | 113,372.71 | 16,169.76 |
| 479.11 | | 2,813.43 | | | 79.72 | 72,029.46 | 16,169.76 |
| 454.36 | | | | | 719.08 | 41,343.25 | |
| 1,697.10 | 65.66 | | | 5,140.35 | 1,610.75 | 237,475.42 | 41,200.54 |
| 480.38 | | | | 5,140.35 | | 119,681.33 | 18,468.63 |
| 1,216.72 | 65.66 | | | | 1,610.75 | 117,794.09 | 22,731.91 |
| 907 74 | | | 707.77 | 2,499.96 | 38.25 | 131,065.86 | 10,731.52 |
| 221.51 | | | 707.77 | 2,499.96 | | 96,511.75 | 8,369.02 |
| 686.23 | | | | | 38.25 | 34,554.11 | 2,362.50 |
| 537.25 | | | | | | 79,616.52 | 1,242.00 |
| 1,106.67 | | | | 1,699.92 | | 127,455.89 | 1,131.75 |
| 1,059.35 | 64.49 | | 1,175.00 | 3,642.50 | | 138,167.70 | 39,379.37 |
| 1,901.62 | | | | 320.00 | | 144,447.91 | 7,802.00 |
| 1,023.28 | | | | | | 114,372.81 | 7,802.00 |
| 878.34 | | | | 320.00 | | 30,075.10 | |
| 16,948.44 | 1,992.87 | 2,916.58 | 1,200.00 | 7,772.93 | 5,982.89 | 1,000,082.30 | 136,263.32 |
| 3,192.52 | 88.22 | 2,916.58 | 1,200.00 | 5,729.76 | 1,417.01 | 315,476.50 | 40,986.88 |
| 13,572.81 | 1,904.65 | | | 2,043.17 | 4,515.00 | 665,763.12 | 92,486.44 |
| 183.11 | | | | | 50.88 | 18,842.68 | 2,790.00 |
| 714.20 | | | | 4,280.00 | | 71,451.79 | 315.00 |
| 1,839.32 | 154.87 | | | 1,665.97 | | 126,618.74 | 13,528.67 |
| 655.83 | 120.30 | | | 2,199.96 | 100.02 | 183,345.84 | 42,728.05 |
| 278.20 | | | | 2,199.96 | | 101,501.08 | 21,989.75 |
| 175.35 | 75.74 | | | | | 20,226.47 | 5,824.74 |
| 133.56 | 15.11 | | | | 85.02 | 22,597.23 | 6,502.61 |
| 55.83 | 29.45 | | | | | 25,427.78 | 8,410.95 |
| 12.89 | | | | | 15.00 | 13,593.28 | |
| 4,865.06 | 369.97 | 2,900.00 | 1,450.00 | 13,764.15 | 1,339.62 | 380,341.82 | 78,282.86 |
| 2,451.01 | 71.54 | 2,900.00 | 1,450.00 | 7,260.53 | 195.60 | 204,998.66 | 42,185.92 |
| 2,162.70 | 288.82 | | | 5,993.62 | 1,144.02 | 145,924.25 | 29,887.94 |
| | | | | | | 4,400.64 | 330.00 |
| 387.35 | 9.61 | | | 510.00 | | 25,018.27 | 5,879.00 |
| 15,804.77 | 7,902.37 | | | | 4,728.35 | 340,961.14 | 87,796.30 |
| 2,430.98 | 1,215.48 | | | | 87.67 | 59,062.00 | 19,419.05 |
| 13,373.79 | 6,686.89 | | | | 4,640.68 | 281,899.14 | 68,377.25 |

TABLE VII. EXPENDITURES FOR

| COUNTIES | Elementary Teachers | | High School Teachers | | Principals and Supervisors | |
|---|---|---|---|---|---|---|
| | 621 White | 621 Colored | 622 White | 622 Colored | 623 White | 623 Colored |
| **Northampton** | $ 58,988.69 | $ 39,903.55 | $ 37,475.91 | $ 6,422.65 | | |
| **Onslow** | 52,305.57 | 14,985.50 | 20,268.16 | 770.00 | $ 2,400.00 | |
| **Orange** | 74,512.00 | 19,411.00 | 22,824.12 | 2,621.50 | 4,500.00 | |
| Rural | 60,310.00 | 19,411.00 | 13,564.32 | 2,621.50 | 2,500.00 | |
| Chapel Hill | 14,202.00 | | 9,259.80 | | 2,000.00 | |
| **Pamlico** | 31,424.45 | 9,191.25 | 21,274.28 | 1,000.00 | | |
| **Pasquotank** | 59,175.95 | 30,392.50 | 37,011.49 | 5,240.00 | 5,850.00 | |
| Rural | 21,840.00 | 13,607.50 | 16,493.28 | | | |
| Elizabeth City | 37,335.95 | 16,785.00 | 20,518.21 | 5,240.00 | 5,850.00 | |
| **Pender** | 43,119.88 | 24,696.64 | 23,166.50 | 7,949.28 | 2,400.00 | |
| **Perquimans** | 27,583.91 | 17,195.00 | 12,331.11 | 4,145.00 | 675.00 | |
| **Person** | 60,588.15 | 20,578.50 | 27,385.62 | 2,200.00 | | |
| Rural | 45,334.90 | 16,254.50 | 17,381.12 | | | |
| Roxboro | 15,253.25 | 4,324.00 | 10,004.50 | 2,200.00 | | |
| **Pitt** | 164,005.46 | 57,314.12 | 78,034.53 | 7,421.59 | 10,299.98 | $ 1,399.94 |
| Rural | 113,783.54 | 42,836.27 | 47,276.11 | 4,700.50 | 7,549.98 | |
| Ayden | 12,825.56 | 2,580.00 | 6,053.28 | | | |
| Greenville | 37,396.36 | 11,897.85 | 24,705.14 | 2,721.09 | 2,750.00 | 1,399.94 |
| **Polk** | 47,103.47 | 5,871.64 | 19,590.81 | 990.00 | | |
| Rural | 36,038.00 | 5,871.64 | 15,870.84 | 990.00 | | |
| Tryon | 11,065.47 | | 3,719.97 | | | |
| **Randolph** | 129,840.00 | 13,579.50 | 60,931.50 | 2,425.50 | | |
| Rural | 111,914.00 | 10,834.50 | 51,579.10 | | | |
| Asheboro | 17,926.00 | 2,745.00 | 9,352.40 | 2,425.50 | | |
| **Richmond** | 126,089.63 | 37,885.19 | 50,286.33 | 9,148.71 | 2,400.00 | |
| Rural | 64,515.34 | 24,187.70 | 15,049.92 | | | |
| Hamlet | 37,871.31 | 8,814.99 | 13,230.80 | 5,463.75 | 2,400.00 | |
| Rockingham | 23,702.98 | 4,882.50 | 22,005.61 | 3,684.96 | | |
| **Robeson** | 196,133.23 | 66,210.61 | 92,402.00 | 3,528.00 | 2,400.00 | 800.00 |
| Rural | 161,007.76 | 52,745.50 | 71,752.10 | 528.00 | | |
| Lumberton | 19,843.49 | 4,525.11 | 10,914.92 | | | |
| Maxton | 7,094.98 | 5,100.00 | 4,874.98 | 3,000.00 | | |
| Red Springs | 8,187.00 | 3,840.00 | 4,860.00 | | 2,400.00 | 800.00 |
| **Rockingham** | 188,693.66 | 42,254.00 | 55,704.80 | 12,255.50 | 12,499.92 | |
| Rural | 82,867.60 | 16,754.25 | 16,581.26 | | | |
| Leaksville | 67,039.17 | 10,170.25 | 17,875.56 | 4,452.50 | 9,900.00 | |
| Madison | 7,786.17 | 3,296.75 | 4,744.64 | | | |
| Reidsville | 31,000.72 | 12,032.75 | 16,503.34 | 7,803.00 | 2,599.92 | |
| **Rowan** | 250,932.07 | 41,990.23 | 121,889.96 | 10,514.85 | 17,365.49 | 1,687.44 |
| Rural | 137,191.22 | 22,034.50 | 58,523.80 | | | |
| East Spencer | 6,030.00 | 5,580.00 | 2,880.00 | 2,917.50 | | |
| Salisbury | 85,549.25 | 14,375.73 | 49,171.25 | 7,597.35 | 17,365.49 | 1,687.44 |
| Spencer | 22,161.60 | | 11,314.91 | | | |
| **Rutherford** | 175,880.23 | 15,226.00 | 62,657.88 | | 12,500.00 | |
| **Sampson** | 115,071.74 | 42,090.62 | 67,485.95 | 5,705.00 | | |
| Rural | 100,821.33 | 35,980.62 | 59,896.04 | | | |
| Clinton | 14,250.41 | 6,110.00 | 7,589.91 | 5,705.00 | | |
| **Scotland** | 56,855.11 | 24,118.76 | 21,829.78 | 3,450.00 | 2,100.00 | |
| Rural | 25,146.67 | 18,718.76 | 4,899.97 | | | |
| Gibson | 8,047.50 | | 5,324.85 | | 2,100.00 | |
| Laurinburg | 23,660.94 | 5,400.00 | 11,604.96 | 3,450.00 | | |
| **Stanly** | 121,614.44 | 12,230.45 | 48,933.30 | 2,140.00 | 10,244.88 | |
| Rural | 102,429.59 | 12,230.45 | 31,479.18 | 2,140.00 | 8,924.94 | |
| Albemarle | 19,184.85 | | 17,454.12 | | 1,319.94 | |
| **Stokes** | 85,638.27 | 8,610.00 | 26,537.44 | | | |

INSTRUCTIONAL SERVICE, 1929-1930—*Continued*

| Instructional Supplies | | Rural Supervisors | | Trades and Industries | Commencement | Total | Total |
|---|---|---|---|---|---|---|---|
| 624 White | 624 Colored | 625—1 & 2 White | 625—1 & 2 Colored | 626-7 Agriculture | 628 and Other | 62 Instructional Service | 62 Colored |
| $ 1,038.51 | $ 43.69 | $ 2,900.00 | $ 1,580.98 | $ 8,627.86 | $ 1,605.00 | $ 158,586.84 | $ 49,163.87 |
| 1,101.59 | 47.74 | ---------- | ---------- | 2,619.96 | ---------- | 94,498.52 | 15,803.24 |
| 1,215.58 | 2.00 | 3,050.00 | ---------- | ---------- | 114.46 | 128,250.66 | 22,034.50 |
| 910.50 | 2.00 | 3,050.00 | ---------- | ---------- | 77.74 | 102,447.06 | 22,034.50 |
| 305.08 | ---------- | ---------- | ---------- | ---------- | 36.72 | 25,803.60 | ---------- |
| 954.84 | 10.50 | ---------- | ---------- | ---------- | ---------- | 63,855.32 | 10,201.75 |
| 1,775.29 | 225.47 | ---------- | 1,200.00 | ---------- | 199.46 | 141,070.16 | 37,129.97 |
| 283.50 | 10.58 | ---------- | 1,200.00 | ---------- | 168.00 | 53,602.86 | 14,890.08 |
| 1,491.79 | 214.89 | ---------- | ---------- | ---------- | 31.46 | 87,467.30 | 22,239.89 |
| 1,327.67 | 45.52 | ---------- | ---------- | 3,997.50 | 59.79 | 106,762.78 | 34,551.44 |
| 555.35 | 28.00 | 3,120.00 | 1,080.00 | 3,879.96 | 137.19 | 70,730.52 | 23,847.26 |
| 438.27 | 71.26 | ---------- | 1,263.00 | 3,969.96 | 84.74 | 116,579.50 | 25,582.76 |
| 287.65 | ---------- | ---------- | 1,263.00 | 3,969.96 | ---------- | 84,491.13 | 18,987.50 |
| 150.62 | 71 26 | ---------- | ---------- | ---------- | 84.74 | 32,088.37 | 6,595.26 |
| 3,494.61 | 526.75 | 3,661.63 | 1,886.30 | 7,275.73 | 222.50 | 335,543.14 | 68,641.20 |
| 1,726.52 | 199.17 | 3,661.63 | 1,886.30 | 3,500.00 | ---------- | 227,120.02 | 49,622.24 |
| 584.78 | 136.88 | ---------- | ---------- | ---------- | ---------- | 22,180.50 | 2,716.88 |
| 1,183.31 | 190.70 | ---------- | ---------- | 3,775.73 | 222.50 | 86,242.62 | 16,302.08 |
| 472.33 | ---------- | ---------- | ---------- | ---------- | 67.39 | 74,095.64 | 6,861.64 |
| 261.90 | ---------- | ---------- | ---------- | ---------- | 67.39 | 59,099.77 | 6,861.64 |
| 210.43 | ---------- | ---------- | ---------- | ---------- | ---------- | 14,995.87 | ---------- |
| 1,639.07 | ---------- | ---------- | ---------- | ---------- | ---------- | 208,415.57 | 16,005.00 |
| 1,617.33 | ---------- | ---------- | ---------- | ---------- | ---------- | 175,944.93 | 10,834.50 |
| 21.74 | ---------- | ---------- | ---------- | ---------- | ---------- | 32,470.64 | 5,170.50 |
| 1,966.44 | 277.87 | ---------- | ---------- | 6,000.00 | 121.32 | 234,175.49 | 47,315.27 |
| 265.72 | 28.00 | ---------- | ---------- | 6,000.00 | ---------- | 110,046.68 | 24,215.70 |
| 1,134.09 | 249.87 | ---------- | ---------- | ---------- | 106.82 | 69,271.63 | 14,528.61 |
| 566.63 | ---------- | ---------- | ---------- | ---------- | 14.50 | 54,857.18 | 8,570.96 |
| 3,047.71 | 74.84 | 150.00 | 1,345.00 | 75.00 | 100.29 | 365,266.68 | 71,983.74 |
| 1,688.95 | 68.75 | 150.00 | 1,345.00 | 75.00 | ---------- | 289,361.06 | 54,687.25 |
| 1,227.01 | ---------- | ---------- | ---------- | ---------- | ---------- | 36,510.53 | 4,525.11 |
| 131.75 | 6.09 | ---------- | ---------- | ---------- | 25.29 | 20,233.09 | 8,131.38 |
| ---------- | ---------- | ---------- | ---------- | ---------- | 75.00 | 20,162.00 | 4,640.00 |
| 2,851.58 | 625.45 | ---------- | ---------- | 2,874.92 | 298.86 | 318,058.69 | 55,173.45 |
| 407.35 | 183.50 | ---------- | ---------- | 2,874.92 | ---------- | 119,668.88 | 16,937.75 |
| 624.25 | 93.75 | ---------- | ---------- | ---------- | 67.74 | 110,223.22 | 14,716.50 |
| 516.94 | ---------- | ---------- | ---------- | ---------- | 29.12 | 16,373.62 | 3,296.75 |
| 1,303.04 | 348.20 | ---------- | ---------- | ---------- | 202.00 | 71,792.97 | 20,222.45 |
| 6,502.42 | 367.85 | 2,663.69 | 1,250.00 | 2,137.76 | 5,439.96 | 462,741.72 | 55,810.37 |
| 3,495.30 | ---------- | 2,663.69 | 1,250.00 | 2,137.76 | 463.25 | 227,759.52 | 23,284.50 |
| 145.72 | 67.85 | ---------- | ---------- | ---------- | 66.70 | 17,687.77 | 8,565.35 |
| 2,123.44 | 300.00 | ---------- | ---------- | ---------- | 3,827.81 | 181,997.76 | 23,960.52 |
| 737.96 | ---------- | ---------- | ---------- | ---------- | 1,082.20 | 35,296.67 | ---------- |
| 1,502.03 | ---------- | ---------- | ---------- | 10,666.08 | 1,589.18 | 280,021.40 | 15,526.00 |
| 1,365.05 | 220.77 | ---------- | 1,300.00 | 17,987.08 | 53.02 | 251,279.23 | 49,316.39 |
| 1,204.37 | 87.00 | ---------- | 1,300.00 | 17,987.08 | ---------- | 217,276.44 | 37,367.62 |
| 160.68 | 133.77 | ---------- | ---------- | ---------- | 53.02 | 34,002.79 | 11,948.77 |
| 1,167.22 | ---------- | ---------- | ---------- | 2,199.96 | 1,412.66 | 113,133.49 | 27,568.76 |
| 327.04 | ---------- | ---------- | ---------- | ---------- | ---------- | 49,092.44 | 18,718.76 |
| 164.40 | ---------- | ---------- | ---------- | 2,199.96 | ---------- | 17.836.71 | ---------- |
| 675.78 | ---------- | ---------- | ---------- | ---------- | 1,412.66 | 46,204.34 | 8,850.00 |
| 2,294.37 | ---------- | 2,100.00 | ---------- | 8,286.60 | 2,475.00 | 210,319.04 | 14,370.45 |
| 1,433.80 | ---------- | 2,100.00 | ---------- | 8,286.60 | ---------- | 169,024.56 | 14,370.45 |
| 860.57 | ---------- | ---------- | ---------- | ---------- | 2,475.00 | 41,294.48 | ---------- |
| 666.96 | ---------- | ---------- | ---------- | ---------- | 18.45 | 121,471.12 | 8,610.00 |

TABLE VII. EXPENDITURES FOR

| COUNTIES | Elementary Teachers | | High School Teachers | | Principals and Supervisors | |
|---|---|---|---|---|---|---|
| | 621 White | 621 Colored | 622 White | 622 Colored | 623 White | 623 Colored |
| **Surry** | $ 155,617.92 | $ 12,518.60 | $ 61,661.94 | ---------- | $ 6,400.00 | ---------- |
| Rural | 100,576.61 | 10,223.60 | 33,129.87 | ---------- | ---------- | ---------- |
| Elkin | 11,088.50 | ---------- | 8,309.97 | ---------- | ---------- | ---------- |
| Mount Airy | 37,592.81 | 2,295.00 | 14,702.14 | ---------- | 6,400.00 | ---------- |
| Pilot Mountain | 6,360.00 | ---------- | 5,519.96 | ---------- | ---------- | ---------- |
| **Swain** | 54,921.60 | 980.00 | 15,581.63 | ---------- | ---------- | ---------- |
| **Transylvania** | 46,652.81 | 4,715.50 | 19,639.84 | ---------- | 3,000.00 | ---------- |
| **Tyrrell** | 17,422.50 | 5,550.50 | 5,865.00 | $ 654.50 | ---------- | ---------- |
| **Union** | 165,940.29 | 22,967.00 | 78,886.02 | 3,240.00 | ---------- | ---------- |
| Rural | 139,868.61 | 17,554.50 | 63,405.76 | ---------- | ---------- | ---------- |
| Monroe | 26,071.68 | 5,412.50 | 15,480.26 | 3,240.00 | ---------- | ---------- |
| **Vance** | 82,678.55 | 34,139.75 | 38,698.87 | 1,500.00 | 2,324.96 | ---------- |
| Rural | 35,198.22 | 20,548.78 | 24,298.87 | 1,500.00 | ---------- | ---------- |
| Henderson | 47,480.33 | 13,590.97 | 14,400.00 | ---------- | 2,324.96 | ---------- |
| **Wake** | 321,443.73 | 119,856.92 | 145,429.67 | 24,118.40 | 26,579.07 | $ 9,304.06 |
| Rural | 159,798.27 | 65,065.03 | 73,924.60 | 10,089.20 | ---------- | ---------- |
| Raleigh | 149,909.92 | 50,162.39 | 66,643.11 | 14,029.20 | 26,579.07 | 9,304.06 |
| Wake Forest | 11,735.54 | 4,629.50 | 4,861.96 | ---------- | ---------- | ---------- |
| **Warren** | 41,083.53 | 36,098.61 | 32,465.76 | 9,496.50 | ---------- | ---------- |
| **Washington** | 30,538.97 | 19,147.25 | 16,746.59 | 2,411.00 | ---------- | ---------- |
| Rural | 18,872.03 | 15,592.25 | 10,271.64 | 800.00 | ---------- | ---------- |
| Plymouth | 11,666.94 | 3,555.00 | 6,474.95 | 1,611.00 | ---------- | ---------- |
| **Watauga** | 63,458.41 | 655.00 | 17,837.03 | ---------- | ---------- | ---------- |
| **Wayne** | 162,678.37 | 63,107.13 | 70,893.59 | 15,122.00 | 10,075.00 | 1,800.00 |
| Rural | 96,270.61 | 31,051.63 | 41,695.71 | 4,174.00 | 2,475.00 | ---------- |
| Dobbersville | 1,968.75 | ---------- | ---------- | ---------- | ---------- | ---------- |
| Fremont | 7,871.01 | 5,326.50 | 4,679.88 | 880.00 | ---------- | ---------- |
| Goldsboro | 56,568.00 | 26,729.00 | 24,518.00 | 10,068.00 | 7,600.00 | 1,800.00 |
| **Wilkes** | 143,627.30 | 11,295.77 | 36,782.82 | 3,405.44 | ---------- | ---------- |
| Rural | 125,504.05 | 9,315.77 | 25,340.82 | 3,405.44 | ---------- | ---------- |
| North Wilkesboro | 18,123.25 | 1,980.00 | 11,442.00 | ---------- | ---------- | ---------- |
| **Wilson** | 160,997.56 | 36,589.00 | 64,048.90 | 4,390.00 | 29,726.16 | 2,600.00 |
| Rural | 79,513.94 | 15,647.00 | 19,472.00 | ---------- | 14,365.97 | ---------- |
| Elm City | 15,798.22 | 3,960.00 | 6,279.00 | ---------- | 3,375.00 | ---------- |
| Lucama | 11,847.97 | 1,935.00 | 3,841.00 | ---------- | 3,000.00 | ---------- |
| Wilson | 53,837.43 | 15,047.00 | 34,456.90 | 4,390.00 | 8,985.19 | 2,600.00 |
| **Yadkin** | 66,253.98 | 3,760.00 | 22,718.79 | ---------- | ---------- | ---------- |
| **Yancey** | 54,085.28 | 540.00 | 27,623.11 | ---------- | ---------- | ---------- |
| **North Carolina** | $11,549,414.43 | $2,727,908.14 | $5,138,092.49 | $ 443,166.65 | $ 674,418.62 | $ 68,613.06 |
| Rural | 7,609,287.56 | 1,787,483.19 | 3,054,205.07 | 137,594.41 | 183,078.45 | ---------- |
| Charter | 3,940,126.87 | 940,424.95 | 2,083,887.42 | 305,572.24 | 491,340.17 | 68,613.06 |

INSTRUCTIONAL SERVICE, 1929-1930—*Continued*

| Instructional Supplies | | Rural Supervisors | | Trades and Industries | Commencement | Total | Total |
|---|---|---|---|---|---|---|---|
| 624 White | 624 Colored | 625—1 & 2 White | 625—1 & 2 Colored | 626–7 Agriculture | 628 and Other | 62 Instructional Service | 62 Colored |
| $ 1,959.49 | $ 48.00 | ---------- | ---------- | $ 4,900.00 | $ 349.03 | $ 243,454.98 | $ 12,566.60 |
| 343.94 | 23.00 | ---------- | ---------- | 4,900.00 | ---------- | 149,197.02 | 10,246.60 |
| 746.45 | ---------- | ---------- | ---------- | ---------- | 40.14 | 20,185.06 | ---------- |
| 595.79 | 25.00 | ---------- | ---------- | ---------- | 308.89 | 61,919.63 | 2,320.00 |
| 273.31 | ---------- | ---------- | ---------- | ---------- | ---------- | 12,153.27 | ---------- |
| 579.20 | ---------- | $ 2,658.31 | ---------- | ---------- | 486.90 | 75,207.64 | 980.00 |
| 2,052.54 | 370.54 | ---------- | ---------- | 5,850.00 | ---------- | 82,281.23 | 5,086.04 |
| 420.29 | 10.75 | ---------- | ---------- | 1,295.00 | 102.95 | 31,321.49 | 6,215.75 |
| 3,617.77 | 9.10 | 2,799.96 | $ 998.50 | 2,739.92 | 251.96 | 281,450.52 | 27,258.34 |
| 3,009.93 | ---------- | 2,799.96 | 998.50 | 2,739.92 | ---------- | 230,377.18 | 18,553.00 |
| 607.84 | 9.10 | ---------- | ---------- | ---------- | 251.96 | 51,073.34 | 8,705.34 |
| 2,269.57 | ---------- | 1,199.97 | 1,800.00 | ---------- | 15.00 | 164,626.67 | 37,439.75 |
| 1,134.78 | ---------- | 1,199.97 | 1,800.00 | ---------- | 15.00 | 85,695.62 | 23,848.78 |
| 1,134.79 | ---------- | ---------- | ---------- | ---------- | ---------- | 78,931.05 | 13,590.97 |
| 11,321.55 | 57.78 | 3,028.59 | 2,167.91 | 19,891.83 | 1,534.63 | 684,734.14 | 159,909.83 |
| 4,068.82 | 57.78 | 3,028.59 | 2,167.91 | 19,891.83 | ---------- | 338,092.03 | 81,761.75 |
| 6,756.47 | ---------- | ---------- | ---------- | ---------- | 1,534.63 | 324,918.85 | 73,518.58 |
| 496.26 | ---------- | ---------- | ---------- | ---------- | ---------- | 21,723.26 | 4,629.50 |
| 3,082.04 | 1,238.35 | ---------- | 800.00 | 500.00 | 394.62 | 125,159.41 | 48,233.46 |
| 641.78 | 124.11 | ---------- | ---------- | 2,100.00 | 230.91 | 71,940.61 | 21,682.36 |
| 340.29 | 100.71 | ---------- | ---------- | 2,100.00 | 114.86 | 48,191.78 | 16,492.96 |
| 301.49 | 23.40 | ---------- | ---------- | ---------- | 116.05 | 23,748.83 | 5,189.40 |
| 726.46 | ---------- | ---------- | ---------- | ---------- | ---------- | 82,676.90 | 655.00 |
| 2,850.63 | 708.40 | 2,994.05 | 1,183.94 | 11,604.92 | 986.74 | 344,004.77 | 82,731.47 |
| 1,372.83 | 102.12 | 2,994.05 | 1,183.94 | 11,604.92 | 819.46 | 193,744.27 | 37,301.69 |
| 18.61 | ---------- | ---------- | ---------- | ---------- | 127.28 | 2,114.64 | ---------- |
| 256.28 | 2.73 | ---------- | ---------- | ---------- | ---------- | 19,016.40 | 6,209.23 |
| 1,202.91 | 603.55 | ---------- | ---------- | ---------- | 40.00 | 129,129.46 | 39,220.55 |
| 825.57 | 26.92 | ---------- | ---------- | 1,822.20 | 82.63 | 197,868.65 | 14,723.21 |
| 286.65 | 4.92 | ---------- | ---------- | 1,822.20 | 82.63 | 165,762.48 | 12,721.21 |
| 538.92 | 22.00 | ---------- | ---------- | ---------- | ---------- | 32,106.17 | 2,002.00 |
| 1,880.06 | 147.78 | ---------- | ---------- | ---------- | 359.32 | 300,738.78 | 43,756.78 |
| 1,350.61 | ---------- | ---------- | ---------- | ---------- | ---------- | 130,349.52 | 15,647.00 |
| 85.14 | 4.26 | ---------- | ---------- | ---------- | 55.00 | 29,556.62 | 3,969.26 |
| 55.03 | 2.40 | ---------- | ---------- | ---------- | 53.30 | 20,734.70 | 1,942.40 |
| 389.28 | 141.12 | ---------- | ---------- | ---------- | 251.02 | 120,097.94 | 22,198.12 |
| 234.29 | ---------- | 1,600.00 | ---------- | 1,583.30 | 21.59 | 96,171.95 | 3,760.00 |
| 1,723.01 | ---------- | ---------- | ---------- | 1,508.75 | ---------- | 85,480.15 | 540.00 |
| $261,024.86 | $35,572.20 | $102,767.92 | $ 57,564.59 | $347,009.54 | $ 78,413.01 | $21,483,965.51 | $3,366,059.56 |
| 119,452.08 | 6,871.16 | 102,767.92 | 57,564.59 | 298,056.61 | 19,123.34 | 13,375,484.38 | 2,016,556.80 |
| 141,572.78 | 28,701.04 | ---------- | ---------- | 48,952.93 | 59,289.67 | 8,108,481.13 | 1,349,502.76 |

TABLE VIII. EXPENDITURES FOR

| Counties | Janitors and Helpers | | Fuel | |
|---|---|---|---|---|
| | 631 White | 631 Colored | 632 White | 632 Colored |
| **Alamance** | $ 10,578.95 | $ 508.00 | $ 9,056.00 | $ 1,369.30 |
| Rural | 3,598.45 | 360.00 | 5,666.75 | 1,027.25 |
| Burlington | 4,770.50 | 71.00 | 1,764.33 | 152.55 |
| Graham | 1,040.00 | 77.00 | 407.75 | 180.00 |
| Haw River | 660.00 | ---------- | 361.75 | ---------- |
| Mebane | 510.00 | ---------- | 855.42 | 9.50 |
| **Alexander** | 2,013.00 | 60.00 | 2,915.43 | 179.50 |
| **Alleghany** | 198.90 | ---------- | 450.20 | ---------- |
| **Anson** | 4,082.43 | 498.50 | 3,291.98 | 2,075.90 |
| Rural | 1,935.69 | ---------- | 2,056.93 | 1,456.46 |
| Morven | 334.00 | 78.00 | 391.91 | 194.99 |
| Wadesboro | 1,812.74 | 420.50 | 843.14 | 424.45 |
| **Ashe** | ---------- | ---------- | 2,375.40 | 85.00 |
| **Avery** | 970.21 | ---------- | 2,500.00 | ---------- |
| **Beaufort** | 5,549.74 | 737.50 | 4,842.05 | 3,020.45 |
| Rural | 2,009.74 | 77.50 | 3,899.47 | 2,563.79 |
| Washington | 3,540.00 | 660.00 | 942.58 | 456.66 |
| **Bertie** | 4,092.43 | 82.00 | 3,675.98 | 1,292.18 |
| **Bladen** | 2,153.60 | ---------- | 1,908.62 | 349.90 |
| **Brunswick** | 1,855.00 | 191.41 | 1,327.40 | 412.40 |
| **Buncombe** | 59,516.80 | 8,385.40 | 31,736.55 | 4,946.71 |
| Rural | 28,135.00 | 540.00 | 14,634.61 | 671.23 |
| Asheville | 31,381.80 | 7,845.40 | 17,101.94 | 4,275.48 |
| **Burke** | 5,876.00 | 395.50 | 4,815.14 | 436.65 |
| Rural | 2,125.00 | ---------- | 2,541.70 | 176.75 |
| Glen Alpine | 738.50 | ---------- | 248.03 | ---------- |
| Morganton | 3,012.50 | 395.50 | 2,025.41 | 259.90 |
| **Cabarrus** | 8,763.72 | 434.25 | 3,495.21 | 626.26 |
| Rural | 5,020.42 | ---------- | 1,352.31 | 414.85 |
| Concord | 3,743.30 | 434.25 | 2,142.90 | 211.41 |
| **Caldwell** | 7,563.85 | ---------- | 6,037.64 | 82.00 |
| Rural | 4,124.75 | ---------- | 3,306.46 | ---------- |
| Granite Falls | 821.12 | ---------- | 508.98 | 20.00 |
| Lenoir | 2,617.98 | ---------- | 2,222.20 | 62.00 |
| **Camden** | 1,738.64 | ---------- | 1,460.85 | 344.94 |
| **Carteret** | 3,882.06 | 495.00 | 3,585.95 | 601.50 |
| Rural | 1,861.26 | ---------- | 2,404.57 | 114.40 |
| Beaufort | 1,182.00 | 360.00 | 562.09 | 280.67 |
| Morehead City | 838.80 | 135.00 | 619.29 | 206.43 |
| **Caswell** | 1,653.42 | ---------- | 2,324.77 | 461.45 |
| Rural | 1,379.00 | ---------- | 1,996.38 | 461.45 |
| Pelham | 274.42 | ---------- | 328.39 | ---------- |
| **Catawba** | 13,371.22 | 611.25 | 10,058.24 | 990.05 |
| Rural | 6,496.63 | ---------- | 5,625.11 | 343.97 |
| Hickory | 5,124.54 | 611.25 | 3,636.19 | 346.08 |
| Newton | 1,750.05 | ---------- | 796.94 | 300.00 |
| **Chatham** | 2,145.45 | ---------- | 2,160.16 | 522.50 |
| **Cherokee** | 2,777.03 | ---------- | 3,144.35 | 24.50 |
| Rural | 563.50 | ---------- | 1,647.95 | ---------- |
| Andrews | 1,500.00 | ---------- | 791.75 | 24.50 |
| Murphy | 713.53 | ---------- | 704.65 | ---------- |
| **Chowan** | 956.50 | 11.00 | 1,378.28 | 630.75 |
| Rural | 205.95 | ---------- | 772.00 | 533.75 |
| Edenton | 750.55 | 11.00 | 606.28 | 97.00 |
| **Clay** | 1,212.15 | ---------- | 854.53 | 10.00 |

## OPERATION OF SCHOOLS, 1929-1930

| Water, Light, Power | | Janitor's Supplies | | Other | Total | Total | Total |
|---|---|---|---|---|---|---|---|
| 633 White | 633 Colored | 634 White | 634 Colored | 635 White & Col. | 63 Operation | 63 White | 63 Colored |
| $ 3,465.57 | $ 170.86 | $ 1,295.07 | $ 140.10 | ---------- | $ 26,583.85 | $ 24,395.59 | $ 2,188.26 |
| 1,004.13 | 133.87 | 324.12 | 67.25 | ---------- | 12,181.82 | 10,593.45 | 1,588.37 |
| 1,991.13 | 20.39 | 762.44 | 40.24 | ---------- | 9,572.58 | 9,288.40 | 284.18 |
| 296.84 | 16.60 | 97.82 | 32.61 | ---------- | 2,148.62 | 1,842.41 | 306.21 |
| 63.76 | ---------- | 110.69 | ---------- | ---------- | 1,196.20 | 1,196.20 | ---------- |
| 109.71 | ---------- | ---------- | ---------- | ---------- | 1,484.63 | 1,475.13 | 9.50 |
| 374.35 | ---------- | 789.91 | ---------- | ---------- | 6,332.19 | 6,092.69 | 239.50 |
| 20.48 | ---------- | ---------- | ---------- | ---------- | 669.58 | 669.58 | ---------- |
| 1,387.14 | 214.36 | 1,390.04 | 792.44 | $ 44.28 | 13,777.07 | 10,195.87 | 3,581.20 |
| 750.36 | 1.25 | 882.89 | 564.51 | 44.28 | 7,692.37 | 5,670.15 | 2,022.22 |
| 18.90 | ---------- | 54.67 | 9.75 | ---------- | 1,082.22 | 799.48 | 282.74 |
| 617.88 | 213.11 | 452.48 | 218.18 | ---------- | 5,002.48 | 3,726.24 | 1,276.24 |
| ---------- | ---------- | ---------- | ---------- | ---------- | 2,460.40 | 2,375.40 | 85.00 |
| 87.45 | ---------- | 158.05 | ---------- | ---------- | 3,715.71 | 3,715.71 | ---------- |
| 1,539.02 | 322.43 | 870.90 | 59.50 | 1,068.24 | 18,009.83 | 13,860.45 | 4,149.38 |
| 952.84 | 71.93 | 477.65 | .50 | 500.35 | 10,553.77 | 7,840.05 | 2,713.72 |
| 586.18 | 250.50 | 393.25 | 59.00 | 567.89 | 7,456.06 | 6,020.40 | 1,435.66 |
| 1,165.46 | 108.54 | 654.62 | 163.51 | 321.99 | 11,556.71 | 9,909.08 | 1,647.63 |
| 527.77 | 26.48 | 217.48 | 45.13 | 160.15 | 5,389.13 | 4,934.55 | 454.58 |
| 207.82 | 90.26 | 318.08 | 41.95 | ---------- | 4,444.32 | 3,708.30 | 736.02 |
| 21,680.11 | 2,945.85 | 7,643.49 | 445.70 | 2,466.84 | 139,767.45 | 123,043.79 | 16,723.66 |
| 10,331.50 | 108.71 | 6,298.53 | 109.46 | 1,032.44 | 61,861.48 | 60,432.08 | 1,429.40 |
| 11,348.61 | 2,837.14 | 1,344.96 | 336.24 | 1,434.40 | 77,905.97 | 62,611.71 | 15,294.26 |
| 1,246.97 | 43.49 | 1,199.19 | 43.26 | 43.85 | 14,100.05 | 13,181.15 | 918.90 |
| 159.67 | ---------- | 458.08 | 38.26 | ---------- | 5,499.46 | 5,284.45 | 215.01 |
| 295.98 | ---------- | 134.58 | ---------- | 43.85 | 1,460.94 | 1,460.94 | ---------- |
| 791.32 | 43.49 | 606.53 | 5.00 | ---------- | 7,139.65 | 6,435.76 | 703.89 |
| 808.35 | ---------- | 1,104.35 | 177.20 | 250.84 | 15,660.18 | 14,325.67 | 1,334.51 |
| 808.35 | ---------- | 608.00 | 167.40 | ---------- | 8,371.33 | 7,789.08 | 582.25 |
| ---------- | ---------- | 496.35 | 9.80 | 250.84 | 7,288.85 | 6,536.59 | 752.26 |
| 1,083.07 | 41.11 | 1,536.21 | ---------- | ---------- | 16,343.88 | 16,220.77 | 123.11 |
| 399.93 | ---------- | 864.68 | ---------- | ---------- | 8,695.82 | 8,695.82 | ---------- |
| 218.90 | ---------- | 277.10 | ---------- | ---------- | 1,846.10 | 1,826.10 | 20.00 |
| 464.24 | 41.11 | 394.43 | ---------- | ---------- | 5,801.96 | 5,698.85 | 103.11 |
| 62.72 | ---------- | 104.90 | ---------- | ---------- | 3,712.05 | 3,367.11 | 344.94 |
| 1,000.97 | 138.81 | 664.22 | 50.14 | 24.70 | 10,443.35 | 9,157.90 | 1,285.45 |
| 382.49 | ---------- | 395.88 | 1.20 | 24.70 | 5,184.50 | 5,068.90 | 115.60 |
| 435.16 | 100.61 | 236.16 | 48.94 | ---------- | 3,205.63 | 2,415.41 | 790.22 |
| 183.32 | 38.20 | 32.18 | ---------- | ---------- | 2,053.22 | 1,673.59 | 379.63 |
| 307.56 | ---------- | 313.72 | 7.48 | ---------- | 5,068.40 | 4,599.47 | 468.93 |
| 249.42 | ---------- | 283.82 | ---------- | ---------- | 4,370.07 | 3,908.62 | 461.45 |
| 58.14 | ---------- | 29.90 | 7.48 | ---------- | 698.33 | 690.85 | 7.48 |
| 2,976 16 | 240.64 | 1,696.63 | 143.64 | 1,037.51 | 31,125.34 | 29,105.94 | 2,019.40 |
| 1,372.69 | ---------- | 989.44 | ---------- | 70.48 | 14,898.32 | 14,554.35 | 343.97 |
| 1,003.24 | 90.64 | 595.73 | 113.64 | 369.82 | 11,891.13 | 10,695.70 | 1,195.43 |
| 600.23 | 150.00 | 111.46 | 30.00 | 597.21 | 4,335.89 | 3,855.89 | 480.00 |
| 450.85 | ---------- | 297.12 | 1.60 | 275.75 | 5,853.43 | 5,329.33 | 524.10 |
| 369.32 | ---------- | 548.22 | ---------- | 172.78 | 7,036.20 | 7,011.70 | 24.50 |
| 29.32 | ---------- | 98.96 | ---------- | 91.13 | 2,430.86 | 2,430.86 | ---------- |
| 241.26 | ---------- | 178.77 | ---------- | 31.83 | 2,768.11 | 2,743.61 | 24.50 |
| 98.74 | ---------- | 270.49 | ---------- | 49.82 | 1,837.23 | 1,837.23 | ---------- |
| 332.53 | 39.16 | 488.22 | 138.27 | 35.28 | 4,009.99 | 3,190.81 | 819.18 |
| 45.48 | 13.95 | 91.29 | 63.27 | ---------- | 1,725.69 | 1,114.72 | 610.97 |
| 287.05 | 25.21 | 396.93 | 75.00 | 35.28 | 2,284.30 | 2,076.09 | 208 21 |
| 716.67 | ---------- | 125.18 | ---------- | ---------- | 2,918.53 | 2,908.53 | 10.00 |

TABLE VIII. EXPENDITURES FOR

| COUNTIES | Janitors and Helpers | | Fuel | |
|---|---|---|---|---|
| | 631 White | 631 Colored | 632 White | 632 Colored |
| **Cleveland** | $ 8,933.31 | $ 579.55 | $ 6,268.91 | $ 1,452.47 |
| Rural | 2,843.25 | ---------- | 3,765.79 | 1,194.13 |
| King's Mountain | 1,835.00 | 205.00 | 886.02 | 83.34 |
| Shelby | 4,255.06 | 374.55 | 1,617.10 | 175.00 |
| **Columbus** | 3,885.15 | ---------- | 4,240.23 | 941.00 |
| **Craven** | 9,181.14 | 956.95 | 4,905.20 | 1,343.64 |
| Rural | 6,707.79 | 5.00 | 3,968.94 | 465.97 |
| New Bern | 2,473.35 | 951.95 | 936.26 | 877.67 |
| **Cumberland** | 6,620.03 | 1,320.00 | 6,891.25 | 450.42 |
| Rural | 3,737.70 | ---------- | 5,089.54 | ---------- |
| Fayetteville | 2,882.33 | 1,320.00 | 1,801.71 | 450.42 |
| **Currituck** | 2,196.24 | 1.50 | 1,614.97 | 253.75 |
| **Dare** | 1,580.00 | ---------- | 1,573.97 | 63.00 |
| **Davidson** | 11,798.74 | 871.00 | 8,567.60 | 832.86 |
| Rural | 4,383.73 | ---------- | 4,941.26 | 241.86 |
| Lexington | 4,805.34 | 600.00 | 1,996.40 | 371.00 |
| Thomasville | 2,609.67 | 271.00 | 1,629.94 | 220.00 |
| **Davie** | 2,999.75 | 359.00 | 2,440.77 | 464.27 |
| Rural | 1,981.50 | ---------- | 1,971.26 | 329.00 |
| Mocksville | 1,018.25 | 359.00 | 469.51 | 135.27 |
| **Duplin** | 5,438.80 | ---------- | 6,398.76 | 817.60 |
| **Durham** | 24,281.33 | 6,363.76 | 10,577.69 | 2,993.83 |
| Rural | 5,852.97 | ---------- | 4,875.85 | 952.84 |
| Durham | 18,428.36 | 6,363.76 | 5,701.84 | 2,040.99 |
| **Edgecombe** | 5,534.34 | 400.00 | 3,391.13 | 1,848.59 |
| Rural | 3,401.59 | ---------- | 2,895.32 | 1,183.84 |
| Tarboro | 2,132.75 | 400.00 | 495.81 | 664.75 |
| **Forsyth** | 45,386.54 | 5,850.00 | 21,973.20 | 3,735.32 |
| Rural | 5,256.90 | ---------- | 8,712.71 | 810.32 |
| Winston-Salem | 40,129.64 | 5,850.00 | 13,260.49 | 2,925.00 |
| **Franklin** | 6,093.40 | ---------- | 4,492.76 | 976.17 |
| Rural | 3,690.00 | ---------- | 3,368.94 | 561.20 |
| Franklinton | 1,532.50 | ---------- | 688.55 | 343.05 |
| Louisburg | 870.90 | ---------- | 435.27 | 71.92 |
| **Gaston** | 20,398.60 | 1,295.10 | 14,884.65 | 2,158.66 |
| Rural | 9,216.30 | 365.10 | 8,995.10 | 1,307.70 |
| Bessemer City | 1,965.60 | ---------- | 1,100.72 | 325.00 |
| Cherryville | 1,311.70 | ---------- | 480.95 | ---------- |
| Gastonia | 7,905.00 | 930.00 | 4,307.88 | 525.96 |
| **Gates** | 1,902.33 | ---------- | 1,509.19 | 839.54 |
| **Graham** | 1,385.34 | ---------- | 1,140.67 | ---------- |
| **Granville** | 3,721.25 | 90.00 | 3,908.95 | 1,094.26 |
| Rural | 2,447.65 | ---------- | 3,121.96 | 982.75 |
| Oxford | 1,273.60 | 90.00 | 786.99 | 111.51 |
| **Greene** | 2,600.06 | ---------- | 2,091.33 | 750.93 |
| **Guilford** | 45,135.12 | 8,909.76 | 30,899.50 | 8,554.51 |
| Rural | 13,355.19 | 714.00 | 12,171.84 | 2,167.71 |
| Greensboro | 18,198.13 | 5,959.86 | 11,324.18 | 5,329.02 |
| High Point | 13,581.80 | 2,235.90 | 7,403.48 | 1,057.78 |
| **Halifax** | 7,974.26 | 1,056.60 | 7,030.24 | 2,855.89 |
| Rural | 1,498.50 | ---------- | 2,681.77 | 1,996.86 |
| Enfield | 866.78 | 289.60 | 462.86 | 231.42 |
| Roanoke Rapids | 3,590.05 | 164.00 | 2,631.29 | ---------- |
| Scotland Neck | 848.93 | 333.00 | 669.39 | 334.70 |
| Weldon | 1,170.00 | 270.00 | 584.93 | 292.91 |
| **Harnett** | 5,626.23 | 532.86 | 6,817.21 | 1,059.75 |

OPERATION OF SCHOOLS, 1929-1930—*Continued*

| Water, Light, Power | | Janitor's Supplies | | Other | Total | Total | Total |
|---|---|---|---|---|---|---|---|
| 633 White | 633 Colored | 634 White | 634 Colored | 635 White & Col. | 63 Operation | 63 White | 63 Colored |
| $ 1,353.89 | $ 50.00 | $ 774.76 | $ 66.49 | ---------- | $ 19,479.38 | $ 17,330.87 | $ 2,148.51 |
| 970.79 | ---------- | 349.09 | 66.49 | ---------- | 9,189.54 | 7,928.92 | 1,260.62 |
| 41.43 | ---------- | 155.94 | ---------- | ---------- | 3,206.73 | 2,918.39 | 288.34 |
| 341.67 | 50.00 | 269.73 | ---------- | ---------- | 7,083.11 | 6,483.56 | 599.55 |
| 1,491.34 | 88.61 | 980.67 | 9.35 | $ 130.27 | 11,766.62 | 10,727.66 | 1,038.96 |
| 1,395.94 | 186.82 | 554.58 | 82.22 | 1,570.29 | 20,176.78 | 17,550.65 | 2,626.13 |
| 742.61 | 30.01 | 407.71 | 29.95 | 1,345.69 | 13,703.67 | 13,116.24 | 587.43 |
| 653.33 | 156.81 | 146.87 | 52.27 | 224.60 | 6,473.11 | 4,434.41 | 2,038.70 |
| 1,568.71 | 234.24 | 1,068.28 | 187.38 | 432.67 | 18,772.98 | 16,499.94 | 2,273.04 |
| 770.31 | ---------- | 598.08 | 2.00 | ---------- | 10,197.63 | 10,195.63 | 2.00 |
| 798.40 | 234.24 | 470.20 | 185.38 | 432.67 | 8,575.35 | 6,304.31 | 2,271.04 |
| 391.43 | ---------- | 452.39 | 2.65 | ---------- | 4,912.93 | 4,655.03 | 257.90 |
| 51.14 | ---------- | 142.38 | ---------- | ---------- | 3,410.49 | 3,347.49 | 63.00 |
| 2,067.45 | 404.81 | 1,402.04 | 213.70 | 126.90 | 26,285.10 | 23,938.98 | 2,346.12 |
| 119.83 | ---------- | 429.22 | ---------- | ---------- | 10,115.90 | 9,874.04 | 241.86 |
| 1,323.86 | 330.96 | 575.89 | 143.95 | 126.90 | 10,274.30 | 8,804.64 | 1,469.66 |
| 623.76 | 73.85 | 396.93 | 69.75 | ---------- | 5,894.90 | 5,260.30 | 634.60 |
| 273.03 | 35.96 | 598.42 | 28.71 | 60.95 | 7,260.86 | 6,372.92 | 887.94 |
| 101.55 | 6.40 | 309.14 | 4.80 | 24.80 | 4,728.45 | 4,388.25 | 340.20 |
| 171.48 | 29.56 | 289.28 | 23.91 | 36.15 | 2,532.41 | 1,984.67 | 547.74 |
| 999.33 | 10.24 | 441.88 | ---------- | ---------- | 14,106.61 | 13,278.77 | 827.84 |
| 8,008.37 | 2,431.98 | 3,474.77 | 1,529.15 | 2,113.00 | 61,773.88 | 47,907.54 | 13,866.34 |
| 1,981.79 | 2.00 | 738.43 | 119.66 | 289.50 | 14,813.04 | 13,738.54 | 1,074.50 |
| 6,026.58 | 2,429.98 | 2,736.34 | 1,409.49 | 1,823.50 | 46,960.84 | 34,169.00 | 12,791.84 |
| 1,351.31 | 18.20 | 524.19 | 136.01 | ---------- | 13,203.77 | 10,800.97 | 2,402.80 |
| 1,105.88 | ---------- | 407.75 | 126.56 | ---------- | 9,120.94 | 7,810.54 | 1,310.40 |
| 245.43 | 18.20 | 116.44 | 9.45 | ---------- | 4,082.83 | 2,990.43 | 1,092.40 |
| 10,964.32 | 3,225.00 | 7,205.93 | 3,093.27 | 3,901.41 | 105,334.99 | 89,431.40 | 15,903.59 |
| 2,505.54 | ---------- | 4,306.67 | 93.27 | 2,995.79 | 24,681.20 | 23,777.61 | 903.59 |
| 8,458.78 | 3,225.00 | 2,899.26 | 3,000.00 | 905.62 | 80,653.79 | 65,653.79 | 15,000.00 |
| 692.79 | 124.00 | 767.86 | 67.19 | 54.01 | 13,268.18 | 12,100.82 | 1,167.36 |
| 182.86 | 18.70 | 348.87 | ---------- | 54.01 | 8,224.58 | 7,644.68 | 579.90 |
| 445.68 | 16.50 | 369.49 | 45.44 | ---------- | 3,441.21 | 3,036.22 | 404.99 |
| 64.25 | 88.80 | 49.50 | 21.75 | ---------- | 1,602.39 | 1,419.92 | 182.47 |
| 5,311.05 | 153.30 | 4,716.02 | 315.00 | 706.25 | 49,938.63 | 46,016.57 | 3,922.06 |
| 2,460.06 | 13.30 | 3,200.43 | 150.00 | 704.20 | 26,412.19 | 24,576.09 | 1,836.10 |
| 371.31 | ---------- | 603.28 | 165.00 | ---------- | 4,530.91 | 4,040.91 | 490.00 |
| 304.16 | ---------- | 172.35 | ---------- | ---------- | 2,269.16 | 2,269.16 | ---------- |
| 2,175.52 | 140.00 | 739.96 | ---------- | 2.05 | 16,726.37 | 15,130.41 | 1,595.96 |
| 335.99 | 11.65 | 326.72 | 47.98 | 246.50 | 5,219.90 | 4,320.73 | 899.17 |
| 88.63 | ---------- | 217.75 | ---------- | ---------- | 2,832.39 | 2,832.39 | ---------- |
| 1,126.81 | 146.47 | 579.28 | 31.80 | 51.58 | 10,750.40 | 9,387.87 | 1,362.53 |
| 813.35 | 20.05 | 266.24 | 14.30 | ---------- | 7,666.30 | 6,649.20 | 1,017.10 |
| 313.46 | 126.42 | 313.04 | 17.50 | 51.58 | 3,084.10 | 2,738.67 | 345.43 |
| 647.98 | 53.40 | 323.48 | 78.10 | ---------- | 6,545.28 | 5,662.85 | 882.43 |
| 13,776.47 | 4,425.28 | 4,902.93 | 1,433.22 | 4,054.90 | 122,091.69 | 98,073.85 | 24,017.84 |
| 2,797.87 | 76.37 | 1,431.18 | 26.05 | 482.29 | 33,222.50 | 30,238.37 | 2,984.13 |
| 8,484.17 | 3,992.56 | 1,820.90 | 856.89 | 2,172.08 | 58,137.79 | 41,304.39 | 16,833.40 |
| 2,494.43 | 356.35 | 1,650.85 | 550.28 | 1,400.53 | 30,731.40 | 26,531.09 | 4,200.31 |
| 1,992.82 | 201.26 | 1,621.65 | 627.10 | 122.25 | 23,482.07 | 18,741.22 | 4,740.85 |
| 354.02 | 24.15 | 313.49 | 319.50 | ---------- | 7,188.29 | 4,847.78 | 2,340.51 |
| 24.95 | 35.22 | 106.13 | 53.06 | 27.70 | 2,097.72 | 1,488.42 | 609.30 |
| 1,329.05 | ---------- | 692.99 | ---------- | 94.55 | 8,501.93 | 8,337.93 | 164.00 |
| 158.90 | 79.44 | 381.58 | 190.79 | ---------- | 2,996.73 | 2,058.80 | 937.93 |
| 125.90 | 62.45 | 127.46 | 63.75 | ---------- | 2,697.40 | 2,008.29 | 689.11 |
| 2,239.20 | 402.90 | 1,107.60 | 9.55 | 288.28 | 18,083.58 | 16,078.52 | 2,005.06 |

TABLE VIII. EXPENDITURES FOR

| COUNTIES | Janitors and Helpers | | Fuel | |
|---|---|---|---|---|
| | 631 White | 631 Colored | 632 White | 632 Colored |
| **Haywood** | $ 5,525.87 | $ 80.00 | $ 5,286.83 | $ 170.38 |
| Rural | 3,791.25 | 80.00 | 4,433.15 | 170.38 |
| Canton | 1,734.62 | ---------- | 853.68 | ---------- |
| **Henderson** | 11,787.52 | 19.75 | 7,065.88 | 516.95 |
| Rural | 8,744.37 | ---------- | 5,400.03 | 170.29 |
| Hendersonville | 3,043.15 | 19.75 | 1,665.85 | 346.66 |
| **Hertford** | 2,559.75 | 165.00 | 2,778.52 | 1,951.03 |
| Rural | 1,359.75 | 165.00 | 1,344.96 | 1,951.03 |
| Ahoskie | 1,200.00 | ---------- | 1,433.56 | ---------- |
| **Hoke** | 600.00 | ---------- | 990.47 | 260.40 |
| **Hyde** | 1,141.65 | ---------- | 1,135.60 | 674.37 |
| **Iredell** | 10,204.15 | 494.00 | 7,763.43 | 1,591.93 |
| Rural | 4,040.25 | ---------- | 4,796.55 | 941.93 |
| Mooresville | 2,029.40 | ---------- | 923.69 | 150.00 |
| Statesville | 4,134.50 | 494.00 | 2,043.19 | 500.00 |
| **Jackson** | 1,517.00 | 100.00 | 3,568.10 | ---------- |
| **Johnston** | 12,180.28 | 1,836.50 | 13,398.38 | 313.86 |
| Rural | 11,442.46 | 1,836.50 | 12,790.19 | 262.90 |
| Benson | 737.82 | ---------- | 608.19 | 50.96 |
| **Jones** | 1,821.44 | ---------- | 1,346.32 | 314.85 |
| **Lee** | 3,447.36 | 408.00 | 2,819.90 | 633.40 |
| Rural | 1,422.50 | 408.00 | 1,594.08 | 633.40 |
| Sanford | 2,024.86 | ---------- | 1,225.82 | ---------- |
| **Lenoir** | 10,311.68 | 1,423.00 | 4,810.19 | 1,197.48 |
| Rural | 3,337.80 | ---------- | 2,468.75 | 628.09 |
| Kinston | 6,973.88 | 1,423.00 | 2,341.44 | 569.39 |
| **Lincoln** | 4,897.59 | ---------- | 4,591.80 | 380.77 |
| Rural | 2,445.25 | ---------- | 3,043.38 | 380.77 |
| Lincolnton | 2,452.34 | ---------- | 1,548.42 | ---------- |
| **Macon** | 1,354.25 | ---------- | 1,818.14 | 28.00 |
| **Madison** | 2,682.20 | ---------- | 3,622.39 | ---------- |
| **Martin** | 3,679.33 | ---------- | 3,799.54 | 1,435.58 |
| **McDowell** | 4,465.70 | ---------- | 3,617.58 | 106.85 |
| Rural | 2,829.00 | ---------- | 3,124.67 | 106.85 |
| Marion | 1,636.70 | ---------- | 492.91 | ---------- |
| **Mecklenburg** | 43,176.57 | 6,147.52 | 17,823.78 | 4,088.70 |
| Rural | 10,057.50 | ---------- | 6,926.40 | 1,762.81 |
| Charlotte | 32,434.07 | 6,107.52 | 10,497.45 | 2,325.89 |
| Davidson | 685.00 | 40.00 | 399.93 | ---------- |
| **Mitchell** | 1,472.50 | ---------- | 2,058.44 | 18.00 |
| **Montgomery** | 3,869.03 | 232.50 | 4,244.55 | 704.95 |
| **Moore** | 4,385.44 | 476.60 | 3,660.46 | 524.25 |
| Rural | 1,515.83 | ---------- | 1,681.26 | 13.05 |
| Aberdeen | 868.75 | ---------- | 698.36 | 45.50 |
| Carthage | 797.15 | ---------- | 426.25 | 194.70 |
| Southern Pines | 915.08 | 476.60 | 491.70 | 271.00 |
| Vass | 288.63 | ---------- | 362.89 | ---------- |
| **Nash** | 12,269.48 | 2,035.00 | 9,613.92 | 2,818.85 |
| Rural | 5,351.98 | ---------- | 5,496.58 | 1,618.07 |
| Rocky Mount | 5,712.00 | 1,950.00 | 3,070.05 | 991.20 |
| Sharpsburg | 240.00 | 5.00 | 318.20 | 20.00 |
| Spring Hope | 965.50 | 80.00 | 729.09 | 189.58 |
| **New Hanover** | 13,381.12 | 2,470.00 | 3,476.61 | 1,738.30 |
| Rural | 720.00 | ---------- | 695.32 | 347.65 |
| Wilmington | 12,661.12 | 2,470.00 | 2,781.29 | 1,390.65 |

OPERATION OF SCHOOLS, 1929-1930—*Continued*

| Water, Light, Power | | Janitor's Supplies | | Other | Total | Total | Total |
|---|---|---|---|---|---|---|---|
| 633 White | 633 Colored | 634 White | 634 Colored | 635 White & Col. | 63 Operation | 63 White | 63 Colored |
| $ 1,621.03 | $ 271.36 | $ 1,438.99 | $ 9.45 | ---------- | $ 14,403.91 | $ 13,872.72 | $ 531.19 |
| 1,336.62 | 271.36 | 697.57 | 9.45 | ---------- | 10,789.78 | 10,258.59 | 531.19 |
| 284.41 | ---------- | 741.42 | ---------- | ---------- | 3,614.13 | 3,614.13 | ---------- |
| 2,871.71 | 24.64 | 2,204.51 | 4.85 | $ 139.72 | 24,635.53 | 24,069.34 | 566.19 |
| 1,857.76 | 4.00 | 1,792.22 | ---------- | ---------- | 17,968.67 | 17,794.38 | 174.29 |
| 1,013.95 | 20.64 | 412.29 | 4.85 | 139.72 | 6,666.86 | 6,274.96 | 391.90 |
| 427.52 | 30.00 | 356.14 | 91.84 | ---------- | 8,359.80 | 6,121.93 | 2,237.87 |
| 227.56 | 30.00 | 216.14 | 91.84 | ---------- | 5,386.28 | 3,148.41 | 2,237.87 |
| 199.96 | ---------- | 140.00 | ---------- | ---------- | 2,973.52 | 2,973.52 | ---------- |
| 162.41 | ---------- | 63.88 | 10.00 | 22.40 | 2,109.56 | 1,839.16 | 270.40 |
| 51.36 | 8.15 | 209.48 | 27.48 | 32.78 | 3,280.87 | 2,570.87 | 710.00 |
| 1,650.72 | 10.00 | 1,397.71 | 203.50 | 9.15 | 23,324.59 | 21,025.16 | 2,299.43 |
| 823.36 | ---------- | 453.52 | 47.82 | ---------- | 11,103.43 | 10,113.68 | 989.75 |
| 391.94 | 10.00 | 322.73 | 25.00 | ---------- | 3,852.76 | 3,667.76 | 185.00 |
| 435.42 | ---------- | 621.46 | 130.68 | 9.15 | 8,368.40 | 7,243.72 | 1,124.68 |
| 128.95 | ---------- | 212.17 | ---------- | ---------- | 5,526.22 | 5,426.22 | 100.00 |
| 2,931.45 | 330.67 | 1,631.06 | 14.65 | 1,930.31 | 34,567.16 | 32,071.48 | 2,495.68 |
| 2,854.65 | 320.92 | 1,525.15 | ---------- | 1,930.31 | 32,963.08 | 30,542.76 | 2,420.32 |
| 76.80 | 9.75 | 105.91 | 14.65 | ---------- | 1,604.08 | 1,528.72 | 75.36 |
| 708.67 | 44.33 | 262.07 | 5.43 | 258.98 | 4,762.09 | 4,397.48 | 364.61 |
| 594.13 | 30.26 | 513.46 | 57.92 | ---------- | 8,504.43 | 7,374.85 | 1,129.58 |
| 208.23 | 30.26 | 294.40 | 57.92 | ---------- | 4,648.79 | 3,519.21 | 1,129.58 |
| 385.90 | ---------- | 219.06 | ---------- | ---------- | 3,855.64 | 3,855.64 | ---------- |
| 1,428.06 | 494.87 | 1,609.98 | 66.63 | 306.15 | 21,648.04 | 18,387.31 | 3,260.73 |
| 465.81 | ---------- | 1,154.13 | ---------- | ---------- | 8,054.58 | 7,426.49 | 628.09 |
| 962.25 | 494.87 | 455.85 | 66.63 | 306.15 | 13,593.46 | 10,960.82 | 2,632.64 |
| 399.29 | ---------- | 530.01 | ---------- | ---------- | 10,799.46 | 10,418.69 | 380.77 |
| 399.29 | ---------- | 209.50 | ---------- | ---------- | 6,478.19 | 6,097.42 | 380.77 |
| ---------- | ---------- | 320.51 | ---------- | ---------- | 4,321.27 | 4,321.27 | ---------- |
| 186.99 | ---------- | 220.70 | ---------- | ---------- | 3,608 08 | 3,580.08 | 28.00 |
| 624.11 | ---------- | 553.16 | ---------- | ---------- | 7,481.86 | 7,481.86 | ---------- |
| 1,070.71 | 49.45 | 622.55 | 100.78 | ---------- | 10,757.94 | 9,172.13 | 1,585.81 |
| 677.27 | 56.45 | 1,134.10 | 10.12 | 17.53 | 10,085.60 | 9,912.18 | 173.42 |
| 460.18 | 56.45 | 776.04 | 10.12 | ---------- | 7,363.31 | 7,189.89 | 173.42 |
| 217.09 | ---------- | 358.06 | ---------- | 17.53 | 2,722.29 | 2,722.29 | ---------- |
| 12,272.95 | 1,976.84 | 6,614.69 | 792.94 | 2,308.43 | 95,202.42 | 81,875.53 | 13,326.89 |
| 1,883.96 | 6.00 | 1,795.28 | 156.09 | ---------- | 22,588.04 | 20,663.14 | 1,924.90 |
| 10,291.23 | 1,954.84 | 4,670.04 | 636.85 | 2,308.43 | 71,226.32 | 59,880.33 | 11,345.99 |
| 97.76 | 16.00 | 149.37 | ---------- | ---------- | 1,388.06 | 1,332.06 | 56.00 |
| 176.77 | ---------- | 433.23 | ---------- | ---------- | 4,158.94 | 4,140.94 | 18.00 |
| 1,188.53 | 157.83 | 2,014.42 | 49.18 | ---------- | 12,460.99 | 11,316.53 | 1,144.46 |
| 932.12 | 1.90 | 625.18 | 108.87 | ---------- | 10,714.82 | 9,603.20 | 1,111.62 |
| 390.07 | ---------- | 207.03 | ---------- | ---------- | 3,807.24 | 3,794.19 | 13.05 |
| 222.34 | ---------- | 96.12 | ---------- | ---------- | 1,931.07 | 1,885.57 | 45.50 |
| 204.54 | 1.90 | 130.33 | 20.00 | ---------- | 1,774.87 | 1,558.27 | 216.60 |
| 36.47 | ---------- | 172.70 | 88.87 | ---------- | 2,452.42 | 1,615.95 | 836.47 |
| 78.70 | ---------- | 19.00 | ---------- | ---------- | 749.22 | 749.22 | ---------- |
| 3,832.64 | 622.79 | 2,194.53 | 296.20 | ---------- | 33.683.41 | 27,910.57 | 5,772.84 |
| 1,633.71 | 12.45 | 1,280.48 | 215.01 | ---------- | 15,608.28 | 13,762.75 | 1,845.53 |
| 1,918.85 | 586.34 | 756.08 | 56.89 | ---------- | 15,041.41 | 11,456.98 | 3,584.43 |
| 113.80 | ---------- | 17.90 | ---------- | ---------- | 714.90 | 689.90 | 25.00 |
| 166.28 | 24.00 | 140.07 | 24.30 | ---------- | 2,318.82 | 2,000.94 | 317.88 |
| 2,715.93 | 1,357.97 | 1,302.48 | 651.73 | 1,866.84 | 28,960.98 | 22,120.70 | 6,840.28 |
| 543.18 | 271.59 | 260.48 | 65.17 | 124.45 | 3,027.84 | 2,343.43 | 684.41 |
| 2,172.75 | 1,086.38 | 1,042.00 | 586.56 | 1,742.39 | 25,933.14 | 19,777.27 | 6,155.87 |

TABLE VIII. EXPENDITURES FOR

| COUNTIES | Janitors and Helpers | | Fuel | |
|---|---|---|---|---|
| | 631 White | 631 Colored | 632 White | 632 Colored |
| **Northampton** | $ 3,145.00 | $ 120.00 | $ 4,879.85 | $ 1,664.12 |
| **Onslow** | 2,036.04 | ---------- | 955.73 | 358.03 |
| **Orange** | 4,338.51 | 304 50 | 3,650.71 | 578.45 |
| Rural | 3,103.39 | 304.50 | 3,051.45 | 578.45 |
| Chapel Hill | 1,235.12 | ---------- | 599.26 | ---------- |
| **Pamlico** | 2.00 | ---------- | 967.86 | 432.00 |
| **Pasquotank** | 5,861.86 | 1,784.83 | 2,457.73 | 1,460.32 |
| Rural | 1,327.73 | ---------- | 1,092.18 | 630.65 |
| Elizabeth City | 4,534.13 | 1,784.83 | 1,365.55 | 829.67 |
| **Pender** | 2,615.40 | 17.00 | 1,779.81 | 681.39 |
| **Perquimans** | 1,621.50 | 325.00 | 1,431.37 | 635.11 |
| **Person** | 2,526.75 | 140.00 | 2,489.88 | 278.50 |
| Rural | 1,340.75 | ---------- | 1,893.95 | 18.00 |
| Roxboro | 1,186.00 | 140.00 | 595.93 | 260.50 |
| **Pitt** | 10,787.31 | 1,398.00 | 7,556.69 | 2,663.83 |
| Rural | 5,628.81 | 238.00 | 4,512.66 | 2,230.54 |
| Ayden | 1,161.00 | 150.00 | 977.03 | ---------- |
| Greenville | 3,997.50 | 1,010.00 | 2,067.00 | 433.29 |
| **Polk** | 2,118.66 | ---------- | 2,838.43 | ---------- |
| Rural | 1,469.13 | ---------- | 2,392.18 | ---------- |
| Tryon | 649.53 | ---------- | 446.25 | ---------- |
| **Randolph** | 5,966.75 | 135.00 | 7,260.23 | 454.98 |
| Rural | 5,159.75 | ---------- | 6,808.04 | 439.98 |
| Asheboro | 807.00 | 135.00 | 452.19 | 15.00 |
| **Richmond** | 7,142.63 | 767.29 | 4,034.57 | 1,548.21 |
| Rural | 1,833.36 | ---------- | 1,369.90 | 700.00 |
| Hamlet | 2,787.89 | 495.45 | 1,326.05 | 667.71 |
| Rockingham | 2,521.38 | 271.84 | 1,338.62 | 180.50 |
| **Robeson** | 8,423.01 | 196.25 | 8,913.29 | 1,953.37 |
| Rural | 4,356.51 | ---------- | 6,669.26 | 1,553.42 |
| Lumberton | 2,939.75 | ---------- | 1,243.27 | ---------- |
| Maxton | 631.75 | 36.25 | 550.76 | 272.88 |
| Red Springs | 495.00 | 160.00 | 450.00 | 127.07 |
| **Rockingham** | 10,976.23 | 1,665.75 | 4,759.00 | 1,644.61 |
| Rural | 2,930.00 | ---------- | 1,926.50 | 738.04 |
| Leaksville | 3,929.09 | 517.50 | 2,206.97 | 530.48 |
| Madison | 576.89 | 158.75 | 409.34 | 268.00 |
| Reidsville | 3,540.25 | 989.50 | 216.19 | 108.09 |
| **Rowan** | 18,559.50 | 1,887.86 | 12,079.19 | 1,528.35 |
| Rural | 7,353.30 | ---------- | 8,074.15 | 315.40 |
| East Spencer | 685.60 | 465.00 | 332.03 | 220.02 |
| Salisbury | 8,853.20 | 1,422.86 | 3,038.45 | 992.93 |
| Spencer | 1,667.40 | ---------- | 634.56 | ---------- |
| **Rutherford** | 7,569.21 | ---------- | 4,098.72 | 409.25 |
| **Sampson** | 4,907.33 | ---------- | 5,114.61 | 1,135.75 |
| Rural | 4,027.33 | ---------- | 4,654.61 | 898.25 |
| Clinton | 880.00 | ---------- | 460.00 | 237.50 |
| **Scotland** | 3,401.50 | ---------- | 1,752.58 | 482.50 |
| Rural | 758.00 | ---------- | 530.76 | 482.50 |
| Gibson | 600.00 | ---------- | 327.03 | ---------- |
| Laurinburg | 2,043.50 | ---------- | 894.79 | ---------- |
| **Stanly** | 5,288.50 | 96.50 | 4,469.50 | 226.54 |
| Rural | 3,845.25 | 96.50 | 3,109.03 | 226.54 |
| Albemarle | 1,443.25 | ---------- | 1,360.47 | ---------- |
| **Stokes** | 3,174.89 | ---------- | 4,165.05 | 202.25 |

OPERATION OF SCHOOLS, 1929-1930—*Continued*

| Water, Light, Power | | Janitor's Supplies | | Other | Total | Total | Total |
|---|---|---|---|---|---|---|---|
| 633 White | 633 Colored | 634 White | 634 Colored | 635 White & Col. | 63 Operation | 63 White | 63 Colored |
| $ 967.79 | $ 19.38 | $ 764.07 | $ 240.85 | ---------- | $ 11,801.06 | $ 9,756.71 | $ 2,044.35 |
| 187.41 | ---------- | 551.47 | 5.75 | $ 22.24 | 4,116.67 | 3,752.89 | 363.78 |
| 708.91 | 141.69 | 587.88 | 40.88 | 74.91 | 10,426.44 | 9,360.92 | 1,065.52 |
| 393.08 | 141.69 | 483.09 | 40.88 | 74.91 | 8,171.44 | 7,105.92 | 1,065.52 |
| 315.83 | ---------- | 104.79 | ---------- | ---------- | 2,255.00 | 2,255.00 | ---------- |
| 211.77 | 34.97 | 151.32 | ---------- | ---------- | 1,799.92 | 1,332.95 | 466.97 |
| 1,338.52 | 366.01 | 441.96 | 51.12 | 246.37 | 14,008.72 | 10,296.69 | 3,712.03 |
| 406.57 | 33.61 | 306.69 | 20.54 | ---------- | 3,817.97 | 3,133.17 | 684.80 |
| 931.95 | 332.40 | 135.27 | 30.58 | 246.37 | 10,190.75 | 7,163.52 | 3,027.23 |
| 347.76 | 30.50 | 589.49 | 64.31 | ---------- | 6,125.66 | 5,332.46 | 793.20 |
| 325.00 | 60.00 | 342.68 | 148.11 | ---------- | 4,878.77 | 3,720.55 | 1,158.22 |
| 308.64 | 15.90 | 278.52 | 16.05 | ---------- | 6,054.24 | 5,603.79 | 450.45 |
| 167.33 | 3.50 | 135.83 | ---------- | ---------- | 3,559.36 | 3,537.86 | 21.50 |
| 141.31 | 12.40 | 142.69 | 16.05 | ---------- | 2,494.88 | 2,065.93 | 428.95 |
| 2,936.62 | 274.71 | 3,221.88 | 153.35 | 348.14 | 29,340.53 | 24,823.44 | 4,517.09 |
| 1,417.84 | 88.30 | 1,691.59 | 43.86 | 10.00 | 15,861.60 | 13,260.90 | 2,600.70 |
| 638.65 | 47.46 | 1,015.93 | 40.39 | ---------- | 4,030.46 | 3,792.61 | 237.85 |
| 880.13 | 138.95 | 514.36 | 69.10 | 338.14 | 9,448.47 | 7,769.93 | 1,678.54 |
| 643.56 | ---------- | 552.01 | ---------- | ---------- | 6,152.66 | 6,152.66 | ---------- |
| 489.93 | ---------- | 448.31 | ---------- | ---------- | 4,799.55 | 4,799.55 | ---------- |
| 153.63 | ---------- | 103.70 | ---------- | ---------- | 1,353.11 | 1,351.11 | ---------- |
| 1,565.52 | 81.78 | 711.47 | ---------- | ---------- | 16,175.73 | 15,503.97 | 671.76 |
| 931.69 | ---------- | 668.78 | ---------- | ---------- | 14,008.24 | 13,568.26 | 439.98 |
| 633.83 | 81.78 | 42.69 | ---------- | ---------- | 2,167.49 | 1,935.71 | 231.78 |
| 1,018.58 | 184.15 | 850.95 | 270.01 | 24.10 | 15,840.49 | 13,070.83 | 2,769.66 |
| 345.38 | 8.20 | 200.40 | 43.31 | 21.60 | 4,522.15 | 3,770.64 | 751.51 |
| 353.70 | 160.35 | 485.44 | 209.31 | ---------- | 6,485.90 | 4,953.08 | 1,532.82 |
| 319.50 | 15.60 | 165.11 | 17.39 | 2.50 | 4,832.44 | 4,347.11 | 485.33 |
| 1,419.27 | 122.94 | 1,986.89 | 31.63 | 89.34 | 23,135.99 | 20,831.80 | 2,304.19 |
| 1,032.64 | 23.50 | 765.12 | 10.00 | 89.34 | 14,499.79 | 12,912.87 | 1,586.92 |
| ---------- | ---------- | 1,159.77 | ---------- | ---------- | 5,342.79 | 5,342.79 | ---------- |
| 236.63 | 73.38 | 24.00 | 13.43 | ---------- | 1,839.08 | 1,443.14 | 395.94 |
| 150.00 | 26.06 | 38.00 | 8.20 | ---------- | 1,454.33 | 1,133.00 | 321.33 |
| 2,991.35 | 264.66 | 1,637.79 | 439.24 | 287.83 | 24,666.46 | 20,652.20 | 4,014.26 |
| 321.33 | ---------- | 459.46 | 112.50 | 287.83 | 6,775.66 | 5,925.12 | 850.54 |
| 891.12 | 220.00 | 398.28 | 100.00 | ---------- | 8,793.44 | 7,425.46 | 1,367.98 |
| 106.33 | 44.66 | 80.25 | 26.74 | ---------- | 1,670.96 | 1,172.81 | 498 15 |
| 1,672.57 | ---------- | 699.80 | 200.00 | ---------- | 7,426.40 | 6,128.81 | 1,297.59 |
| 3,461.29 | 431.61 | 3,701.39 | 481.38 | 1,147.92 | 43,278.49 | 38,692.86 | 4,585.63 |
| 1,689.49 | ---------- | 1,797.82 | ---------- | 84.19 | 19,314.35 | 18,998.95 | 315.40 |
| 46.72 | 33.24 | 8.64 | 2.56 | 53.72 | 1,847.53 | 1,119.04 | 728.49 |
| 1,219.04 | 398.37 | 1,465.23 | 478.82 | 1,010.01 | 18,878.91 | 15,337.17 | 3,541.74 |
| 506.04 | ---------- | 429.70 | ---------- | ---------- | 3,237.70 | 3,237.70 | ---------- |
| 876.44 | 25.00 | 771.62 | ---------- | 137.50 | 13,887.74 | 13,453.49 | 434.25 |
| 635.74 | ---------- | 646.92 | 3.80 | ---------- | 12,444.15 | 11,304.60 | 1,139.55 |
| 416.89 | ---------- | 425.22 | 3.80 | ---------- | 10,426.10 | 9,524.05 | 902.05 |
| 218.85 | ---------- | 221.70 | ---------- | ---------- | 2,018.05 | 1,780.55 | 237.50 |
| 815.41 | ---------- | 579.29 | ---------- | ---------- | 7,031.28 | 6,548.78 | 482.50 |
| 248.01 | ---------- | 243.67 | ---------- | ---------- | 2,262.94 | 1,780.44 | 482.50 |
| 108.92 | ---------- | 7.42 | ---------- | ---------- | 1,043.37 | 1,043.37 | ---------- |
| 458.48 | ---------- | 328.20 | ---------- | ---------- | 3,724.97 | 3,724.97 | ---------- |
| 579.00 | 27.64 | 1,042.68 | ---------- | ---------- | 11,730.36 | 11,379.68 | 350.68 |
| 579.00 | 27.64 | 744.18 | ---------- | ---------- | 8,628.14 | 8,277.46 | 350.68 |
| ---------- | ---------- | 298.50 | ---------- | ---------- | 3,102.22 | 3,102.22 | ---------- |
| 1,934.77 | 23.60 | 697.14 | 44.61 | 24.85 | 10,267.16 | 9,996.70 | 270.46 |

TABLE VIII. EXPENDITURES FOR

| COUNTIES | Janitors and Helpers | | Fuel | |
|---|---|---|---|---|
| | 631 White | 631 Colored | 632 White | 632 Colored |
| **Surry** | $ 8,531.03 | $ 90.00 | $ 7,751.01 | $ 496.74 |
| Rural | 4,399.78 | ---------- | 5,510.54 | 386.74 |
| Elkin | 584.75 | ---------- | 539.37 | ---------- |
| Mount Airy | 2,906.50 | 90.00 | 1,421.96 | 110.00 |
| Pilot Mountain | 640.00 | ---------- | 279.14 | ---------- |
| **Swain** | 1,838.50 | ---------- | 2,858.42 | ---------- |
| **Transylvania** | 2,137.50 | ---------- | 2,319.21 | 42.50 |
| **Tyrrell** | 613.70 | ---------- | 898.00 | 266.00 |
| **Union** | 6,239.68 | 480.20 | 7,255.83 | 574.00 |
| Rural | 4,275.96 | ---------- | 6,056.02 | 270.70 |
| Monroe | 1,963.72 | 480.20 | 1,199.81 | 303.30 |
| **Vance** | 5,736.47 | 465.00 | 3,272.62 | 1,377.03 |
| Rural | 3,155.06 | 255.75 | 1,799.94 | 757.37 |
| Henderson | 2,581.41 | 209.25 | 1,472.68 | 619.66 |
| **Wake** | 24,081.36 | 3,957.99 | 17,013.11 | 6,860.20 |
| Rural | 10,453.83 | 889.00 | 9,237.53 | 3,910.34 |
| Raleigh | 12,712.98 | 2,864.61 | 6,897.01 | 2,752.10 |
| Wake Forest | 914.55 | 204.38 | 878.57 | 197.76 |
| **Warren** | 2,980.40 | ---------- | 1,982.31 | 1,081.00 |
| **Washington** | 2,372.66 | 90.00 | 1,289.48 | 452.95 |
| Rural | 1,292.66 | ---------- | 852.74 | 310.70 |
| Plymouth | 1,080.00 | 90.00 | 436.74 | 142.25 |
| **Watauga** | 1,607.50 | ---------- | 3,415.17 | ---------- |
| **Wayne** | 14,463.31 | 2,679.00 | 7,782.99 | 2,800.00 |
| Rural | 6,420.60 | 350.00 | 4,187.69 | 1,213.43 |
| Dobbersville | ---------- | ---------- | 18.64 | ---------- |
| Fremont | 1,058.71 | ---------- | 477.62 | 160.28 |
| Goldsboro | 6,984.00 | 2,329.00 | 3,099.04 | 1,426.29 |
| **Wilkes** | 2,439.43 | 143.50 | 3,564.27 | 517.99 |
| Rural | 1,239.43 | 89.50 | 2,714.25 | 438.74 |
| North Wilkesboro | 1,200.00 | 54.00 | 850.02 | 79.25 |
| **Wilson** | 11,924.70 | 1,348.70 | 8,031.01 | 1,424.64 |
| Rural | 4,099.75 | ---------- | 4,228.23 | 415.75 |
| Elm City | 1,213.34 | ---------- | 889.00 | 151.32 |
| Lucama | 700.00 | ---------- | 797.63 | 6.00 |
| Wilson | 5,911.61 | 1,348.70 | 2,116.15 | 851.57 |
| **Yadkin** | 1,580.20 | ---------- | 2,505.99 | 103.50 |
| **Yancey** | 890.00 | ---------- | 1,904.66 | 12.25 |
| **North Carolina** | $ 718,251.99 | $ 74,976.13 | $ 521,802.62 | $ 105,753.66 |
| Rural | 348,299.55 | 8,436.62 | 348,692.05 | 62,706.38 |
| Charter | 369,952.44 | 66,539.51 | 173,110.57 | 43,057.28 |

OPERATION OF SCHOOLS, 1929-1930—*Continued*

| Water, Light, Power | | Janitor's Supplies | | Other | Total | Total | Total |
|---|---|---|---|---|---|---|---|
| 633 White | 633 Colored | 634 White | 634 Colored | 635 White & Col. | 63 Operation | 63 White | 63 Colored |
| $ 1,530.03 | $ 145.00 | $ 1,445.86 | $ 9.25 | ---------- | $ 19,998.92 | $ 19,257.93 | $ 740.99 |
| 1,190.58 | 134.00 | 475.56 | 9.25 | ---------- | 12,106.45 | 11,576.46 | 529.99 |
| 78.40 | ---------- | 237.99 | ---------- | ---------- | 1,440.51 | 1,440.51 | ---------- |
| 214.97 | 11.00 | 384.08 | ---------- | ---------- | 5,138.51 | 4,927.51 | 211.00 |
| 46.08 | ---------- | 348.23 | ---------- | ---------- | 1,313.45 | 1,313.45 | ---------- |
| 447.68 | ---------- | 442.42 | ---------- | $ 180.12 | 5,767.14 | 5,767.14 | ---------- |
| 1,019.91 | 24.09 | 277.69 | ---------- | ---------- | 5,820.90 | 5,754.31 | 66.59 |
| 86.40 | ---------- | 189.79 | 6.00 | ---------- | 2,059.89 | 1,787.89 | 272.00 |
| 1,984.76 | 203.93 | 1,513.88 | 41.15 | 77.40 | 18,370.83 | 17 071.55 | 1,299.28 |
| 1,547.46 | 102.00 | 1,331.40 | 12.24 | ---------- | 13,595.78 | 13,210.84 | 384.94 |
| 437.30 | 101.93 | 182.48 | 28.91 | 77.40 | 4,775.05 | 3,860.71 | 914.34 |
| 2,607.85 | ---------- | 674.43 | 3.58 | 426.79 | 14,563.77 | 12,715.01 | 1,848.76 |
| 1,434.32 | ---------- | 410.59 | ---------- | ---------- | 7,813.03 | 6,799.91 | 1,013.12 |
| 1,173.53 | ---------- | 263.84 | 3.58 | 426.79 | 6,750.74 | 5,915.10 | 835.64 |
| 9,989.10 | 2,259.84 | 7,413.81 | 228.56 | 3,206.83 | 75,010.80 | 61,511.90 | 13,498.90 |
| 3,370.82 | 1,154.75 | 2,397.18 | 228.06 | 832.05 | 32,473.56 | 26,291.41 | 6,182.15 |
| 6,273.62 | 1,046.22 | 4,788.35 | ---------- | 2,374.78 | 39,709.67 | 32,854.43 | 6,855.24 |
| 344.66 | 58.87 | 228.28 | .50 | ---------- | 2,827.57 | 2,366.06 | 461.51 |
| 754.42 | 261.37 | 426.40 | 93.17 | 190.44 | 7,769.51 | 6,329.77 | 1,439.74 |
| 637.13 | ---------- | 326.08 | 39.00 | 106.47 | 5,313.77 | 4,731.82 | 581.95 |
| 216.19 | ---------- | 224.43 | 5.80 | ---------- | 2,902.52 | 2,586.02 | 316.50 |
| 420.94 | ---------- | 101.65 | 33.20 | 106.47 | 2,411.25 | 2,145.80 | 265.45 |
| 163.90 | ---------- | 336.90 | ---------- | ---------- | 5,523.47 | 5,523.47 | ---------- |
| 3,033.14 | 682.43 | 1,418.03 | 202.01 | 402.87 | 33,463.78 | 26,968.24 | 6,495.54 |
| 1,428.11 | 67.44 | 583.68 | 62.49 | 50.00 | 14,363.44 | 12,670.08 | 1,693.36 |
| ---------- | ---------- | ---------- | ---------- | ---------- | 18.64 | 18.64 | ---------- |
| 235.87 | 19.50 | 142.26 | 9.44 | ---------- | 2,103.68 | 1,914.46 | 189.22 |
| 1,369.16 | 595.49 | 692.09 | 130.08 | 352.87 | 16,978.02 | 12,365.06 | 4,612.96 |
| 502.24 | 32.92 | 1,305.64 | 65.92 | 56.53 | 8,628.44 | 7,868.11 | 760.33 |
| 244.58 | 32.92 | 905.64 | 16.70 | 56.53 | 5,738.29 | 5,160.43 | 577.86 |
| 257.66 | ---------- | 400.00 | 49.22 | ---------- | 2,890.15 | 2,707.68 | 182.47 |
| 5,690.27 | 453.81 | 1,280.34 | 28.52 | 719.11 | 30,901.10 | 27,643.63 | 3,257.47 |
| 2,430.51 | 28.60 | 674.63 | 2.00 | 251.51 | 12,130.98 | 11,682.83 | 448.15 |
| 532.49 | 48.43 | 80.75 | 4.34 | 73.38 | 2,993.05 | 2,788.96 | 204.09 |
| 365.60 | ---------- | 136.48 | 3.65 | 84.55 | 2,093.91 | 2,084.26 | 9.65 |
| 2,361.67 | 376.78 | 388.48 | 18.53 | 309.67 | 13,683.16 | 11,087.58 | 2,595.58 |
| 225.51 | ---------- | 160.10 | ---------- | ---------- | 4,575.30 | 4,471.80 | 103.50 |
| 686.95 | ---------- | 211.30 | ---------- | ---------- | 3,705.16 | 3,692.91 | 12.25 |
| $185,224.30 | $ 28,211.55 | $117,273.77 | $ 15,418.61 | $ 34,423.52 | $1,801,346.15 | $1,573,708.81 | $227,637.34 |
| 87,171.59 | 4,890.62 | 68,077.11 | 4,424.77 | 13,764.63 | 946,463.32 | 865,907.96 | 80,555.36 |
| 98,052.71 | 23,320.93 | 49,196.66 | 10,993.84 | 20,658.89 | 854,882.83 | 707,800.85 | 147,081.98 |

TABLE IX. EXPENDITURES FOR

| Counties | Maintenance of Buildings and Grounds | | Repairs to Furniture and Apparatus | | Repairs to Equipment Heating, Lighting, Plumbing | |
|---|---|---|---|---|---|---|
| | 641 White | 641 Colored | 642 White | 642 Colored | 643 White | 643 Colored |
| **Alamance** | $ 5,306.11 | $ 1,724.25 | $ 1,326.37 | $ 723.50 | $ 2,997.80 | $ 32.55 |
| Rural | 2,140.30 | 1,637.40 | 909.85 | 723.50 | 2,495.58 | 26.50 |
| Burlington | 1,771.48 | 8.65 | 416.52 | ---------- | 450.74 | 6.05 |
| Graham | 634.68 | 42.35 | ---------- | ---------- | ---------- | ---------- |
| Haw River | 295.18 | ---------- | ---------- | ---------- | ---------- | ---------- |
| Mebane | 464.47 | 35.85 | ---------- | ---------- | 51.48 | ---------- |
| **Alexander** | 1,221.41 | 63.25 | 66.22 | 4.50 | 685.47 | 8.65 |
| **Alleghany** | 1,960.49 | ---------- | 896.56 | ---------- | ---------- | ---------- |
| **Anson** | 3,792.74 | 2,406.41 | 696.12 | 254.93 | 1,206.54 | 498.21 |
| Rural | 2,975.88 | 1,931.94 | 502.55 | 128.90 | 787.04 | 406.21 |
| Morven | 163.73 | 91.34 | 116.31 | 29.20 | 265.65 | 62.30 |
| Wadesboro | 653.13 | 383.13 | 77.26 | 96.83 | 153.85 | 29.70 |
| **Ashe** | 1,388.94 | 24.50 | 1,356.00 | ---------- | 271.00 | 3.10 |
| **Avery** | 1,873.53 | ---------- | 15.50 | ---------- | 143.58 | ---------- |
| **Beaufort** | 3,314.07 | 1,307.44 | 196.72 | 5.02 | 1,092.99 | 485.35 |
| Rural | 2,394.41 | 1,200.74 | 193.72 | ---------- | 924.88 | 397.47 |
| Washington | 919.66 | 106.70 | 3.00 | 5.02 | 168.11 | 87.88 |
| **Bertie** | 1,205.55 | 640.75 | 447.73 | 31.07 | 1,128.25 | 178.09 |
| **Bladen** | 1,538.38 | 453.26 | 9.00 | ---------- | 792.39 | ---------- |
| **Brunswick** | 1,216.77 | 246.00 | 267.29 | 17.50 | 1,287.62 | 197.14 |
| **Buncombe** | 26,581.50 | 4,020.65 | 24,516.55 | 3,280.32 | 20,630.25 | 2,267.44 |
| Rural | 11,152.50 | 163.40 | 11,467.25 | 18.00 | 11,560.47 | ---------- |
| Asheville | 15,429.00 | 3,857.25 | 13,049.30 | 3,262.32 | 9,069.78 | 2,267.44 |
| **Burke** | 3,921.42 | 174.34 | 1,239.12 | 18.32 | 2,551.07 | 39.64 |
| Rural | 2,270.90 | 40.66 | ---------- | ---------- | 993.40 | 39.64 |
| Glen Alpine | 555.97 | ---------- | 40.65 | ---------- | 739.20 | ---------- |
| Morganton | 1,094.55 | 133.68 | 1,198.47 | 18.32 | 818.47 | ---------- |
| **Cabarrus** | 7,383.85 | 392.38 | 903.94 | 87.50 | 1,030.52 | 4.75 |
| Rural | 3,217.00 | 327.50 | 903.94 | 87.50 | 886.34 | ---------- |
| Concord | 4,166.85 | 64.88 | ---------- | ---------- | 144.18 | 4.75 |
| **Caldwell** | 4,545.22 | ---------- | 1,448.31 | ---------- | 3,770.48 | 6.50 |
| Rural | 3,519.62 | ---------- | 711.94 | ---------- | 3,163.13 | ---------- |
| Granite Falls | 505.47 | ---------- | 721.37 | ---------- | 117.27 | ---------- |
| Lenoir | 520.13 | ---------- | 15.00 | ---------- | 490.08 | 6.50 |
| **Camden** | 236.04 | 88.60 | 312.95 | ---------- | 652.52 | ---------- |
| **Carteret** | 2,305.17 | 184.89 | 318.59 | 7.50 | 1,727.58 | 378.23 |
| Rural | 2,160.47 | 9.55 | 251.59 | 7.50 | 1,242.07 | 15.23 |
| Beaufort | 67.06 | 43.63 | ---------- | ---------- | 347.12 | 55.54 |
| Morehead City | 77.64 | 131.71 | 67.00 | ---------- | 138.39 | 307.46 |
| **Caswell** | 835.87 | 33.80 | 17.35 | 3.10 | 337.01 | ---------- |
| Rural | 709.16 | 33.80 | 17.35 | 3.10 | 154.18 | ---------- |
| Pelham | 126.71 | ---------- | ---------- | ---------- | 182.83 | ---------- |
| **Catawba** | 9,697.09 | 328.15 | 2,907.42 | 9.90 | 2,593.17 | ---------- |
| Rural | 7,169.70 | 62.53 | 2,050.96 | ---------- | 2,377.18 | ---------- |
| Hickory | 791.37 | 219.62 | 856.46 | 9.90 | 215.99 | ---------- |
| Newton | 1,736.02 | 46.00 | ---------- | ---------- | ---------- | ---------- |
| **Chatham** | 3,025.50 | 185.92 | 1,541.54 | 6.00 | 242.52 | ---------- |
| **Cherokee** | 1,134.63 | 58.48 | 433.32 | ---------- | 346.72 | 24.00 |
| Rural | 623.98 | ---------- | 403.20 | ---------- | 129.13 | ---------- |
| Andrews | 351.87 | 58.48 | 30.12 | ---------- | 217.59 | 24.00 |
| Murphy | 158.78 | ---------- | ---------- | ---------- | ---------- | ---------- |
| **Chowan** | 1,277.78 | 112.25 | 156.00 | 3.00 | 298.15 | 23.85 |
| Rural | 972.88 | 95.40 | 81.00 | 3.00 | 177.02 | 1.15 |
| Edenton | 304.90 | 16.85 | 75.00 | ---------- | 121.13 | 22.70 |
| **Clay** | 242.94 | ---------- | 400.20 | ---------- | 10.25 | ---------- |

## MAINTENANCE AND FIXED CHARGES, 1929-1930

| Total 64 Maintenance | Rent of Buildings and Grounds | | Insurance—Building, Compensation | | Pensions and Other | Total 65 Fixed Charges | Total 64, 65 Colored |
|---|---|---|---|---|---|---|---|
| | 651 White | 651 Colored | 652 White | 652 Colored | 653 White & Col. | | |
| $ 12,110.58 | $ 1,471.01 | $ 94.60 | $ 3,920.85 | $ 220.98 | $ 219.44 | $ 5,926.88 | $ 2,795.88 |
| 7,933.13 | 500.00 | 57.00 | 2,894.07 | 192.18 | 219.44 | 3,862.69 | 2,636.58 |
| 2,653.44 | 641.63 | ---------- | 308.53 | 28.80 | ---------- | 978.96 | 43.50 |
| 677.03 | 329.38 | 37.60 | ---------- | ---------- | ---------- | 366.98 | 79.95 |
| 295.18 | ---------- | ---------- | 26.57 | ---------- | ---------- | 26.57 | ---------- |
| 551.80 | ---------- | ---------- | 691.68 | ---------- | ---------- | 691.68 | 35.85 |
| 2,049.50 | ---------- | ---------- | 1,073.88 | ---------- | ---------- | 1,073.88 | 76.40 |
| 2,857.05 | ---------- | 20.00 | 115.20 | ---------- | ---------- | 135.20 | 20.00 |
| 8,854.95 | 25.00 | 6.00 | 2,236.72 | 751.95 | ---------- | 3,019.67 | 3,917.50 |
| 6,732.52 | ---------- | 6.00 | 1,240.79 | 538.50 | ---------- | 1,785.29 | 3,011.55 |
| 728.53 | ---------- | ---------- | 93.75 | 120.25 | ---------- | 214.00 | 303.09 |
| 1,393.90 | 25.00 | ---------- | 902.18 | 93.20 | ---------- | 1,020.38 | 602.86 |
| 3,043.54 | ---------- | ---------- | ---------- | ---------- | ---------- | ---------- | 27.60 |
| 2,032.61 | ---------- | ---------- | 980.86 | ---------- | ---------- | 980.86 | ---------- |
| 6,401.59 | 270.00 | 56.00 | 6,118.72 | 307.43 | ---------- | 6,752.15 | 2,161.24 |
| 5,111.22 | 270.00 | 56.00 | 5,556.08 | ---------- | ---------- | 5,882.08 | 1,654.21 |
| 1,290.37 | ---------- | ---------- | 562.64 | 307.43 | ---------- | 870.07 | 507.03 |
| 3,631.44 | ---------- | ---------- | 1,937.23 | 347.75 | ---------- | 2,284.98 | 1,197.66 |
| 2,793.03 | ---------- | ---------- | 2,092.75 | 224.60 | ---------- | 2,317.35 | 677.86 |
| 3,232.32 | 540.00 | ---------- | 1,108.16 | 360.03 | ---------- | 2,008.19 | 820.67 |
| 81,296.71 | 1,336.01 | 30.00 | 16,352.85 | 1,691.26 | 1,496.00 | 20,906.12 | 11,289.67 |
| 34,361.62 | 1,336.01 | 30.00 | 10,463.11 | 1,036.85 | ---------- | 12,865.97 | 1,248.25 |
| 46,935.09 | ---------- | ---------- | 5,889.74 | 654.41 | 1,496.00 | 8,040.15 | 10,041.42 |
| 7,943.91 | 168.75 | ---------- | 1,981.82 | 5.42 | ---------- | 2,155.99 | 237.72 |
| 3,344.60 | 168.75 | ---------- | 1,576.21 | 5.42 | ---------- | 1,750.38 | 85.72 |
| 1,335.82 | ---------- | ---------- | 150.12 | ---------- | ---------- | 150.12 | ---------- |
| 3,263.49 | ---------- | ---------- | 255.49 | ---------- | ---------- | 255.49 | 152.00 |
| 9,802.94 | 50.00 | ---------- | 4,123.99 | 482.87 | ---------- | 4,656.86 | 967.50 |
| 5,422.28 | 50.00 | ---------- | 3,059.84 | ---------- | ---------- | 3,109.84 | 415.00 |
| 4,380.66 | ---------- | ---------- | 1,064.15 | 482.87 | ---------- | 1,547.02 | 552.50 |
| 9,770.51 | 199.00 | ---------- | 3,311.21 | 60.10 | 132.93 | 3,703.24 | 66.60 |
| 7,394.69 | 199.00 | ---------- | 2,198.17 | ---------- | 132.93 | 2,530.10 | ---------- |
| 1,344.11 | ---------- | ---------- | 369.06 | ---------- | ---------- | 369.06 | ---------- |
| 1,031.71 | ---------- | ---------- | 743.98 | 60.10 | ---------- | 804.08 | 66.60 |
| 1,290.11 | ---------- | ---------- | 143.32 | ---------- | ---------- | 143.32 | 88.60 |
| 4,921.96 | 50.00 | ---------- | 3,060.01 | 194.76 | 141.77 | 3,446.54 | 787.66 |
| 3,686.41 | 50.00 | ---------- | 1,984.54 | 19.65 | 141.77 | 2,195.96 | 74.21 |
| 513.35 | ---------- | ---------- | 539.25 | 139.21 | ---------- | 678.46 | 238.38 |
| 722.20 | ---------- | ---------- | 536.22 | 35.90 | ---------- | 572.12 | 475.07 |
| 1,227.13 | ---------- | ---------- | 1,546.72 | 169.10 | ---------- | 1,715.82 | 206.00 |
| 917.59 | ---------- | ---------- | 1,546.72 | 169.10 | ---------- | 1,715.82 | 206.00 |
| 309.54 | ---------- | ---------- | ---------- | ---------- | ---------- | ---------- | ---------- |
| 15,535.73 | ---------- | ---------- | 5,395.99 | 28.40 | ---------- | 5,424.39 | 366.45 |
| 11,660.37 | ---------- | ---------- | 4,458.25 | ---------- | ---------- | 4,458.25 | 62.53 |
| 2,093.34 | ---------- | ---------- | 647.61 | 28.40 | ---------- | 676.01 | 257.92 |
| 1,782.02 | ---------- | ---------- | 290.13 | ---------- | ---------- | 290.13 | 46.00 |
| 5,001.48 | ---------- | 51.00 | 894.85 | 2.00 | ---------- | 947.85 | 244.92 |
| 1,997.15 | ---------- | ---------- | 1,017.03 | ---------- | 71.40 | 1,088.43 | 82.48 |
| 1,156.31 | ---------- | ---------- | 931.58 | ---------- | 71.40 | 1,002.98 | ---------- |
| 682.06 | ---------- | ---------- | 55.93 | ---------- | ---------- | 55.93 | 82.48 |
| 158.78 | ---------- | ---------- | 29.52 | ---------- | ---------- | 29.52 | ---------- |
| 1,871.03 | ---------- | 250.00 | 903.47 | 324.50 | ---------- | 1,477.97 | 713.60 |
| 1,330.45 | ---------- | ---------- | 903.47 | 324.50 | ---------- | 1,227.97 | 424.05 |
| 540.58 | ---------- | 250.00 | ---------- | ---------- | ---------- | 250.00 | 289.55 |
| 653.39 | 13.36 | ---------- | 1,036.03 | ---------- | ---------- | 1,049.39 | ---------- |

TABLE IX. EXPENDITURES FOR MAINTENANCE

| Counties | Maintenance of Buildings and Grounds | | Repairs to Furniture and Apparatus | | Repairs to Equipment Heating, Lighting, Plumbing | |
|---|---|---|---|---|---|---|
| | 641 White | 641 Colored | 642 White | 642 Colored | 643 White | 643 Colored |
| **Cleveland** | $ 4,156.42 | $ 827.43 | $ 559.24 | $ 167.45 | $ 2,203.78 | $ 137.84 |
| Rural | 3,419.54 | 806.68 | 406.60 | 159.95 | 1,874.82 | 137.84 |
| King's Mountain | 259.18 | 20.75 | 96.70 | 1.00 | 85.21 | ---------- |
| Shelby | 477.70 | ---------- | 55.94 | 6.50 | 243.75 | ---------- |
| **Columbus** | 3,024.50 | 240.77 | 79.65 | 16.25 | 1,769.02 | 111.33 |
| **Craven** | 9,072.70 | 1,186.97 | 419.53 | 86.75 | 1,829.04 | 302.93 |
| Rural | 6,726.97 | 658.90 | 114.95 | 1.25 | 1,301.60 | 20.75 |
| New Bern | 2,345.73 | 528.07 | 304.58 | 85.50 | 527.44 | 282.18 |
| **Cumberland** | 4,787.05 | 659.68 | 515.94 | 232.43 | 4,814.25 | 228.93 |
| Rural | 4,289.47 | 410.90 | 190.06 | 69.50 | 4,446.28 | 44.95 |
| Fayetteville | 497.58 | 248.78 | 325.88 | 162.93 | 367.97 | 183.98 |
| **Currituck** | 588.70 | 18.90 | 135.99 | ---------- | 1,421.74 | 122.18 |
| **Dare** | 747.91 | 152.59 | 338.25 | ---------- | 432.22 | 57.07 |
| **Davidson** | 6,404.32 | 296.80 | 952.42 | 69.50 | 1,002.40 | 239.26 |
| Rural | 1,980.49 | 21.68 | ---------- | ---------- | ---------- | ---------- |
| Lexington | 3,893.55 | 75.00 | 305.35 | 69.50 | 879.10 | 215.55 |
| Thomasville | 530.28 | 200.12 | 647.07 | ---------- | 123.30 | 23.71 |
| **Davie** | 1,722.32 | 128.45 | 853.16 | 40.85 | 414.06 | 113.54 |
| Rural | 1,319.06 | 67.30 | 801.18 | 1.25 | 217.51 | 60 47 |
| Mocksville | 403.26 | 61.15 | 51.98 | 39.60 | 196.55 | 53.07 |
| **Duplin** | 1,782.12 | 565.03 | 591.87 | 84.65 | 944.57 | 169.31 |
| **Durham** | 15,423.47 | 4,065.14 | 2,158.96 | 697.60 | 5,541.62 | 786.13 |
| Rural | 3,855.67 | 418.47 | 127.07 | 12.65 | 2,808.29 | 15.30 |
| Durham | 11,567.80 | 3,646.67 | 2,031.89 | 684.95 | 2,733.33 | 770.83 |
| **Edgecombe** | 3,024.46 | 1,398.31 | 214.49 | 16.37 | 4,479.95 | 1,295.91 |
| Rural | 2,625.53 | 1,241.28 | 180.67 | 16.37 | 2,463.81 | 1,268.78 |
| Tarboro | 398.93 | 157.03 | 33.82 | ---------- | 2,016.14 | 27.13 |
| **Forsyth** | 13,707.73 | 1,757.19 | 1,683.42 | 139.77 | 6,255.31 | 628.64 |
| Rural | 7,745.05 | 507.92 | 227.14 | ---------- | 3,626.80 | 74.01 |
| Winston-Salem | 5,962.68 | 1,249.27 | 1,456.28 | 139.77 | 2,628.51 | 554.63 |
| **Franklin** | 1,335.14 | 508.50 | 65.67 | 307.90 | 2,881.46 | 294.52 |
| Rural | 1,201.76 | 286.88 | ---------- | ---------- | 527.90 | ---------- |
| Franklinton | 8.50 | 206.77 | 47.20 | 307.90 | 2,195.82 | 294.52 |
| Louisburg | 124.88 | 14.85 | 18.47 | ---------- | 157.74 | ---------- |
| **Gaston** | 10,684.24 | 534.50 | 1,793.60 | ---------- | 6,889.58 | ---------- |
| Rural | 7,081.27 | 500.00 | 870.78 | ---------- | 2,390.09 | ---------- |
| Bessemer City | 314.33 | ---------- | 675.49 | ---------- | ---------- | ---------- |
| Cherryville | 168.70 | ---------- | 96.18 | ---------- | ---------- | ---------- |
| Gastonia | 3,119.94 | 34.50 | 151.15 | ---------- | 4,499.49 | ---------- |
| **Gates** | 891.95 | 766.97 | 685.73 | 7.50 | 713.79 | 125.93 |
| **Graham** | 1,553.08 | ---------- | 50.00 | ---------- | 102.85 | ---------- |
| **Granville** | 1,250.93 | 309.90 | 1,217.57 | 525.74 | 1,040.67 | 135.25 |
| Rural | 1,250.93 | 309.90 | 811.63 | 414.50 | 1,040.67 | 135.25 |
| Oxford | ---------- | ---------- | 405.94 | 111.24 | ---------- | ---------- |
| **Greene** | 638.83 | 98.95 | 19.50 | ---------- | 449.45 | 199.32 |
| **Guilford** | 29,290.64 | 9,839.11 | 3,070.49 | 215.15 | 9,126.12 | 2,883.06 |
| Rural | 4,673.93 | 209.85 | 988.58 | 14.00 | 1,900.96 | 412.30 |
| Greensboro | 16,811.60 | 7,909.87 | 2.45 | 1.15 | 4,264.75 | 2,006.94 |
| High Point | 7,805.11 | 1,719.39 | 2,079.46 | 200.00 | 2,960.41 | 463.82 |
| **Halifax** | 8,242.77 | 3,246.29 | 403.68 | 159.35 | 2,675.00 | 466.20 |
| Rural | 3,550.60 | 3,100.04 | 84.25 | 50.85 | 2,319.90 | 330.20 |
| Enfield | 356.46 | 43.09 | 45.02 | ---------- | 166.55 | 106.00 |
| Roanoke Rapids | 3,268.54 | ---------- | 90.89 | ---------- | ---------- | ---------- |
| Scotland Neck | 309.47 | 103.16 | 25.30 | ---------- | 134.33 | 30.00 |
| Weldon | 757.70 | ---------- | 158.22 | 108.50 | 54.22 | ---------- |
| **Harnett** | 3,997.22 | 537.77 | 307.61 | 38.01 | 3,294.95 | 110.20 |

AND FIXED CHARGES, 1929-1930—*Continued*

| Total 64 Maintenance | Rent of Buildings and Grounds | | Insurance—Building, Compensation | | Pensions and Other | Total 65 Fixed Charges | Total 64, 65 Colored |
|---|---|---|---|---|---|---|---|
| | 651 White | 651 Colored | 652 White | 652 Colored | 653 White & Col. | | |
| $ 8,052.16 | $ 330.00 | $ 390.75 | $ 3,794.81 | $ 281.33 | ---------- | $ 4,796.89 | $ 1,804.50 |
| 6,805.43 | 330.00 | 390.75 | 2,619.94 | 221.58 | ---------- | 3,562.27 | 1,716.80 |
| 462.84 | ---------- | ---------- | 811.45 | 50.00 | ---------- | 861.45 | 71.45 |
| 783.89 | ---------- | ---------- | 363.42 | 9.75 | ---------- | 373.17 | 16.25 |
| 5,241.52 | 235.00 | 35.00 | 346.62 | 643.15 | $ 553.79 | 1,813.56 | 1,046.50 |
| 12,897.92 | 197.55 | 7.50 | 5,034.06 | 247.88 | 32.85 | 5,519.84 | 1,533.45 |
| 8,824.42 | 197.55 | 7.50 | 3,793.02 | ---------- | 32.85 | 4,030.92 | 688.40 |
| 4,073.50 | ---------- | ---------- | 1,241.04 | 247.88 | ---------- | 1,488.92 | 845.05 |
| 11,238.28 | 210.00 | 300.00 | 2,870.15 | 472.40 | 600.00 | 4,452.55 | 1,893.44 |
| 9,451.16 | ---------- | ---------- | 1,734.10 | 147.00 | ---------- | 1,881.10 | 672.35 |
| 1,787.12 | 210.00 | 300.00 | 1,136.05 | 325.40 | 600.00 | 2,571.45 | 1,221.09 |
| 2,287.51 | 67.50 | ---------- | 420.95 | 25.87 | 144.86 | 659.18 | 166.95 |
| 1,728.04 | ---------- | ---------- | 309.62 | ---------- | 75.94 | 385.56 | 209.66 |
| 8,964.70 | ---------- | ---------- | 4,750.16 | 29.90 | ---------- | 4,780.06 | 635.46 |
| 2,002.17 | ---------- | ---------- | 3,690.31 | ---------- | ---------- | 3,690.31 | 21.68 |
| 5,438.05 | ---------- | ---------- | 441.75 | ---------- | ---------- | 441.75 | 360.05 |
| 1,524.48 | ---------- | ---------- | 618.10 | 29.90 | ---------- | 648.00 | 253.73 |
| 3,272.38 | 750.00 | ---------- | 2,129.40 | 71.00 | ---------- | 2,950.40 | 353.84 |
| 2,466.77 | 750.00 | ---------- | 1,800.90 | ---------- | ---------- | 2,550.90 | 129.02 |
| 805.61 | ---------- | ---------- | 328.50 | 71.00 | ---------- | 399.50 | 224.82 |
| 4,137.55 | 57.27 | ---------- | 4,870.87 | ---------- | 335.86 | 5,264.00 | 818.99 |
| 28,672.92 | 1,306.47 | 411.67 | 5,136.44 | 1,067.46 | ---------- | 7,922.04 | 7,028.00 |
| 7,237.45 | ---------- | 80.00 | 2,529.55 | 361.35 | ---------- | 2,970.90 | 887.77 |
| 21,435.47 | 1,306.47 | 331.67 | 2,606.89 | 706.11 | ---------- | 4,951.14 | 6,140.23 |
| 10,429.49 | ---------- | ---------- | 3,778.91 | 681.62 | ---------- | 4,460.53 | 3,392.21 |
| 7,796.44 | ---------- | ---------- | 2,672.05 | 190.05 | ---------- | 2,862.10 | 2,716.48 |
| 2,633.05 | ---------- | ---------- | 1,106.86 | 491.57 | ---------- | 1,598.43 | 675.73 |
| 24,172.06 | 333.00 | ---------- | 10,152.26 | 1,900.89 | ---------- | 12,386.15 | 4,426.49 |
| 12,180.92 | 333.00 | ---------- | 4,449.58 | ---------- | ---------- | 4,782.58 | 581.93 |
| 11,991.14 | ---------- | ---------- | 5,702.68 | 1,900.89 | ---------- | 7,603.57 | 3,844.56 |
| 5,393.19 | ---------- | 20.00 | 3,646.09 | 610.45 | ---------- | 4,276.54 | 1,741.37 |
| 2,016.54 | ---------- | ---------- | 3,136.79 | 193.05 | ---------- | 3,329.84 | 479.93 |
| 3,060.71 | ---------- | ---------- | 244.21 | 239.74 | ---------- | 483.95 | 1,048.93 |
| 315.94 | ---------- | 20.00 | 265.09 | 177.66 | ---------- | 462.75 | 212.51 |
| 19,901.92 | ---------- | 110.00 | 16,058.76 | 148.50 | ---------- | 16,317.26 | 793.00 |
| 10,842.14 | ---------- | 110.00 | 8,337.03 | 148.50 | ---------- | 8,595.53 | 758.50 |
| 989.82 | ---------- | ---------- | 2,531.16 | ---------- | ---------- | 2,531.16 | ---------- |
| 264.88 | ---------- | ---------- | 170.84 | ---------- | ---------- | 170.84 | ---------- |
| 7,805.08 | ---------- | ---------- | 5,019.73 | ---------- | ---------- | 5,019.73 | 34.50 |
| 3,191.87 | ---------- | ---------- | 1,189.39 | 75.18 | ---------- | 1,264.57 | 975.58 |
| 1,705.93 | ---------- | ---------- | 314.33 | ---------- | ---------- | 314.33 | ---------- |
| 4,480.06 | 25.00 | 117.00 | 2,923.25 | 49.00 | ---------- | 3,114.25 | 1,136.89 |
| 3,962.88 | 25.00 | 117.00 | 2,882.91 | ---------- | ---------- | 3,024.91 | 976.65 |
| 517.18 | ---------- | ---------- | 40.34 | 49.00 | ---------- | 89.34 | 160.24 |
| 1,406.05 | 112.00 | ---------- | 2,970.64 | ---------- | ---------- | 3,082.64 | 298.27 |
| 54,425.57 | 2,615.54 | 938.52 | 12,131.16 | 1,494.79 | ---------- | 17,180.01 | 15,370.63 |
| 8,199.62 | ---------- | 149.00 | 5,410.80 | 258.43 | ---------- | 5,818.23 | 1,043.58 |
| 30,996.76 | 2,615.54 | 789.52 | 4,795.11 | 961.32 | ---------- | 9,161.49 | 11,668.80 |
| 15,228.19 | ---------- | ---------- | 1,925.25 | 275.04 | ---------- | 2,200.29 | 2,658.25 |
| 15,193.29 | 75.00 | 126.00 | 4,658.72 | 1,428.85 | ---------- | 6,288.57 | 5,372.41 |
| 9,435.84 | ---------- | 126.00 | 1,315.53 | 1,072.23 | ---------- | 2,513.76 | 4,679.32 |
| 717.12 | 75.00 | ---------- | 487.29 | 10.00 | ---------- | 572.29 | 159.09 |
| 3,359.43 | ---------- | ---------- | 2,262.65 | ---------- | ---------- | 2,262.65 | ---------- |
| 602.26 | ---------- | ---------- | 368.03 | 184.01 | ---------- | 552.04 | 317.17 |
| 1,078.64 | ---------- | ---------- | 225.22 | 162.61 | ---------- | 387.83 | 216.83 |
| 8,285.76 | 750.00 | ---------- | 3,545.15 | 1,024.31 | 391.73 | 5,711.19 | 1,710.29 |

TABLE IX. EXPENDITURES FOR MAINTENANCE

| Counties | Maintenance of Buildings and Grounds | | Repairs to Furniture and Apparatus | | Repairs to Equipment Heating, Lighting, Plumbing | |
|---|---|---|---|---|---|---|
| | 641 White | 641 Colored | 642 White | 642 Colored | 643 White | 643 Colored |
| **Haywood** | $ 3,042.81 | $ 10.44 | $ 1,022.24 | | $ 1,875.78 | $ 45.45 |
| Rural | 2,601.91 | 10.44 | 672.94 | | 1,784.70 | 45.45 |
| Canton | 440.90 | | 349.30 | | 91.08 | |
| **Henderson** | 3,816.84 | 172.02 | 743.37 | | 1,902.64 | 59.10 |
| Rural | 2,963.35 | 39.50 | | | 1,641.11 | 59.10 |
| Hendersonville | 853.49 | 132.52 | 743 37 | | 261.53 | |
| **Hertford** | 556.48 | 274.45 | 956.79 | $ 451.01 | 1,003.64 | 413.93 |
| Rural | 556.48 | 274.45 | 956.79 | 451.01 | 953.64 | 413.93 |
| Aboskie | | | | | 50.00 | |
| **Hoke** | 221.47 | 1,297.33 | 39.00 | 75.60 | 512.53 | 85.71 |
| **Hyde** | 1,148.82 | 826.75 | 306.34 | 2.69 | 389.28 | 167.45 |
| **Iredell** | 5,723.05 | 497.64 | 2,470.41 | 93.20 | 3,425.55 | 53.25 |
| Rural | 3,068.26 | 497.64 | 1,888.86 | 93.20 | 2,155.30 | 43.25 |
| Mooresville | 1,498.50 | | 315.00 | | 1,052.15 | 10.00 |
| Statesville | 1,156.29 | | 266.55 | | 218.10 | |
| **Jackson** | 1,129.22 | 36.60 | 314.38 | | 1,137.41 | |
| **Johnston** | 14,743.21 | 48.50 | 1,984.27 | 34.00 | 6,249.37 | 5.50 |
| Rural | 14,621.44 | 34.35 | 1,922.61 | 4.00 | 6,159.52 | 5.50 |
| Benson | 121.77 | 14.15 | 61.66 | 30.00 | 89.85 | |
| **Jones** | 2,743.78 | 172.78 | 35.08 | 246.60 | 3,963.79 | |
| **Lee** | 2,181.03 | 94.73 | 372.57 | | 607.70 | 34.85 |
| Rural | 650.83 | 94.73 | 304.05 | | 382.45 | 34.85 |
| Sanford | 1,530.20 | | 68.52 | | 225.25 | |
| **Lenoir** | 2,462.23 | 1,528.77 | 279.30 | 35.03 | 2,756.56 | 151.92 |
| Rural | 1,658.95 | 1,111.68 | 41.39 | | 2,278.82 | 120.66 |
| Kinston | 803.28 | 417.09 | 237.91 | 35.03 | 477.74 | 31.26 |
| **Lincoln** | 2,283.96 | 73.42 | 705.88 | | 1,824.01 | |
| Rural | 1,472.68 | 73.42 | 588.53 | | 1,786.86 | |
| Lincolnton | 811.28 | | 117.35 | | 37.15 | |
| **Macon** | 1,360.90 | | 62.97 | | | |
| **Madison** | 2,223.80 | | 384.54 | | 794.18 | |
| **Martin** | 2,453.18 | 478.97 | 91.15 | 5.00 | 1,274.89 | 456.43 |
| **McDowell** | 4,134.53 | 92.57 | 1,888.98 | 11.40 | 1,890.11 | |
| Rural | 3,477.67 | 92.57 | 1,520.43 | 11.40 | 1,653.99 | |
| Marion | 656.86 | | 368.55 | | 236.12 | |
| **Mecklenburg** | 16,081.26 | 2,169.32 | 2,399.45 | 246.70 | 7,647.88 | 2,300.90 |
| Rural | 3,142.17 | 572.10 | 1,956.41 | 203.51 | 6,316.46 | 2,026.22 |
| Charlotte | 12,853.52 | 1,597.22 | 59.74 | 43.19 | 1,291.22 | 274.68 |
| Davidson | 85.57 | | 383.30 | | 40.20 | |
| **Mitchell** | 1,505.94 | | 15.50 | | 760.73 | |
| **Montgomery** | 2,817.26 | 486.89 | | 40.96 | | |
| **Moore** | 2,350.73 | 254.73 | 561.88 | 56.20 | 2,067.89 | 240.66 |
| Rural | 754.72 | 29.84 | 131.62 | 14.00 | 1,266.21 | |
| Aberdeen | 1,056 76 | 17.75 | 143.34 | | 530.64 | |
| Carthage | 111.49 | 206.54 | 60.42 | 42.20 | 147.24 | 71.00 |
| Southern Pines | 408.76 | .60 | 216.50 | | 70.74 | 169.66 |
| Vass | 19.00 | | 10.00 | | 53.06 | |
| **Nash** | 11,267.70 | 2,388.90 | 809.54 | 35.50 | 7,150.45 | 484.64 |
| Rural | 8,641.85 | 1,168.77 | 441.74 | | 5,898.78 | 338.89 |
| Rocky Mount | 1,770.11 | 1,193.03 | 209.23 | 31.70 | 1,136.57 | 142.62 |
| Sharpsburg | | | | | 5.63 | |
| Spring Hope | 855.74 | 27.10 | 158.57 | 3.80 | 109.47 | 3.13 |
| **New Hanover** | 13,961.13 | 6,980.56 | 1,302.30 | 651.14 | 602.56 | 301.28 |
| Rural | 2,094.17 | 947.08 | 195.34 | 97.66 | 90.38 | 45.18 |
| Wilmington | 11,866.96 | 6,033.48 | 1,106.96 | 553.48 | 512.18 | 256.10 |

AND FIXED CHARGES, 1929-1930—*Continued*

| Total 64 Maintenance | Rent of Buildings and Grounds | | Insurance—Building, Compensation | | Pensions and Other | Total 65 Fixed Charges | Total 64, 65 Colored |
|---|---|---|---|---|---|---|---|
| | 651 White | 651 Colored | 652 White | 652 Colored | 653 White & Col. | | |
| $ 5,996.72 | $ 90.00 | ---------- | $ 1,678.23 | $ 14.40 | $ 340.91 | $ 2,123.54 | $ 70.29 |
| 5,115.44 | ---------- | ---------- | 1,152.03 | 14.40 | 270.00 | 1,436.43 | 70.29 |
| 881.28 | 90.00 | ---------- | 526.20 | ---------- | 70.91 | 687.11 | ---------- |
| 6,693.97 | ---------- | ---------- | 7,755.39 | 255.77 | ---------- | 8,011.16 | 486.89 |
| 4,703.06 | ---------- | ---------- | 5,535.98 | ---------- | ---------- | 5,535.98 | 98.60 |
| 1,990.91 | ---------- | ---------- | 2,219.41 | 255.77 | ---------- | 2,475.18 | 388.29 |
| 3,656.30 | ---------- | ---------- | 1,064.10 | 363.58 | ---------- | 1,427.68 | 1,502.97 |
| 3,606.30 | ---------- | ---------- | 842.40 | 363.58 | ---------- | 1,205.98 | 1,502.97 |
| 50.00 | ---------- | ---------- | 221.70 | ---------- | ---------- | 221.70 | ---------- |
| 2,231.64 | 80.00 | ---------- | 797.38 | 327.60 | 1,074.36 | 2,279.34 | 1,786.24 |
| 2,841.33 | 75.00 | $ 40.00 | 506.14 | 120.75 | ---------- | 741.89 | 1,157.64 |
| 12,263.10 | ---------- | 36.00 | 5,692.95 | 151.60 | 216.18 | 6,096.73 | 831.69 |
| 7,746.51 | ---------- | 36.00 | 4,518.21 | 84.00 | 216.18 | 4,854.39 | 754.09 |
| 2,875.65 | ---------- | ---------- | 395.46 | 26.60 | ---------- | 422.06 | 36.60 |
| 1,640.94 | ---------- | ---------- | 779.28 | 41.00 | ---------- | 820.28 | 41.00 |
| 2,617.61 | 60.00 | ---------- | 296.40 | ---------- | 115.19 | 471.59 | 36.60 |
| 23,064.85 | 181.75 | ---------- | 12,150.81 | ---------- | ---------- | 12,332.56 | 88.00 |
| 22,747.42 | 81.75 | ---------- | 11,016.15 | ---------- | ---------- | 11,097.90 | 43.85 |
| 317.43 | 100.00 | ---------- | 1,134.66 | ---------- | ---------- | 1,234.66 | 44.15 |
| 7,162.03 | 1,139.24 | 1.50 | 125.82 | ---------- | ---------- | 1,266.56 | 420.88 |
| 3,290.88 | 20.00 | ---------- | 3,453.85 | 54.26 | ---------- | 3,528.11 | 183.84 |
| 1,466.91 | ---------- | ---------- | 2,084.97 | 54.26 | ---------- | 2,139.23 | 183.84 |
| 1,823.97 | 20.00 | ---------- | 1,368.88 | ---------- | ---------- | 1,388.88 | ---------- |
| 7,213.81 | ---------- | ---------- | 5,371.07 | 179.96 | ---------- | 5,551.03 | 1,895.68 |
| 5,211.50 | ---------- | ---------- | 2,723.56 | 179.96 | ---------- | 2,903.52 | 1,412.30 |
| 2,002.31 | ---------- | ---------- | 2,647.51 | ---------- | ---------- | 2,647.51 | 483.38 |
| 4,887.27 | ---------- | ---------- | 1,782.48 | 51.75 | ---------- | 1,834.23 | 125.17 |
| 3,921.49 | ---------- | ---------- | 1,340.34 | 51.75 | ---------- | 1,392.09 | 125.17 |
| 965.78 | ---------- | ---------- | 442.14 | ---------- | ---------- | 442.14 | ---------- |
| 1,423.87 | ---------- | ---------- | 875.99 | ---------- | ---------- | 875.99 | ---------- |
| 3,402.52 | ---------- | ---------- | 971.06 | ---------- | ---------- | 971.06 | ---------- |
| 4,759.62 | 20.00 | 75.00 | 1,362.78 | 288.38 | 3.36 | 1,749.52 | 1,303.78 |
| 8,017.59 | ---------- | ---------- | 3,827.05 | ---------- | ---------- | 3,827.05 | 103.97 |
| 6,756.06 | ---------- | ---------- | 3,377.65 | ---------- | ---------- | 3,377.65 | 103.97 |
| 1,261.53 | ---------- | ---------- | 449.40 | ---------- | ---------- | 449.40 | ---------- |
| 30,845.51 | 2,700.00 | ---------- | 16,126.17 | 1,612.16 | 1,999.92 | 22,438.25 | 6,329.08 |
| 14,216.87 | 900.00 | ---------- | 11,092.64 | 998.38 | ---------- | 12,991.02 | 3,800.21 |
| 16,119.57 | 1,800.00 | ---------- | 4,872.80 | 613.78 | 1,999.92 | 9,286.50 | 2,528.87 |
| 509.07 | ---------- | ---------- | 160.73 | ---------- | ---------- | 160.73 | ---------- |
| 2,282.17 | 54.46 | ---------- | 1,434.15 | ---------- | ---------- | 1,488.61 | ---------- |
| 3,345.11 | ---------- | ---------- | 3,742.55 | 154.35 | ---------- | 3,896.90 | 682.20 |
| 5,532.09 | ---------- | 30.00 | 2,624.81 | 527.08 | 57.82 | 3,239.71 | 1,127.94 |
| 2,196.39 | ---------- | 30.00 | 1,208.27 | 98.25 | ---------- | 1,336.52 | 172.09 |
| 1,748.49 | ---------- | ---------- | 322.76 | 107.59 | ---------- | 430.35 | 125.34 |
| 638.89 | ---------- | ---------- | 439.99 | ---------- | ---------- | 439.99 | 319.74 |
| 866.26 | ---------- | ---------- | 528.83 | 321.24 | 57.82 | 907.89 | 510.77 |
| 82.06 | ---------- | ---------- | 124.96 | ---------- | ---------- | 124.96 | ---------- |
| 22,136.73 | 852.83 | 725.00 | 4,655.62 | 399.38 | ---------- | 6,632.83 | 4,033.42 |
| 16,490.03 | 852.83 | ---------- | 2,918.08 | ---------- | ---------- | 3,770.91 | 1,507.66 |
| 4,483.26 | ---------- | 650.00 | 1,378.32 | 344.58 | ---------- | 2,372.90 | 2,361.93 |
| 5.63 | ---------- | 75.00 | 259.22 | ---------- | ---------- | 334.22 | 75.00 |
| 1,157.81 | ---------- | ---------- | 100.00 | 54.80 | ---------- | 154.80 | 88.83 |
| 23,798.97 | 80.00 | 1,290.00 | 2,648.82 | 1,320.16 | 3,143.26 | 8,482.24 | 12,109.14 |
| 3,469.81 | 12.00 | 193.50 | 528.07 | 264.03 | 628.78 | 1,626.38 | 1,860.78 |
| 20,329.16 | 68.00 | 1,096.50 | 2,120.75 | 1,056.13 | 2,514.48 | 6,855.86 | 10,248.36 |

TABLE IX. EXPENDITURES FOR MAINTENANCE

| COUNTIES | Maintenance of Buildings and Grounds | | Repairs to Furniture and Apparatus | | Repairs to Equipment Heating, Lighting, Plumbing | |
|---|---|---|---|---|---|---|
| | 641 White | 641 Colored | 642 White | 642 Colored | 643 White | 643 Colored |
| Northampton | $ 1,660.83 | $ 642.44 | $ 82.06 | ---------- | $ 2,646.45 | $ 431.80 |
| Onslow | 1,334.82 | 222.11 | 13.25 | $ 16.50 | 186.56 | 72.44 |
| Orange | 2,142.04 | 421.22 | 1,192.19 | ---------- | 2,900.15 | 186.64 |
| Rural | 1,556.74 | 421.22 | 1,010.72 | ---------- | 1,200.27 | 186.64 |
| Chapel Hill | 585.30 | ---------- | 181.47 | ---------- | 1,699.88 | ---------- |
| Pamlico | 2,349 16 | 143 50 | 171.30 | 1.02 | 263.97 | 61.33 |
| Pasquotank | 2,052.29 | 256.17 | 100.70 | 17.62 | 735.65 | 163.11 |
| Rural | 1,563.99 | 118.42 | 32.13 | 1.22 | 591.71 | 135.40 |
| Elizabeth City | 488.30 | 137.75 | 68.57 | 16.40 | 143.94 | 27.71 |
| Pender | 1,199.68 | 124.40 | 120.44 | ---------- | 1,638.41 | 116.87 |
| Perquimans | 871.06 | 174.93 | 24.70 | ---------- | 412.08 | 100.00 |
| Person | 1,414.07 | .80 | 120.30 | 12.00 | 715.81 | 11.08 |
| Rural | 1,171.73 | ---------- | 51.05 | ---------- | 584.61 | ---------- |
| Roxboro | 242.34 | .80 | 69.25 | 12.00 | 131.20 | 11.08 |
| Pitt | 11,525.95 | 1,320.45 | 2,383.54 | 819.94 | 5,112.69 | 297.32 |
| Rural | 6,973.83 | 1,165.04 | 1,913.73 | 819.94 | 4,288.38 | 58.49 |
| Ayden | 4,049.78 | ---------- | 329.55 | ---------- | 349.66 | ---------- |
| Greenville | 502.34 | 155.41 | 140.26 | ---------- | 474.65 | 238.83 |
| Polk | 2,199.39 | ---------- | 285.64 | ---------- | 851.38 | ---------- |
| Rural | 2,058.05 | ---------- | 26.40 | ---------- | 519.93 | ---------- |
| Tryon | 141.34 | ---------- | 259.24 | ---------- | 331.45 | ---------- |
| Randolph | 3,657.16 | 139.30 | 1,811.86 | 8.00 | 768.90 | 6.50 |
| Rural | 3,644.78 | 4.20 | 1,801.59 | 3.00 | 612.97 | ---------- |
| Asheboro | 12.38 | 135.10 | 10.27 | 5.00 | 155.93 | 6.50 |
| Richmond | 2,132.91 | 224.09 | 284.75 | ---------- | 969.80 | 324.17 |
| Rural | 937.11 | 67.91 | 42.61 | ---------- | 516.23 | 37.05 |
| Hamlet | 545.98 | 88.28 | 137.56 | ---------- | 148.18 | 115.60 |
| Rockingham | 649.82 | 67.90 | 104.58 | ---------- | 305.39 | 171.52 |
| Robeson | 4,638.50 | 1,113.70 | 1,299.26 | 24.10 | 1,347.59 | 193.59 |
| Rural | 2,855.15 | 815.52 | 713.08 | 18.98 | 1,065.33 | 117.65 |
| Lumberton | 1,315.08 | ---------- | 568.12 | ---------- | 214.49 | ---------- |
| Maxton | 78.07 | 23.40 | ---------- | ---------- | 56.77 | 69.84 |
| Red Springs | 390.20 | 274.78 | 18.06 | 5.12 | 11.00 | 6.10 |
| Rockingham | 6,968.94 | 271.71 | 955.88 | 25.00 | 2,332.82 | 100.52 |
| Rural | 3,668.30 | 1.25 | 124.75 | ---------- | 1,102.80 | ---------- |
| Leaksville | 1,132.08 | 200.00 | 563.13 | 25.00 | 599.32 | 50.00 |
| Madison | 379.63 | 70.46 | 43.00 | ---------- | 72.48 | 50.52 |
| Reidsville | 1,788.93 | ---------- | 225.00 | ---------- | 558.22 | ---------- |
| Rowan | 12,813.41 | 698.22 | 1,427.02 | ---------- | 2,388.93 | 157.45 |
| Rural | 7,241.59 | ---------- | 140.00 | ---------- | 1,220.63 | ---------- |
| East Spencer | 1,314.74 | 698.22 | 18.90 | ---------- | 406.36 | 157.45 |
| Salisbury | 3,892.01 | ---------- | 1,130.99 | ---------- | 671.81 | ---------- |
| Spencer | 365.07 | ---------- | 137.13 | ---------- | 90.13 | ---------- |
| Rutherford | 4,192.88 | 52.88 | 511.73 | ---------- | 781.37 | 22.60 |
| Sampson | 3,778.32 | 282.31 | 730.59 | 71.50 | 4,295.52 | 305.65 |
| Rural | 3,347.71 | 274.81 | 546.53 | ---------- | 4,194.45 | 285.80 |
| Clinton | 430.61 | 7.50 | 184.06 | 71.50 | 101.07 | 19.85 |
| Scotland | 773.65 | 890.07 | 416.62 | 299.00 | 2,407.78 | ---------- |
| Rural | 201.90 | 890.07 | 281.38 | 299.00 | 1,362.68 | ---------- |
| Gibson | 85.07 | ---------- | 3.60 | ---------- | 84.64 | ---------- |
| Laurinburg | 486.68 | ---------- | 131.64 | ---------- | 960.46 | ---------- |
| Stanly | 2,700.60 | 71.38 | 2,165.32 | ---------- | 1,422.55 | 15.53 |
| Rural | 2,322.07 | 71.38 | 1,936.72 | ---------- | 1,194.25 | 15.53 |
| Albemarle | 378.53 | ---------- | 228.60 | ---------- | 228.30 | ---------- |
| Stokes | 2,187.70 | ---------- | 876.40 | ---------- | 992.94 | ---------- |

AND FIXED CHARGES, 1929-1930—*Continued*

| Total 64 Maintenance | Rent of Buildings and Grounds | | Insurance—Building, Compensation | | Pensions and Other | Total 65 Fixed Charges | Total 64, 65 Colored |
|---|---|---|---|---|---|---|---|
| | 651 White | 651 Colored | 652 White | 652 Colored | 653 White & Col. | | |
| $ 5,463.58 | ---------- | ---------- | $ 3,121.10 | $ 428.85 | ---------- | $ 3,549.95 | $ 1,503.09 |
| 1,845.68 | ---------- | ---------- | 1,376.36 | ---------- | ---------- | 1,376.36 | 311.05 |
| 6,842.24 | ---------- | ---------- | 2,225.20 | 180.00 | ---------- | 2,405.20 | 787.86 |
| 4,375.59 | ---------- | ---------- | 2,189.54 | 180.00 | ---------- | 2,369.54 | 787.86 |
| 2,466.65 | ---------- | ---------- | 35.66 | ---------- | ---------- | 35.66 | ---------- |
| 2,990.28 | $ 533.16 | $ 136.80 | 67.42 | ---------- | ---------- | 737.38 | 342.65 |
| 3,325.54 | 374.17 | ---------- | 2,364.73 | 76.13 | ---------- | 2,815.03 | 513.03 |
| 2,442.87 | 332.50 | ---------- | 1,801.75 | 76.13 | ---------- | 2,210.38 | 331.17 |
| 882.67 | 41.67 | ---------- | 562.98 | ---------- | ---------- | 604.65 | 181.86 |
| 3,199.80 | 47.48 | 169.17 | 1,877.29 | 483.24 | ---------- | 2,577.18 | 893.68 |
| 1,582.77 | ---------- | 50.00 | 573.77 | 130.49 | ---------- | 754.26 | 455.42 |
| 2,274.06 | ---------- | 20.00 | 1,878.15 | 393.93 | ---------- | 2,297.08 | 442.81 |
| 1,807.39 | ---------- | ---------- | 1,790.89 | 366.25 | ---------- | 2,157.14 | 366.25 |
| 466.67 | ---------- | 20.00 | 87.26 | 32.68 | ---------- | 139.94 | 76.56 |
| 21,459.89 | 14.90 | 171.00 | 3,598.99 | 320.35 | ---------- | 4,105.24 | 2,929.06 |
| 15,219.41 | 14.90 | 171.00 | 2,268.98 | 120.32 | ---------- | 2,575.20 | 2,334.79 |
| 4,728.99 | ---------- | ---------- | 796.99 | ---------- | ---------- | 796.99 | ---------- |
| 1,511.49 | ---------- | ---------- | 533.02 | 200.03 | ---------- | 733.05 | 594.27 |
| 3,336.41 | 50.00 | ---------- | 1,058.51 | ---------- | $ 500.28 | 1,608.79 | ---------- |
| 2,604.38 | 50.00 | ---------- | 563.51 | ---------- | 500.28 | 1,113.79 | ---------- |
| 732.03 | ---------- | ---------- | 495.00 | ---------- | ---------- | 495.00 | ---------- |
| 6,391.72 | 175.00 | ---------- | 5,042.35 | 178.06 | ---------- | 5,395.41 | 331.86 |
| 6,066.54 | 175.00 | ---------- | 4,779.71 | ---------- | ---------- | 4,954.71 | 7.20 |
| 325.18 | ---------- | ---------- | 262.64 | 178.06 | ---------- | 440.70 | 324.66 |
| 3,935.72 | ---------- | ---------- | 2,849.75 | 1,034.49 | ---------- | 3,884.24 | 1,582.75 |
| 1,600.91 | ---------- | ---------- | 1,620.37 | 625.30 | ---------- | 2,245.67 | 730.26 |
| 1,035.60 | ---------- | ---------- | 767.95 | 165.12 | ---------- | 933.07 | 369.00 |
| 1,299.21 | ---------- | ---------- | 461.43 | 244.07 | ---------- | 705.50 | 483.49 |
| 8,616.74 | 107.75 | 90.00 | 5,849.62 | 333.93 | 63.89 | 6,445.19 | 1,773.43 |
| 5,585.71 | 107.75 | 90.00 | 5,112.62 | 265.25 | 63.89 | 5,639.51 | 1,325.51 |
| 2,097.69 | ---------- | ---------- | 69.70 | ---------- | ---------- | 69.70 | ---------- |
| 228.08 | ---------- | ---------- | 167.30 | ---------- | ---------- | 167.30 | 93.24 |
| 705.26 | ---------- | ---------- | 500.00 | 68.68 | ---------- | 568.68 | 354.68 |
| 10,654.87 | 4,284.50 | 316.25 | 5,042.80 | 535.04 | ---------- | 10,178.59 | 1,248.52 |
| 4,897.10 | ---------- | 52.00 | 2,677.67 | 72.10 | ---------- | 2,801.77 | 125.35 |
| 2,569.53 | 3,916.00 | 78.00 | 1,569.22 | 65.00 | ---------- | 5,628.22 | 418.00 |
| 616.09 | 368.50 | 186.25 | ---------- | ---------- | ---------- | 554.75 | 307.23 |
| 2,572.15 | ---------- | ---------- | 795.91 | 397.94 | ---------- | 1,193.85 | 397.94 |
| 17,485.03 | ---------- | ---------- | 3,777.47 | 41.23 | ---------- | 3,818.70 | 896.90 |
| 8,602.22 | ---------- | ---------- | 2,333.84 | ---------- | ---------- | 2,333.84 | ---------- |
| 2,595.67 | ---------- | ---------- | 257.72 | 41.23 | ---------- | 298.95 | 896.90 |
| 5,694.81 | ---------- | ---------- | 1,041.39 | ---------- | ---------- | 1,041.39 | ---------- |
| 592.33 | ---------- | ---------- | 144.52 | ---------- | ---------- | 144.52 | ---------- |
| 5,561.46 | 35.00 | 102.00 | 7,114.29 | ---------- | 3.75 | 7,255.04 | 177.48 |
| 9,463.89 | 321.00 | 112.00 | 5,891.19 | 490.58 | ---------- | 6,814.77 | 1,262.04 |
| 8,649.30 | 320.00 | 112.00 | 5,104.44 | 335.24 | ---------- | 5,871.68 | 1,007.85 |
| 814.59 | 1.00 | ---------- | 786.75 | 155.34 | ---------- | 943.09 | 254.19 |
| 4,787.12 | ---------- | ---------- | 1,482.38 | 222.12 | 145.00 | 1,849.50 | 1,436.19 |
| 3,035.03 | ---------- | ---------- | 234.30 | 222.12 | 145.00 | 601.42 | 1,436.19 |
| 173.31 | ---------- | ---------- | 103.90 | ---------- | ---------- | 103.90 | ---------- |
| 1,578.78 | ---------- | ---------- | 1,144.18 | ---------- | ---------- | 1,144.18 | ---------- |
| 6,375.38 | ---------- | ---------- | 3,423.41 | ---------- | ---------- | 3,423.41 | 86.91 |
| 5,539.95 | ---------- | ---------- | 2,970.07 | ---------- | ---------- | 2,970.07 | 86.91 |
| 835.43 | ---------- | ---------- | 453.34 | ---------- | ---------- | 453.34 | ---------- |
| 4,057.04 | ---------- | 25.00 | 1,844.31 | ---------- | ---------- | 1,869.31 | 25.00 |

TABLE IX. EXPENDITURES FOR MAINTENANCE

| Counties | Maintenance of Buildings and Grounds | | Repairs to Furniture and Apparatus | | Repairs to Equipment Heating, Lighting, Plumbing | |
|---|---|---|---|---|---|---|
| | 641 White | 641 Colored | 642 White | 642 Colored | 643 White | 643 Colored |
| Surry | $ 3,539.59 | $ 405.26 | $ 1,534.68 | $ 2.00 | $ 3,034.44 | ---------- |
| Rural | 1,332.33 | 405.26 | 1,264.49 | 2.00 | 1,823.16 | ---------- |
| Elkin | 614.32 | ---------- | 160.10 | ---------- | 1,037.11 | ---------- |
| Mount Airy | 1,448.74 | ---------- | 100.09 | ---------- | 119.54 | ---------- |
| Pilot Mountain | 144.20 | ---------- | 10.00 | ---------- | 54.63 | ---------- |
| Swain | 2,707.38 | ---------- | 220.99 | ---------- | 1,029.97 | ---------- |
| Transylvania | 2,637.05 | ---------- | 50.42 | ---------- | 625.63 | ---------- |
| Tyrrell | 899.93 | 176.93 | 134.03 | ---------- | 882.86 | $ 101.04 |
| Union | 5,469.38 | 304.77 | 2,442.37 | 20.92 | 1,881.17 | 246.90 |
| Rural | 4,844.14 | 193.61 | 2,351.48 | 10.00 | 1,661.95 | 114.87 |
| Monroe | 625.24 | 111.16 | 90.89 | 10.92 | 219.22 | 132.03 |
| Vance | 6,179.96 | 25.54 | 917.81 | 20.89 | 1,596.41 | ---------- |
| Rural | 3,376.37 | 25.54 | 504.80 | ---------- | 900.63 | ---------- |
| Henderson | 2,803.59 | ---------- | 413.01 | 20.89 | 695.78 | ---------- |
| Wake | 8,552.35 | 1,445.09 | 962.22 | 262.80 | 5,038.63 | 1,335.64 |
| Rural | 6,930.01 | 1,272.31 | 520.39 | 177.31 | 3,749.46 | 1,018.24 |
| Raleigh | 1,325.99 | 130.47 | 441.83 | 85.49 | 1,289.17 | 317.40 |
| Wake Forest | 296.35 | 42.31 | ---------- | ---------- | ---------- | ---------- |
| Warren | 7,607.16 | 3,150.05 | 956.33 | 210.48 | 125.00 | 51.22 |
| Washington | 1,205.33 | 60.93 | 222.25 | 4.25 | 811.29 | 89.54 |
| Rural | 985.20 | 60.93 | 140.06 | 4.25 | 613.68 | 89.54 |
| Plymouth | 220.13 | ---------- | 82.19 | ---------- | 197.61 | ---------- |
| Watauga | 1,189.31 | ---------- | 465.05 | ---------- | 459.05 | ---------- |
| Wayne | 5,281.53 | 720.51 | 2,359.56 | 891.39 | 4,438.74 | 162.45 |
| Rural | 3,136.86 | 529.20 | 1,434.94 | 678.45 | 3,654.99 | 3.50 |
| Dobbersville | 4.12 | ---------- | 1.38 | ---------- | 16.55 | ---------- |
| Fremont | 57.52 | ---------- | 183.80 | 2.25 | ---------- | ---------- |
| Goldsboro | 2,083.03 | 191.31 | 739.44 | 210.69 | 767.20 | 158.95 |
| Wilkes | 1,668.92 | 322.02 | 958.33 | 314.90 | 1,215.70 | 30.86 |
| Rural | 1,405.92 | 301.18 | 822.21 | 294.90 | 1,192.78 | 30.86 |
| North Wilkesboro | 263.00 | 20.84 | 136.12 | 20.00 | 22.92 | ---------- |
| Wilson | 2,181.67 | 965.13 | 169.47 | ---------- | 4,378.93 | 143.59 |
| Rural | 754.38 | 516.65 | 47.71 | ---------- | 3,973.62 | 54.63 |
| Elm City | 315.61 | 182.25 | 78.00 | ---------- | 124.49 | 8.90 |
| Lucama | 304.49 | 54.77 | ---------- | ---------- | 14.76 | ---------- |
| Wilson | 807.19 | 211.46 | 43.76 | ---------- | 266.06 | 80.06 |
| Yadkin | 679.71 | 9.11 | 916.41 | ---------- | 1,583.74 | ---------- |
| Yancey | 1,343.83 | ---------- | 123.45 | ---------- | 211.65 | ---------- |
| North Carolina | $ 426,277.29 | $ 72,104.96 | $ 99,742.43 | $ 12,264.77 | $ 210,399.22 | $ 22,083.96 |
| Rural | 268,638.44 | 38,202.72 | 62,060.85 | 5,699.98 | 153,216.46 | 11,616.49 |
| Charter | 157,638.85 | 33,902.24 | 37,681.58 | 6,564.79 | 57,182.76 | 10,467.47 |

AND FIXED CHARGES, 1929-1930—*Continued*

| Total 64 Maintenance | Rent of Buildings and Grounds | | Insurance—Building, Compensation | | Pensions and Other | Total 65 Fixed Charges | Total 64, 65 Colored |
|---|---|---|---|---|---|---|---|
| | 651 White | 651 Colored | 652 White | 652 Colored | 653 White & Col. | | |
| $ 8,515.97 | ---------- | ---------- | $ 3,461.89 | $ 126.25 | ---------- | $ 3,588.14 | $ 533.51 |
| 4,827.24 | ---------- | ---------- | 3,087.78 | 126.25 | ---------- | 3,214.03 | 533.51 |
| 1,811.53 | ---------- | ---------- | ---------- | ---------- | ---------- | ---------- | ---------- |
| 1,668.37 | ---------- | ---------- | 374.11 | ---------- | ---------- | 374.11 | ---------- |
| 208.83 | ---------- | ---------- | ---------- | ---------- | ---------- | ---------- | ---------- |
| 3,958.34 | ---------- | ---------- | 1,174.96 | ---------- | ---------- | 1,174.96 | ---------- |
| 3,313.10 | $ 1,405.32 | ---------- | 2,749.97 | ---------- | ---------- | 4,155.29 | ---------- |
| 2,194.79 | ---------- | ---------- | 831.22 | 144.75 | ---------- | 975.97 | 422.72 |
| 10,365.51 | ---------- | $ 72.00 | 5,159.60 | 421.56 | ---------- | 6,653.16 | 1,056.15 |
| 9,176.05 | ---------- | 72.00 | 4,481.94 | 338.70 | ---------- | 4,892.64 | 729.18 |
| 1,189.46 | ---------- | ---------- | 677.66 | 82.86 | ---------- | 760.52 | 336.97 |
| 8,740.61 | 523.40 | ---------- | 3,191.24 | ---------- | $ 1,879.97 | 5,594.61 | 46.43 |
| 4,807.34 | 523.40 | ---------- | 1,755.18 | ---------- | 1,033.99 | 3,312.57 | 25.54 |
| 3,933.27 | ---------- | ---------- | 1,436.06 | ---------- | 845.98 | 2,282.04 | 20.89 |
| 17,596.73 | 240.00 | 605.00 | 6,036.60 | 632.56 | ---------- | 7,514.16 | 4,281.09 |
| 13,667.72 | 240.00 | 605.00 | 4,099.80 | 408.19 | ---------- | 5,352.99 | 3,481.05 |
| 3,590.35 | ---------- | ---------- | 1,794.19 | 156.62 | ---------- | 1,950.81 | 689.98 |
| 338.66 | ---------- | ---------- | 142.61 | 67.75 | ---------- | 210.36 | 110.06 |
| 12,100.24 | ---------- | 123.00 | 1,552.91 | 549.01 | 220.04 | 2,444.96 | 4,113.76 |
| 2,393.59 | ---------- | 150.00 | 2,051.60 | 32.32 | 86.53 | 2,320.45 | 352.98 |
| 1,893.66 | ---------- | ---------- | 1,987.30 | 32.32 | 86.53 | 2,106.15 | 202.98 |
| 499.93 | ---------- | 150.00 | 64.30 | ---------- | ---------- | 214.30 | 150.00 |
| 2,113.41 | ---------- | ---------- | 109.45 | ---------- | ---------- | 109.45 | ---------- |
| 13,854.18 | ---------- | ---------- | 4,672.82 | 218.13 | ---------- | 4,890.95 | 1,992.48 |
| 9,437.94 | ---------- | ---------- | 3,747.55 | ---------- | ---------- | 3,747.55 | 1,211.15 |
| 22.05 | ---------- | ---------- | ---------- | ---------- | ---------- | ---------- | ---------- |
| 243.57 | ---------- | ---------- | 783.58 | 152.63 | ---------- | 936.21 | 154.88 |
| 4,150.62 | ---------- | ---------- | 141.69 | 65.50 | ---------- | 207.19 | 626.45 |
| 4,510.73 | 450.25 | 152.20 | 1,452.26 | 84.00 | ---------- | 2,138.71 | 903.98 |
| 4,047.85 | 450.25 | 152.20 | 880.59 | 75.00 | ---------- | 1,558.04 | 854.14 |
| 462.88 | ---------- | ---------- | 571.67 | 9.00 | ---------- | 580.67 | 49.84 |
| 7,838.79 | 292.30 | 70.75 | 7,235.05 | 631.49 | ---------- | 8,229.59 | 1,810.96 |
| 5,346.99 | 151.00 | 50.00 | 4,614.21 | 457.99 | ---------- | 5,273.20 | 1,079.27 |
| 709.25 | ---------- | ---------- | 1,198.58 | ---------- | ---------- | 1,198.58 | 191.15 |
| 374.02 | ---------- | ---------- | 535.25 | 16.38 | ---------- | 551.63 | 71.15 |
| 1,408.53 | 141.30 | 20.75 | 887.01 | 157.12 | ---------- | 1,206.18 | 469.39 |
| 3,188.97 | ---------- | 12.00 | 1,061.09 | ---------- | ---------- | 1,073.09 | 21.11 |
| 1,678.93 | ---------- | ---------- | 985.60 | ---------- | ---------- | 985.60 | ---------- |
| $ 842,872.63 | $ 25,394.97 | $ 7,538.71 | $331,512.37 | $ 28,938.42 | $ 14,047.03 | $407,431.50 | $ 144,274.26 |
| 539,434.94 | 13,645.48 | 3,533.42 | 245,527.59 | 16,018.47 | 6,461.92 | 285,186.88 | 75,495.74 |
| 303,437.69 | 11,749.49 | 4,005.29 | 85,984.78 | 12,919.95 | 7,585.11 | 122,244.62 | 68,778.52 |

## TABLE X. EXPENDITURES FOR TRANSPORTATION

| Counties | Transportation 661 White | Transportation 661 Colored | Library Maintenance 662 White | Library Maintenance 662 Colored | Operation 663 Book-room | Health 664 Recreation |
|---|---|---|---|---|---|---|
| Alamance | $ 23,758.04 | $ 143.25 | $ 1,198.96 | $ .92 | | $ 2,407.96 |
| Rural | 23,758.04 | | 630.71 | .92 | | |
| Burlington | | 143.25 | 470.53 | | | 2,245.46 |
| Graham | | | 97.72 | | | 6.30 |
| Haw River | | | | | | 156.20 |
| Mebane | | | | | | |
| Alexander | 9,337.58 | 378.36 | 320.96 | | | |
| Alleghany | 1,825.25 | | | | | |
| Anson | 24,585.07 | | 759.23 | 148.29 | | |
| Rural | 23,437.00 | | 728.98 | | | |
| Morven | 1,148.07 | | 30.25 | | | |
| Wadesboro | | | | 148.29 | | |
| Ashe | 5,712.53 | | | | | |
| Avery | 11,879.39 | 761.50 | 197.19 | | | |
| Beaufort | 22,728.86 | | 278.97 | | | |
| Rural | 22,728.86 | | 10.75 | | | |
| Washington | | | 268.22 | | | |
| Bertie | 21,879.18 | | 99.05 | | | |
| Bladen | 36,486.36 | | | | | 1,525.00 |
| Brunswick | 15,733.97 | 775.92 | 365.39 | | | |
| Buncombe | 61,460.04 | 1,516.00 | 14,794.39 | | | 6,055.56 |
| Rural | 61,460.04 | 1,516.00 | 2,011.69 | | | 6,055.56 |
| Asheville | | | 12,782.70 | | | |
| Burke | 28,801.65 | | 50.87 | 284.86 | | 213.00 |
| Rural | 25,649.06 | | | | | |
| Glen Alpine | 3,152.59 | | 50.87 | | | |
| Morganton | | | | 284.86 | | 213.00 |
| Cabarrus | 15,217.16 | | | | | |
| Rural | 15,217.16 | | | | | |
| Concord | | | | | | |
| Caldwell | 12,842.58 | | 328.19 | | $ 2,300.20 | |
| Rural | 12,842.58 | | | | | |
| Granite Falls | | | 114.94 | | | |
| Lenoir | | | 213.25 | | 2,300.20 | |
| Camden | 6,814.13 | | 154.32 | | | |
| Carteret | 14,577.03 | 25.00 | 183.42 | 10.40 | 1,101.69 | |
| Rural | 14,406.39 | 25.00 | | | | |
| Beaufort | 170.64 | | 183.42 | 10.40 | 1,101.69 | |
| Morehead City | | | | | | |
| Caswell | 16,901.78 | | | | | |
| Rural | 16,144.25 | | | | | |
| Pelham | 757.53 | | | | | |
| Catawba | 36,573.40 | 1,059.75 | 300.00 | | | 897.58 |
| Rural | 36,573.40 | 1,059.75 | | | | |
| Hickory | | | 300.00 | | | 512.14 |
| Newton | | | | | | 385.44 |
| Chatham | 19,435.82 | | 315.87 | | | |
| Cherokee | 6,165.18 | | 49.50 | | | |
| Rural | 4,915.01 | | | | | |
| Andrews | 1,250.17 | | 19.45 | | | |
| Murphy | | | 30.05 | | | |
| Chowan | 3,213.80 | | | | | |
| Rural | 3,213.80 | | | | | |
| Edenton | | | | | | |
| Clay | 2,939.00 | | 42.05 | | | |

AND OTHER AUXILIARIES, 1929-1930

| Operation 665 Lunch Room | All Other 666–7 Auxiliaries | Temporary Loans 668 Principal | Temporary Loans 669 Interest | Total 66 Auxiliaries | Total 66 Less 668 | Total 66–668 White | Total 66–668 Colored |
|---|---|---|---|---|---|---|---|
| | $ 579.53 | $ 66,006.73 | $ 1,912.50 | $ 96,007.89 | $ 30,001.16 | $ 29,856.99 | $ 144.17 |
| | | 36,099.75 | 1,000.00 | 61,489.42 | 25,389.67 | 25,388.75 | .92 |
| | 387.77 | 23,059.42 | 567.50 | 26,873.93 | 3,814.51 | 3,671.26 | 143.25 |
| | 191.76 | | | 295.78 | 295.78 | 295.78 | |
| | | | | 156.20 | 156.20 | 156.20 | |
| | | 6,847.56 | 345.00 | 7,192.56 | 345.00 | 345.00 | |
| | 100.00 | | | 10,136.90 | 10,136.90 | 9,758.54 | 378.36 |
| | | | | 1,825.25 | 1,825.25 | 1,825.25 | |
| | | | | 25,492.59 | 25,492.59 | 25,344.30 | 148.29 |
| | | | | 24,165.98 | 24,165.98 | 24,165.98 | |
| | | | | 1,178.32 | 1,178.32 | 1,178.32 | |
| | | | | 148.29 | 148.29 | | 148.29 |
| | 652.50 | | | 6,365.03 | 6,365.03 | 6,356.03 | 9.00 |
| | | | | 12,838.08 | 12,838.08 | 12,076.58 | 761.50 |
| $ 290.52 | | | | 23,298.35 | 23,298.35 | 23,298.35 | |
| | | | | 22,739.61 | 22,739.61 | 22,739.61 | |
| 290.52 | | | | 558.74 | 558.74 | 558.74 | |
| | | | 291.67 | 22,269.90 | 22,269.90 | 22,269.90 | |
| | 1,180.74 | 157,000.00 | 6,968.13 | 203,160.23 | 46,160.23 | 46,156.95 | 3.28 |
| | | | | 16,875.28 | 16,875.28 | 16,099.36 | 775.92 |
| | 69,716.01 | | 57,792.87 | 211,334.87 | 211,334.87 | 209,818.87 | 1,516.00 |
| | 29,580.46 | | 57,792.87 | 158,416.62 | 158,416.62 | 156,900.62 | 1,516.00 |
| | 40,135.55 | | | 52,918.25 | 52,918.25 | 52,918.25 | |
| | 89.54 | 42,856.41 | 3,944.97 | 76,241.30 | 33,384.89 | 33,100.03 | 284.86 |
| | 89.54 | 22,406.41 | 3,861.00 | 52,006.01 | 29,599.60 | 29,599.60 | |
| | | | | 3,203.46 | 3,203.46 | 3,203.46 | |
| | | 20,450.00 | 83.97 | 21,031.83 | 581.83 | 296.97 | 284.86 |
| | | 1,233.98 | | 16,451.14 | 15,217.16 | 15,217.16 | |
| | | 1,233.98 | | 16,451.14 | 15,217.16 | 15,217.16 | |
| | | | | | | | |
| | | 12,000.00 | | 27,470.97 | 15,470.97 | 15,470.97 | |
| | | | | 12,842.58 | 12,842.58 | 12,842.58 | |
| | | | | 114.94 | 114.94 | 114.94 | |
| | | 12,000.00 | | 14,513.45 | 2,513.45 | 2,513.45 | |
| | | | | 6,968.45 | 6,968.45 | 6,968.45 | |
| | .64 | 9,000.00 | 233.50 | 25,131.68 | 16,131.68 | 16,096.28 | 35.40 |
| | | | | 14,431.39 | 14,431.39 | 14,406.39 | 25.00 |
| | .64 | 9,000.00 | 233.50 | 10,700.29 | 1,700.29 | 1,689.89 | 10.40 |
| | | | | | | | |
| | | 17,600.00 | 137.00 | 34,638.78 | 17,038.78 | 17,038.78 | |
| | | 15,000.00 | 100.00 | 31,244.25 | 16,244.25 | 16,244.25 | |
| | | 2,600.00 | 37.00 | 3,394.53 | 794.53 | 794.53 | |
| | | 18,791.13 | 5,318.82 | 62,940.68 | 44,149.55 | 43,089.80 | 1,059.75 |
| | | 2,791.13 | 5,178.49 | 45,602.77 | 42,811.64 | 41,751.89 | 1,059.75 |
| | | 16,000.00 | 97.83 | 16,909.97 | 909.97 | 909.97 | |
| | | | 42.50 | 427.94 | 427.94 | 427.94 | |
| | | | | 19,751.69 | 19,751.69 | 19,751.69 | |
| | | | 15.74 | 6,230.42 | 6,230.42 | 6,230.42 | |
| | | | | 4,915.01 | 4,915.01 | 4,915.01 | |
| | | | 15.74 | 1,285.36 | 1,285.36 | 1,285.36 | |
| | | | | 30.05 | 30.05 | 30.05 | |
| | 175.00 | 3,000.00 | 209.20 | 6,598.00 | 3,598.00 | 3,598.00 | |
| | | | 178.19 | 3,391.99 | 3,391.99 | 3,391.99 | |
| | 175.00 | 3,000.00 | 31.01 | 3,206.01 | 206.01 | 206.01 | |
| | | | 74.15 | 3,055.20 | 3,055.20 | 3,055.20 | |

TABLE X. EXPENDITURES FOR TRANSPORTATION

| Counties | Transportation 661 White | Transportation 661 Colored | Library Maintenance 662 White | Library Maintenance 662 Colored | Operation 663 Book-room | Health 664 Recreation |
|---|---|---|---|---|---|---|
| **Cleveland** | $ 23,865.06 | | $ 176.45 | $ 17.75 | | |
| Rural | 23,865.06 | | | | | |
| King's Mountain | | | 6.75 | | | |
| Shelby | | | 169.70 | 17.75 | | |
| **Columbus** | 46,755.75 | | 22.90 | | | |
| **Craven** | 23,739.42 | $ 1,231.00 | 990.00 | | | $ 1,158.82 |
| Rural | 23,739.42 | 1,231.00 | | | | 624.97 |
| New Bern | | | 990.00 | | | 533.85 |
| **Cumberland** | 31,588.39 | | 564.40 | | $ 218.71 | 1,000.00 |
| Rural | 31,588.39 | | 127.03 | | 218.71 | |
| Fayetteville | | | 437.37 | | | 1,000.00 |
| **Currituck** | 14,552.00 | 1,750.10 | 195.52 | | | |
| **Dare** | 7,758.51 | | | | | |
| **Davidson** | 42,513.01 | 510.00 | | | | |
| Rural | 42,217.27 | 510.00 | | | | |
| Lexington | 295.74 | | | | | |
| Thomasville | | | | | | |
| **Davie** | 11,707.02 | | 60.70 | | 2,572.31 | |
| Rural | 11,707.02 | | | | 2,572.31 | |
| Mocksville | | | 60.70 | | | |
| **Duplin** | 29,666.08 | 29.50 | 171.24 | 20.83 | 650.00 | |
| **Durham** | 33,790.08 | 508.25 | 1,406.45 | 41.25 | 1,778.49 | 1,737.00 |
| Rural | 31,710.08 | 508.25 | 981.66 | | 1,778.49 | 450.00 |
| Durham | 2,080.00 | | 424.79 | 41.25 | | 1,287.00 |
| **Edgecombe** | 37,637.36 | | 223.96 | | 3,628.84 | 143.86 |
| Rural | 35,444.03 | | 50.00 | | | |
| Tarboro | 2,193.33 | | 173.96 | | 3,628.84 | 143.86 |
| **Forsyth** | 37,839.78 | 1,193.47 | 278.09 | | | 539.91 |
| Rural | 37,839.78 | 1,193.47 | | | | |
| Winston-Salem | | | 278.09 | | | 539.91 |
| **Franklin** | 17,735.36 | | 97.91 | | | 231.00 |
| Rural | 13,795.08 | | | | | |
| Franklinton | 3,427.65 | | 97.91 | | | |
| Louisburg | 512.63 | | | | | 231.00 |
| **Gaston** | 27,870.10 | 472.23 | 1,058.71 | 347.20 | | 2,225.00 |
| Rural | 27,870.10 | 472.23 | 824.06 | | | |
| Bessemer City | | | | | | |
| Cherryville | | | 34.65 | | | |
| Gastonia | | | 200.00 | 347.20 | | 2,225.00 |
| **Gates** | 17,420.30 | | | | | |
| **Graham** | 6,804.65 | | | | | |
| **Granville** | 31,915.45 | | 586.31 | 120.00 | | |
| Rural | 31,915.45 | | 586.31 | 120.00 | | |
| Oxford | | | | | | |
| **Greene** | 25,654.33 | | | | | |
| **Guilford** | 54,416.90 | 3,014.56 | 10,636.11 | 522.60 | | 18,186.76 |
| Rural | 52,451.71 | 2,358.40 | 3,535.32 | | | |
| Greensboro | 1,965.19 | 656.16 | 4,756.63 | 22.60 | | 14,108.90 |
| High Point | | | 2,344.16 | 500.00 | | 4,077.86 |
| **Halifax** | 27,656.18 | | 56.83 | | | 2,886.85 |
| Rural | 27,656.18 | | | | | |
| Enfield | | | | | | 225.00 |
| Roanoke Rapids | | | | | | 2,631.80 |
| Scotland Neck | | | 31.83 | | | 30.05 |
| Weldon | | | 25.00 | | | |
| **Harnett** | 29,846.91 | | 1,080.81 | 240.00 | | |

AND OTHER AUXILIARIES, 1929-1930—*Continued*

| Operation 665 Lunch Room | All Other 666–7 Auxiliaries | Temporary Loans 668 Principal | Temporary Loans 669 Interest | Total 66 Auxiliaries | Total 66 Less 668 | Total 66–668 White | Total 66–668 Colored |
|---|---|---|---|---|---|---|---|
| ---------- | ---------- | $ 43,098.35 | $ 573.65 | $ 67,731.26 | $ 24,632.91 | $ 24,615.16 | $ 17.75 |
| ---------- | ---------- | 25,000.00 | 573.65 | 49,438.71 | 24,438.71 | 24,438.71 | ---------- |
| ---------- | ---------- | ---------- | ---------- | 6.75 | 6.75 | 6.75 | ---------- |
| ---------- | ---------- | 18,098.35 | ---------- | 18,285.80 | 187.45 | 169.70 | 17.75 |
| ---------- | $ 450.00 | 2,469.18 | 834.93 | 50,532.76 | 48,063.58 | 48,063.58 | ---------- |
| ---------- | ---------- | 20,391.79 | 86.79 | 47,597.82 | 27,206.03 | 25,975.03 | 1,231.00 |
| ---------- | ---------- | 7,891.79 | 35.46 | 33,522.64 | 25,630.85 | 24,399.85 | 1,231.00 |
| ---------- | ---------- | 12,500.00 | 51.33 | 14,075.18 | 1,575.18 | 1,575.18 | ---------- |
| ---------- | 220.72 | ---------- | 100.00 | 33,692.22 | 33,692.22 | 33,542.22 | 150.00 |
| ---------- | ---------- | ---------- | 100.00 | 32,034.13 | 32,034.13 | 32,034.13 | ---------- |
| ---------- | 220.72 | ---------- | ---------- | 1,658.09 | 1,658.09 | 1,508.09 | 150.00 |
| ---------- | ---------- | 12,000.00 | 206.28 | 28,703.90 | 16,703.90 | 14,953.80 | 1,750.10 |
| ---------- | ---------- | ---------- | ---------- | 7,758.51 | 7,758.51 | 7,758.51 | ---------- |
| ---------- | 2,136.31 | 180,000.00 | 8.33 | 225,167.65 | 45,167.65 | 44,657.65 | 510.00 |
| ---------- | 1,213.46 | 180,000.00 | 8.33 | 223,949.06 | 43,949.06 | 43,439.06 | 510.00 |
| ---------- | 922.85 | ---------- | ---------- | 1,218.59 | 1,218.59 | 1,218.59 | ---------- |
| ---------- | ---------- | ---------- | ---------- | ---------- | ---------- | ---------- | ---------- |
| ---------- | ---------- | 11,482.00 | 857.46 | 26,679.49 | 15,197.49 | 15,197.49 | ---------- |
| ---------- | ---------- | ---------- | 446.86 | 14,726.19 | 14,726.19 | 14,726.19 | ---------- |
| ---------- | ---------- | 11,482.00 | 410.60 | 11,953.30 | 471.30 | 471.30 | ---------- |
| ---------- | ---------- | 137,049.02 | 5,100.34 | 172,687.01 | 35,637.99 | 35,587.66 | 50.33 |
| ---------- | 600.00 | 130,000.00 | 468.33 | 170,329.85 | 40,329.85 | 39,430.35 | 899.50 |
| ---------- | 600.00 | ---------- | ---------- | 36,028.48 | 36,028.48 | 35,220.23 | 808.25 |
| ---------- | ---------- | 130,000.00 | 468.33 | 134,301.37 | 4,301.37 | 4,210.12 | 91.25 |
| ---------- | ---------- | 38,710.00 | 2,764.57 | 83,108.59 | 44,398.59 | 44,398.59 | ---------- |
| ---------- | ---------- | 38,710.00 | 2,764.57 | 76,968.60 | 38,258.60 | 38,258.60 | ---------- |
| ---------- | ---------- | ---------- | ---------- | 6,139.99 | 6,139.99 | 6,139.99 | ---------- |
| ---------- | 2,490.52 | ---------- | ---------- | 42,341.77 | 42,341.77 | 41,148.30 | 1,193.47 |
| ---------- | ---------- | ---------- | ---------- | 39,033.25 | 39,033.25 | 37,839.78 | 1,193.47 |
| ---------- | 2,490.52 | ---------- | ---------- | 3,308.52 | 3,308.52 | 3,308.52 | ---------- |
| $ 52.92 | ---------- | 109.06 | ---------- | 18,226.25 | 18,117.19 | 18,117.19 | ---------- |
| ---------- | ---------- | ---------- | ---------- | 13,795.08 | 13,795.08 | 13,795.08 | ---------- |
| 52.92 | ---------- | ---------- | ---------- | 3,578.48 | 3,578.48 | 3,578.48 | ---------- |
| ---------- | ---------- | 109.06 | ---------- | 852.69 | 743.63 | 743.63 | ---------- |
| ---------- | 2,748.87 | 10,500.00 | 425.36 | 45,647.47 | 35,147.47 | 34,139.25 | 1,008.22 |
| ---------- | 1,110.00 | ---------- | ---------- | 30,276.39 | 30,276.39 | 29,804.16 | 472.23 |
| ---------- | ---------- | 10,500.00 | 288.63 | 10,788.63 | 288.63 | 288.63 | ---------- |
| ---------- | ---------- | ---------- | ---------- | 34.65 | 34.65 | 34.65 | ---------- |
| ---------- | 1,638.87 | ---------- | 136.73 | 4,547.80 | 4,547.80 | 4,011.81 | 535.99 |
| ---------- | ---------- | ---------- | ---------- | 17,420.30 | 17,420.30 | 17,420.30 | ---------- |
| ---------- | ---------- | ---------- | ---------- | 6,804.65 | 6,804.65 | 6,804.65 | ---------- |
| ---------- | 752.75 | 82,237.41 | 2,055.83 | 117,667.75 | 35,430.34 | 35,310.34 | 120.00 |
| ---------- | 752.75 | 82,000.00 | 2,055.83 | 117,430.34 | 35,430.34 | 35,310.34 | 120.00 |
| ---------- | ---------- | 237.41 | ---------- | 237.41 | ---------- | ---------- | ---------- |
| ---------- | ---------- | ---------- | ---------- | 25,654.33 | 25,654.33 | 25,654.33 | ---------- |
| ---------- | 6,067.75 | 265,444.44 | 10,135.00 | 368,424.12 | 102,979.68 | 94,570.52 | 8,409.16 |
| ---------- | ---------- | 30,444.44 | 8,033.33 | 96,823.20 | 66,378.76 | 64,020.36 | 2,358.40 |
| ---------- | 2,599.49 | ---------- | ---------- | 24,108.97 | 24,108.97 | 18,558.21 | 5,550.76 |
| ---------- | 3,468.26 | 235,000.00 | 2,101.67 | 247,491.95 | 12,491.95 | 11,991.95 | 500.00 |
| ---------- | 1,029.55 | 117,004.51 | 7,805.17 | 156,439.09 | 39,434.58 | 39,394.73 | 39.85 |
| ---------- | 900.00 | 107,500.00 | 2,718.11 | 138,774.29 | 31,274.29 | 31,274.29 | ---------- |
| ---------- | ---------- | ---------- | ---------- | 225.00 | 225.00 | 225.00 | ---------- |
| ---------- | ---------- | 2,904.51 | 4,915.49 | 10,451.80 | 7,547.29 | 7,547.29 | ---------- |
| ---------- | 10.00 | ---------- | ---------- | 71.88 | 71.88 | 71.88 | ---------- |
| ---------- | 119.55 | 6,600.00 | 171.57 | 6,916.12 | 316.12 | 276.27 | 39.85 |
| ---------- | 322.25 | 25,000.00 | 1,886.67 | 68,376.64 | 33,376.64 | 33,136.64 | 240.00 |

TABLE X. EXPENDITURES FOR TRANSPORTATION

| Counties | Transportation 661 White | Transportation 661 Colored | Library Maintenance 662 White | Library Maintenance 662 Colored | Operation 663 Book-room | Health 664 Recreation |
|---|---|---|---|---|---|---|
| **Haywood** | $ 17,834.05 | | $ 59.79 | | | |
| Rural | 17,818.76 | | 59.79 | | | |
| Canton | 15.29 | | | | | |
| **Henderson** | 23,031.98 | $ 825.00 | | | | |
| Rural | 23,031.98 | 825.00 | | | | |
| Hendersonville | | | | | | |
| **Hertford** | 14,705.07 | 3,993.09 | | | | |
| Rural | 14,250.07 | 3,993.09 | | | | |
| Ahoskie | 455.00 | | | | | |
| **Hoke** | 14,428.52 | | | | | |
| **Hyde** | 13,409.22 | 1,057.94 | 369.17 | | | |
| **Iredell** | 30,412.77 | 639.37 | 30.72 | | | |
| Rural | 30,412.77 | 639.37 | | | | |
| Mooresville | | | 17.62 | | | |
| Statesville | | | 13.10 | | | |
| **Jackson** | 7,571.60 | 677.32 | 100.98 | | | |
| **Johnston** | 47,168.25 | 4,953.99 | 513.60 | | | $ 91.05 |
| Rural | 47,168.25 | 4,953.99 | 447.77 | | | 91.05 |
| Benson | | | 65.83 | | | |
| **Jones** | 17,155.34 | 221.34 | 350.00 | $ 78.35 | | 225.00 |
| **Lee** | 10,405.34 | | 300.00 | | | 297.14 |
| Rural | 10,405.34 | | | | | 142.83 |
| Sanford | | | 300.00 | | | 154.31 |
| **Lenoir** | 29,793.53 | | 832.15 | 36.30 | $ 13,913.67 | |
| Rural | 29,793.53 | | | | | |
| Kinston | | | 832.15 | 36.30 | 13,913.67 | |
| **Lincoln** | 14,772.72 | | 978.98 | 37.11 | | |
| Rural | 14,772.72 | | 506.84 | 37.11 | | |
| Lincolnton | | | 472.14 | | | |
| **Macon** | 6,541.63 | | | | | |
| **Madison** | 17,056.07 | | | | | |
| **Martin** | 14,791.34 | | 27.55 | | | |
| **McDowell** | 15,356.71 | | 580.96 | | | 195.70 |
| Rural | 15,356.71 | | 472.08 | | | |
| Marion | | | 108.88 | | | 195.70 |
| **Mecklenburg** | 46,498.74 | | 16,889.30 | | | 20,495.63 |
| Rural | 46,161.24 | | 15,020.10 | | | 1,500.00 |
| Charlotte | | | 1,800.00 | | | 18,995.63 |
| Davidson | 337.50 | | 69.20 | | | |
| **Mitchell** | 8,169.46 | | 347.01 | | | |
| **Montgomery** | 26,105.03 | 1,475.35 | | | | |
| **Moore** | 27,968.17 | 2,087.00 | 199.91 | 190.00 | | 1.90 |
| Rural | 23,563.99 | 1,523.36 | | | | |
| Aberdeen | 2,088.19 | | | | | 1.90 |
| Carthage | | | 173.81 | 30.00 | | |
| Southern Pines | 924.63 | 563.64 | 26.10 | 160.00 | | |
| Vass | 1,391.36 | | | | | |
| **Nash** | 35,323.22 | 293.00 | 417.69 | | | |
| Rural | 31,842.16 | 293.00 | 254.47 | | | |
| Rocky Mount | | | 134.83 | | | |
| Sharpsburg | 895.31 | | | | | |
| Spring Hope | 2,585.75 | | 28.39 | | | |
| **New Hanover** | 13,487.72 | 4,886.99 | 1,539.12 | 3.25 | | |
| Rural | 13,487.72 | 4,886.99 | | | | |
| Wilmington | | | 1,539.12 | 3.25 | | |

AND OTHER AUXILIARIES, 1929-1930—*Continued*

| Operation 665 Lunch Room | All Other 666-7 Auxiliaries | Temporary Loans 668 Principal | Temporary Loans 669 Interest | Total 66 Auxiliaries | Total 66 Less 668 | Total 66-668 White | Total 66-668 Colored |
|---|---|---|---|---|---|---|---|
| ---------- | $ 165.41 | $ 80,771.77 | $ 5,345.33 | $ 104,176.35 | $ 23,404.58 | $ 23,404.58 | ---------- |
| ---------- | 165.41 | 80,771.77 | 5,345.33 | 104,161.06 | 23,389.29 | 23,389.29 | ---------- |
| ---------- | ---------- | ---------- | ---------- | 15.29 | 15.29 | 15.29 | ---------- |
| ---------- | 90.00 | 1,159.73 | 6.66 | 25,113.37 | 23,953.64 | 23,128.64 | $ 825.00 |
| ---------- | ---------- | ---------- | ---------- | 23,856.98 | 23,856.98 | 23,031.98 | 825.00 |
| ---------- | 90.00 | 1,159.73 | 6.66 | 1,256.39 | 96.66 | 96.66 | ---------- |
| $ 75.00 | ---------- | 50.00 | 34.25 | 18,857.41 | 18,807.41 | 14,780.07 | 4,027.34 |
| ---------- | ---------- | 50.00 | 34.25 | 18,327.41 | 18,277.41 | 14,250.07 | 4,027.34 |
| 75.00 | ---------- | ---------- | ---------- | 530.00 | 530.00 | 530.00 | ---------- |
| ---------- | ---------- | 4,000.00 | 637.50 | 19,066.02 | 15,066.02 | 15,066.02 | ---------- |
| ---------- | ---------- | 5,000.00 | ---------- | 19,836.33 | 14,836.33 | 13,778.39 | 1,057.94 |
| ---------- | 350.00 | 41,538.84 | 403.72 | 73,375.42 | 31,836.58 | 31,197.21 | 639.37 |
| ---------- | ---------- | 41,538.84 | 403.72 | 72,994.70 | 31,455.86 | 30,816.49 | 639.37 |
| ---------- | ---------- | ---------- | ---------- | 17.62 | 17.62 | 17.62 | ---------- |
| ---------- | 350.00 | ---------- | ---------- | 363.10 | 363.10 | 363.10 | ---------- |
| ---------- | 79.47 | 27,900.00 | 823.78 | 37,153.15 | 9,253.15 | 8,575.83 | 677.32 |
| ---------- | ---------- | 15,000.00 | 1,050.00 | 68,776.89 | 53,776.89 | 48,822.90 | 4,953.99 |
| ---------- | ---------- | ---------- | ---------- | 52,661.06 | 52,661.06 | 47,707.07 | 4,953.99 |
| ---------- | ---------- | 15,000.00 | 1,050.00 | 16,115.83 | 1,115.83 | 1,115.83 | ---------- |
| ---------- | ---------- | ---------- | 526.36 | 18,556.39 | 18,556.39 | 18,256.70 | 299.69 |
| ---------- | 539.83 | ---------- | ---------- | 11,542.31 | 11,542.31 | 11,542.31 | ---------- |
| ---------- | ---------- | ---------- | ---------- | 10,548.17 | 10,548.17 | 10,548.17 | ---------- |
| ---------- | 539.83 | ---------- | ---------- | 994.14 | 994.14 | 994.14 | ---------- |
| 978.00 | ---------- | ---------- | ---------- | 45,553.65 | 45,553.65 | 45,517.35 | 36.30 |
| ---------- | ---------- | ---------- | ---------- | 29,793.53 | 29,793.53 | 29,793.53 | ---------- |
| 978.00 | ---------- | ---------- | ---------- | 15,760.12 | 15,760.12 | 15,723.82 | 36.30 |
| ---------- | ---------- | ---------- | ---------- | 15,788.81 | 15,788.81 | 15,751.70 | 37.11 |
| ---------- | ---------- | ---------- | ---------- | 15,316.67 | 15,316.67 | 15,279.56 | 37.11 |
| ---------- | ---------- | ---------- | ---------- | 472.14 | 472.14 | 472.14 | ---------- |
| ---------- | ---------- | ---------- | ---------- | 6,541.63 | 6,541.63 | 5,791.63 | 750.00 |
| ---------- | ---------- | 75,000.00 | 2,447.16 | 94,503.23 | 19,503.23 | 19,503.23 | ---------- |
| ---------- | ---------- | ---------- | ---------- | 14,818.89 | 14,818.89 | 14,818.89 | ---------- |
| ---------- | ---------- | 30,000.00 | 112.50 | 46,245.87 | 16,245.87 | 16,245.87 | ---------- |
| ---------- | ---------- | 30,000.00 | ---------- | 45,828.79 | 15,828.79 | 15,828.79 | ---------- |
| ---------- | ---------- | ---------- | 112.50 | 417.08 | 417.08 | 417.08 | ---------- |
| ---------- | 14,205.89 | 1,128.54 | ---------- | 99,218.10 | 98,089.56 | 96,795.56 | 1,294.00 |
| ---------- | 900.00 | ---------- | ---------- | 63,581.34 | 63,581.34 | 63,581.34 | ---------- |
| ---------- | 13,305.89 | ---------- | ---------- | 34,101.52 | 34,101.52 | 32,807.52 | 1,294.00 |
| ---------- | ---------- | 1,128.54 | ---------- | 1,535.24 | 406.70 | 406.70 | ---------- |
| ---------- | ---------- | 20,000.00 | 648.33 | 29,164.80 | 9,164.80 | 9,164.80 | ---------- |
| ---------- | ---------- | ---------- | ---------- | 27,580.38 | 27,580.38 | 26,105.03 | 1,475.35 |
| ---------- | 78.00 | 549.48 | 550.00 | 31,624.46 | 31,074.98 | 28,747.98 | 2,327.00 |
| ---------- | ---------- | ---------- | 550.00 | 25,637.35 | 25,637.35 | 24,063.99 | 1,573.36 |
| ---------- | ---------- | ---------- | ---------- | 2,090.09 | 2,090.09 | 2,090.09 | ---------- |
| ---------- | 78.00 | ---------- | ---------- | 281.81 | 281.81 | 251.81 | 30.00 |
| ---------- | ---------- | 549.48 | ---------- | 2,223.85 | 1,674.37 | 950.73 | 723.64 |
| ---------- | ---------- | ---------- | ---------- | 1,391.36 | 1,391.36 | 1,391.36 | ---------- |
| ---------- | ---------- | 146,405.31 | 3,547.77 | 185,986.99 | 39,581.68 | 39,288.68 | 293.00 |
| ---------- | ---------- | 100,000.00 | 2,757.68 | 135,147.31 | 35,147.31 | 34,854.31 | 293.00 |
| ---------- | ---------- | 43,117.90 | 350.00 | 43,602.73 | 484.83 | 484.83 | ---------- |
| ---------- | ---------- | 287.41 | ---------- | 1,182.72 | 895.31 | 895.31 | ---------- |
| ---------- | ---------- | 3,000.00 | 440.09 | 6,054.23 | 3,054.23 | 3,054.23 | ---------- |
| ---------- | ---------- | ---------- | ---------- | 19,917.08 | 19,917.08 | 15,026.84 | 4,890.24 |
| ---------- | ---------- | ---------- | ---------- | 18,374.71 | 18,374.71 | 13,487.72 | 4,886.99 |
| ---------- | ---------- | ---------- | ---------- | 1,542.37 | 1,542.37 | 1,539.12 | 3.25 |

TABLE X. EXPENDITURES FOR TRANSPORTATION

| Counties | Transportation 661 White | Transportation 661 Colored | Library Maintenance 662 White | Library Maintenance 662 Colored | Operation 663 Book-room | Health 664 Recreation |
|---|---|---|---|---|---|---|
| Northampton | $ 22,049.46 | | | | | |
| Onslow | 21,611.24 | | $ 6.66 | | | |
| Orange | 18,831.20 | | 134.01 | | | $ 450.00 |
| Rural | 18,831.20 | | 50.18 | | | |
| Chapel Hill | | | 83.83 | | | 450.00 |
| Pamlico | 11,879.32 | | | | | |
| Pasquotank | 12,650.56 | | | | | |
| Rural | 12,650.56 | | | | | |
| Elizabeth City | | | | | | |
| Pender | 26,996.17 | $ 995.07 | 92.05 | $ 11.85 | | |
| Perquimans | 10,186.03 | | | | | |
| Person | 25,105.12 | | 123.77 | 70.20 | | 108.49 |
| Rural | 25,105.12 | | 50.00 | 70.20 | | |
| Roxboro | | | 73.77 | | | 108.49 |
| Pitt | 40,227.24 | | 36.84 | | $ 610.33 | |
| Rural | 36,588.24 | | 36.84 | | 600.00 | |
| Ayden | 3,639.00 | | | | | |
| Greenville | | | | | 10.33 | |
| Polk | 9,715.62 | 320.00 | 246.28 | | | |
| Rural | 9,378.28 | 320.00 | 50.00 | | | |
| Tryon | 337.34 | | 196.28 | | | |
| Randolph | 20,276.95 | | | | | 416.40 |
| Rural | 20,276.95 | | | | | |
| Asheboro | | | | | | 416.40 |
| Richmond | 15,653.14 | | 348.72 | | 33.13 | |
| Rural | 15,653.14 | | | | | |
| Hamlet | | | 348.72 | | 33.13 | |
| Rockingham | | | | | | |
| Robeson | 39,674.77 | 231.25 | 55.47 | 31.12 | | |
| Rural | 35,890.37 | 231.25 | | | | |
| Lumberton | | | | | | |
| Maxton | 873.06 | | | | | |
| Red Springs | 2,911.34 | | 55.47 | 31.12 | | |
| Rockingham | 35,561.57 | 160.00 | 892.67 | | | 107.05 |
| Rural | 32,840.63 | | 37.53 | | | |
| Leaksville | 1,118.30 | 160.00 | 130.41 | | | |
| Madison | 1,602.64 | | 62.03 | | | 107.05 |
| Reidsville | | | 662.70 | | | |
| Rowan | 10,495.01 | | 2,419.32 | 2,544.93 | 896.49 | 16.40 |
| Rural | 10,495.01 | | | | | |
| East Spencer | | | 237.02 | | | 16.40 |
| Salisbury | | | 1,894.00 | | | |
| Spencer | | | 288.30 | 2,544.93 | 896.49 | |
| Rutherford | 36,152.37 | | 390.50 | | | |
| Sampson | 40,827.08 | | 814.30 | | | 374.70 |
| Rural | 40,120.13 | | 672.65 | | | 361.40 |
| Clinton | 706.95 | | 141.65 | | | 13.30 |
| Scotland | 12,339 61 | | 280.98 | 120.00 | 4,113.05 | 63.10 |
| Rural | 11,021.08 | | 127.08 | 120.00 | | |
| Gibson | 773.46 | | 102.30 | | | |
| Laurinburg | 545.07 | | 51.60 | | 4,113.05 | 63.10 |
| Stanly | 35,012.60 | 1,357.62 | 118.03 | 766.85 | | |
| Rural | 35,012.60 | 1,357.62 | 50.00 | 766.85 | | |
| Albemarle | | | 68.03 | | | |
| Stokes | 22,234.58 | | | | | |

AND OTHER AUXILIARIES, 1929-1930—*Continued*

| Operation 665 Lunch Room | All Other 666–7 Auxiliaries | Temporary Loans 668 Principal | Temporary Loans 669 Interest | Total 66 Auxiliaries | Total 66 Less 668 | Total 66–668 White | Total 66–668 Colored |
|---|---|---|---|---|---|---|---|
| ---------- | $ 619.92 | $ 63,750.00 | $ 878.13 | $ 87,297.51 | $ 23,547.51 | $ 23,547.51 | ---------- |
| ---------- | ---------- | ---------- | ---------- | 21,617.90 | 21,617.90 | 21,617.90 | ---------- |
| ---------- | ---------- | 69,924.91 | 775.00 | 90,115.12 | 20,190.21 | 20,190.21 | ---------- |
| ---------- | ---------- | 54,879.93 | 775.00 | 74,536.31 | 19,656.38 | 19,656.38 | ---------- |
| ---------- | ---------- | 15,044.98 | ---------- | 15,578.81 | 533.83 | 533.83 | ---------- |
| ---------- | ---------- | ---------- | ---------- | 11,879.32 | 11,879.32 | 11,879.32 | ---------- |
| ---------- | ---------- | 50,000.00 | 1,053.50 | 63,704.06 | 13,704.06 | 13,704.06 | ---------- |
| ---------- | ---------- | 50,000.00 | 1,053.50 | 63,704.06 | 13,704.06 | 13,704.06 | ---------- |
| ---------- | ---------- | ---------- | ---------- | ---------- | ---------- | ---------- | ---------- |
| ---------- | ---------- | 644.71 | ---------- | 28,739.85 | 28,095.14 | 27,088.22 | $ 1,006.92 |
| ---------- | ---------- | ---------- | 63.36 | 10,249.39 | 10,249.39 | 10,249.39 | ---------- |
| ---------- | 20.00 | 17,400.00 | 1,609.72 | 44,437.30 | 27,037.30 | 26,967.10 | 70.20 |
| ---------- | ---------- | 15,150.00 | 1,293.12 | 41,668.44 | 26,518.44 | 26,448.24 | 70.20 |
| ---------- | 20.00 | 2,250.00 | 316.60 | 2,768.86 | 518.86 | 518.86 | ---------- |
| $2,750.00 | 703.07 | 6,578.50 | ---------- | 50,905.98 | 44,327.48 | 44,327.48 | ---------- |
| 2,750.00 | 703.07 | 578.50 | ---------- | 41,256.65 | 40,678.15 | 40,678.15 | ---------- |
| ---------- | ---------- | ---------- | ---------- | 3,639.00 | 3,639.00 | 3,639.00 | ---------- |
| ---------- | ---------- | 6,000.00 | ---------- | 6,010.33 | 10.33 | 10.33 | ---------- |
| ---------- | ---------- | 13,000.00 | 408.33 | 23,680.23 | 10,690.23 | 10,370.23 | 320.00 |
| ---------- | ---------- | 5,000.00 | ---------- | 14,748.28 | 9,748.28 | 9,428.28 | 320.00 |
| ---------- | ---------- | 8,000.00 | 408.33 | 8,941.95 | 941.95 | 941.95 | ---------- |
| ---------- | ---------- | 15,753.88 | 490.34 | 36,937.57 | 21,183.69 | 21,183.69 | ---------- |
| ---------- | ---------- | 9,239.28 | 195.34 | 29,711.57 | 20,472.29 | 20,472.29 | ---------- |
| ---------- | ---------- | 6,514.60 | 295.00 | 7,226.00 | 711.40 | 711.40 | ---------- |
| ---------- | ---------- | ---------- | 1,087.50 | 17,122.49 | 17,122.49 | 17,119.33 | 3.16 |
| ---------- | ---------- | ---------- | 1,087.50 | 16,740.64 | 16,740.64 | 16,740.64 | ---------- |
| ---------- | ---------- | ---------- | ---------- | 381.85 | 381.85 | 378.69 | 3.16 |
| ---------- | ---------- | ---------- | ---------- | ---------- | ---------- | ---------- | ---------- |
| ---------- | ---------- | 3,750.00 | 199.36 | 43,941.97 | 40,191.97 | 39,929.60 | 262.37 |
| ---------- | ---------- | ---------- | ---------- | 36,121.62 | 36,121.62 | 35,890.37 | 231.25 |
| ---------- | ---------- | 3,000.00 | 70.00 | 3,070.00 | 70.00 | 70.00 | ---------- |
| ---------- | ---------- | 750.00 | 129.36 | 1,752.42 | 1,002.42 | 1,002.42 | ---------- |
| ---------- | ---------- | ---------- | ---------- | 2,997.93 | 2,997.93 | 2,966.81 | 31.12 |
| 80.10 | 271.91 | 23,837.59 | 29.50 | 60,940.39 | 37,102.80 | 36,942.80 | 160.00 |
| ---------- | ---------- | 21,791.99 | ---------- | 54,670.15 | 32,878.16 | 32,878.16 | ---------- |
| ---------- | ---------- | ---------- | ---------- | 1,408.71 | 1,408.71 | 1,248.71 | 160.00 |
| ---------- | ---------- | 2,045.60 | 29.50 | 3,846.82 | 1,801.22 | 1,801.22 | ---------- |
| 80.10 | 271.91 | ---------- | ---------- | 1,014.71 | 1,014.71 | 1,014.71 | ---------- |
| ---------- | 2,201.15 | ---------- | 237.50 | 18,810.80 | 18,810.80 | 18,810.80 | ---------- |
| ---------- | ---------- | ---------- | ---------- | 10,495.01 | 10,495.01 | 10,495.01 | ---------- |
| ---------- | ---------- | ---------- | ---------- | 253.42 | 253.42 | 253.42 | ---------- |
| ---------- | 2,201.15 | ---------- | ---------- | 4,095.15 | 4,095.15 | 4,095.15 | ---------- |
| ---------- | ---------- | ---------- | 237.50 | 3,967.22 | 3,967.22 | 3,967.22 | ---------- |
| ---------- | ---------- | ---------- | 8,206.50 | 44,749.37 | 44,749.37 | 44,749.37 | ---------- |
| ---------- | ---------- | 33,700.00 | 3,094.50 | 78,810.58 | 45,110.58 | 45,110.58 | ---------- |
| ---------- | ---------- | 31,000.00 | 3,090.00 | 75,244.18 | 44,244.18 | 44,244.18 | ---------- |
| ---------- | ---------- | 2,700.00 | 4.50 | 3,566.40 | 866.40 | 866.40 | ---------- |
| 93.35 | 126.90 | ---------- | ---------- | 17,136.99 | 17,136.99 | 17,016.99 | 120.00 |
| ---------- | ---------- | ---------- | ---------- | 11,268.16 | 11,268.16 | 11,148.16 | 120.00 |
| ---------- | ---------- | ---------- | ---------- | 875.76 | 875.76 | 875.76 | ---------- |
| 93.35 | 126.90 | ---------- | ---------- | 4,993.07 | 4,993.07 | 4,993.07 | ---------- |
| ---------- | ---------- | ---------- | ---------- | 37,255.10 | 37,255.10 | 35,130.63 | 2,124.47 |
| ---------- | ---------- | ---------- | ---------- | 37,187.07 | 37,187.07 | 35,062.60 | 2,124.47 |
| ---------- | ---------- | ---------- | ---------- | 68.03 | 68.03 | 68.03 | ---------- |
| ---------- | ---------- | 61,023.80 | 2,512.00 | 85,770.38 | 24,746.58 | 24,746.58 | ---------- |

TABLE X. EXPENDITURES FOR TRANSPORTATION

| COUNTIES | Transportation | | Library Maintenance | | Operation | Health |
|---|---|---|---|---|---|---|
| | 661 White | 661 Colored | 662 White | 662 Colored | 663 Book-room | 664 Recreation |
| **Surry** | $ 30,995.38 | | $ 119.89 | | | $ 83.57 |
| Rural | 29,927.12 | | | | | |
| Elkin | | | 119.89 | | | 83.57 |
| Mount Airy | | | | | | |
| Pilot Mountain | 1,068.26 | | | | | |
| **Swain** | 8,630.19 | | 392.13 | | | |
| **Transylvania** | 10,076.71 | | 133.28 | | | |
| **Tyrrell** | 7,734.85 | | | | | |
| **Union** | 31,259.79 | | 786.58 | | | 866.60 |
| Rural | 31,259.79 | | 179.00 | | | 767.88 |
| Monroe | | | 607.58 | | | 98.72 |
| **Vance** | 27,223.01 | $ 550.00 | 96.46 | | | |
| Rural | 27,223.01 | 550.00 | | | | |
| Henderson | | | 96.46 | | | |
| **Wake** | 53,361.35 | | 2,104.02 | | $ 24,706.23 | 2,285.86 |
| Rural | 52,506.56 | | 1,532.10 | | | |
| Raleigh | | | 571.92 | | 24,706.23 | 2,285.86 |
| Wake Forest | 854.79 | | | | | |
| **Warren** | 27,082.11 | | 339.64 | $ 35.55 | | |
| **Washington** | 14,286.10 | | | 120.00 | | |
| Rural | 14,286.10 | | | | | |
| Plymouth | | | | 120.00 | | |
| **Watauga** | 6,781.87 | | | | | |
| **Wayne** | 45,013.11 | 163.00 | 1,990.91 | 275.76 | 6,017.25 | 210.05 |
| Rural | 40,696.87 | 163.00 | 1,323.60 | 120.00 | | |
| Dobbersville | | | | | | |
| Fremont | 4,316.24 | | | | | |
| Goldsboro | | | 667.31 | 155.76 | 6,017.25 | 210.05 |
| **Wilkes** | 20,184.10 | 285.73 | 804.64 | | | |
| Rural | 20,184.10 | 285.73 | 439.01 | | | |
| North Wilkesboro | | | 365.63 | | | |
| **Wilson** | 40,395.22 | | | | | |
| Rural | 31,182.21 | | | | | |
| Elm City | 4,549.28 | | | | | |
| Lucama | 2,369.31 | | | | | |
| Wilson | 2,294.42 | | | | | |
| **Yadkin** | 1,870.70 | | 64.91 | | | |
| **Yancey** | 10,784.55 | | 333.01 | | | |
| **North Carolina** | $2,234,745.60 | $ 38,541.95 | $ 73,706.75 | $ 6,075.37 | $ 62,540.39 | $ 65,496.94 |
| Rural | 2,181,139.57 | 37,018.90 | 36,707.74 | 1,621.66 | 5,819.51 | 11,743.69 |
| Charter | 53,606.03 | 1,523.05 | 36,999.01 | 4,453.71 | 56,720.88 | 53,753.25 |

AND OTHER AUXILIARIES, 1929-1930—*Continued*

| Operation 665 Lunch Room | All Other 666–7 Auxiliaries | Temporary Loans 668 Principal | Temporary Loans 669 Interest | Total 66 Auxiliaries | Total 66 Less 668 | Total 66–668 White | Total 66–668 Colored |
|---|---|---|---|---|---|---|---|
| ---------- | $ 341.04 | $ 8,100.00 | $ 30.96 | $ 39,670.84 | $ 31,570.84 | $ 31,570.84 | ---------- |
| ---------- | ---------- | ---------- | ---------- | 29,927.12 | 29,927.12 | 29,927.12 | ---------- |
| ---------- | 341.04 | 8,100.00 | 30.96 | 8,675.46 | 575.46 | 575.46 | ---------- |
| ---------- | ---------- | ---------- | ---------- | ---------- | ---------- | ---------- | ---------- |
| ---------- | ---------- | ---------- | ---------- | 1,068.26 | 1,068.26 | 1,068.26 | ---------- |
| ---------- | ---------- | ---------- | 2,017.29 | 11,039.61 | 11,039.61 | 11,039.61 | ---------- |
| ---------- | ---------- | ---------- | ---------- | 10,209.99 | 10,209.99 | 10,209.99 | ---------- |
| ---------- | ---------- | ---------- | ---------- | 7,734.85 | 7,734.85 | 7,734.85 | ---------- |
| ---------- | 43.52 | 147,247.95 | 5,309.83 | 185,514.27 | 38,266.32 | 38,242.16 | $ 24.16 |
| ---------- | ---------- | 137,859.75 | 5,199.40 | 175,265.82 | 37,406.07 | 37,406.07 | ---------- |
| ---------- | 43.52 | 9,388.20 | 110.43 | 10,248.45 | 860.25 | 836.09 | 24.16 |
| ---------- | ---------- | 62,550.06 | 4,146.29 | 94,565.82 | 32,015.76 | 31,465.76 | 550.50 |
| ---------- | ---------- | 62,550.06 | 4,146.29 | 94,469.36 | 31,919.30 | 31,369.30 | 550.50 |
| ---------- | ---------- | ---------- | ---------- | 96.46 | 96.46 | 96.46 | ---------- |
| $2,619.67 | 4,244.77 | 228,236.74 | 7,138.90 | 324,697.54 | 96,460.80 | 95,771.60 | 689.20 |
| ---------- | 715.78 | 97,736.74 | 4,500.00 | 156,991.18 | 59,254.44 | 59,254.44 | ---------- |
| 2,619.67 | 3,528.99 | 130,500.00 | 2,638.90 | 166,851.57 | 36,351.57 | 35,662.37 | 689.20 |
| ---------- | ---------- | ---------- | ---------- | 854.79 | 854.79 | 854.79 | ---------- |
| ---------- | ---------- | 36,234.91 | 2,624.57 | 66,316.78 | 30,081.87 | 30,046.32 | 35.55 |
| ---------- | ---------- | ---------- | ---------- | 14,406.10 | 14,406.10 | 14,286.10 | 120.00 |
| ---------- | ---------- | ---------- | ---------- | 14,286.10 | 14,286.10 | 14,286.10 | ---------- |
| ---------- | ---------- | ---------- | ---------- | 120.00 | 120.00 | ---------- | 120.00 |
| ---------- | ---------- | 30,000.00 | 3,459.66 | 40,241.53 | 10,241.53 | 10,241.53 | ---------- |
| ---------- | ---------- | 108,047.71 | 5,754.46 | 167,472.25 | 59,424.54 | 58,814.17 | 610.37 |
| ---------- | ---------- | 63,461.00 | 5,636.04 | 111,400.51 | 47,939.51 | 47,656.51 | 283.00 |
| ---------- | ---------- | 24.25 | .75 | 25.00 | .75 | .75 | ---------- |
| ---------- | ---------- | ---------- | ---------- | 4,316.24 | 4,316.24 | 4,316.24 | ---------- |
| ---------- | ---------- | 44,562.46 | 117.67 | 51,730.50 | 7,168.04 | 6,840.67 | 327.37 |
| ---------- | ---------- | 10,000.00 | 990.84 | 32,265.31 | 22,265.31 | 21,979.58 | 285.73 |
| ---------- | ---------- | 10,000.00 | 990.84 | 31,899.68 | 21,899.68 | 21,613.95 | 285.73 |
| ---------- | ---------- | ---------- | ---------- | 365.63 | 365.63 | 365.63 | ---------- |
| ---------- | ---------- | 165.00 | ---------- | 40,560.22 | 40,395.22 | 40,395.22 | ---------- |
| ---------- | ---------- | ---------- | ---------- | 31,182.21 | 31,182.21 | 31,182.21 | ---------- |
| ---------- | ---------- | 165.00 | ---------- | 4,714.28 | 4,549.28 | 4,549.28 | ---------- |
| ---------- | ---------- | ---------- | ---------- | 2,369.31 | 2,369.31 | 2,369.31 | ---------- |
| ---------- | ---------- | ---------- | ---------- | 2,294.42 | 2,294.42 | 2,294.42 | ---------- |
| ---------- | ---------- | ---------- | ---------- | 1,935.61 | 1,935.61 | 1,935.61 | ---------- |
| ---------- | ---------- | 49,183.44 | 20.64 | 60,321.64 | 11,138.20 | 11,138.20 | ---------- |
| $6,939.56 | $113,393.56 | $2,890,616.88 | $178,479.30 | $5,670,536.30 | $2,779,919.42 | $2,729,217.73 | $50,701.69 |
| 2,750.00 | 40,135.35 | 2,066,940.42 | 162,132.15 | 4,546,008.99 | 2,479,068.57 | 2,439,281.48 | 39,787.09 |
| 4,189.56 | 73,258.21 | 823,676.46 | 16,347.15 | 1,124,527.31 | 300,850.85 | 289,936.25 | 10,914.60 |

## TABLE XI. EXPENDITURES FOR CAPITAL

| Counties | 681. New Buildings and Grounds | | | | | |
|---|---|---|---|---|---|---|
| | 1, 2. New Sites and Buildings | | 3. Heating, Lighting, Plumbing Equipment | | 4, 5. Furniture, Apparatus, Fees and Other | |
| | White | Colored | White | Colored | White | Colored |
| Alamance | $ 90,109.14 | $ 8,313.03 | $ | $ | $ | $ 869.00 |
| Rural | | 8,313.03 | | | | 869.00 |
| Burlington | 90,109.14 | | | | | |
| Graham | | | | | | |
| Haw River | | | | | | |
| Mebane | | | | | | |
| Alexander | 3,293.55 | | | | 340.50 | |
| Alleghany | | | | | | |
| Anson | 3,960.31 | 7,130.85 | | | 3,520.77 | 2,635.31 |
| Rural | 3,960.31 | 5,601.85 | | | 3,520.77 | 1,552.16 |
| Morven | | 1,529.00 | | | | 1,083.15 |
| Wadesboro | | | | | | |
| Ashe | 2,103.89 | | | | | |
| Avery | | | | | | |
| Beaurort | 12,694.38 | 568.33 | 171.93 | | | |
| Rural | 12,694.38 | 568.33 | 171.93 | | | |
| Washington | | | | | | |
| Bertie | 400.00 | 36,423.06 | | 1,502.86 | | 1,424.92 |
| Bladen | 38,848.30 | 112.50 | | | 483.60 | 65.72 |
| Brunswick | 2.00 | | 350.00 | | | |
| Buncombe | 63,169.61 | | | | 20,097.84 | |
| Rural | 63,169.61 | | | | 20,097.84 | |
| Asheville | | | | | | |
| Burke | 1,668.70 | | 990.43 | | 2,225.29 | |
| Rural | 1,668.70 | | 990.43 | | 2,225.29 | |
| Glen Alpine | | | | | | |
| Morganton | | | | | | |
| Cabarrus | 35,136.22 | 9,943.06 | 7,353.52 | | 962.48 | 1,254.52 |
| Rural | 35,136.22 | 2,958.97 | 7,353.52 | | 962.48 | |
| Concord | | 6,984.09 | | | | 1,254.52 |
| Caldwell | 9,313.94 | | 1,032.64 | | 1,475.62 | |
| Rural | 9,023.89 | | 892.61 | | 1,442.11 | |
| Granite Falls | 129.35 | | 5.60 | | | |
| Lenoir | 160.70 | | 134.43 | | 33.51 | |
| Camden | | | | | | |
| Carteret | 121,443.75 | | 178.41 | | 11,744.14 | |
| Rural | 45.00 | | | | | |
| Beaufort | 4,307.36 | | 178.41 | | 503.01 | |
| Morehead City | 117,091.39 | | | | 11,241.13 | |
| Caswell | 14,357.83 | 425.23 | 3,211.18 | | 1,802.15 | |
| Rural | 14,357.83 | 425.23 | 3,211.18 | | 1,802.15 | |
| Pelham | | | | | | |
| Catawba | 5,420.45 | 4,689.06 | 9.00 | | 123.68 | 599.20 |
| Rural | 5,420.45 | 4,689.06 | 9.00 | | 123.68 | 599.20 |
| Hickory | | | | | | |
| Newton | | | | | | |
| Chatham | 7,681.52 | 354.00 | 967.95 | | 2,653.15 | |
| Cherokee | 9,382.94 | | 7,850.22 | | 1,434.75 | |
| Rural | 9,382.94 | | 7,850.22 | | 1,434.75 | |
| Andrews | | | | | | |
| Murphy | | | | | | |
| Chowan | | 7,218.19 | | | | 98.48 |
| Rural | | 7,218.19 | | | | 98.48 |
| Edenton | | | | | | |

## OUTLAY—BUILDINGS AND GROUNDS, 1929-1930

| Total 681 New Buildings | 682. Old Buildings and Grounds | | | | | | Total 682 Old Buildings |
|---|---|---|---|---|---|---|---|
| | 1, 2. Improvement of Sites and Buildings | | 3. Heating, Lighting, Plumbing Equipment | | 4, 5. Furniture, Apparatus Fees and Other | | |
| | White | Colored | White | Colored | White | Colored | |
| $ 99,291.17 | $ 1,241.00 | $ | $ 1,172.57 | $ | $ 4,497.91 | $ 674.01 | $ 7,585.49 |
| 9,182.03 | 1,241.00 | | 1,172.57 | | 1,980.41 | 674.01 | 5,067.99 |
| 90,109.14 | | | | | 1,300.55 | | 1,300.55 |
| | | | | | 408.47 | | 408.47 |
| | | | | | 797.98 | | 797.98 |
| | | | | | 10.50 | | 10.50 |
| 3,634.05 | 46.80 | | 1,162.51 | | 928.01 | | 2,137.32 |
| | | | | | | | |
| 17,247.24 | 796.50 | 203.97 | 1,087.79 | 292.54 | 169.69 | 3,390.88 | 5,941.37 |
| 14,635.09 | 192.25 | 27.50 | | 127.04 | | | 346.79 |
| 2,612.15 | | 9.39 | | | | | 9.39 |
| | 604.25 | 167.08 | 1,087.79 | 165.50 | 169.69 | 3,390.88 | 5,585.19 |
| 2,103.89 | | | | | | | |
| | | | | | | | |
| 13,434.64 | 5,411.46 | 1,720.32 | 4,267.35 | | 2,004.58 | 159.89 | 13,563.60 |
| 13,434.64 | 5,211.46 | 1,720.32 | | | 1,371.34 | 159.89 | 8,463.01 |
| | 200.00 | | 4,267.35 | | 633.24 | | 5,100.59 |
| 39,750.84 | 64.27 | | 685.25 | | 418.10 | 27.10 | 1,194.72 |
| 39,510.12 | | | 643.63 | 752.65 | 618.35 | 144.60 | 2,159.23 |
| 352.00 | | | 31.30 | | | | 31.30 |
| 83,267.45 | 3,532.88 | | | | 1,262.70 | | 4,795.58 |
| 83,267.45 | 3,532.88 | | | | 1,153.50 | | 4,686.38 |
| | | | | | 109.20 | | 109.20 |
| 4,884.42 | 4,227.22 | | 114.50 | | 2,446.58 | | 6,788.30 |
| 4,884.42 | 3,986.65 | | 114.50 | | 78.85 | | 4,180.00 |
| | 240.57 | | | | 2,367.73 | | 2,608.30 |
| 54,649.80 | 2,133.85 | | 100.00 | | 1,152.80 | | 3,386.65 |
| 46,411.19 | | | 100.00 | | 977.35 | | 1,077.35 |
| 8,238.61 | 2,133.85 | | | | 175.45 | | 2,309.30 |
| 11,822.20 | 203.83 | | 891.24 | | 1,057.64 | | 2,152.71 |
| 11,358.61 | | | | | 1,057.64 | | 1,057.64 |
| 134.95 | 203.83 | | | | | | 203.83 |
| 328.64 | | | 891.24 | | | | 891.24 |
| | 1,564.31 | 10.50 | | | 118.80 | | 1,693.61 |
| 133,366.30 | 769.49 | | 1,236.16 | | 498.81 | | 2,504.46 |
| 45.00 | 769.49 | | 1,236.16 | | 498.81 | | 2,504.46 |
| 4,988.78 | | | | | | | |
| 128,332.52 | | | | | | | |
| 19,796.39 | 708.67 | 28.00 | 2,639.23 | 9.90 | 834.04 | 700.00 | 4,919.84 |
| 19,796.39 | 228.21 | 28.00 | 2,534.87 | 9.90 | 567.63 | 700.00 | 4,068.61 |
| | 480.46 | | 104.36 | | 266 41 | | 851.23 |
| 10,841.39 | 4,304.47 | | 2,258.97 | | 16,393.25 | | 22,956.69 |
| 10,841.39 | 2,480.42 | | 2,258.97 | | 14,642.75 | | 19,382.14 |
| | 1,824.05 | | | | 1,196.48 | | 3,020.53 |
| | | | | | 554.02 | | 554.02 |
| 11,656.62 | | | | | | | |
| 18,667.91 | 626.70 | | 41.88 | | 707.47 | | 1,376.05 |
| 18,667.91 | 404.10 | | | | | | 404.10 |
| | | | 41.88 | | 483.34 | | 525.22 |
| | 222.60 | | | | 224.13 | | 446.73 |
| 7,316.67 | 556.31 | | | | 315.63 | | 871.94 |
| 7,316.67 | | | | | | | |
| | 556.31 | | | | 315.63 | | 871.94 |

TABLE XI. EXPENDITURES FOR CAPITAL

| COUNTIES | 681. New Buildings and Grounds | | | | | |
|---|---|---|---|---|---|---|
| | 1, 2. New Sites and Buildings | | 3. Heating, Lighting, Plumbing Equipment | | 4, 5. Furniture, Apparatus, Fees and Other | |
| | White | Colored | White | Colored | White | Colored |
| **Clay** | $ 2,793.20 | | $ 378.85 | | $ 429.00 | |
| **Cleveland** | 27,063.59 | $ 2,151.97 | 9,861.44 | $ 103.33 | 8,593.87 | $ 1,172.35 |
| Rural | 7,391.62 | 2,151.97 | 5,490.08 | 61.28 | 6,549.81 | 1,092.36 |
| King's Mountain | 19,662.97 | | 4,361.00 | | 1,911.40 | 79.99 |
| Shelby | 9.00 | | 10.36 | 42.05 | 132.66 | |
| **Columbus** | 42,869.68 | 185.37 | 74.58 | | 993.75 | |
| **Craven** | 1,700.11 | 7,686.25 | | | | |
| Rural | 1,700.11 | 7,582.70 | | | | |
| New Bern | | 103.55 | | | | |
| **Cumberland** | 618.50 | 2,537.58 | 27.43 | | 223.87 | 259.51 |
| Rural | 18.50 | 2,537.58 | 27.43 | | 223.87 | 259.51 |
| Fayetteville | 600.00 | | | | | |
| **Currituck** | | | | | | |
| **Dare** | | | | | | |
| **Davidson** | 95,041.20 | | 5,402.72 | | 6,463.28 | |
| Rural | 95,041.20 | | 5,402.72 | | 6,463.28 | |
| Lexington | | | | | | |
| Thomasville | | | | | | |
| **Davie** | 999.11 | | | | | |
| Rural | 999.11 | | | | | |
| Mocksville | | | | | | |
| **Duplin** | | | | | | |
| **Durham** | 58,255.84 | 47,010.72 | 15,878.60 | 10,466.60 | 5,586.55 | 4,928.07 |
| Rural | 7,541.46 | 9,337.85 | 899.50 | 384.02 | 63.00 | 356.00 |
| Durham | 50,714.38 | 37,672.87 | 14,979.10 | 10,082.58 | 5,523.55 | 4,572.07 |
| **Edgecombe** | 607.16 | 987.85 | | | 369.68 | |
| Rural | 607.16 | 987.85 | | | 369.68 | |
| Tarboro | | | | | | |
| **Forsyth** | 647,021.95 | 342,786.00 | | | 17,624.27 | 16,581.95 |
| Rural | | | | | | |
| Winston-Salem | 647,021.95 | 342,786.00 | | | 17,624.27 | 16,581.95 |
| **Franklin** | 2,629.28 | 183.33 | 15.29 | 30.60 | | |
| Rural | 2,347.61 | | | | | |
| Franklinton | 281.67 | 183.33 | 15.29 | 30.60 | | |
| Louisburg | | | | | | |
| **Gaston** | 82,274.26 | 4,545.38 | 12,758.89 | 76.15 | 2,874.44 | 285.00 |
| Rural | 24,327.93 | 4,545.38 | | 76.15 | 202.00 | 285.00 |
| Bessemer City | 50,454.09 | | 11,581.72 | | 2,577.34 | |
| Cherryville | 7,492.24 | | 1,177.17 | | 95.10 | |
| Gastonia | | | | | | |
| **Gates** | 2,215.88 | | 1,370.96 | | | 499.04 |
| **Graham** | 953.05 | | | | | |
| **Granville** | 21,393.73 | 1,186.68 | | | 1,648.14 | |
| Rural | 21,393.73 | 1,186.68 | | | 1,648.14 | |
| Oxford | | | | | | |
| **Greene** | | | 125.00 | | 914.60 | |
| **Guilford** | 134,977.46 | 1,676.64 | 7,721.59 | | 109,668.35 | 2,370.56 |
| Rural | 24,384.54 | | 7,494.30 | | 2,447.98 | 1,127.50 |
| Greensboro | 100,233.27 | | 227.29 | | 107,220.37 | 1,243.06 |
| High Point | 10,359.65 | 1,676.64 | | | | |
| **Halifax** | 33,292.97 | | | | 3,439.43 | |
| Rural | 24,718.97 | | | | 1,805.80 | |
| Enfield | | | | | | |
| Roanoke Rapids | 8,574.00 | | | | 1,633.63 | |
| Scotland Neck | | | | | | |
| Weldon | | | | | | |

OUTLAY—BUILDINGS AND GROUNDS, 1929-1930—*Continued*

| Total 681 New Buildings | 682. Old Buildings and Grounds | | | | | | Total 682 Old Buildings |
|---|---|---|---|---|---|---|---|
| | 1, 2. Improvement of Sites and Buildings | | 3. Heating, Lighting, Plumbing Equipment | | 4, 5. Furniture, Apparatus Fees and Other | | |
| | White | Colored | White | Colored | White | Colored | |
| $ 3,601.05 | | | $ 252.90 | | | | $ 252.90 |
| 48,946.55 | $ 271.48 | | 271.97 | | $ 624.81 | $ 97.50 | 1,265.76 |
| 22,737.12 | | | | | | | |
| 26,015.36 | | | | | 529.80 | | 529.80 |
| 194.07 | 271.48 | | 271.97 | | 95.01 | 97.50 | 735.96 |
| 44,123.38 | 39.50 | $ 1,003.43 | 756.51 | $ 26.54 | 5,893.09 | 640.30 | 8,359.37 |
| 9,386.36 | 1,586.87 | 81.19 | | | 1,264.80 | 180.30 | 3,113.16 |
| 9,282.81 | 969.97 | | | | 1,264.80 | | 2,234.77 |
| 103.55 | 616.90 | 81.19 | | | | 180.30 | 878.39 |
| 3,666.89 | 22.20 | 10.30 | 903.25 | | 1,545.02 | 15.80 | 2,496.57 |
| 3,066.89 | | | 903.25 | | 8.00 | | 911.25 |
| 600.00 | 22.20 | 10.30 | | | 1,537.02 | 15.80 | 1,585.32 |
| | | | | | | | |
| | 93.18 | | | | 300.00 | | 393.18 |
| 106,907.20 | 5,016.40 | | 19,401.81 | | 10,702.70 | | 35,120.91 |
| 106,907.20 | 4,974.90 | | 19,401.81 | | 9,774.20 | | 34,150.91 |
| | 41.50 | | | | 679.11 | | 720.61 |
| | | | | | 249.39 | | 249.39 |
| 999.11 | | | 156.23 | | 171.05 | | 327.28 |
| 999.11 | | | 156.23 | | 85.00 | | 241.23 |
| | | | | | 86.05 | | 86.05 |
| | 316.83 | 1,104.90 | 2,235.24 | 114.40 | 4,759.18 | 62.70 | 8,593.25 |
| 142,126.38 | 13,148.48 | 3,913.28 | 3,084.37 | 168.02 | 12,195.83 | 2,866.01 | 35,375.99 |
| 18,581.83 | 1,415.80 | 2,814.27 | 1,763.19 | 98.47 | 4,284.09 | 51.50 | 10,427.32 |
| 123,544.55 | 11,732.68 | 1,099.01 | 1,321.18 | 69.55 | 7,911.74 | 2,814.51 | 24,948.67 |
| 1,964.69 | | | 4,307.86 | | 4,146.19 | | 8,454.05 |
| 1,964.69 | | | 4,295.46 | | 3,691.39 | | 7,986.85 |
| | | | 12.40 | | 454.80 | | 467.20 |
| 1,024,014.17 | 994.66 | | 280.30 | | 14,084.38 | 598.94 | 15,958.28 |
| | 994.66 | | 280.30 | | 10,684.38 | | 11,959.34 |
| 1,024,014.17 | | | | | 3,400.00 | 598.94 | 3,998.94 |
| 2,858.50 | 1,173.27 | 42.75 | 522.65 | 55.00 | 268.76 | 255.47 | 2,317.90 |
| 2,347.61 | 72.45 | 42.75 | 522.65 | | 257.78 | | 895.63 |
| 510.89 | 478.76 | | | | | | 478.76 |
| | 622.06 | | | 55.00 | 10.98 | 255.47 | 943.51 |
| 102,814.12 | 4,355.52 | | 2,187.78 | 1,723.72 | 4,341.89 | | 12,608.91 |
| 29,436.46 | 4,355.52 | | 2,187.78 | 1,723.72 | 274.44 | | 8,541.46 |
| 64,613.15 | | | | | | | |
| 8,764.51 | | | | | | | |
| | | | | | 4,067.45 | | 4,067.45 |
| 4,085.88 | | | | | | | |
| 953.05 | | | | | 2,297.21 | | 2,297.21 |
| 24,228.55 | 1,042.61 | 175.72 | 972.59 | | 165.37 | | 2,356.29 |
| 24,228.55 | | 175.72 | | | 57.18 | | 232.90 |
| | 1,042.61 | | 972.59 | | 108.19 | | 2,123.39 |
| 1,039.60 | | | | | 1,166.82 | | 1,166.82 |
| 256,414.60 | 23,973.22 | 51.10 | 8,475.33 | 10,221.63 | 11,906.70 | 1,226.86 | 55,854.84 |
| 35,454.32 | 14.50 | 51.10 | 125.00 | | 4,236.99 | | 4,427.59 |
| 208,923.99 | 14,898.81 | | | | | | 14,898.81 |
| 12,036.29 | 9,059.91 | | 8,350.33 | 10,221.63 | 7,669.71 | 1,226.86 | 36,528.44 |
| 36,732.40 | 497.78 | | 75.38 | 34.42 | 1,155.75 | | 1,763.33 |
| 26,524.77 | | | | | 937.57 | | 937.57 |
| | 497.78 | | 75.38 | 34.42 | | | 607.58 |
| 10,207.63 | | | | | | | |
| | | | | | 60.00 | | 60.00 |
| | | | | | 158.18 | | 158.18 |

TABLE XI. EXPENDITURES FOR CAPITAL

| COUNTIES | 681. New Buildings and Grounds | | | | | |
|---|---|---|---|---|---|---|
| | 1, 2. New Sites and Buildings | | 3. Heating, Lighting, Plumbing Equipment | | 4, 5. Furniture, Apparatus, Fees and Other | |
| | White | Colored | White | Colored | White | Colored |
| **Harnett** | $ 2,007.00 | $ 3,370.12 | $ 26.05 | | $ 593.40 | $ 62.10 |
| **Haywood** | 42,293.63 | | 3,857.92 | | 4,648.26 | |
| Rural | 7,985.44 | | 1,002.90 | | 3,985.63 | |
| Canton | 34,308.19 | | 2,855.02 | | 662.63 | |
| **Henderson** | 8,304.19 | | 2,855.57 | | 39.76 | |
| Rural | 8,304.19 | | 2,855.57 | | 5.75 | |
| Hendersonville | | | | | 34.01 | |
| **Hertford** | 322.22 | 1,635.00 | 100.00 | | | |
| Rural | 322.22 | 1,635.00 | 100.00 | | | |
| Ahoskie | | | | | | |
| **Hoke** | | 1,191.06 | | | | |
| **Hyde** | | 34.64 | | | | |
| **Iredell** | 134,955.01 | | 4,000.00 | | 6,203.97 | |
| Rural | 134,955.01 | | 4,000.00 | | 5,000.00 | |
| Mooresville | | | | | | |
| Statesville | | | | | 1,203.97 | |
| **Jackson** | 3,899.84 | | | | | |
| **Johnston** | 3,361.20 | | | | | |
| Rural | 3,361.20 | | | | | |
| Benson | | | | | | |
| **Jones** | | | | | | |
| **Lee** | 23,357.90 | | 4,226.45 | | 4,154.34 | |
| Rural | 23,357.90 | | 4,226.45 | | 4,154.34 | |
| Sanford | | | | | | |
| **Lenoir** | 307.31 | 6,881.70 | 207.89 | $ 334.07 | 550.81 | 828.75 |
| Rural | 307.31 | 6,881.70 | 207.89 | 334.07 | 550.81 | 828.75 |
| Kinston | | | | | | |
| **Lincoln** | 910.58 | 985.00 | 369.15 | | | 100.00 |
| Rural | 910.58 | 985.00 | 369.15 | | | 100.00 |
| Lincolnton | | | | | | |
| **Macon** | 12.50 | | | | 234.00 | |
| **Madison** | 15,552.99 | | 2,109.29 | | 3,941.05 | |
| **Martin** | 8,997.69 | 5,065.13 | 5,467.91 | 565.63 | | |
| **McDowell** | | | | | | |
| Rural | | | | | | |
| Marion | | | | | | |
| **Mecklenburg** | 88,156.51 | 7.50 | 16,258.95 | 175.03 | 4,135.09 | |
| Rural | 32,561.65 | 7.50 | 16,228.95 | 175.03 | 4,132.34 | |
| Charlotte | 55,032.99 | | | | | |
| Davidson | 561.87 | | 30.00 | | 2.75 | |
| **Mitchell** | 2,210.00 | | | | | |
| **Montgomery** | 10,300.00 | | | | 847.18 | |
| **Moore** | 238.04 | 50.00 | 1,054.35 | | 4,527.88 | |
| Rural | 238.04 | 50.00 | 1,054.35 | | 4,527.88 | |
| Aberdeen | | | | | | |
| Carthage | | | | | | |
| Southern Pines | | | | | | |
| Vass | | | | | | |
| **Nash** | 16,056.27 | | 4,725.92 | | 5,699.57 | |
| Rural | 16,053.77 | | 4,725.92 | | 5,699.57 | |
| Rocky Mount | | | | | | |
| Sharpsburg | 2.50 | | | | | |
| Spring Hope | | | | | | |

OUTLAY—BUILDINGS AND GROUNDS, 1929-1930—*Continued*

| Total 681 New Buildings | 682. Old Buildings and Grounds | | | | | | Total 682 Old Buildings |
|---|---|---|---|---|---|---|---|
| | 1, 2. Improvement of Sites and Buildings | | 3. Heating, Lighting, Plumbing Equipment | | 4, 5. Furniture, Apparatus Fees and Other | | |
| | White | Colored | White | Colored | White | Colored | |
| $ 6,058.67 | $ 217.27 | | $ 1,042.59 | $ 1.40 | $ 1,669.97 | $ 38.75 | $ 2,969.98 |
| 50,799.81 | 3,856.34 | | 15.00 | | 1,248.50 | | 5,119.84 |
| 12,973.97 | 3,856.34 | | 15.00 | | 680.30 | | 4,551.64 |
| 37,825.84 | | | | | 568.20 | | 568.20 |
| 11,199.52 | 10,420.21 | $ 8.75 | 843.69 | | 4,991.57 | 1.25 | 16,265.47 |
| 11,165.51 | 10,420.21 | | 668.34 | | 4,302.25 | 1.25 | 15,392.05 |
| 34.01 | | 8.75 | 175.35 | | 689.32 | | 873.42 |
| 2,057.22 | | 1,285.84 | | | 2,531.96 | | 3,817.80 |
| 2,057.22 | | 1,285.84 | | | 412.50 | | 1,698.34 |
| | | | | | 2,119.46 | | 2,119.46 |
| 1,191.06 | | | 365.32 | 6.40 | 70.51 | | 442.23 |
| 34.64 | 25.00 | | | | 801.59 | | 826.59 |
| 145,158.98 | 3,245.01 | 470.51 | | | 2,068.74 | 50.00 | 5,834.26 |
| 143,955.01 | | | | | 727.54 | | 727.54 |
| | | | | | 39.45 | 50.00 | 89.45 |
| 1,203.97 | 3,245.01 | 470.51 | | | 1,301.75 | | 5,017.27 |
| 3,899.84 | | | | | | | |
| 3,361.20 | 1,064.83 | | | | | | 1,064.83 |
| 3,361.20 | 1,064.83 | | | | | | 1,064.83 |
| | | | | | | | |
| | | | | | | | |
| 31,738.69 | 190.78 | 31.18 | 388.15 | 134.42 | 2,008.21 | | 2,752.74 |
| 31,738.69 | 23.50 | 31.18 | 388.15 | 134.42 | 792.31 | | 1,369.56 |
| | 167.28 | | | | 1,215.90 | | 1,383.18 |
| 9,110.53 | 292.89 | | | | 338.09 | | 630.98 |
| 9,110.53 | 292.89 | | | | 180.08 | | 472.97 |
| | | | | | 158.01 | | 158.01 |
| 2,364.73 | | | | | 30.00 | | 30.00 |
| 2,364.73 | | | | | | | |
| | | | | | 30.00 | | 30.00 |
| 246.50 | 248.19 | | 233.09 | | 166.62 | | 647.90 |
| 21,603.33 | 280.00 | | 726.83 | | | | 1,006.83 |
| 20,096.36 | 3,375.39 | 100.00 | 9,761.37 | 487.87 | 615.71 | 117.64 | 14,457.98 |
| | 438.67 | | | | 5,409.03 | | 5,847.70 |
| | | | | | 5,171.89 | | 5,171.89 |
| | 438.67 | | | | 237.14 | | 675.81 |
| 108,733.08 | 21,711.97 | 980.07 | 5,369.34 | | 36,534.41 | 3,238.04 | 67,833.83 |
| 53,105.47 | | | 5,369.34 | | 6,945.48 | 2,451.76 | 14,766.58 |
| 55,032.99 | 21,627.07 | 980.07 | | | 29,258.08 | 786.28 | 52,651.50 |
| 594.62 | 84.90 | | | | 330.85 | | 415.75 |
| 2,210.00 | 1,352.79 | | 2,065.43 | | 1,440.77 | | 4,858.99 |
| 11,147.18 | 1,239.81 | 381.13 | 3,466.80 | | | | 5,087.74 |
| 5,870.27 | | | 79.76 | 525.19 | 900.68 | 598.82 | 2,104.45 |
| 5,870.27 | | | 79.76 | | 604.18 | | 683.94 |
| | | | | | | | |
| | | | | 525.19 | | 269.83 | 795.02 |
| | | | | | 296.50 | 328.99 | 625.49 |
| | | | | | | | |
| 26,481.76 | 292.10 | 27.78 | 436.75 | | 7,162.93 | 406.44 | 8,326.00 |
| 26,479.26 | | | | | 3,592.39 | 398.44 | 3,990.83 |
| | 292.10 | 27.78 | 436.75 | | 3,570.54 | 8.00 | 4,335.17 |
| 2.50 | | | | | | | |
| | | | | | | | |

TABLE XI. EXPENDITURES FOR CAPITAL

| COUNTIES | 681. New Buildings and Grounds | | | | | |
|---|---|---|---|---|---|---|
| | 1, 2. New Sites and Buildings | | 3. Heating, Lighting, Plumbing Equipment | | 4, 5. Furniture, Apparatus, Fees and Other | |
| | White | Colored | White | Colored | White | Colored |
| **New Hanover** | $ 5,490.00 | $ 4,166.03 | | | $ 11,952.99 | |
| Rural | | | | | | |
| Wilmington | 5,490.00 | 4,166.03 | | | 11,952.99 | |
| **Northampton** | 48,271.99 | 8,855.00 | $ 8,805.29 | | 2,020.13 | $ 67.72 |
| **Onslow** | 34,885.10 | 838.79 | 5,829.69 | | 64.80 | |
| **Orange** | 112.16 | 691.11 | | | 315.23 | |
| Rural | 112.16 | 691.11 | | | 107.63 | |
| Chapel Hill | | | | | 207.60 | |
| **Pamlico** | | | | | | |
| **Pasquotank** | 4,000.00 | 883.59 | | $ 417.81 | | |
| Rural | | | | | | |
| Elizabeth City | 4,000.00 | 883.59 | | 417.81 | | |
| **Pender** | 507.14 | | | | | |
| **Perquimans** | | 100.00 | | | | |
| **Person** | 577.51 | 33,494.53 | | 397.59 | 26.73 | 4,624.73 |
| Rural | 577.51 | 33.487.85 | | | | 919.17 |
| Roxboro | | 6.68 | | 397.59 | 26.73 | 3,705.56 |
| **Pitt** | 113,061.17 | 1,559.81 | 22,095.22 | | 8,886.21 | |
| Rural | 35,186.96 | 1,343.51 | 7,804.48 | | 6,206.14 | |
| Ayden | 41,862.07 | | 9,309.48 | | | |
| Greenville | 36,012.14 | 216.30 | 4,981.26 | | 2,680.07 | |
| **Polk** | | | | | 386.26 | |
| Rural | | | | | 386.26 | |
| Tryon | | | | | | |
| **Randolph** | 28,903.93 | | 879.50 | | 1,612.30 | 297.39 |
| Rural | 28,846.30 | | 828.70 | | 837.30 | |
| Asheboro | 57.63 | | 50.80 | | 775.00 | 297.39 |
| **Richmond** | 20,301.29 | 6,040.90 | 5,309.92 | | 1,436.04 | |
| Rural | 20,301.29 | 6,040.90 | 5,309.92 | | 1,436.04 | |
| Hamlet | | | | | | |
| Rockingham | | | | | | |
| **Robeson** | 10,722.60 | | 107.22 | | 585.40 | 302.80 |
| Rural | 10,722.60 | | 107.22 | | 585.40 | 302.80 |
| Lumberton | | | | | | |
| Maxton | | | | | | |
| Red Springs | | | | | | |
| **Rockingham** | 933.50 | | | 964.80 | | 13.59 |
| Rural | | | | | | |
| Leaksville | 165.00 | | | 964.80 | | 13.59 |
| Madison | 768.50 | | | | | |
| Reidsville | | | | | | |
| **Rowan** | 6,836.93 | 10,802.12 | 8,835.26 | | 29,500.63 | |
| Rural | 6,836.93 | 10,802.12 | 8,835.26 | | 29,500.63 | |
| East Spencer | | | | | | |
| Salisbury | | | | | | |
| Spencer | | | | | | |
| **Rutherford** | 486.49 | | 16.95 | | 638.51 | |
| **Sampson** | 5,739.16 | 110.00 | 2,012.55 | | 1,250.27 | |
| Rural | 5,739.16 | 110.00 | 1,567.32 | | 1,250.27 | |
| Clinton | | | 445.23 | | | |
| **Scotland** | | 2,250.50 | | | | |
| Rural | | 2,250.50 | | | | |
| Gibson | | | | | | |
| Laurinburg | | | | | | |
| **Stanly** | 28,159.55 | | 3,828.60 | 11.00 | 556.41 | |
| Rural | 28,159.55 | | 3,828.60 | 11.00 | 556.41 | |
| Albemarle | | | | | | |

OUTLAY—BUILDINGS AND GROUNDS, 1929-1930—*Continued*

| Total 681 New Buildings | 682. Old Buildings and Grounds | | | | | | Total 682 Old Buildings |
|---|---|---|---|---|---|---|---|
| | 1, 2. Improvement of Sites and Buildings | | 3. Heating, Lighting, Plumbing Equipment | | 4, 5. Furniture, Apparatus Fees and Other | | |
| | White | Colored | White | Colored | White | Colored | |
| $ 21,609.02 | $ 6,027.56 | | | | | | $ 6,027.56 |
| 21,609.02 | 6,027.56 | | | | | | 6,027.56 |
| 68,020.13 | 125.00 | $ 1,444.90 | $ 152.88 | | $ 3,563.31 | $ 1,284.24 | 6,570.33 |
| 41,618.38 | 954.12 | | 343.05 | | 3,911.64 | 7.75 | 5,216.56 |
| 1,118.50 | 475.51 | | 522.29 | | 2,587.90 | 484.00 | 4,069.70 |
| 910.90 | | | 522.29 | | 2,269.20 | 484.00 | 3,275.49 |
| 207.60 | 475.51 | | | | 318.70 | | 794.21 |
| | 170.40 | 40.89 | | | 197.34 | 129.15 | 537.78 |
| 5,301.40 | 29.40 | 1,880.40 | | | 1,792.45 | 274.38 | 3,976.63 |
| | 29.40 | 1,880.40 | | | 802.80 | | 2,712.60 |
| 5,301.40 | | | | | 989.65 | 274.38 | 1,264.03 |
| 507.14 | 307.53 | | 799.78 | $ 32.30 | 341.49 | 85.00 | 1,566.10 |
| 100.00 | 1,795.20 | | 116.25 | 169.17 | 963.50 | 80.09 | 3,124.21 |
| 39,121.09 | 94.58 | | 40.30 | .25 | 278.15 | 142.42 | 555.70 |
| 34,984.53 | | | | | 203.78 | 142.42 | 346.20 |
| 4,136.56 | 94.58 | | 40.30 | .25 | 74.37 | | 209.50 |
| 145,602.41 | 3,838.47 | 15.60 | 315.63 | 99.25 | 788.44 | 70.00 | 5.127.39 |
| 50,541.09 | 3,500.00 | | | | | | 3,500.00 |
| 51,171.55 | | | | | | | |
| 43,889.77 | 338.47 | 15.60 | 315.63 | 99.25 | 788.44 | 70.00 | 1,627.39 |
| 386.26 | 883.50 | | 333.53 | | 1,549.64 | | 2,766.67 |
| 386.26 | 883.50 | | 333.53 | | 1,256.30 | | 2,473.33 |
| | | | | | 293.34 | | 293.34 |
| 31,693.12 | 1,021.01 | | | | | | 1,021.01 |
| 30,512.30 | | | | | | | |
| 1,180.82 | 1,021.01 | | | | | | 1,021.01 |
| 33,088.15 | 21.40 | 29.06 | 1,090.69 | 256.72 | 1,437.48 | | 2,835.35 |
| 33,088.15 | 21.40 | | 961.10 | | 450.74 | | 1,433.24 |
| | | | 6.05 | 147.16 | | | 153.21 |
| | | 29.06 | 123.54 | 109.56 | 986.74 | | 1,248.90 |
| 11,718.02 | 2,522.64 | 278.95 | 2,544.39 | 10.00 | 1,946.88 | 221.26 | 7,524.12 |
| 11,718.02 | 1,937.19 | | 230.00 | | 1,662.98 | 129.00 | 3,959.17 |
| | 480.50 | | 2,241.19 | | | | 2,721.69 |
| | | 200.00 | | | 22.70 | 49.46 | 272.16 |
| | 104.95 | 78.95 | 73.20 | 10.00 | 261.20 | 42.80 | 571.10 |
| 1,911.89 | 4,366.58 | | 206.65 | 259.54 | 4,352.10 | 15.75 | 9,200.62 |
| | 2,015.61 | | 117.85 | | 1,840.73 | | 3,974.19 |
| 1,143.39 | 932.67 | | | 259.54 | 877.52 | 15.75 | 2,085.48 |
| 768.50 | 234.34 | | 88.80 | | | | 323.14 |
| | 1,183.96 | | | | 1,633.85 | | 2,817.81 |
| 55,974.94 | 3,368.85 | | 273.75 | 19.00 | 1,334.21 | | 4,995.81 |
| 55,974.94 | | | | | 378.49 | | 378.49 |
| | 3,282.33 | | 23.25 | 19.00 | 310.16 | | 3,634.74 |
| | | | 88.00 | | 564.56 | | 652.56 |
| | 86.52 | | 162.50 | | 81.00 | | 330.02 |
| 1,141.95 | 1,858.17 | | 872.00 | 20.00 | 4,175.32 | | 6,925.49 |
| 9,111.98 | 1,525.00 | 661.40 | 75.00 | | | | 2,261.40 |
| 8,666.75 | 1,525.00 | 661.40 | 75.00 | | | | 2,261.40 |
| 445.23 | | | | | | | |
| 2,250.50 | 1,964.21 | | 532.80 | | | | 2,497.01 |
| 2,250.50 | | | | | | | |
| | 86.41 | | | | | | 86.41 |
| | 1,877.80 | | 532.80 | | | | 2,410.60 |
| 32,555.56 | 9,567.09 | | 4,402.76 | 4.23 | 2,107.51 | | 16,081.59 |
| 32,555.56 | 9,287.19 | | 4,402.76 | 4.23 | 1,401.84 | | 15,096.02 |
| | 279.90 | | | | 705.67 | | 985.57 |

TABLE XI. EXPENDITURES FOR CAPITAL

| COUNTIES | 681. New Buildings and Grounds | | | | | |
|---|---|---|---|---|---|---|
| | 1, 2. New Sites and Buildings | | 3. Heating, Lighting, Plumbing Equipment | | 4, 5. Furniture, Apparatus, Fees and Other | |
| | White | Colored | White | Colored | White | Colored |
| Stokes | $ 10,133.24 | $ 380.00 | | | | |
| Surry | 21,508.31 | 2,502.36 | $ 4,655.85 | | $ 3,558.49 | $ 23.21 |
| Rural | 18,107.26 | 2,502.36 | 4,655.85 | | 3,558.49 | 23.21 |
| Elkin | | | | | | |
| Mount Airy | 3,401.05 | | | | | |
| Pilot Mountain | | | | | | |
| Swain | 40,837.71 | | | | 78.68 | |
| Transylvania | 14,418.41 | | 359.42 | $ 3.20 | 499.47 | |
| Tyrrell | | | | | | |
| Union | 31,288.52 | 250.00 | 11,039.92 | | 1,494.06 | |
| Rural | 31,288.52 | 250.00 | 11,039.92 | | 1,494.06 | |
| Monroe | | | | | | |
| Vance | | | 228.00 | | | 138.14 |
| Rural | | | 228.00 | | | 138.14 |
| Henderson | | | | | | |
| Wake | 124,906.57 | | 500.00 | | 23,501.63 | |
| Rural | 2,752.76 | | 500.00 | | | |
| Raleigh | 122,153.81 | | | | 21,772.76 | |
| Wake Forest | | | | | 1,728.87 | |
| Warren | 639.85 | | | | | |
| Washington | | 23,706.72 | | 474.14 | | |
| Rural | | 23,706.72 | | 474.14 | | |
| Plymouth | | | | | | |
| Watauga | 7,570.74 | | 23.50 | | 3,141.76 | |
| Wayne | 375.00 | 5,671.80 | 319.01 | 511.76 | | |
| Rural | 375.00 | 710.40 | | | | |
| Dobbersville | | | | | | |
| Fremont | | | 319.01 | 511.76 | | |
| Goldsboro | | 4,961.40 | | | | |
| Wilkes | 27,732.35 | | 4,313.42 | | 1,464.50 | |
| Rural | 27,732.35 | | 4,313.42 | | 1,464.50 | |
| North Wilkesboro | | | | | | |
| Wilson | | 3,442.81 | | | | |
| Rural | | 3,442.81 | | | | |
| Elm City | | | | | | |
| Lucama | | | | | | |
| Wilson | | | | | | |
| Yadkin | | | | | 260.11 | |
| Yancey | | | | | | |
| North Carolina | $2,523,335.60 | $ 611,081.30 | $ 200,149.40 | $ 16,034.57 | $ 334,499.12 | $ 39,502.06 |
| Rural | 1,112,318.69 | 209,911.82 | 149,488.23 | 3,587.38 | 144,955.77 | 10,670.78 |
| Charter | 1,411,016.91 | 401,169.48 | 50,661.17 | 12,447.19 | 189,543.35 | 28,831.28 |

OUTLAY—BUILDINGS AND GROUNDS, 1929-1930—*Continued*

| Total 681 New Buildings | 682. Old Buildings and Grounds | | | | | | Total 682 Old Buildings |
|---|---|---|---|---|---|---|---|
| | 1, 2. Improvement of Sites and Buildings | | 3. Heating, Lighting, Plumbing Equipment | | 4, 5. Furniture, Apparatus Fees and Other | | |
| | White | Colored | White | Colored | White | Colored | |
| $ 10,513.24 | $ 5,409.00 | ---------- | $ 2,623.65 | ---------- | $ 216.05 | ---------- | $ 8,248.70 |
| 32,248.22 | 9,301.31 | ---------- | 5,141.22 | ---------- | 3,888.98 | ---------- | 18,331.51 |
| 28,847.17 | 8,735.83 | ---------- | 3,928.37 | ---------- | 3,450.46 | ---------- | 16,114.66 |
| ---------- | 565.48 | ---------- | 750.00 | ---------- | 59.52 | ---------- | 1,375.00 |
| 3,401.05 | ---------- | ---------- | 462.85 | ---------- | 379.00 | ---------- | 841.85 |
| 40,916.39 | ---------- | ---------- | 8,259.69 | ---------- | 793.66 | ---------- | 9,053.35 |
| 15,280.50 | ---------- | ---------- | ---------- | ---------- | ---------- | ---------- | ---------- |
| ---------- | 282.01 | ---------- | ---------- | ---------- | 164.30 | ---------- | 446.31 |
| 44,072.50 | 964.22 | ---------- | 183.74 | ---------- | 51.30 | ---------- | 1,199.26 |
| 44,072.50 | 687.92 | ---------- | ---------- | ---------- | ---------- | ---------- | 687.92 |
| ---------- | 276.30 | ---------- | 183.74 | ---------- | 51.30 | ---------- | 511.34 |
| 366.14 | ---------- | ---------- | 3,051.61 | ---------- | ---------- | ---------- | 3,051.61 |
| 366.14 | ---------- | ---------- | 3,051.61 | ---------- | ---------- | ---------- | 3,051.61 |
| 148,908.20 | 18,395.44 | $ 909.50 | 8,463.05 | $ 90.00 | 2,729.49 | ---------- | 30,587.48 |
| 3,252.76 | 15,908.56 | 909.50 | 8,463.05 | 90.00 | 1,973.93 | ---------- | 27,345.04 |
| 143,926.57 | 2,245.84 | ---------- | ---------- | ---------- | 755.56 | ---------- | 3,001.40 |
| 1,728.87 | 241.04 | ---------- | ---------- | ---------- | ---------- | ---------- | 241.04 |
| 639.85 | ---------- | ---------- | 2,921.83 | 90.24 | ---------- | ---------- | 3,012.07 |
| 24,180.86 | 675.99 | ---------- | 703.90 | ---------- | 692.00 | ---------- | 2,071.89 |
| 24,180.86 | ---------- | ---------- | 703.90 | ---------- | ---------- | ---------- | 703.90 |
| ---------- | 675.99 | ---------- | ---------- | ---------- | 692.00 | ---------- | 1,367.99 |
| 10,736.00 | ---------- | ---------- | ---------- | ---------- | ---------- | ---------- | ---------- |
| 6,377.57 | 188.57 | 232.20 | 9,050.40 | ---------- | 925.17 | $ 102.00 | 10,498.34 |
| 1,085.40 | ---------- | 231.00 | 138.00 | ---------- | ---------- | ---------- | 369.00 |
| 830.77 | 188.57 | 1.20 | ---------- | ---------- | ---------- | ---------- | 189.77 |
| 4,961.40 | ---------- | ---------- | 8,912.40 | ---------- | 925.17 | 102.00 | 9,939.57 |
| 33,510.27 | 1,720.00 | ---------- | 445.19 | ---------- | 953.83 | ---------- | 3,119.02 |
| 33,510.27 | ---------- | ---------- | ---------- | ---------- | ---------- | ---------- | ---------- |
| ---------- | 1,720.00 | ---------- | 445.19 | ---------- | 953.83 | ---------- | 3,119.02 |
| 3,442.81 | 13.78 | ---------- | 1,022.71 | 181.50 | 462.97 | 422.87 | 1,203.83 |
| 3,442.81 | 13.78 | ---------- | 677.97 | 181.50 | 155.01 | 42.00 | 1,070.26 |
| ---------- | ---------- | ---------- | ---------- | ---------- | ---------- | ---------- | ---------- |
| ---------- | ---------- | ---------- | ---------- | ---------- | ---------- | ---------- | ---------- |
| ---------- | ---------- | ---------- | 344.74 | ---------- | 307.96 | 380.87 | 1,033.57 |
| 260.11 | ---------- | ---------- | ---------- | ---------- | ---------- | ---------- | ---------- |
| ---------- | 346.99 | ---------- | ---------- | ---------- | ---------- | ---------- | 346.99 |
| $ 3,724,602.05 | $205,184.54 | $ 17,123.62 | $139,499.41 | $ 15,786.30 | $220,608.31 | $ 18,810.21 | $ 617,012.39 |
| 1,630,932.67 | 111,159.17 | 13,944.73 | 106,696.66 | 4,070.25 | 132,730.62 | 7,851.59 | 376,453.02 |
| 2,093,669.38 | 94,025.37 | 3,178.89 | 32,802.75 | 11,716.05 | 87,877.69 | 10,958.62 | 240,559.37 |

TABLE XII. EXPENDITURES FOR CAPITAL

| Counties | 683. Libraries | | 684. Transportation Facilities | | | |
|---|---|---|---|---|---|---|
| | 1. New Books | | 1. New Trucks | | 2. Garage and Equipment | |
| | White | Colored | White | Colored | White | Colored |
| Alamance | $ 325.48 | $ | $ 5,413.35 | $ | $ 636.81 | $ |
| Rural | 38.37 | | 5,413.35 | | 636.81 | |
| Burlington | | | | | | |
| Graham | 103.91 | | | | | |
| Haw River | 183.20 | | | | | |
| Mebane | | | | | | |
| Alexander | 1,585.81 | 120.00 | 3,009.32 | 984.82 | | |
| Alleghany | | | | | | |
| Anson | | | 7,003.42 | | | |
| Rural | | | 6,391.92 | | | |
| Morven | | | 611.50 | | | |
| Wadesboro | | | | | | |
| Ashe | 50.00 | | | | | |
| Avery | 100.00 | | | | | |
| Beaufort | 267.00 | | 2,170.00 | | | |
| Rural | 267.00 | | 2,170.00 | | | |
| Washington | | | | | | |
| Bertie | 409.30 | 366.69 | 830.00 | | | |
| Bladen | 450.23 | 178.05 | | | | |
| Brunswick | | | 2,601.00 | | | |
| Buncombe | 200.00 | | 2,000.00 | | | |
| Rural | 200.00 | | 2,000.00 | | | |
| Asheville | | | | | | |
| Burke | 697.51 | | 3,348.00 | | | |
| Rural | 445.13 | | 3,348.00 | | | |
| Glen Alpine | | | | | | |
| Morganton | 252.38 | | | | | |
| Cabarrus | 603.53 | | 7,000.00 | | | |
| Rural | 603.53 | | 7,000.00 | | | |
| Concord | | | | | | |
| Caldwell | 923.74 | | 3,200.00 | | | |
| Rural | 561.68 | | 3,200.00 | | | |
| Granite Falls | 357.31 | | | | | |
| Lenoir | 4.75 | | | | | |
| Camden | | | 1,865.00 | | | |
| Carteret | 550.26 | | 11,265.53 | | | |
| Rural | 550.26 | | 11,265.53 | | | |
| Beaufort | | | | | | |
| Morehead City | | | | | | |
| Caswell | 150.19 | | 2,735.57 | | | |
| Rural | 150.19 | | 2,735.57 | | | |
| Pelham | | | | | | |
| Catawba | 2,673.22 | | 5,412.35 | | | |
| Rural | 2,638.22 | | 5,412.35 | | | |
| Hickory | | | | | | |
| Newton | 35.00 | | | | | |
| Chatham | | | 7,571.28 | | | |
| Cherokee | 250.48 | | | | | |
| Rural | | | | | | |
| Andrews | | | | | | |
| Murphy | 250.48 | | | | | |
| Chowan | 35.34 | 30.00 | 956.50 | | | |
| Rural | | | 956.50 | | | |
| Edenton | 35.34 | 30.00 | | | | |
| Clay | 200.72 | | | | | |

## OUTLAY—MISCELLANEOUS, 1929-1930

| 685. Other | 687. Principal | 688. Interest | Total | Net Expenditures—Capital Outlay | | |
|---|---|---|---|---|---|---|
| White and Colored | Temporary Loans Repaid | Paid on Temporary Loans | 68 Capital Outlay | Total 68 Less 687 | Total 68-687 White | Total 68-687 Colored |
| $ 482.46 | $ 17,209.03 | $ | $ 130,943.79 | $ 113,734.76 | $ 103,878.72 | $ 9,856.04 |
| 67.50 | | | 20,406.05 | 20,406.05 | 10,550.01 | 9,856.04 |
| 407.46 | 17,209.03 | | 109,026.18 | 91,817.15 | 91,817.15 | |
| 7.50 | | | 519.88 | 519.88 | 519.88 | |
| | | | 981.18 | 981.18 | 981.18 | |
| | | | 10.50 | 10.50 | 10.50 | |
| | | | 11,471.32 | 11,471.32 | 10,366.50 | 1,104.82 |
| | | | | | | |
| | | | 30,192.03 | 30,192.03 | 16,538.48 | 13,653.55 |
| | | | 21,373.80 | 21,373.80 | 14,065.25 | 7,308.55 |
| | | | 3,233.04 | 3,233.04 | 611.50 | 2,621.54 |
| | | | 5,585.19 | 5,585.19 | 1,861.73 | 3,723.46 |
| | | | 2,153.89 | 2,153.89 | 2,153.89 | |
| | | | 100.00 | 100.00 | 100.00 | |
| | | | 29,435.24 | 29,435.24 | 26,986.70 | 2,448.54 |
| | | | 24,334.65 | 24,334.65 | 21,886.11 | 2,448.54 |
| | | | 5,100.59 | 5,100.59 | 5,100.59 | |
| | | | 42,551.55 | 42,551.55 | 2,806.92 | 39,744.63 |
| | | | 42,297.63 | 42,297.63 | 41,044.11 | 1,253.52 |
| | | | 2,984.30 | 2,984.30 | 2,984.30 | |
| 87.08 | | | 90,350.11 | 90,350.11 | 90,350.11 | |
| 87.08 | | | 90,240.91 | 90,240.91 | 90,240.91 | |
| | | | 109.20 | 109.20 | 109.20 | |
| 543.50 | 17,972.25 | 595.59 | 34,829.57 | 16,857.32 | 16,857.32 | |
| | | | 12,857.55 | 12,857.55 | 12,857.55 | |
| | | 391.00 | 391.00 | 391.00 | 391.00 | |
| 543.50 | 17,972.25 | 204.59 | 21,581.02 | 3,608.77 | 3,608.77 | |
| | 24,606.00 | 797.50 | 91,043.48 | 66,437.48 | 55,239.90 | 11,197.58 |
| | | | 55,092.07 | 55,092.07 | 52,133.10 | 2,958.97 |
| | 24,606.00 | 797.50 | 35,951.41 | 11,345.41 | 3,106.80 | 8,238.61 |
| 115.50 | | 26.51 | 18,240.66 | 18,240.66 | 18,240.66 | |
| | | 26.51 | 16,204.44 | 16,204.44 | 16,204.44 | |
| 115.50 | | | 811.59 | 811.59 | 811.59 | |
| | | | 1,224.63 | 1,224.63 | 1,224.63 | |
| | | | 3,558.61 | 3,558.61 | 3,548.11 | 10.50 |
| 56.36 | | | 147,742.91 | 147,742.91 | 147,742.91 | |
| 56.36 | | | 14,421.61 | 14,421.61 | 14,421.61 | |
| | | | 4,988.78 | 4,988.78 | 4,988.78 | |
| | | | 128,332.52 | 128,332.52 | 128,332.52 | |
| 2.75 | 17,000.00 | 720.00 | 45,324.74 | 28,324.74 | 27,161.61 | 1,163.13 |
| 2.75 | 17,000.00 | 720.00 | 44,473.51 | 27,473.51 | 26,310.38 | 1,163.13 |
| | | | 851.23 | 851.23 | 851.23 | |
| | | 63.87 | 41,947.52 | 41,947.52 | 36,659.26 | 5,288.26 |
| | | 63.87 | 38,337.97 | 38,337.97 | 33,049.71 | 5,288.26 |
| | | | 3,020.53 | 3,020.53 | 3,020.53 | |
| | | | 589.02 | 589.02 | 589.02 | |
| | | | 19,227.90 | 19,227.90 | 18,873.90 | 354.00 |
| | | | 20,294.44 | 20,294.44 | 20,294.44 | |
| | | | 19,072.01 | 19,072.01 | 19,072.01 | |
| | | | 525.22 | 525.22 | 525.22 | |
| | | | 697.21 | 697.21 | 697.21 | |
| | | | 9,210.45 | 9,210.45 | 1,863.78 | 7,346.67 |
| | | | 8,273.17 | 8,273.17 | 956.50 | 7,316.67 |
| | | | 937.28 | 937.28 | 907.28 | 30.00 |
| 178.50 | | | 4,233.17 | 4,233.17 | 4,233.17 | |

TABLE XII. EXPENDITURES FOR CAPITAL

| COUNTIES | 683. Libraries | | 684. Transportation Facilities | | | |
|---|---|---|---|---|---|---|
| | 1. New Books | | 1. New Trucks | | 2. Garage and Equipment | |
| | White | Colored | White | Colored | White | Colored |
| **Cleveland** | $ 839.70 | $ 63.87 | $ 6,591.50 | | | |
| Rural | 733.22 | | 6,591.50 | | | |
| King's Mountain | 69.61 | | | | | |
| Shelby | 36.87 | 63.87 | | | | |
| **Columbus** | 1,372.98 | 264.04 | 4,447.25 | | | |
| **Craven** | 533.68 | 240.00 | 12,078.48 | | | |
| Rural | 176.58 | | 12,078.48 | | | |
| New Bern | 357.10 | 240.00 | | | | |
| **Cumberland** | 457.47 | 120.00 | | | | |
| Rural | 457.47 | 120.00 | | | | |
| Fayetteville | | | | | | |
| **Currituck** | | | | | | |
| **Dare** | 444.62 | | | | | |
| **Davidson** | 9,386.74 | | 9,356.20 | | | |
| Rural | 8,913.02 | | 8,537.00 | | | |
| Lexington | 473.72 | | 819.20 | | | |
| Thomasville | | | | | | |
| **Davie** | | | 858.33 | | | |
| Rural | | | 858.33 | | | |
| Mocksville | | | | | | |
| **Duplin** | 751.35 | 344.29 | 9,365.90 | | | |
| **Durham** | 2,788.97 | 896.20 | 6,034.67 | $ 186.00 | | |
| Rural | 1,032.05 | | 5,662.67 | | | |
| Durham | 1,756.92 | 896.20 | 372.00 | 186.00 | | |
| **Edgecombe** | 839.19 | | 232.03 | | $ 12.50 | |
| Rural | 839.19 | | 232.03 | | 12.50 | |
| Tarboro | | | | | | |
| **Forsyth** | 4,084.36 | 396.32 | 10,265.00 | | | |
| Rural | 2,084.36 | | 10,265.00 | | | |
| Winston-Salem | 2,000.00 | 396.32 | | | | |
| **Franklin** | 451.66 | | 6,487.04 | | | |
| Rural | 451.66 | | 5,758.00 | | | |
| Franklinton | | | 729.04 | | | |
| Louisburg | | | | | | |
| **Gaston** | 1,122.26 | | 568.50 | | | |
| Rural | 1,122.26 | | 568.50 | | | |
| Bessemer City | | | | | | |
| Cherryville | | | | | | |
| Gastonia | | | | | | |
| **Gates** | 300.00 | 190.98 | | | | |
| **Graham** | | | 3,074.05 | | | |
| **Granville** | 23.40 | 120.00 | 2,892.62 | | | |
| Rural | | | 2,892.62 | | | |
| Oxford | 23.40 | 120.00 | | | | |
| **Greene** | 505.05 | 13.90 | 1,720.00 | | 3,111.25 | |
| **Guilford** | 9,367.56 | 1,474.49 | 7,874.62 | | | |
| Rural | 545.95 | | 6,413.02 | | | |
| Greensboro | 3,133.29 | 1,474.49 | 1,461.60 | | | |
| High Point | 5,688.32 | | | | | |
| **Halifax** | 239.53 | 244.18 | | | | |
| Rural | 87.39 | 244.18 | | | | |
| Enfield | 152.14 | | | | | |
| Roanoke Rapids | | | | | | |
| Scotland Neck | | | | | | |
| Weldon | | | | | | |
| **Harnett** | 415.65 | | 8,467.27 | | | |

OUTLAY—MISCELLANEOUS, 1929-1930—*Continued*

| 685. Other | 687. Principal | 688. Interest | Total | Net Expenditures—Capital Outlay | | |
|---|---|---|---|---|---|---|
| White and Colored | Temporary Loans Repaid | Paid on Temporary Loans | 68 Capital Outlay | Total 68 Less 687 | Total 68-687 White | Total 68-687 Colored |
| $ 463.27 | $ 25,000.00 | $ 563.73 | $ 83,734.38 | $ 58,734.38 | $ 55,145.36 | $ 3,589.02 |
| 463.27 | | | 30,525.11 | 30,525.11 | 27,219.50 | 3,305.61 |
| | 25,000.00 | 438.34 | 52,053.11 | 27,053.11 | 26,973.12 | 79.99 |
| | | 125.39 | 1,156.16 | 1,156.16 | 952.74 | 203.42 |
| 345.00 | | 465.00 | 59,377.02 | 59,377.02 | 57,257.34 | 2,119.68 |
| | | | 25,351.68 | 25,351.68 | 17,163.94 | 8,187.74 |
| | | | 23,772.64 | 23,772.64 | 16,189.94 | 7,582.70 |
| | | | 1,579.04 | 1,579.04 | 974.00 | 605.04 |
| | | | 6,740.93 | 6,740.93 | 3,797.74 | 2,943.19 |
| | | | 4,555.61 | 4,555.61 | 1,638.52 | 2,917.09 |
| | | | 2,185.32 | 2,185.32 | 2,159.22 | 26.10 |
| | | | | | | |
| | | | 837.80 | 837.80 | 837.80 | |
| | | | 160,771.05 | 160,771.05 | 160,771.05 | |
| | | | 158,508.13 | 158,508.13 | 158,508.13 | |
| | | | 2,013.53 | 2,013.53 | 2,013.53 | |
| | | | 249.39 | 249.39 | 249.39 | |
| 110.00 | | | 2,294.72 | 2,294.72 | 2,294.72 | |
| 110.00 | | | 2,208.67 | 2,208.67 | 2,208.67 | |
| | | | 86.05 | 86.05 | 86.05 | |
| 90.79 | 10,000.00 | 439.40 | 29,584.98 | 19,584.98 | 17,958.69 | 1,626.29 |
| | 135,000.00 | | 322,408.21 | 187,408.21 | 116,973.31 | 70,434.90 |
| | | | 35,703.87 | 35,703.87 | 22,661.76 | 13,042.11 |
| | 135,000.00 | | 286,704.34 | 151,704.34 | 94,311.55 | 57,392.79 |
| | 1,136.31 | | 12,638.77 | 11,502.46 | 10,514.61 | 987.85 |
| | 1,136.31 | | 12,171.57 | 11,035.26 | 10,047.41 | 987.85 |
| | | | 467.20 | 467.20 | 467.20 | |
| 214.64 | | | 1,054,932.77 | 1,054,932.77 | 694,569.56 | 360,363.21 |
| | | | 24,308.70 | 24,308.70 | 24,308.70 | |
| 214.64 | | | 1,030,624.07 | 1,030,624.07 | 670,260.86 | 360,363.21 |
| | | | 12,115.10 | 12,115.10 | 11,547.95 | 567.15 |
| | | | 9,452.90 | 9,452.90 | 9,410.15 | 42.75 |
| | | | 1,718.69 | 1,718.69 | 1,504.76 | 213.93 |
| | | | 943.51 | 943.51 | 633.04 | 310.47 |
| 400.00 | | | 117,513.79 | 117,513.79 | 110,883.54 | 6,630.25 |
| 400.00 | | | 40,068.68 | 40,068.68 | 33,438.43 | 6,630.25 |
| | | | 64,613.15 | 64,613.15 | 64,613.15 | |
| | | | 8,764.51 | 8,764.51 | 8,764.51 | |
| | | | 4,067.45 | 4,067.45 | 4,067.45 | |
| | | | 4,576.86 | 4,576.86 | 3,886.84 | 690.02 |
| | | | 6,324.31 | 6,324.31 | 6,324.31 | |
| | | | 29,620.86 | 29,620.86 | 28,138.46 | 1,482.40 |
| | | | 27,354.07 | 27,354.07 | 25,991.67 | 1,362.40 |
| | | | 2,266.79 | 2,266.79 | 2,146.79 | 120.00 |
| | 9,575.00 | | 17,131.62 | 7,556.62 | 7,542.72 | 13.90 |
| | | | 330,986.11 | 330,986.11 | 313,964.83 | 17,021.28 |
| | | | 46,840.88 | 46,840.88 | 45,662.28 | 1,178.60 |
| | | | 229,892.18 | 229,892.18 | 227,174.63 | 2,717.55 |
| | | | 54,253.05 | 54,253.05 | 41,127.92 | 13,125.13 |
| 45.60 | | | 39,025.04 | 39,025.04 | 38,731.25 | 293.79 |
| | | | 27,793.91 | 27,793.91 | 27,549.73 | 244.18 |
| 45.60 | | | 805.32 | 805.32 | 755.71 | 49.61 |
| | | | 10,207.63 | 10,207.63 | 10,207.63 | |
| | | | 60.00 | 60.00 | 60.00 | |
| | | | 158.18 | 158.18 | 158.18 | |
| 96.00 | | | 18,007.57 | 18,007.57 | 14,535.20 | 3,472.37 |

TABLE XII. EXPENDITURES FOR CAPITAL

| Counties | 683. Libraries | | 684. Transportation Facilities | | | |
|---|---|---|---|---|---|---|
| | 1. New Books | | 1. New Trucks | | 2. Garage and Equipment | |
| | White | Colored | White | Colored | White | Colored |
| **Haywood** | $ 300.84 | | | | | |
| Rural | 184.80 | | | | | |
| Canton | 116.04 | | | | | |
| **Henderson** | 1,608.89 | | $ 1,491.00 | | | |
| Rural | 1,543.22 | | 1,491.00 | | | |
| Hendersonville | 65.67 | | | | | |
| **Hertford** | | | | $ 3,232.76 | | |
| Rural | | | | 3,232.76 | | |
| Ahoskie | | | | | | |
| **Hoke** | 102.49 | | | | | |
| **Hyde** | 60.00 | | 1,701.00 | | | |
| **Iredell** | 1,286.57 | | 13,986.34 | 920.00 | | |
| Rural | 486.47 | | 13,986.34 | 920.00 | | |
| Mooresville | | | | | | |
| Statesville | 800.10 | | | | | |
| **Jackson** | | | | | | |
| **Johnston** | 601.02 | $ 120.00 | 20,243.62 | | | |
| Rural | 601.02 | 120.00 | 20,243.62 | | | |
| Benson | | | | | | |
| **Jones** | | | | | | |
| **Lee** | 766.45 | | 6,294.17 | | | |
| Rural | 491.28 | | 6,294.17 | | | |
| Sanford | 275.17 | | | | | |
| **Lenoir** | 606.11 | | 3,639.00 | | | |
| Rural | 310.39 | | 3,639.00 | | | |
| Kinston | 295.72 | | | | | |
| **Lincoln** | | | 1,206.07 | | | |
| Rural | | | 1,206.07 | | | |
| Lincolnton | | | | | | |
| **Macon** | | | | | | |
| **Madison** | 445.00 | | 2,082.60 | | | |
| **Martin** | 498.66 | 243.84 | 7,857.73 | | | |
| **McDowell** | | | 565.27 | | | |
| Rural | | | 565.27 | | | |
| Marion | | | | | | |
| **Mecklenburg** | 132.50 | | 1,800.00 | | $ 142.88 | |
| Rural | 70.00 | | 1,800.00 | | | |
| Charlotte | | | | | | |
| Davidson | 62.50 | | | | 142.88 | |
| **Mitchell** | 520.87 | | 1,189.00 | | | |
| **Montgomery** | 313.50 | | 4,373.76 | 1,075.00 | 65.00 | |
| **Moore** | 100.00 | | 3,740.40 | | 230.00 | |
| Rural | 100.00 | | 2,990.00 | | | |
| Aberdeen | | | 750.40 | | | |
| Carthage | | | | | | |
| Southern Pines | | | | | | |
| Vass | | | | | 230.00 | |
| **Nash** | 2,506.50 | 40.00 | 8,107.23 | | | |
| Rural | 319.63 | | 5,756.33 | | | |
| Rocky Mount | 2,186.87 | 40.00 | | | | |
| Sharpsburg | | | 1,332.15 | | | |
| Spring Hope | | | 1,018.75 | | | |
| **New Hanover** | | | | | | |
| Rural | | | | | | |
| Wilmington | | | | | | |

OUTLAY—MISCELLANEOUS, 1929-1930—*Continued*

| 685. Other | 687. Principal | 688. Interest | Total | Net Expenditures—Capital Outlay | | |
|---|---|---|---|---|---|---|
| White and Colored | Temporary Loans Repaid | Paid on Temporary Loans | 68 Capital Outlay | Total 68 Less 687 | Total 68–687 White | Total 68–687 Colored |
| $ 233.30 | $ 28,346.76 | | $ 84,800.55 | $ 56,453.79 | $ 56,453.79 | |
| 233.30 | 28,346.76 | | 46,290.47 | 17,943.71 | 17,943.71 | |
| | | | 38,510.08 | 38,510.08 | 38,510.08 | |
| | | | 30,564.88 | 30,564.88 | 30,554.88 | $ 10.00 |
| | | | 29,591.78 | 29,591.78 | 29,590.53 | 1.25 |
| | | | 973.10 | 973.10 | 964.35 | 8.75 |
| 48.77 | 150.00 | $ 18.85 | 9,325.40 | 9,175.40 | 2,590.45 | 6,584.95 |
| 48.77 | 150.00 | 18.85 | 7,205.94 | 7,055.94 | 470.99 | 6,584.95 |
| | | | 2,119.46 | 2,119.46 | 2,119.46 | |
| | | | 1,735.78 | 1,735.78 | 1,735.78 | |
| | | | 2,622.23 | 2,622.23 | 2,587.59 | 34.64 |
| | 28,161.54 | | 195,347.69 | 167,186.15 | 165,795.64 | 1,390.51 |
| | 28,161.54 | | 188,236.90 | 160,075.36 | 159,155.36 | 920.00 |
| | | | 89.45 | 89.45 | 89.45 | |
| | | | 7,021.34 | 7,021.34 | 6,550.83 | 470.51 |
| | | | 3,899.84 | 3,899.84 | 3,899.84 | |
| | | | 25,390.67 | 25,390.67 | 25,270.67 | 120.00 |
| | | | 25,390.67 | 25,390.67 | 25,270.67 | 120.00 |
| | | | | | | |
| | | | | | | |
| | | | 41,552.05 | 41,552.05 | 41,386.45 | 165.60 |
| | | | 39,893.70 | 39,893.70 | 39,728.10 | 165.60 |
| | | | 1,658.35 | 1,658.35 | 1,658.35 | |
| | | | 13,986.62 | 13,986.62 | 5,942.10 | 8,044.52 |
| | | | 13,532.89 | 13,532.89 | 5,488.37 | 8,044.52 |
| | | | 453.73 | 453.73 | 453.73 | |
| | | | 3,600.80 | 3,600.80 | 2,515.80 | 1,085.00 |
| | | | 3,570.80 | 3,570.80 | 2,485.80 | 1,085.00 |
| | | | 30.00 | 30.00 | 30.00 | |
| | | | 894.40 | 894.40 | 894.40 | |
| | | | 25,137.76 | 25,137.76 | 25,137.76 | |
| 385.00 | | | 43,539.57 | 43,539.57 | 36,959.46 | 6,580.11 |
| | | | 6,412.97 | 6,412.97 | 6,412.97 | |
| | | | 5,737.16 | 5,737.16 | 5,737.16 | |
| | | | 675.81 | 675.81 | 675.81 | |
| 20.00 | | | 178,662.29 | 178,662.29 | 174,261.65 | 4,400.64 |
| 20.00 | | | 69,762.05 | 69,762.05 | 67,127.76 | 2,634.29 |
| | | | 107,684.49 | 107,684.49 | 105,918.14 | 1,766.35 |
| | | | 1,215.75 | 1,215.75 | 1,215.75 | |
| | | | 8,778.86 | 8,778.86 | 8,778.86 | |
| 164.98 | | | 22,227.16 | 22,227.16 | 20,773.03 | 1,454.13 |
| | | | 12,045.12 | 12,045.12 | 10,871.11 | 1,174.01 |
| | | | 9,644.21 | 9,644.21 | 9,594.21 | 50.00 |
| | | | 750.40 | 750.40 | 750.40 | |
| | | | 795.02 | 795.02 | | 795.02 |
| | | | 625.49 | 625.49 | 296.50 | 328.99 |
| | | | 230.00 | 230.00 | 230.00 | |
| 315.50 | 10,000.00 | | 55,776.99 | 45,776.99 | 45,302.77 | 474.22 |
| 250.50 | 10,000.00 | | 46,796.55 | 36,796.55 | 36,398.11 | 398.44 |
| 65.00 | | | 6,627.04 | 6,627.04 | 6,551.26 | 75.78 |
| | | | 1,334.65 | 1,334.65 | 1,334.65 | |
| | | | 1,018.75 | 1,018.75 | 1,018.75 | |
| | | | 27,636.58 | 27,636.58 | 23,470.55 | 4,166.03 |
| | | | | | | |
| | | | 27,636.58 | 27,636.58 | 23,470.55 | 4,166.03 |

TABLE XII. EXPENDITURES FOR CAPITAL

| COUNTIES | 683. Libraries | | 684. Transportation Facilities | | | |
|---|---|---|---|---|---|---|
| | 1. New Books | | 1. New Trucks | | 2. Garage and Equipment | |
| | White | Colored | White | Colored | White | Colored |
| **Northampton** | $ 410.51 | $ 289.65 | $ 1,493.00 | | | |
| **Onslow** | 282.92 | | 1,870.00 | | $ 15.00 | |
| **Orange** | 749.79 | | 1,178.56 | | 582.97 | |
| Rural | 749.79 | | 918.50 | | 582.97 | |
| Chapel Hill | | | 260.06 | | | |
| **Pamlico** | 421.05 | | | | | |
| **Pasquotank** | 1,098.31 | | | | | |
| Rural | 507.00 | | | | | |
| Elizabeth City | 591.31 | | | | | |
| **Pender** | 491.21 | | | | | |
| **Perquimans** | | | 954.50 | | | |
| **Person** | 183.22 | 160.00 | 3,615.36 | | | |
| Rural | 105.70 | 40.00 | 3,615.36 | | | |
| Roxboro | 77.52 | 120.00 | | | | |
| **Pitt** | 487.78 | | 11,782.00 | | | |
| Rural | 332.78 | | 11,782.00 | | | |
| Ayden | | | | | | |
| Greenville | 155.00 | | | | | |
| **Polk** | 391.62 | | 3,584.36 | | 125.13 | |
| Rural | 391.62 | | 3,584.36 | | 125.13 | |
| Tryon | | | | | | |
| **Randolph** | 27.75 | | 2,434.99 | | | |
| Rural | | | 2,434.99 | | | |
| Asheboro | 27.75 | | | | | |
| **Richmond** | 570.10 | 41.10 | | | | |
| Rural | 317.59 | | | | | |
| Hamlet | 140.91 | | | | | |
| Rockingham | 111.60 | 41.10 | | | | |
| **Robeson** | 685.12 | 7.35 | 8,773.40 | | 160.00 | |
| Rural | 658.30 | | 8,773.40 | | | |
| Lumberton | | | | | | |
| Maxton | | | | | | |
| Red Springs | 26.82 | 7.35 | | | 160.00 | |
| **Rockingham** | 1,948.11 | | 6,104.04 | $ 1,018.96 | 330.42 | |
| Rural | 500.86 | | | | | |
| Leaksville | 1,176.63 | | 6,104.04 | 1,018.96 | 330.42 | |
| Madison | 270.62 | | | | | |
| Reidsville | | | | | | |
| **Rowan** | 1,109.88 | 80.00 | 16,475.71 | | | |
| Rural | 1,109.88 | 80.00 | 16,475.71 | | | |
| East Spencer | | | | | | |
| Salisbury | | | | | | |
| Spencer | | | | | | |
| **Rutherford** | 2,150.99 | | 4,448.53 | | | |
| **Sampson** | | | 10,084.05 | | | |
| Rural | | | 9,028.73 | | | |
| Clinton | | | 1,055.32 | | | |
| **Scotland** | | | | | | |
| Rural | | | | | | |
| Gibson | | | | | | |
| Laurinburg | | | | | | |
| **Stanly** | 616.80 | 360.00 | 3,325.80 | | | |
| Rural | 407.18 | 360.00 | 3,325.80 | | | |
| Albemarle | 209.62 | | | | | |
| **Stokes** | 825.69 | | 3,048.36 | | | |

OUTLAY—MISCELLANEOUS, 1929-1930—*Continued*

| 685. Other | 687. Principal | 688. Interest | Total | Net Expenditures—Capital Outlay | | |
|---|---|---|---|---|---|---|
| White and Colored | Temporary Loans Repaid | Paid on Temporary Loans | 68 Capital Outlay | Total 68 Less 687 | Total 68-687 White | Total 68-687 Colored |
| $ 402.72 | ---------- | ---------- | $ 77,186.34 | $ 77,186.34 | $ 65,244.83 | $ 11,941.51 |
| 267.68 | $ 25,000.00 | $ 333.34 | 74,603.88 | 49,603.88 | 48,757.34 | 846.54 |
| 260.32 | 588.88 | ---------- | 8,548.72 | 7,959.84 | 6,784.73 | 1,175.11 |
| 260.32 | 588.88 | ---------- | 7,286.85 | 6,697.97 | 5,522.86 | 1,175.11 |
| ---------- | ---------- | ---------- | 1,261.87 | 1,261.87 | 1,261.87 | ---------- |
| 67.50 | ---------- | ---------- | 1,026.33 | 1,026.33 | 856.29 | 170.04 |
| ---------- | ---------- | ---------- | 10,376.34 | 10,376.34 | 6,920.16 | 3,456.18 |
| ---------- | ---------- | ---------- | 3,219.60 | 3,219.60 | 1,339.20 | 1,880.40 |
| ---------- | ---------- | ---------- | 7,156.74 | 7,156.74 | 5,580.96 | 1,575.78 |
| ---------- | ---------- | ---------- | 2,564.45 | 2,564.45 | 2,447.15 | 117.30 |
| ---------- | ---------- | ---------- | 4,178.71 | 4,178.71 | 3,829.45 | 349.26 |
| 9.15 | 30,000.00 | 713.87 | 74,358.39 | 44,358.39 | 4,825.00 | 39,533.39 |
| 4.15 | 30,000.00 | 713.87 | 69,809.81 | 39,809.81 | 4,506.50 | 35,303.31 |
| 5.00 | ---------- | ---------- | 4,548.58 | 4,548.58 | 318.50 | 4,230.08 |
| ---------- | 50,407.52 | 1,250.00 | 214,657.10 | 164,249.58 | 162,504.92 | 1,744.66 |
| ---------- | 50,000.00 | 1,250.00 | 117,405.87 | 67,405.87 | 66,062.36 | 1,343.51 |
| ---------- | 407.52 | ---------- | 51,579.07 | 51,171.55 | 51,171.55 | ---------- |
| ---------- | ---------- | ---------- | 45,672.16 | 45,672.16 | 45,271.01 | 401.15 |
| ---------- | 115.40 | ---------- | 7,369.44 | 7,254.04 | 7,254.04 | ---------- |
| ---------- | 115.40 | ---------- | 7,076.10 | 6,960.70 | 6,960.70 | ---------- |
| ---------- | ---------- | ---------- | 293.34 | 293.34 | 293.34 | ---------- |
| ---------- | 25,000.00 | 875.00 | 61,051.87 | 36,051.87 | 35,754.21 | 297.66 |
| ---------- | 25,000.00 | 875.00 | 58,822.29 | 33,822.29 | 33,822.29 | ---------- |
| ---------- | ---------- | ---------- | 2,229.58 | 2,229.58 | 1,931.92 | 297.66 |
| ---------- | ---------- | ---------- | 36,534.70 | 36,534.70 | 30,314.08 | 6,220.62 |
| ---------- | ---------- | ---------- | 34,838.98 | 34,838.98 | 28,798.08 | 6,040.90 |
| ---------- | ---------- | ---------- | 294.12 | 294.12 | 294.12 | ---------- |
| ---------- | ---------- | ---------- | 1,401.60 | 1,401.60 | 1,221.88 | 179.72 |
| 85.05 | ---------- | 427.93 | 29,380.99 | 29,380.99 | 28,560.63 | 820.36 |
| 85.05 | ---------- | 223.33 | 25,417.27 | 25,417.27 | 24,985.47 | 431.80 |
| ---------- | ---------- | ---------- | 2,721.69 | 2,721.69 | 2,721.69 | ---------- |
| ---------- | ---------- | ---------- | 272.16 | 272.16 | 22.70 | 249.46 |
| ---------- | ---------- | 204.60 | 969.87 | 969.87 | 830.77 | 139.10 |
| 185.00 | ---------- | ---------- | 20,699.04 | 20,699.04 | 18,426.40 | 2,272.64 |
| ---------- | ---------- | ---------- | 4,475.05 | 4,475.05 | 4,475.05 | ---------- |
| ---------- | ---------- | ---------- | 11,858.92 | 11,858.92 | 9,586.28 | 2,272.64 |
| ---------- | ---------- | ---------- | 1,362.26 | 1,362.26 | 1,362.26 | ---------- |
| 185.00 | ---------- | ---------- | 3,002.81 | 3,002.81 | 3,002.81 | ---------- |
| ---------- | 185,014.31 | 8,634.52 | 272,285.17 | 87,270.86 | 76,369.74 | 10,901.12 |
| ---------- | 185,014.31 | 8,544.55 | 267,577.88 | 82,563.57 | 71,681.45 | 10,882.12 |
| ---------- | ---------- | ---------- | 3,634.74 | 3,634.74 | 3,615.74 | 19.00 |
| ---------- | ---------- | ---------- | 652.56 | 652.56 | 652.56 | ---------- |
| ---------- | ---------- | 89.97 | 419.99 | 419.99 | 419.99 | ---------- |
| 104.00 | 23,395.85 | 1,120.37 | 39,287.18 | 15,891.33 | 15,871.33 | 20.00 |
| ---------- | 13,250.00 | ---------- | 34,707.43 | 21,457.43 | 20,686.03 | 771.40 |
| ---------- | 11,000.00 | ---------- | 30,956.88 | 19,956.88 | 19,185.48 | 771.40 |
| ---------- | 2,250.00 | ---------- | 3,750.55 | 1,500.55 | 1,500.55 | ---------- |
| ---------- | ---------- | ---------- | 4,747.51 | 4,747.51 | 2,497.01 | 2,250.50 |
| ---------- | ---------- | ---------- | 2,250.50 | 2,250.50 | ---------- | 2,250.50 |
| ---------- | ---------- | ---------- | 86.41 | 86.41 | 86.41 | ---------- |
| ---------- | ---------- | ---------- | 2,410.60 | 2,410.60 | 2,410.60 | ---------- |
| 332.25 | ---------- | ---------- | 53,272.00 | 53,272.00 | 52,896.77 | 375.23 |
| 332.25 | ---------- | ---------- | 52,076.81 | 52,076.81 | 51,701.58 | 375.23 |
| ---------- | ---------- | ---------- | 1,195.19 | 1,195.19 | 1,195.19 | ---------- |
| ---------- | 8,000.00 | 1,577.75 | 32,213.74 | 24,213.74 | 23,833.74 | 380.00 |

TABLE XII. EXPENDITURES FOR CAPITAL

| COUNTIES | 683. Libraries | | 684. Transportation Facilities | | | |
|---|---|---|---|---|---|---|
| | 1. New Books | | 1. New Trucks | | 2. Garage and Equipment | |
| | White | Colored | White | Colored | White | Colored |
| Surry | $ 82.19 | | $ 1,843.50 | | | |
| Rural | | | 1,843.50 | | | |
| Elkin | | | | | | |
| Mount Airy | | | | | | |
| Pilot Mountain | 82.19 | | | | | |
| Swain | | | 450.00 | | | |
| Transylvania | 250.41 | | | | $ 112.06 | |
| Tyrrell | 221.51 | $ 57.31 | | | | |
| Union | 2,429.63 | | 6,257.28 | | | |
| Rural | 2,429.63 | | 6,257.28 | | | |
| Monroe | | | | | | |
| Vance | 995.69 | 169.84 | 4,228.01 | $ 1,841.29 | 833.30 | |
| Rural | 995.69 | 169.84 | 4,228.01 | 1,841.29 | 833.30 | |
| Henderson | | | | | | |
| Wake | 2,988.33 | | 3,068.44 | | | |
| Rural | 2,988.33 | | 3,068.44 | | | |
| Raleigh | | | | | | |
| Wake Forest | | | | | | |
| Warren | 849.74 | 53.43 | 5,556.93 | | | |
| Washington | | | 3,009.50 | | | |
| Rural | | | 3,009.50 | | | |
| Plymouth | | | | | | |
| Watauga | 92.69 | | | | | |
| Wayne | | 40.00 | 926.30 | | 85.79 | |
| Rural | | 40.00 | 926.30 | | 85.79 | |
| Dobbersville | | | | | | |
| Fremont | | | | | | |
| Goldsboro | | | | | | |
| Wilkes | | | 320.00 | | | |
| Rural | | | 320.00 | | | |
| North Wilkesboro | | | | | | |
| Wilson | 889.38 | | | | | |
| Rural | 284.60 | | | | | |
| Elm City | 50.00 | | | | | |
| Lucama | 183.22 | | | | | |
| Wilson | 372.06 | | | | | |
| Yadkin | | | | | | |
| Yancey | | | | | | |
| North Carolina | $ 74,497.30 | $ 6,725.53 | $ 339,804.59 | $ 9,258.83 | $ 6,443.11 | |
| Rural | 52,306.24 | 3,296.20 | 325,290.53 | 8,053.87 | 5,579.81 | |
| Charter | 22,191.06 | 3,429.33 | 14,514.06 | 1,204.96 | 863.30 | |

OUTLAY—MISCELLANEOUS, 1929-1930—*Continued*

| 685. Other | 687. Principal | 688. Interest | Total | Net Expenditures—Capital Outlay | | |
|---|---|---|---|---|---|---|
| White and Colored | Temporary Loans Repaid | Paid on Temporary Loans | 68 Capital Outlay | Total 68 Less 687 | Total 68-687 White | Total 68-687 Colored |
| | | | $ 52,505.42 | $ 52,505.42 | $ 49,979.85 | $ 2,525.57 |
| | | | 46,805.33 | 46,805.33 | 44,279.76 | 2,525.57 |
| | | | 1,375.00 | 1,375.00 | 1,375.00 | |
| | | | 4,242.90 | 4,242.90 | 4,242.90 | |
| | | | 82.19 | 82.19 | 82.19 | |
| $ 587.50 | | $ 1,757.09 | 52,764.33 | 52.764.33 | 52,764.33 | |
| | | | 15,642.97 | 15.642.97 | 15,639.77 | 3.20 |
| | | | 725.13 | 725.13 | 667.82 | 57.31 |
| | $ 3,000.00 | 64.00 | 57,022.67 | 54,022.67 | 53,772.67 | 250.00 |
| | | | 53,447.33 | 53,447.33 | 53,197.33 | 250.00 |
| | 3,000.00 | 64.00 | 3,575.34 | 575.34 | 575.34 | |
| | 2,500.00 | 20.00 | 14,005.88 | 11,505.88 | 9,356.61 | 2,149.27 |
| | 2,500.00 | 20.00 | 14,005.88 | 11,505.88 | 9,356.61 | 2,149.27 |
| 61.50 | 190,000.00 | 3,499.06 | 379,113.01 | 189,113.01 | 188,113.51 | 999.50 |
| 61.50 | | | 36,716.07 | 36,716.07 | 35.716.57 | 999.50 |
| | 190,000.00 | 3,499.06 | 340,427.03 | 150,427.03 | 150,427.03 | |
| | | | 1,969.91 | 1 969.91 | 1,969.91 | |
| | | | 10,112.02 | 10,112.02 | 9,968.35 | 143.67 |
| | | | 29,262.25 | 29,262.25 | 5,081.39 | 24,180.86 |
| | | | 27,894.26 | 27,894.26 | 3,713.40 | 24,180.86 |
| | | | 1,367.99 | 1,367.99 | 1,367.99 | |
| | | | 10,828.69 | 10,828.69 | 10,828.69 | |
| | | | 18,428.00 | 18,428.00 | 11,870.24 | 6,557.76 |
| | | | 2,506.49 | 2,506.49 | 1,525.09 | 981.40 |
| | | | 1,020.54 | 1,020.54 | 507.58 | 512.96 |
| | | | 14,900.97 | 14,900.97 | 9,837.57 | 5,063.40 |
| | | | 36,949.29 | 36,949.29 | 36,949.29 | |
| | | | 33,830.27 | 33,830.27 | 33,830.27 | |
| | | | 3,119.02 | 3,119.02 | 3,119.02 | |
| | 785.00 | 82.50 | 7,304.02 | 6,519.02 | 2,471.84 | 4,047.18 |
| | | | 4,797.67 | 4,797.67 | 1,131.36 | 3,666.31 |
| | 785.00 | 82.50 | 917.50 | 132.50 | 132.50 | |
| | | | 183.22 | 183.22 | 183.22 | |
| | | | 1,405.63 | 1,405.63 | 1,024.76 | 380.87 |
| | | | 260.11 | 260.11 | 260.11 | |
| | | | 346.99 | 346.99 | 346.99 | |
| $ 6,761.67 | $ 881,213.85 | $ 24,045.88 | $5,690,365.20 | $4,809,151.35 | $4,075,064.87 | $ 734,086.48 |
| 5,172.47 | 464,984.05 | 18,148.93 | 2,890,217.79 | 2,425,233.74 | 2,163,901.36 | 261,332.38 |
| 1,589.20 | 416,229.80 | 5,896.95 | 2,800,147.41 | 2,383,917.61 | 1,911,163.51 | 472,754.10 |

## TABLE XIII. EXPENDITURES

| Counties | Literary Fund | | Special Building Funds | | County Bonds | |
|---|---|---|---|---|---|---|
| | 691-1 Principal | 691-1 Interest | 691-2 Principal | 691-2 Interest | 692 Principal | 692 Interest |
| Alamance | $ 2,350.00 | $ 638.00 | $ 12,100.00 | $ 8,389.69 | $ 1,500.00 | $ 4,010.18 |
| Rural | 2,350.00 | 638.00 | 12,100.00 | 8,389.69 | 1,500.00 | 4,010.18 |
| Burlington | | | | | | |
| Graham | | | | | | |
| Haw River | | | | | | |
| Mebane | | | | | | |
| Alexander | 925.00 | 319.00 | 3,250.00 | 1,991.25 | | |
| Alleghany | 250.00 | 144.45 | 1,435.00 | 797.24 | | |
| Anson | 800.00 | 370.67 | 9,600.00 | 6,226.32 | | |
| Rural | 800.00 | 370.67 | 5,250.00 | 3,637.74 | | |
| Morven | | | 2,100.00 | 946.71 | | |
| Wadesboro | | | 2,250.00 | 1,641.87 | | |
| Ashe | 750.00 | 170.00 | 200.00 | 112.50 | | |
| Avery | 3,160.00 | 286.40 | 3,950.00 | 2,290.50 | 3,500.00 | 5,063.62 |
| Beaufort | 1,760.00 | 378.40 | 5,375.00 | 3,532.57 | | |
| Rural | 1,760.00 | 378.40 | 5,375.00 | 3,532.57 | | |
| Washington | | | | | | |
| Bertie | 7,350.00 | 2,228.00 | 10,725.00 | 7,114.94 | 2,500.00 | 1,462.94 |
| Bladen | 5,750.00 | 1,526.00 | 7,975.00 | 6,686.00 | 4,000.00 | 10,968.85 |
| Brunswick | 2,200.00 | 620.00 | 900.00 | 526.50 | 6,000 00 | 19,010.00 |
| Buncombe | 5,100.00 | 1,414.00 | 15,900.00 | 10,210.75 | 22,000.00 | 30,052.00 |
| Rural | 5,100.00 | 1,414.00 | 15,900.00 | 10,210.75 | 22,000.00 | 30,052.00 |
| Asheville | | | | | | |
| Burke | 3,250.00 | 574.00 | 8,650.00 | 5,630.25 | | |
| Rural | 3,250.00 | 574.00 | 4,825.00 | 3,077.63 | | |
| Glen Alpine | | | | | | |
| Morganton | | | 3,825.00 | 2,552.62 | | |
| Cabarrus | 2,500.00 | 640.00 | 11,400.00 | 9,238.25 | 1,000.00 | 8,850.00 |
| Rural | 1,500.00 | 520.00 | 9,150.00 | 7,820.75 | 1,000.00 | 8,850.00 |
| Concord | 1,000.00 | 120.00 | 2,250.00 | 1,417.50 | | |
| Caldwell | 4,500.00 | 320.00 | 11,225.00 | 7,811.22 | | |
| Rural | 500.00 | 106.68 | 175.00 | 7,211.92 | | |
| Granite Falls | †4,000.00 | 213.32 | ‡11,050.00 | 599.30 | | |
| Lenoir | | | | | | |
| Camden | 800.00 | 44.00 | 2,500.00 | 1,713.75 | 1,250.00 | 675.00 |
| Carteret | 5,600.00 | 1,302.00 | 2,925.00 | 3,890.29 | 11,960.00 | 19,288.50 |
| Rural | 5,600.00 | 1,302.00 | 2,925.00 | 1,765.29 | 8,960.00 | 5,718.50 |
| Beaufort | | | | | 3,000.00 | 6,110.00 |
| Morehead City | | | | 2,125.00 | | 7,460.00 |
| Caswell | 2,500.00 | 560.00 | 6,500.00 | 4,241.50 | | |
| Rural | 2,500.00 | 560.00 | 6,500.00 | 4,241.50 | | |
| Pelham | | | | | | |
| Catawba | 1,700.00 | 328.00 | 13,350.00 | 8,746.75 | 17,000.00 | 39,160.00 |
| Rural | 1,500.00 | 320.00 | 12,350.00 | 8,506.75 | 17,000.00 | 39,160.00 |
| Hickory | | | | | | |
| Newton | 200.00 | 8.00 | 1,000.00 | 240.00 | | |
| Chatham | 460.00 | 31.20 | 5,375.00 | 3,441.65 | 2,000.00 | 1,716.27 |
| Cherokee | 1,500.00 | 371.56 | 5,900.00 | 3,993.75 | | |
| Rural | 1,500.00 | 371.56 | 5,900.00 | 3,993.75 | | |
| Andrews | | | | | | |
| Murphy | | | | | | |
| Chowan | 1,485.00 | 222.20 | | | | |
| Rural | *1,485.00 | 222.20 | | | | |
| Edenton | | | | | | |

†Paid in advance, $3,000.00.
*Paid in advance. $85.00.
‡All that is owed by Granite Falls; County probably using the money.

FOR DEBT SERVICE, 1929-1930

| District Bonds | | All | Temporary Loans | | Total | Total |
|---|---|---|---|---|---|---|
| 693 Principal | 693 Interest | 694-6 Other | 697 Principal | 698 Interest | 69 Debt Service | 69 Less 697 |
| $ 9,107.11 | $ 15,002.48 | $ 476.32 | $ 180.00 | $ | $ 53,753.78 | $ 53,573.78 |
| | | 476.32 | 180.00 | | 29,644.19 | 29,464.19 |
| 5,107.11 | 8,618.50 | | | | 13,725.61 | 13,725.61 |
| 1,500.00 | 1,611.59 | | | | 3,111.59 | 3,111.59 |
| 500.00 | 1,023.05 | | | | 1,523.05 | 1,523.05 |
| 2,000.00 | 3,749.34 | | | | 5,749.34 | 5,749.34 |
| 3,000.00 | 4,239.07 | | | | 13,724.32 | 13,724.32 |
| | | | | | 2,626.69 | 2,626.69 |
| 3,900.00 | 6,553.90 | | | | 27,450.89 | 27,450.89 |
| 500.00 | 135.00 | | | | 10,693.41 | 10,693.41 |
| 400.00 | 268.90 | | | | 3,715.61 | 3,715.61 |
| 3,000.00 | 6,150.00 | | | | 13,041.87 | 13,041.87 |
| | | | | | 1,232.50 | 1,232.50 |
| | | | | | 18,250.52 | 18,250.52 |
| 23,000.00 | 25,688.05 | | 8,683.50 | 1,079.74 | 69,497.26 | 60,813.76 |
| 3,000.00 | 3,282.17 | | 5,383.50 | 1,079.74 | 23,791.38 | 18,407.88 |
| 20,000.00 | 22,405.88 | | 3,300.00 | | 45,705.88 | 42,405.88 |
| 3,500.00 | 2,415.82 | | 1,500.00 | 264.00 | 39,060.70 | 37,560.70 |
| 1,545.00 | 5,993.77 | | | | 44,444.62 | 44,444.62 |
| 2,000.00 | 2,483.16 | | | | 33,739.66 | 33,739.66 |
| 111,000.00 | 208,650.06 | | | | 404,326.81 | 404,326.81 |
| 55,000.00 | 61,132.61 | | | | 200,809.36 | 200,809.36 |
| 56,000.00 | 147,517.45 | | | | 203,517.45 | 203,517.45 |
| 11,889.00 | 9,364.70 | | 7,994.36 | 414.32 | 47,766.63 | 39,772.27 |
| 2,000.00 | 1,954.33 | | 5,794.36 | 400.00 | 21,875.32 | 16,080.96 |
| 1,000.00 | 202.83 | | 1,700.00 | | 2,902.83 | 1,202.83 |
| 8,889.00 | 7,207.54 | | 500.00 | 14.32 | 22,988.48 | 22,488.48 |
| 14,000.00 | 13,060.00 | | 187,691.95 | 3,957.50 | 252,337.70 | 64,645.75 |
| | | | 187,691.95 | 3,957.50 | 220,490.20 | 32,798.25 |
| 14,000.00 | 13,060.00 | | | | 31,847.50 | 31,847.50 |
| 12,000.00 | 16,750.78 | 991.48 | 43,426.25 | 1,517.00 | 98,541.73 | 55,115.48 |
| | | | 43,426.25 | 1,517.00 | 52,936.85 | 9,510.60 |
| 3,000.00 | 3,792.44 | | | | 22,655.06 | 22,655.06 |
| 9,000.00 | 12,958.34 | 991.48 | | | 22,949.82 | 22,949.82 |
| 4,000.00 | 3,562.00 | 10.00 | | | 14,554.75 | 14,554.75 |
| | | 47.53 | 2,125.00 | 1,105.36 | 48,243.68 | 46,118.68 |
| | | 47.53 | | | 26,318.32 | 26,318.32 |
| | | | | | 9,110.00 | 9,110.00 |
| | | | 2,125.00 | 1,105.36 | 12,815.36 | 10,690.36 |
| | | | | | 13,801.50 | 13,801.50 |
| | | | | | 13,801.50 | 13,801.50 |
| 11,000.00 | 19,450.00 | 10.24 | 6,539.37 | | 117,284.36 | 110,744.99 |
| | | | | | 78,836.75 | 78,836.75 |
| 7,000.00 | 13,770.00 | | 4,500.00 | | 25,270.00 | 20,770.00 |
| 4,000.00 | 5,680.00 | 10.24 | 2,039.37 | | 13,177.61 | 11,138.24 |
| 7,000.00 | 6,296.50 | | | | 26,320.62 | 26,320.62 |
| 1,027.50 | 1,929.82 | 180.00 | 2,000.00 | 735.50 | 17,638.13 | 15,638.13 |
| | | 180.00 | | | 11,945.31 | 11,945.31 |
| 727.50 | 1,929.82 | | 2,000.00 | 735.50 | 5,392.82 | 3,392.82 |
| 300.00 | | | | | 300.00 | 300.00 |
| 2,000.00 | 4,458.63 | | 1,246.42 | 22.82 | 9,435.07 | 8,188.65 |
| | 661.67 | | | | 2,368.87 | 2,368.87 |
| 2,000.00 | 3,796.96 | | 1,246.42 | 22.82 | 7,066.20 | 5,819.78 |

TABLE XIII. EXPENDITURES FOR

| COUNTIES | Literary Fund | | Special Building Funds | | County Bonds | |
|---|---|---|---|---|---|---|
| | 691-1 Principal | 691-1 Interest | 691-2 Principal | 691-2 Interest | 692 Principal | 692 Interest |
| **Clay** | $ 830.00 | $ 100.80 | $ 3,050.00 | $ 2,029.50 | $ 500.00 | $ 1,035.00 |
| **Cleveland** | 2,400.00 | 712.00 | 15,000.00 | 11,062.00 | 775.00 | 870.00 |
| Rural | 600.00 | 240.00 | 14,500.00 | 10,747.00 | 775.00 | 870.00 |
| King's Mountain | | | | | | |
| Shelby | 1,800.00 | 472.00 | 500.00 | 315.00 | | |
| **Columbus** | 1,150.00 | 118.00 | 10.150.00 | 6,823.00 | 4,000.00 | 13,699.78 |
| **Craven** | 1,600.00 | 432.00 | 11,000.00 | 6,828.75 | 10,600.00 | 25,246.47 |
| Rural | 600.00 | 72.00 | 11,000.00 | 6,828.75 | 10,200.00 | 24,242.47 |
| New Bern | 1,000.00 | 360.00 | | | 400.00 | 1,004.00 |
| **Cumberland** | 977.50 | 179.10 | 9,500.00 | 6,019.00 | 5,000.00 | 8,190.42 |
| Rural | 977.50 | 179.10 | 9,100.00 | 5,977.75 | 5,000.00 | 8,190.42 |
| Fayetteville | | | 400.00 | 41.25 | | |
| **Currituck** | 475.00 | 43.00 | 3,030.00 | 1,811.70 | 1,200.00 | 3,231.03 |
| **Dare** | 1,875.00 | 480.80 | 800.00 | 499.57 | | |
| **Davidson** | 2,690.00 | 668.40 | 13,315.00 | 9,308.01 | 3,500.00 | 10,528.14 |
| Rural | 2,690.00 | 668.40 | 13,315.00 | 9,308.01 | 3,500.00 | 10,528.14 |
| Lexington | | | | | | |
| Thomasville | | | | | | |
| **Davie** | 200.00 | 40.00 | 6,350.00 | 3,945.50 | | |
| Rural | 200.00 | 40.00 | 5,350.00 | 3,315.50 | | |
| Mocksville | | | 1,000.00 | 630.00 | | |
| **Duplin** | 1,200.00 | 248.00 | 16,300.00 | 11,006.38 | 14,500.00 | 13,530.00 |
| **Durham** | 1,000.00 | 124.00 | 13,725.00 | 8,913.38 | | 3,007.50 |
| Rural | 1,000.00 | 124.00 | 13,725.00 | 8,913.38 | | 3,007.50 |
| Durham | | | | | | |
| **Edgecombe** | 1,870.00 | 298.40 | 13,450.00 | 8,747.75 | 2,000.00 | 2,959.88 |
| Rural | 1,870.00 | 298.40 | 13,450.00 | 8,747.75 | 2,000.00 | 2,959.88 |
| Tarboro | | | | | | |
| **Forsyth** | | | 10,000.00 | 6,165.00 | 6,500.00 | 45,846.78 |
| Rural | | | 10,000.00 | 6,165.00 | 6,000.00 | 44,921.78 |
| Winston-Salem | | | | | 500.00 | 925.00 |
| **Franklin** | 7,125.00 | 1,905.00 | 15,700.00 | 10,427.75 | 1,600.00 | 1,883.53 |
| Rural | 2,775.00 | 653.00 | 10,900.00 | 7,496.00 | 1,600.00 | 1,883.53 |
| Franklinton | 2,500.00 | 760.00 | 300.00 | 175.50 | | |
| Louisburg | 1,850.00 | 492.00 | 4,500.00 | 2,756.25 | | |
| **Gaston** | 4,600.00 | 1,042.00 | 19,150.00 | 12,283.25 | 4,250.00 | 5,475.14 |
| Rural | 3,600.00 | 982.00 | 18,150.00 | 11,523.25 | 3,250.00 | 4,000.00 |
| Bessemer City | | | 1,000.00 | 760.00 | 1,000.00 | 1,475.14 |
| Cherryville | 1,000.00 | 60.00 | | | | |
| Gastonia | | | | | | |
| **Gates** | 2,440.00 | 675.39 | 6,500.00 | 4,306.44 | 6,389.75 | 4,494.76 |
| **Graham** | 1,350.00 | 222.00 | 2,875.00 | 2,114.38 | | |
| **Granville** | 5,300.00 | 692.00 | 8,250.00 | 4,979.25 | 16,400.00 | 26,207.07 |
| Rural | 5,300.00 | 692.00 | 8,250.00 | 4,979.25 | 16,400.00 | 26,207.07 |
| Oxford | | | | | | |
| **Greene** | 1,700.00 | 504.00 | 10,950.00 | 7,729.45 | | 4,500.00 |
| **Guilford** | 350.00 | 42.00 | 25,500.00 | 16,362.50 | 12,000.00 | 21,250.00 |
| Rural | 350.00 | 42.00 | 25,500.00 | 16,362.50 | 12,000.00 | 21,250.00 |
| Greensboro | | | | | | |
| High Point | | | | | | |
| **Halifax** | 1,400.00 | 488.00 | 16,700.00 | 10,903.50 | | |
| Rural | 1,400.00 | 488.00 | 4,850.00 | 3,363.00 | | |
| Enfield | | | 1,600.00 | 1,008.00 | | |
| Roanoke Rapids | | | 6,250.00 | 3,995.00 | | |
| Scotland Neck | | | 2,750.00 | 1,687.50 | | |
| Weldon | | | 1,250.00 | 850.00 | | |

DEBT SERVICE, 1929-1930—*Continued*

| District Bonds | | All | Temporary Loans | | Total | Total |
|---|---|---|---|---|---|---|
| 693 Principal | 693 Interest | 694–6 Other | 697 Principal | 698 Interest | 69 Debt Service | 69 Less 697 |
| | | | $ 3,530.00 | $ 204.46 | $ 11,279.76 | $ 7,749.76 |
| $ 775.00 | $ 870.00 | $ 475.00 | 67,026.95 | 2,550.81 | 102,516.76 | 35,489.81 |
| 775.00 | 870.00 | 475.00 | 3,755.78 | | 33,607.78 | 29,852.00 |
| | | | 63,271.17 | 2,550.81 | 68,908.98 | 5,637.81 |
| | | | 3,170.19 | | 39,110.97 | 35,940.78 |
| 1,500.00 | 2,615.07 | 15,066.67 | 32,775.46 | 18,323.02 | 125,987.44 | 93,211.98 |
| 1,500.00 | 2,615.07 | | 29,620.63 | 18,323.02 | 105,001.94 | 75,381.31 |
| | | 15,066.67 | 3,154.83 | | 20,985.50 | 17,830.67 |
| 11,000.00 | 39,769.98 | 293.16 | 31,750.00 | 360.00 | 113,059.16 | 81,309.16 |
| 8,000.00 | 15,769.32 | 293.16 | 10,000.00 | | 63,487.25 | 53,487.25 |
| 3,000.00 | 24,020.66 | | 21,750.00 | 360.00 | 49,571.91 | 27,821.91 |
| | | | | | 9,790.73 | 9,790.73 |
| 175.00 | 73.50 | | | | 3,903.87 | 3,903.87 |
| 27,500.00 | 39,461.00 | | 10,511.59 | 254.17 | 117,736.31 | 107,224.72 |
| | | | | | 40,009.55 | 40,009.55 |
| 16,000.00 | 20,959.75 | | | | 36,959.75 | 36,959.75 |
| 11,500.00 | 18,501.25 | | 10,511.59 | 254.17 | 40,767.01 | 30,255.42 |
| 3,500.00 | 4,284.56 | 51.86 | 200.00 | 2,265.00 | 20,836.92 | 20,636.92 |
| 2,000.00 | 2,124.56 | 40.10 | | | 13,070.16 | 13,070.16 |
| 1,500.00 | 2,160.00 | 11.76 | 200.00 | 2,265.00 | 7,766.76 | 7,566.76 |
| | | 50.24 | 46,539.04 | 1,198.25 | 104,571.91 | 58,032.87 |
| 41,218.50 | 81,543.54 | | 150,453.49 | | 299,985.41 | 149,531.92 |
| 2,000.00 | 2,412.04 | | 150,453.49 | | 181,635.41 | 31,181.92 |
| 39,218.50 | 79,131.50 | | | | 118,350.00 | 118,350.00 |
| 12,500.00 | 13,971.74 | | 16,600.00 | 1,233.11 | 73,630.88 | 57,030.88 |
| 4,500.00 | 8,382.66 | | | | 42,208.69 | 42,208.69 |
| 8,000.00 | 5,589.08 | | 16,600.00 | 1,233.11 | 31,422.19 | 14,822.19 |
| 130,000.00 | 194,566.25 | | | | 393,078.03 | 393,078.03 |
| | | | | | 67,086.78 | 67,086.78 |
| 130,000.00 | 194,566.25 | | | | 325,991.25 | 325,991.25 |
| 1,000.00 | 1,855.78 | 251.77 | 1,592.50 | | 43,341.33 | 41,748.83 |
| | | | | | 25,307.53 | 25,307.53 |
| | 750.63 | 251.77 | 1,592.50 | | 6,330.40 | 4,737.90 |
| 1,000.00 | 1,105.15 | | | | 11,703.40 | 11,703.40 |
| 49,500.00 | 91,861.16 | 84.96 | 60,000.00 | 816.00 | 249,061.51 | 189,062.51 |
| 17,500.00 | 40,948.65 | 84.96 | | | 100,038.86 | 100,038.86 |
| 1,000.00 | 4,884.79 | | | | 10,119.93 | 10,119.93 |
| 3,000.00 | 4,555.86 | | | 68.50 | 8,684.36 | 8,684.36 |
| 28,000.00 | 41,471.86 | | 60,000.00 | 747.50 | 130,219.36 | 70,219.36 |
| | | | | | 24,806.34 | 24,806.34 |
| | | | | | 6,561.38 | 6,561.38 |
| 3,100.00 | 8,270.63 | | | | 73,198.95 | 73,198.95 |
| | | | | | 61,828.32 | 61,828.32 |
| 3,100.00 | 8,270.63 | | | | 11,370.63 | 11,370.63 |
| | | | | | 25,383.45 | 25,383.45 |
| 54,000.00 | 220,488.25 | 333.78 | 27,311.00 | 32,850.00 | 410,487.53 | 383,176.53 |
| | 3,628.75 | 119.88 | 12,000.00 | 9,900.00 | 101,153.13 | 89,153.13 |
| 29,000.00 | 155,467.00 | 213.90 | 15,311.00 | 2,250.00 | 202,241.90 | 186,930.90 |
| 25,000.00 | 61,392.50 | | | 20,700.00 | 107,092.50 | 107,092.50 |
| 14,000.00 | 32,281.85 | | 556.57 | 53.50 | 76,383.42 | 75,826.85 |
| 1,000.00 | 1,080.00 | | | | 12,181.00 | 12,181.00 |
| | 452.00 | | | | 3,060.00 | 3,060.00 |
| 9,500.00 | 26,585.60 | | | | 46,330.60 | 46,330.60 |
| 1,500.00 | 1,504.25 | | 556.57 | 53.50 | 8,051.82 | 7,495.25 |
| 2,000.00 | 2,660.00 | | | | 6,760.00 | 6,760.00 |

TABLE XIII. EXPENDITURES FOR

| COUNTIES | Literary Fund | | Special Building Funds | | County Bonds | |
|---|---|---|---|---|---|---|
| | 691-1 Principal | 691-1 Interest | 691-2 Principal | 691-2 Interest | 692 Principal | 692 Interest |
| Harnett | $ 4,915.00 | $ 1,547.60 | $ 20,350.00 | $ 13,668.13 | $ 12,000.00 | $ 27,574.99 |
| Haywood | 1,600.00 | 622.22 | 6,500.00 | 4,488.75 | 9,500.00 | 6,373.63 |
| Rural | 1,600.00 | 622.22 | 6,500.00 | 4,488.75 | 8,000.00 | 6,373.63 |
| Canton | | | | | 1,500.00 | |
| Henderson | 3,000.00 | 640.00 | 11,750.00 | 7,836.25 | 8,000.00 | 22,550.00 |
| Rural | 3,000.00 | 640.00 | 10,500.00 | 6,986.25 | 8,000.00 | 22,550.00 |
| Hendersonville | | | 1,250.00 | 850.00 | | |
| Hertford | 930.00 | 170.00 | 5,800.00 | 4,222.63 | 1,000.00 | 6,897.92 |
| Rural | 930.00 | 170.00 | 2,500.00 | 1,698.13 | 1,000.00 | 6,897.92 |
| Ahoskie | | | 3,300.00 | 2,524.50 | | |
| Hoke | 2,530.00 | 544.80 | 2,925.00 | 1,985.63 | | |
| Hyde | 3,530.00 | 724.00 | 2,100.00 | 1,284.75 | | |
| Iredell | 3,380.00 | 667.20 | 14,650.00 | 9,689.50 | | |
| Rural | 2,780.00 | 643.20 | 12,900.00 | 8,499.50 | | |
| Mooresville | 600.00 | 24.00 | 1,750.00 | 1,190.00 | | |
| Statesville | | | | | | |
| Jackson | 3,150.00 | 862.00 | 8,175.00 | 5,336.94 | 1,000.00 | 502.41 |
| Johnston | 2,500.00 | 800.00 | 13,500.00 | 8,280.00 | 27,800.00 | 100,405.81 |
| Rural | 2,500.00 | 800.00 | 13,500.00 | 8,280.00 | 27,800.00 | 100,405.81 |
| Benson | | | | | | |
| Jones | 1,200.00 | 220.00 | 4,050.00 | 2,425.50 | 3,900.00 | 4,705.09 |
| Lee | | | 6,945.00 | 5,042.79 | | 1,634.02 |
| Rural | | | 6,945.00 | 5,042.79 | | 1,634.02 |
| Sanford | | | | | | |
| Lenoir | 6,125.00 | 2,068.00 | 16,350.00 | 10,964.00 | 3,632.06 | 4,927.91 |
| Rural | 3,125.00 | 928.00 | 14,850.00 | 9,944.00 | 3,632.06 | 4,927.91 |
| Kinston | 3,000.00 | 1,140.00 | 1,500.00 | 1,020.00 | | |
| Lincoln | 450.00 | 136.00 | 11,300.00 | 7,320.00 | | |
| Rural | 450.00 | 136.00 | 10,550.00 | 6,810.00 | | |
| Lincolnton | | | 750.00 | 510.00 | | |
| Macon | 1,450.00 | 141.00 | 1,200.00 | 867.00 | 3,500.00 | 4,645.00 |
| Madison | 3,700.00 | 1,084.00 | 12,375.00 | 8,310.31 | | |
| Martin | 2,160.00 | 684.80 | 10,600.00 | 6,952.23 | 2,000.00 | 13,902.10 |
| McDowell | 2,800.00 | 504.00 | 8,200.00 | 5,504.25 | | |
| Rural | 1,800.00 | 264.00 | 7,400.00 | 5,018.25 | | |
| Marion | 1,000.00 | 240.00 | 800.00 | 486.00 | | |
| Mecklenburg | 4,145.00 | 1,150.20 | 25,350.00 | 16,633.25 | 7,500.00 | 6,287.68 |
| Rural | 4,145.00 | 1,150.20 | 23,600.00 | 15,575.75 | 5,000.00 | 1,143.33 |
| Charlotte | | | | | 2,500.00 | 5,144.35 |
| Davidson | | | 1,750.00 | 1,057.50 | | |
| Mitchell | 1,300.00 | 356.00 | 5,500.00 | 3,496.75 | | |
| Montgomery | 5,350.00 | 1,460.00 | 10,000.00 | 6,369.00 | 5,250.00 | 23,215.89 |
| Moore | 3,375.00 | 773.00 | 10,000.00 | 6,856.00 | 4,000.00 | 4,080.65 |
| Rural | 525.00 | 53.00 | 5,925.00 | 4,309.88 | 4,000.00 | 4,080.65 |
| Aberdeen | 150.00 | 60.00 | 250.00 | 146.25 | | |
| Carthage | | | 1,875.00 | 1,164.37 | | |
| Southern Pines | 2,200.00 | 504.00 | 1,750.00 | 1,123.50 | | |
| Vass | 500.00 | 156.00 | 200.00 | 112.00 | | |
| Nash | 900.00 | 188.00 | 15,000.00 | 11,115.50 | 1,560.00 | |
| Rural | 800.00 | 168.00 | 13,000.00 | 9,628.00 | | |
| Rocky Mount | | | | | 1,560.00 | |
| Sharpsburg | 100.00 | 20.00 | 1,500.00 | 1,147.50 | | |
| Spring Hope | | | 500.00 | 340.00 | | |

DEBT SERVICE, 1929-1930—*Continued*

| District Bonds | | All | Temporary Loans | | Total | Total |
|---|---|---|---|---|---|---|
| 693 Principal | 693 Interest | 694–6 Other | 697 Principal | 698 Interest | 69 Debt Service | 69 Less 697 |
| | | | | $ 350.00 | $ 80,405.72 | $ 80,405.72 |
| $ 18,000.00 | $ 19,201.73 | | $ 48,100.46 | 710.93 | 115,097.72 | 66,997.26 |
| 15,500.00 | 13,785.72 | | 48,100.46 | 710.93 | 105,681.71 | 57,581.25 |
| 2,500.00 | 5,416.01 | | | | 9,416.01 | 9,416.01 |
| 14,000.00 | 26,269.19 | | 1,500.00 | 458.94 | 96,004.38 | 94,504.38 |
| 5,000.00 | 6,139.19 | | | 75.50 | 62,890.94 | 62,890.94 |
| 9,000.00 | 20,130.00 | | 1,500.00 | 383.44 | 33,113.44 | 31,613.44 |
| | | $ 24.98 | 5,840.94 | 1,265.06 | 26,151.53 | 20,310.59 |
| | | 24.98 | 5,840.94 | 1,265.06 | 20,327.03 | 14,486.09 |
| | | | | | 5,824.50 | 5,824.50 |
| 500.00 | 3,473.71 | | | | 11,959.14 | 11,959.14 |
| | | | 5,421.44 | 431.14 | 13,491.33 | 8,069.89 |
| 16,000.00 | 27,110.56 | 23.44 | | 1,410.00 | 72,930.70 | 72,930.70 |
| | 910.00 | | | | 25,732.70 | 25,732.70 |
| 4,000.00 | 5,375.00 | 23.44 | | | 12,962.44 | 12,962.44 |
| 12,000.00 | 20,825.56 | | | 1,410.00 | 34,235.56 | 34,235.56 |
| 250.00 | 308.58 | | | | 19,584.93 | 19,584.93 |
| 1,000.00 | 1,674.90 | | | | 155,960.71 | 155,960.71 |
| | | | | | 153,285.81 | 153,285.81 |
| 1,000.00 | 1,674.90 | | | | 2,674.90 | 2,674.90 |
| | | | | | 16,500.59 | 16,500.59 |
| 4,800.00 | 12,010.78 | 540.00 | | | 30,972.59 | 30,972.59 |
| 200.00 | 2,175.78 | | | | 15,997.59 | 15,997.59 |
| 4,600.00 | 9,835.00 | 540.00 | | | 14,975.00 | 14,975.00 |
| 11,367.94 | 23,090.41 | | 85,200.00 | 852.49 | 164,577.81 | 79,377.81 |
| | | | | | 37,406.97 | 37,406.97 |
| 11,367.94 | 23,090.41 | | 85,200.00 | 852.49 | 127,170.84 | 41,970.84 |
| 6,750.00 | 17,740.04 | | 2,400.00 | 1,689.00 | 47,785.04 | 45,385.04 |
| 1,750.00 | 6,903.22 | | | | 26,599.22 | 26,599.22 |
| 5,000.00 | 10,836.82 | | 2,400.00 | 1,689.00 | 21,185.82 | 18,785.82 |
| | | | | 800.00 | 12,603.00 | 12,603.00 |
| | | 5,833.70 | | | 31,303.01 | 31,303.01 |
| | | 5,610.00 | | | 41,909.15 | 41,909.15 |
| 7,500.00 | 18,782.23 | 901.54 | 6,000.00 | 591.33 | 50,783.35 | 44,783.35 |
| 5,500.00 | 11,222.23 | 901.54 | | 500.00 | 32,606.02 | 32,606.02 |
| 2,000.00 | 7,560.00 | | 6,000.00 | 91.33 | 18,177.33 | 12,177.33 |
| 45,750.00 | 87,859.17 | | 863,182.00 | 30,378.56 | 1,088,235.86 | 225,053.86 |
| 3,750.00 | 4,349.76 | | 863,182.00 | 15,799.96 | 937,696.00 | 74,514.00 |
| 42,000.00 | 83,509.41 | | | 14,578.60 | 147,732.36 | 147,732.36 |
| | | | | | 2,807.50 | 2,807.50 |
| | | | | | 10,652.75 | 10,652.75 |
| 3,500.00 | 4,870.73 | 685.00 | 5,700.00 | 1,913.24 | 68,313.86 | 62,613.86 |
| 10,500.00 | 20,109.63 | | 3,675.00 | 1,736.09 | 65,105.37 | 61,430.37 |
| | 5,361.05 | | | 1,158.33 | 25,412.91 | 25,412.91 |
| 2,000.00 | 5,966.00 | | 3,675.00 | 207.76 | 12,455.01 | 8,780.01 |
| 2,500.00 | 3,693.63 | | | | 9,233.00 | 9,233.00 |
| 5,000.00 | 2,418.00 | | | 370.00 | 13,365.50 | 13,365.50 |
| 1,000.00 | 2,670.95 | | | | 4,638.95 | 4,638.95 |
| 17,800.00 | 44,172.46 | | 3,300.00 | 315.30 | 94,351.26 | 91,051.26 |
| 6,300.00 | 8,611.50 | | 1,800.00 | 261.37 | 40,568.87 | 38,768.87 |
| 10,000.00 | 31,770.00 | | | | 43,330.00 | 43,330.00 |
| | | | | 31.43 | 2,798.93 | 2,798.93 |
| 1,500.00 | 3,790.96 | | 1,500.00 | 22.50 | 7,653.46 | 6,153.46 |

TABLE XIII. EXPENDITURES FOR

| COUNTIES | Literary Fund | | Special Building Funds | | County Bonds | |
|---|---|---|---|---|---|---|
| | 691-1 Principal | 691-1 Interest | 691-2 Principal | 691-2 Interest | 692 Principal | 692 Interest |
| New Hanover | $ 1,000.00 | $ 80.00 | $ 11,100.00 | $ 7,082.25 | $ 18,000.00 | $ 30,090.62 |
| Rural | 1,000.00 | 80.00 | 11,100.00 | 7,082.25 | | |
| Wilmington | | | | | 18,000.00 | 30,090.62 |
| Northampton | 3,100.00 | 912.00 | 7,600.00 | 5,288.94 | 11,500.00 | 17,076.32 |
| Onslow | 1,375.00 | 190.00 | 8,350.00 | 7,207.25 | | |
| Orange | 4,725.00 | 1,034.00 | 6,900.00 | 4,301.25 | 6,834.30 | 6,107.51 |
| Rural | 3,725.00 | 634.00 | 6,900.00 | 4,301.25 | 6,834.30 | 6,107.51 |
| Chapel Hill | 1,000.00 | 400.00 | | | | |
| Pamlico | 2,000.00 | 360.00 | 5,600.00 | 3,426.75 | | |
| Pasquotank | 1,200.00 | 360.00 | 9,050.00 | 6,125.25 | | |
| Rural | 500.00 | 80.00 | 7,550.00 | 4,914.00 | | |
| Elizabeth City | 700.00 | 280.00 | 1,500.00 | 1,211.25 | | |
| Pender | 3,475.00 | 809.94 | 5,900.00 | 3,948.25 | 3,000.00 | 4,483.56 |
| Perquimans | | | 4,600.00 | 2,954.59 | 1,000.00 | 1,312.50 |
| Person | 1,800.00 | 440.00 | 7,575.00 | 4,904.00 | | 3,258.13 |
| Rural | 1,800.00 | 440.00 | 7,575.00 | 4,904.00 | | 3,258.13 |
| Roxboro | | | | | | |
| Pitt | 5,950.00 | 1,734.00 | 12,925.00 | 10,680.45 | | |
| Rural | 3,150.00 | 758.00 | 10,100.00 | 8,861.57 | | |
| Ayden | 1,800.00 | 576.00 | 800.00 | 578.00 | | |
| Greenville | 1,000.00 | 400.00 | 2,025.00 | 1,240.88 | | |
| Polk | 585.00 | 37.80 | 6,750.00 | 4,613.92 | 6,125.00 | 10,512.50 |
| Rural | 585.00 | 37.80 | 5,000.00 | 3,200.80 | 6,125.00 | 10,512.50 |
| Tryon | | | 1,750.00 | 1,413.12 | | |
| Randolph | 3,400.00 | 996.00 | 12,200.00 | 7,927.75 | 3,000.00 | 5,915.42 |
| Rural | 3,400.00 | 996.00 | 12,200.00 | 7,927.75 | 3,000.00 | 5,915.42 |
| Asheboro | | | | | | |
| Richmond | 3,050.00 | 928.89 | 8,450.00 | 5,360.25 | | |
| Rural | 3,050.00 | 928.89 | 4,250.00 | 2,623.00 | | |
| Hamlet | | | 1,750.00 | 1,165.00 | | |
| Rockingham | | | 2,450.00 | 1,572.25 | | |
| Robeson | 7,125.00 | 2,075.00 | 13,525.00 | 8,896.57 | 2,000.00 | 3,625.90 |
| Rural | 6,625.00 | 1,915.00 | 13,025.00 | 8,626.57 | | |
| Lumberton | | | | | | |
| Maxton | | | 500.00 | 270.00 | | |
| Red Springs | 500.00 | 160.00 | | | 2,000.00 | 3,625.90 |
| Rockingham | 1,750.00 | 150.00 | 11,250.00 | 7,188.75 | 6,000.00 | 27,930.00 |
| Rural | 1,750.00 | 150.00 | 6,750.00 | 4,050.00 | 6,000.00 | 27,930.00 |
| Leaksville | | | 4,500.00 | 3,138.75 | | |
| Madison | | | | | | |
| Reidsville | | | | | | |
| Rowan | 800.00 | 288.00 | 16,150.00 | 10,615.25 | | |
| Rural | 800.00 | 288.00 | 12,150.00 | 7,895.25 | | |
| East Spencer | | | | | | |
| Salisbury | | | 4,000.00 | 2,720.00 | | |
| Spencer | | | | | | |
| Rutherford | 2,298.00 | 414.44 | 15,325.00 | 11,591.00 | | 2,789.99 |
| Sampson | 4,100.00 | 1,048.00 | 6,675.00 | 4,978.01 | 15,000.00 | 22,356.00 |
| Rural | 4,100.00 | 1,048.00 | 4,925.00 | 3,786.76 | 13,000.00 | 19,376.00 |
| Clinton | | | 1,750.00 | 1,191.25 | 2,000.00 | 2,980.00 |
| Scotland | 500.00 | 100.00 | 6,700.00 | 4,128.12 | 3,000.00 | 10,526.24 |
| Rural | 500.00 | 100.00 | 6,450.00 | 3,926.25 | | |
| Gibson | | | 250.00 | 201.87 | | |
| Laurinburg | | | | | 3,000.00 | 10,526.24 |
| Stanly | 4,000.00 | 718.00 | 12,150.00 | 8,005.00 | | 1,142.26 |
| Rural | 3,700.00 | 706.00 | 12,150.00 | 8,005.00 | | 1,142.26 |
| Albemarle | 300.00 | 12.00 | | | | |

DEBT SERVICE, 1929-1930—*Continued*

| District Bonds | | All | Temporary Loans | | Total | Total |
|---|---|---|---|---|---|---|
| 693 Principal | 693 Interest | 694–6 Other | 697 Principal | 698 Interest | 69 Debt Service | 69 Less 697 |
| | | $ 2,519.09 | | $ 33,570.34 | $ 103,442.30 | $ 103,442.30 |
| | | 2,519.09 | | 33,570.34 | 55,351.68 | 55,351.68 |
| | | | | | 48,090.62 | 48,090.62 |
| | | | $ 4,315.05 | | 49,792.31 | 45,477.26 |
| | | | | 309.67 | 17,431.92 | 17,431.92 |
| $ 1,300.00 | $ 5,193.33 | 504.32 | 14,608.34 | 318.23 | 51,826.28 | 37,217.94 |
| | | | 14,608.34 | 318.23 | 43,428.63 | 28,820.29 |
| 1,300.00 | 5,193.33 | 504.32 | | | 8,397.65 | 8,397.65 |
| 5,150.00 | 6,856.05 | 573.75 | | | 23,966.55 | 23,966.55 |
| 14,000.00 | 21,700.00 | 32.92 | 36,000.00 | 556.31 | 89,024.48 | 53,024.48 |
| | | | 10,000.00 | 200.00 | 23,244.00 | 13,244.00 |
| 14,000.00 | 21,700.00 | 32.92 | 26,000.00 | 356.31 | 65,780.48 | 39,780.48 |
| 3,000.00 | 4,483.53 | | | 480.90 | 29,580.28 | 29,580.28 |
| | 2,301.25 | | 7,500.00 | | 19,668.34 | 12,168.34 |
| 2,750.00 | 3,566.47 | | 4,000.00 | 60.00 | 28,353.60 | 24,353.60 |
| | | | 4,000.00 | 60.00 | 22,037.13 | 18,037.13 |
| 2,750.00 | 3,566.47 | | | | 6,316.47 | 6,316.47 |
| 11,000.00 | 34,221.82 | 3,050.00 | 5,800.00 | 1,037.25 | 86,398.52 | 80,598.52 |
| 4,000.00 | 12,726.22 | 3,050.00 | | | 42,645.79 | 42,645.79 |
| 2,000.00 | 5,460.62 | | | | 11,214.62 | 11,214.62 |
| 5,000.00 | 16,034.98 | | 5,800.00 | 1,037.25 | 32,538.11 | 26,738.11 |
| 2,000.00 | 3,917.43 | | | | 34,541.65 | 34,541.65 |
| | | | | | 25,461.10 | 25,461.10 |
| 2,000.00 | 3,917.43 | | | | 9,080.55 | 9,080.55 |
| 8,000.00 | 7,145.32 | | | | 48,584.49 | 48,584.49 |
| | | | | | 33,439.17 | 33,439.17 |
| 8,000.00 | 7,145.32 | | | | 15,145.32 | 15,145.32 |
| 8,500.00 | 17,824.80 | 3.19 | | | 44,117.13 | 44,117.13 |
| 3,500.00 | 5,192.30 | | | | 19,544.19 | 19,544.19 |
| 3,000.00 | 5,992.50 | 3.19 | | | 11,910.69 | 11,910.69 |
| 2,000.00 | 6,640.00 | | | | 12,662.25 | 12,662.25 |
| 16,000.00 | 34,539.62 | 10.00 | 2,800.00 | 923.74 | 91,520.83 | 88,720.83 |
| 10,000.00 | 10,565.82 | | | | 50,757.39 | 50,757.39 |
| 2,000.00 | 12,690.00 | | | | 14,690.00 | 14,690.00 |
| 2,000.00 | 6,285.42 | 10.00 | | | 9,065.42 | 9,065.42 |
| 2,000.00 | 4,998.38 | | 2,800.00 | 923.74 | 17,008.02 | 14,208.02 |
| 11,000.00 | 22,543.43 | | 5,500.00 | 6,287.64 | 99,599.82 | 94,099.82 |
| | | | | | 46,630.00 | 46,630.00 |
| | | | | | 7,638.75 | 7,638.75 |
| 1,000.00 | 873.43 | | 1,200.00 | 36.00 | 3,109.43 | 1,909.43 |
| 10,000.00 | 21,670.00 | | 4,300.00 | 6,251.64 | 42,221.64 | 37,921.64 |
| 26,500.00 | 60,158.73 | | 42,074.67 | 1,181.17 | 157,767.82 | 115,693.15 |
| 4,500.00 | 11,384.98 | | 9,166.67 | | 46,184.90 | 37,018.23 |
| 2,000.00 | 3,060.00 | | | | 5,060.00 | 5,060.00 |
| 17,000.00 | 39,942.50 | | 32,908.00 | 1,181.17 | 97,751.67 | 64,843.67 |
| 3,000.00 | 5,771.25 | | | | 8,771.25 | 8,771.25 |
| 23,857.96 | 38,031.25 | 180.00 | 25,033.97 | 2,240.74 | 121,762.35 | 96,728.38 |
| | | | 10,000.00 | 3,818.90 | 67,975.91 | 57,975.91 |
| | | | 10,000.00 | 3,818.90 | 60,054.66 | 50,054.66 |
| | | | | | 7,921.25 | 7,921.25 |
| 3,000.00 | 1,679.46 | | | | 29,633.82 | 29,633.82 |
| | | | | | 10,976.25 | 10,976.25 |
| 3,000.00 | 1,679.46 | | | | 5,131.33 | 5,131.33 |
| | | | | | 13,526.24 | 13,526.24 |
| 7,000.00 | 12,715.00 | | | 85.63 | 45,815.89 | 45,815.89 |
| | | | | | 25,703.26 | 25,703.26 |
| 7,000.00 | 12,715.00 | | | 85.63 | 20,112.63 | 20,112.63 |

TABLE XIII. EXPENDITURES FOR

| COUNTIES | Literary Fund | | Special Building Funds | | County Bonds | |
|---|---|---|---|---|---|---|
| | 691-1 Principal | 691-1 Interest | 691-2 Principal | 691-2 Interest | 692 Principal | 692 Interest |
| Stokes | $ 1,950.00 | $ 534.00 | $ 6,150.00 | $ 4,080.38 | $ 1,000.00 | $ 993.73 |
| Surry | 2,000.00 | 448.00 | 16,525.00 | 11,055.00 | 1,500.00 | 2,111.16 |
| Rural | 500.00 | 108.00 | 13,025.00 | 8,962.50 | 1,500.00 | 2,111.16 |
| Elkin | | | 1,000.00 | 585.00 | | |
| Mount Airy | 500.00 | 80.00 | | | | |
| Pilot Mountain | 1,000.00 | 260.00 | 2,500.00 | 1,507.50 | | |
| Swain | 305.00 | 34.60 | 3,750.00 | 3,202.50 | 4,323.30 | 1,877.93 |
| Transylvania | 867.50 | 79.30 | 5,250.00 | 3,375.00 | 2,580.00 | 3,096.00 |
| Tyrrell | 2,800.00 | 538.00 | 1,400.00 | 914.00 | 2,150.00 | 2,872.00 |
| Union | 2,090.00 | 327.60 | 13,410.00 | 9,182.93 | | |
| Rural | 2,090.00 | 327.60 | 13,410.00 | 9,182.93 | | |
| Monroe | | | | | | |
| Vance | 4,000.00 | 468.00 | 7,900.00 | 5,053.00 | 13,500.00 | 19,360.94 |
| Rural | 4,000.00 | 468.00 | 7,900.00 | 5,053.00 | 13,500.00 | 19,360.94 |
| Henderson | | | | | | |
| Wake | 4,385.00 | 1,087.40 | 28,465.00 | 18,704.45 | | 31,253.12 |
| Rural | 2,685.00 | 731.40 | 25,465.00 | 16,711.95 | | 31,253.12 |
| Raleigh | 500.00 | 20.00 | | | | |
| Wake Forest | 1,200.00 | 336.00 | 3,000.00 | 1,992.50 | | |
| Warren | 2,290.00 | 210.80 | 6,250.00 | 3,864.00 | | |
| Washington | 120.00 | 24.00 | 2,500.00 | 1,462.50 | 500.00 | 8,594.66 |
| Rural | 120.00 | 24.00 | 2,500.00 | 1,462.50 | 500.00 | 1,376.66 |
| Plymouth | | | | | | 7,218.00 |
| Watauga | | | 3,550.00 | 2,457.00 | | |
| Wayne | 4,800.00 | 624.00 | 12,950.00 | 8,579.75 | 7,000.00 | 19,887.27 |
| Rural | 4,800.00 | 624.00 | 12,950.00 | 8,579.75 | 2,000.00 | 12,387.27 |
| Dobbersville | | | | | | |
| Fremont | | | | | 2,000.00 | 3,000.00 |
| Goldsboro | | | | | 3,000.00 | 4,500.00 |
| Wilkes | 1,250.00 | 250.00 | 9,600.00 | 6,045.00 | 500.00 | 772.00 |
| Rural | 1,250.00 | 250.00 | 6,600.00 | 4,155.00 | 500.00 | 772.00 |
| North Wilkesboro | | | 3,000.00 | 1,890.00 | | |
| Wilson | 9,600.00 | 1,204.00 | 13,800.00 | 8,915.00 | 32,000.00 | 63,115.29 |
| Rural | 9,600.00 | 1,204.00 | 12,300.00 | 7,703.75 | 10,000.00 | 25,165.29 |
| Elm City | | | 500.00 | 403.75 | 4,000.00 | 6,050.00 |
| Lucama | | | | | 3,000.00 | 4,400.00 |
| Wilson | | | 1,000.00 | 807.50 | 15,000.00 | 27,500.00 |
| Yadkin | 3,880.00 | 743.20 | 3,300.00 | 2,087.25 | | 830.95 |
| Yancey | | | 4,425.00 | 2,776.69 | 5,000.00 | 1,230.00 |
| North Carolina | $ 246,283.00 | $ 56,094.56 | $ 921,150.00 | $ 618,478.96 | $ 398,079.41 | $ 863,037.96 |
| Rural | 216,883.00 | 48,941.24 | 829,675.00 | 563,177.22 | 335,619.41 | 741,028.71 |
| Charter | 29,400.00 | 7,153.32 | 91,475.00 | 55,301.74 | 62,460.00 | 122,009.25 |

DEBT SERVICE, 1929-1930—*Continued*

| District Bonds | | All | Temporary Loans | | Total | Total |
|---|---|---|---|---|---|---|
| 693 Principal | 693 Interest | 694–6 Other | 697 Principal | 698 Interest | 69 Debt Service | 69 Less 697 |
| | | | | | $ 14,708.11 | $ 14,708.11 |
| $ 3,800.00 | $ 11,695.23 | | $ 20,054.81 | $ 1,219.00 | 70,408.20 | 50,353.39 |
| | | | | | 26,206.66 | 26,206.66 |
| 800.00 | 1,202.00 | | | 319.00 | 3,906.00 | 3,906.00 |
| 3,000.00 | 10,493.23 | | 20,054.81 | | 34,128.04 | 14,073.23 |
| | | | | 900.00 | 6,167.50 | 6,167.50 |
| | | | | | 13,493.33 | 13,493.33 |
| | | $ 7.51 | | | 15,255.31 | 15,255.31 |
| | | | 10,000.00 | 313.34 | 20,987.34 | 10,987.34 |
| 6,000.00 | 12,498.06 | | | 2,805.00 | 46,313.59 | 46,313.59 |
| 2,000.00 | 4,944.08 | | | | 31,954.61 | 31,954.61 |
| 4,000.00 | 7,553.98 | | | 2,805.00 | 14,358.98 | 14,358.98 |
| | | | 25,055.29 | 326.16 | 75,663.39 | 50,608.10 |
| | | | 25,055.29 | 326.16 | 75,663.39 | 50,608.10 |
| 99,000.00 | 126,109.65 | | 78,500.00 | 15,822.48 | 403,327.10 | 324,827.10 |
| 1,000.00 | 11,639.68 | | 75,000.00 | 15,246.90 | 179,733.05 | 104,733.05 |
| 98,000.00 | 112,845.97 | | | 239.42 | 211,605.39 | 211,605.39 |
| | 1,624.00 | | 3,500.00 | 336.16 | 11,988.66 | 8,488.66 |
| 2,000.00 | 6,889.17 | | | | 21,503.97 | 21,503.97 |
| | | | | | 13,201.16 | 13,201.16 |
| | | | | | 5,983.16 | 5,983.16 |
| | | | | | 7,218.00 | 7,218.00 |
| | | | | | 6,007.00 | 6,007.00 |
| 17,850.00 | 48,604.79 | 375.00 | 19,500.00 | 23.25 | 140,194.06 | 120,694.06 |
| 3,350.00 | 8,295.83 | 375.00 | 19,500.00 | 23.25 | 72,885.10 | 53,385.10 |
| 2,500.00 | 6,211.80 | | | | 13,711.80 | 13,711.80 |
| 12,000.00 | 34,097.16 | | | | 53,597.16 | 53,597.16 |
| 500.00 | 765.94 | | 2,000.00 | 903.52 | 22,586.46 | 20,586.46 |
| 500.00 | 765.94 | | | 876.52 | 15,669.46 | 15,669.46 |
| | | | 2,000.00 | 27.00 | 6,917.00 | 4,917.00 |
| | | | 109,044.00 | 3,139.39 | 240,817.68 | 131,773.68 |
| | | | 109,044.00 | 3,139.39 | 178,156.43 | 69,112.43 |
| | | | | | 10,953.75 | 10,953.75 |
| | | | | | 7,400.00 | 7,400.00 |
| | | | | | 44,307.50 | 44,307.50 |
| 1,000.00 | 2,182.32 | | 2,214.76 | | 16,238.48 | 14,023.72 |
| | | | 2,551.40 | | 15,983.09 | 13,431.69 |
| $ 1,000,663.01 | $1,870,128.82 | $ 39,197.45 | $2,170,275.77 | $ 187,528.40 | $8,370,917.34 | $ 6,200,641.57 |
| 225,102.96 | 364,430.54 | 21,537.76 | 1,761,079.51 | 121,032.94 | 5,228,508.29 | 3,467,428.78 |
| 775,560.05 | 1,505,698.28 | 17,659.69 | 409,196.26 | 66,495.46 | 3,142,409.05 | 2,733,212.79 |

# B. PUPIL

## TABLE XIV. SCHOOL POPULATION, ENROLLMENT, ATTENDANCE

All Children, 1929-1930

This table gives the school population between the ages of 6 and 21 years, total enrollment, and average daily attendance by race for the counties and special charter districts of the State during 1929-1930.

The Summary compares the several items of enrollment and attendance for 1929-1930 with those for 1928-1929.

### Summary of Table XIV and Comparison With 1928-1929

| Items | Year | Rural | Charter | North Carolina |
|---|---|---|---|---|
| School Population: | | | | |
| Total | 1929-1930 | 753,992 | 277,955 | 1,031,947 |
| Total | 1928-1929 | 752,716 | 261,190 | 1,013,906 |
| Increase | | 1,276 | 16,765 | 18,041 |
| White | 1929-1930 | 523,806 | 192,948 | 716,754 |
| White | 1928-1929 | 521,108 | 179,822 | 700,930 |
| Increase | | 2,698 | 13,126 | 15,824 |
| †Colored | 1929-1930 | 230,186 | 85,007 | 315,193 |
| Colored | 1928-1929 | 231,608 | 81,368 | 312,976 |
| Increase | | * 1,422 | 3,639 | 2,217 |
| Total Enrollment: | | | | |
| Total | 1929-1930 | 636,142 | 230,797 | 866,939 |
| Total | 1928-1929 | 635,537 | 220,345 | 855,882 |
| Increase | | 605 | 10,452 | 11,057 |
| White | 1929-1930 | 445,325 | 162,019 | 607,344 |
| White | 1928-1929 | 441,979 | 153,768 | 595,747 |
| Increase | | 3,346 | 8,251 | 11,597 |
| Elementary Schools | 1929-1930 | 381,228 | 124,361 | 505,589 |
| Elementary Schools | 1928-1929 | 380,911 | 118,019 | 498,930 |
| Increase | | 317 | 6,342 | 6,659 |
| High Schools | 1929-1930 | 64,097 | 37,658 | 101,755 |
| High Schools | 1928-1929 | 61,068 | 35,749 | 96,817 |
| Increase | | 3,029 | 1,909 | 4,938 |
| †Colored | 1929-1930 | 190,817 | 68,778 | 259,595 |
| Colored | 1928-1929 | 193,558 | 66,577 | 260,135 |
| Increase | | *2,741 | 2,201 | *540 |
| Elementary Schools | 1929-1930 | 185,928 | 58,485 | 244,413 |
| Elementary Schools | 1928-1929 | 189,191 | 57,228 | 246,419 |
| Increase | | *3,263 | 1,257 | *2,006 |
| High Schools | 1929-1930 | 4,889 | 10,293 | 15,182 |
| High Schools | 1928-1929 | 4,367 | 9,349 | 13,716 |
| Increase | | 522 | 944 | 1,466 |

*Decrease.

†Indians included with colored in 1928-29, added with white in 1929-30.

SUMMARY OF TABLE XIV AND COMPARISON WITH 1928-1929—*Continued*

| Items | Year | Rural | Charter | North Carolina |
|---|---|---|---|---|
| AVERAGE DAILY ATTENDANCE: | | | | |
| Total | 1929-1930 | 482,891 | 190,004 | 672,895 |
| Total | 1928-1929 | 467,535 | 177,220 | 644,755 |
| Increase | | 15,356 | 12,784 | 28,140 |
| White | 1929-1930 | 350,486 | 136,111 | 486,597 |
| White | 1928-1929 | 337,145 | 127,271 | 464,416 |
| Increase | | 13,341 | 8,840 | 22,181 |
| Elementary Schools | 1929-1930 | 295,563 | 103,323 | 398,886 |
| Elementary Schools | 1928-1929 | 285,979 | 96,612 | 382,591 |
| Increase | | 9,584 | 6,711 | 16,295 |
| High Schools | 1929-1930 | 54,923 | 32,788 | 87,711 |
| High Schools | 1928-1929 | 51,166 | 30,659 | 81,825 |
| Increase | | 3,757 | 2,129 | 5,886 |
| Colored | 1929-1930 | 132,405 | 53,893 | 186,298 |
| †Colored | 1928-1929 | 130,390 | 49,949 | 180,339 |
| Increase | | 2,015 | 3,944 | 5,959 |
| Elementary Schools | 1929-1930 | 128,357 | 45,390 | 173,747 |
| Elementary Schools | 1928-1929 | 126,832 | 42,583 | 169,415 |
| Increase | | 1,525 | 2,807 | 4,332 |
| High Schools | 1929-1930 | 4,048 | 8,503 | 12,551 |
| High Schools | 1928-1929 | 3,558 | 7,366 | 10,924 |
| Increase | | 490 | 1,137 | 1,627 |
| PERCENTAGE OF SCHOOL POPULATION IN TOTAL ENROLLMENT: | | | | |
| Total | 1929-1930 | 84.4 | 83.0 | 84.0 |
| Total | 1928-1929 | 84.4 | 84.4 | 84.4 |
| Increase | | | * 1.4 | * .4 |
| White | 1929-1930 | 85.0 | 84.0 | 84.7 |
| White | 1928-1929 | 84.8 | 85.5 | 84.9 |
| Increase | | .2 | * 1.5 | * .2 |
| Colored | 1929-1930 | 82.9 | 80.9 | 82.4 |
| Colored | 1928-1929 | 83.6 | 81.8 | 83.1 |
| Increase | | * .7 | * .9 | * .7 |
| PERCENTAGE OF TOTAL ENROLLMENT IN AVERAGE DAILY ATTENDANCE: | | | | |
| Total | 1929-1930 | 75.9 | 82.3 | 77.6 |
| Total | 1928-1929 | 73.6 | 80.4 | 75.3 |
| Increase | | 2.3 | 1.9 | 2.3 |
| White | 1929-1930 | 78.7 | 84.0 | 80.1 |
| White | 1928-1929 | 76.3 | 82.8 | 78.0 |
| Increase | | 2.4 | 1.2 | 2.1 |
| Colored | 1929-1930 | 69.3 | 78.3 | 71.7 |
| Colored | 1928-1929 | 67.4 | 75.0 | 69.3 |
| Increase | | 1.9 | 3.3 | 2.4 |

*Decrease.

†Indians included with colored in 1928-29, added with white in 1929-30.

TABLE XIV. SCHOOL POPULATION,

| | School Population | | | Total Enrollment | | | | | |
|---|---|---|---|---|---|---|---|---|---|
| | | | | Elementary Schools | | | High Schools | | |
| | White | Colored | Total | White | Colored | Total | White | Colored | Total |
| **Alamance** | **9,916** | **3,387** | **13,303** | **7,156** | **2,471** | **9,627** | **1,496** | **134** | **1,630** |
| Rural | 5,794 | 2,700 | 8,494 | 4,158 | 1,963 | 6,121 | 714 | 134 | 848 |
| Burlington | 2,224 | 220 | 2,444 | 1,641 | 128 | 1,769 | 461 | -------- | 461 |
| Graham | 790 | 151 | 941 | 567 | 147 | 714 | 141 | -------- | 141 |
| Haw River | 425 | 28 | 453 | 356 | 28 | 384 | 63 | -------- | 63 |
| Mebane | 683 | 288 | 971 | 434 | 205 | 639 | 117 | -------- | 117 |
| **Alexander** | **4,035** | **270** | **4,305** | **2,873** | **265** | **3,138** | **523** | -------- | **523** |
| **Alleghany** | **2,050** | **83** | **2,133** | **1,668** | **74** | **1,742** | **226** | -------- | **226** |
| **Anson** | **4,977** | **5,698** | **10,675** | **3,451** | **4,738** | **8,189** | **870** | **193** | **1,063** |
| Rural | 3,215 | 4,120 | 7,335 | 2,421 | 3,675 | 6,096 | 532 | 24 | 556 |
| Morven | 322 | 603 | 925 | 212 | 497 | 709 | 98 | -------- | 98 |
| Wadesboro | 1,440 | 975 | 2,415 | 818 | 566 | 1,384 | 240 | 169 | 409 |
| **Ashe** | **7,106** | * **160** | **7,266** | **5,517** | **144** | **5,661** | **670** | -------- | **670** |
| **Avery** | **4,083** | **109** | **4,192** | **3,025** | **73** | **3,098** | **686** | **26** | **712** |
| **Beaufort** | **7,706** | **4,674** | **12,380** | **5,114** | **3,269** | **8,383** | **1,043** | **227** | **1,270** |
| Rural | 6,080 | 3,621 | 9,701 | 4,151 | 2,656 | 6,807 | 664 | 73 | 737 |
| Washington | 1,626 | 1,053 | 2,679 | 963 | 613 | 1,576 | 379 | 154 | 533 |
| **Bertie** | **3,837** | **6,028** | **9,865** | **2,665** | **4,710** | **7,375** | **589** | **199** | **788** |
| **Bladen** | **3,884** | **3,575** | **7,459** | **2,835** | **2,893** | **5,728** | **652** | **104** | **756** |
| **Brunswick** | **3,074** | **2,175** | **5,249** | **2,474** | **1,725** | **4,199** | **246** | **55** | **301** |
| **Buncombe** | **25,705** | **4,802** | **30,507** | **16,372** | **3,122** | **19,494** | **4,216** | **459** | **4,675** |
| Rural | 15,176 | 953 | 16,129 | 10,744 | 763 | 11,507 | 2,449 | -------- | 2,449 |
| Asheville | 10,529 | 3,849 | 14,378 | 5,628 | 2,359 | 7,987 | 1,767 | 459 | 2,226 |
| **Burke** | **7,081** | **969** | **8,050** | **5,176** | **668** | **5,844** | **783** | **64** | **847** |
| Rural | 4,895 | 460 | 5,355 | 3,575 | 418 | 3,993 | 248 | -------- | 248 |
| Glen Alpine | 593 | -------- | 593 | 400 | -------- | 400 | 125 | -------- | 125 |
| Morganton | 1,593 | 509 | 2,102 | 1,201 | 250 | 1,451 | 410 | 64 | 474 |
| **Cabarrus** | **11,708** | **2,676** | **14,384** | **7,855** | **2,077** | **9,932** | **1,333** | **84** | **1,417** |
| Rural | 8,844 | 1,993 | 10,837 | 5,905 | 1,647 | 7,552 | 911 | -------- | 911 |
| Concord | 2,864 | 683 | 3,547 | 1,950 | 430 | 2,380 | 422 | 84 | 506 |
| **Caldwell** | **8,293** | **730** | **9,023** | **5,749** | **597** | **6,346** | **859** | -------- | **859** |
| Rural | 5,820 | 373 | 6,193 | 4,028 | 312 | 4,340 | 427 | -------- | 427 |
| Granite Falls | 996 | 14 | 1,010 | 591 | 14 | 605 | 164 | -------- | 164 |
| Lenoir | 1,477 | 343 | 1,820 | 1,130 | 271 | 1,401 | 268 | -------- | 268 |
| **Camden** | **1,069** | **925** | **1,994** | **715** | **742** | **1,457** | **218** | -------- | **218** |
| **Carteret** | **4,625** | **830** | **5,455** | **2,918** | **707** | **3,625** | **719** | **68** | **787** |
| Rural | 2,878 | 245 | 3,123 | 1,919 | 231 | 2,150 | 334 | -------- | 334 |
| Beaufort | 923 | 342 | 1,265 | 467 | 251 | 718 | 168 | 68 | 236 |
| Morehead City | 824 | 243 | 1,067 | 532 | 225 | 757 | 217 | -------- | 217 |
| **Caswell** | **3,066** | **2,872** | **5,938** | **2,662** | **2,529** | **5,191** | **287** | -------- | **287** |
| Rural | 2,727 | 2,740 | 5,467 | 2,343 | 2,412 | 4,755 | 287 | -------- | 287 |
| Pelham | 339 | 132 | 471 | 319 | 117 | 436 | -------- | -------- | -------- |
| **Catawba** | **12,701** | **1,715** | **14,416** | **8,777** | **1,345** | **10,122** | **1,893** | **88** | **1,981** |
| Rural | 9,743 | 819 | 10,562 | 6,836 | 753 | 7,589 | 1,237 | -------- | 1,237 |
| Hickory | 1,623 | 698 | 2,321 | 1,076 | 427 | 1,503 | 485 | 88 | 573 |
| Newton | 1,335 | 198 | 1,533 | 865 | 165 | 1,030 | 171 | -------- | 171 |
| **Chatham** | **4,878** | **2,990** | **7,868** | **3,476** | **2,455** | **5,931** | **870** | -------- | **870** |
| **Cherokee** | **4,839** | **97** | **4,936** | **3,735** | **90** | **3,825** | **457** | -------- | **457** |
| Rural | 3,278 | 66 | 3,344 | 2,652 | 66 | 2,718 | 77 | -------- | 77 |
| Andrews | 884 | 31 | 915 | 656 | 24 | 680 | 161 | -------- | 161 |
| Murphy | 677 | -------- | 677 | 427 | -------- | 427 | 219 | -------- | 219 |
| **Chowan** | **1,995** | **2,039** | **4,034** | **1,354** | **1,403** | **2,757** | **282** | **30** | **312** |
| Rural | 1,158 | 1,811 | 2,969 | 848 | 1,220 | 2,068 | 95 | -------- | 95 |
| Edenton | 837 | 228 | 1,065 | 506 | 183 | 689 | 187 | 30 | 217 |

*Estimated

## ENROLLMENT, ATTENDANCE, 1929-1930

| | | | Average Daily Attendance | | | | | | | | |
|---|---|---|---|---|---|---|---|---|---|---|---|
| All Schools | | | Elementary Schools | | | High Schools | | | All Schools | | |
| White | Colored | Total | White | Colored | Total | White | Colored | Total | White | Colored | Total |
| 8,652 | 2,605 | 11,257 | 5,695 | 1,764 | 7,459 | 1,311 | 110 | 1,421 | 7,006 | 1,874 | 8,880 |
| 4,872 | 2,097 | 6,969 | 3,236 | 1,395 | 4,631 | 621 | 110 | 731 | 3,857 | 1,505 | 5,362. |
| 2,102 | 128 | 2,230 | 1,363 | 87 | 1,450 | 408 | -------- | 408 | 1,771 | 87 | 1,858 |
| 708 | 147 | 855 | 455 | 123 | 578 | 122 | -------- | 122 | 577 | 123 | 700 |
| 419 | 28 | 447 | 278 | 16 | 294 | 54 | -------- | 54 | 332 | 16 | 348 |
| 551 | 205 | 756 | 363 | 143 | 506 | 106 | -------- | 106 | 469 | 143 | 612 |
| 3,396 | 265 | 3,661 | 2,297 | 201 | 2,498 | 457 | -------- | 457 | 2,754 | 201 | 2,955 |
| 1,894 | 74 | 1,968 | 1,222 | 68 | 1,290 | 202 | -------- | 202 | 1,424 | 68 | 1,492 |
| 4,321 | 4,931 | 9,252 | 2,749 | 3,102 | 5,851 | 774 | 158 | 932 | 3,523 | 3,260 | 6,783 |
| 2,953 | 3,699 | 6,652 | 1,857 | 2,353 | 4,210 | 469 | 20 | 489 | 2,326 | 2,373 | 4,699 |
| 310 | 497 | 807 | 179 | 337 | 516 | 88 | -------- | 88 | 267 | 337 | 604 |
| 1,058 | 735 | 1,793 | 713 | 412 | 1,125 | 217 | 138 | 355 | 930 | 550 | 1,480 |
| 6,187 | 144 | 6,331 | 4,184 | 115 | 4,299 | 545 | -------- | 545 | 4,729 | * 115 | 4,844 |
| 3,711 | 99 | 3,810 | 2,626 | 64 | 2,690 | 611 | 25 | 636 | 3,237 | 89 | 3,326 |
| 6,157 | 3,496 | 9,653 | 4,132 | 2,478 | 6,610 | 893 | 155 | 1,048 | 5,025 | 2,633 | 7,658 |
| 4,815 | 2,729 | 7,544 | 3,338 | 2,104 | 5,442 | 567 | 51 | 618 | 3,905 | 2,155 | 6,060 |
| 1,342 | 767 | 2,109 | 794 | 374 | 1,168 | 326 | 104 | 430 | 1,120 | 478 | 1,598 |
| 3,254 | 4,909 | 8,163 | 2,008 | 3,336 | 5,344 | 494 | 150 | 644 | 2,502 | 3,486 | 5,988 |
| 3,487 | 2,997 | 6,484 | 2,050 | 2,019 | 4,069 | 530 | 88 | 618 | 2,580 | 2,107 | 4,687 |
| 2,720 | 1,780 | 4,500 | 1,892 | 1,368 | 3,260 | 193 | 53 | 246 | 2,085 | 1,421 | 3,506 |
| 20,588 | 3,581 | 24,169 | 12,909 | 2,534 | 15,443 | 3,432 | 302 | 3,734 | 16,341 | 2,836 | 19,177 |
| 13,193 | 763 | 13,956 | 8,431 | 609 | 9,040 | 1,996 | -------- | 1,996 | 10,427 | 609 | 11,036 |
| 7,395 | 2,818 | 10,213 | 4,478 | 1,925 | 6,403 | 1,436 | 302 | 1,738 | 5,914 | 2,227 | 8,141 |
| 5,959 | 732 | 6,691 | 4,323 | 549 | 4,872 | 678 | 54 | 732 | 5,001 | 603 | 5,604 |
| 3,823 | 418 | 4,241 | 2,998 | 359 | 3,357 | 205 | -------- | 205 | 3,203 | 359 | 3,562 |
| 525 | -------- | 525 | 322 | -------- | 322 | 110 | -------- | 110 | 432 | -------- | 432 |
| 1,611 | 314 | 1,925 | 1,003 | 190 | 1,193 | 363 | 54 | 417 | 1,366 | 244 | 1,610 |
| 9,188 | 2,161 | 11,349 | 6,036 | 1,471 | 7,507 | 1,139 | 70 | 1,209 | 7,175 | 1,541 | 8,716 |
| 6,816 | 1,647 | 8,463 | 4,414 | 1,139 | 5,553 | 779 | -------- | 779 | 5,193 | 1,139 | 6,332 |
| 2,372 | 514 | 2,886 | 1,622 | 332 | 1,954 | 360 | 70 | 430 | 1,982 | 402 | 2,384 |
| 6,608 | 597 | 7,205 | 4,867 | 479 | 5,346 | 797 | -------- | 797 | 5,664 | 479 | 6,143 |
| 4,455 | 312 | 4,767 | 3,318 | 244 | 3,562 | 390 | -------- | 390 | 3,708 | 244 | 3,952 |
| 755 | 14 | 769 | 557 | 11 | 568 | 150 | -------- | 150 | 707 | 11 | 718 |
| 1,398 | 271 | 1,669 | 992 | 224 | 1,216 | 257 | -------- | 257 | 1,249 | 224 | 1,473 |
| 933 | 742 | 1,675 | 628 | 592 | 1,220 | 196 | -------- | 196 | 824 | 592 | 1,416 |
| 3,637 | 775 | 4,412 | 2,524 | 581 | 3,105 | 649 | 56 | 705 | 3,173 | 637 | 3,810 |
| 2,253 | 231 | 2,484 | 1,656 | 171 | 1,827 | 304 | -------- | 304 | 1,960 | 171 | 2,131 |
| 635 | 319 | 954 | 391 | 218 | 609 | 147 | 56 | 203 | 538 | 274 | 812 |
| 749 | 225 | 974 | 477 | 192 | 669 | 198 | -------- | 198 | 675 | 192 | 867 |
| 2,949 | 2,529 | 5,478 | 2,002 | 1,737 | 3,739 | 245 | -------- | 245 | 2,247 | 1,737 | 3,984 |
| 2,630 | 2,412 | 5,042 | 1,781 | 1,652 | 3,433 | 245 | -------- | 245 | 2,026 | 1,652 | 3,678 |
| 319 | 117 | 436 | 221 | 85 | 306 | -------- | -------- | -------- | 221 | 85 | 306 |
| 10,670 | 1,433 | 12,103 | 7,316 | 1,065 | 8,381 | 1,685 | 75 | 1,760 | 9,001 | 1,140 | 10,141 |
| 8,073 | 753 | 8,826 | 5,582 | 546 | 6,128 | 1,075 | -------- | 1,075 | 6,657 | 546 | 7,203 |
| 1,561 | 515 | 2,076 | 1,018 | 396 | 1,414 | 465 | 75 | 540 | 1,483 | 471 | 1,954 |
| 1,036 | 165 | 1,201 | 716 | 123 | 839 | 145 | -------- | 145 | 861 | 123 | 984 |
| 4,346 | 2,455 | 6,801 | 2,711 | 1,735 | 4,446 | 737 | -------- | 737 | 3,448 | 1,735 | 5,183 |
| 4,192 | 90 | 4,282 | 2,672 | 61 | 2,733 | 367 | -------- | 367 | 3,039 | 61 | 3,100 |
| 2,729 | 66 | 2,795 | 1,829 | 44 | 1,873 | 51 | -------- | 51 | 1,880 | 44 | 1,924 |
| 817 | 24 | 841 | 506 | 17 | 523 | 135 | -------- | 135 | 641 | 17 | 658 |
| 646 | -------- | 646 | 337 | -------- | 337 | 181 | -------- | 181 | 518 | -------- | 518 |
| 1,636 | 1,433 | 3,069 | 1,123 | 1,021 | 2,144 | 245 | 27 | 272 | 1,368 | 1,048 | 2,416 |
| 943 | 1,220 | 2,163 | 704 | 879 | 1,583 | 82 | -------- | 82 | 786 | 879 | 1,665 |
| 693 | 213 | 906 | 419 | 142 | 561 | 163 | 27 | 190 | 582 | 169 | 751 |

TABLE XIV. SCHOOL POPULATION, ENROLLMENT,

| COUNTIES | School Population | | | Total Enrollment | | | | | |
|---|---|---|---|---|---|---|---|---|---|
| | | | | Elementary Schools | | | High Schools | | |
| | White | Colored | Total | White | Colored | Total | White | Colored | Total |
| **Clay** | 1,647 | 37 | 1,684 | 1,248 | 26 | 1,274 | 272 | -------- | 272 |
| **Cleveland** | 12,941 | 4,444 | 17,385 | 9,824 | 3,786 | 13,610 | 1,747 | 107 | 1,854 |
| Rural | 8,427 | 3,591 | 12,018 | 6,565 | 3,055 | 9,620 | 1,039 | -------- | 1,039 |
| King's Mountain | 1,895 | 265 | 2,160 | 1,197 | 232 | 1,429 | 201 | -------- | 201 |
| Shelby | 2,619 | 588 | 3,207 | 2,062 | 499 | 2,561 | 507 | 107 | 614 |
| **Columbus** | 9,130 | 4,637 | 13,767 | 6,077 | 3,164 | 9,241 | 1,053 | 230 | 1,283 |
| **Craven** | 5,322 | 6,329 | 11,651 | 3,638 | 3,448 | 7,086 | 833 | 171 | 1,004 |
| Rural | 3,513 | 3,509 | 7,022 | 2,516 | 2,324 | 4,840 | 452 | -------- | 452 |
| New Bern | 1,809 | 2,820 | 4,629 | 1,122 | 1,124 | 2,246 | 381 | 171 | 552 |
| **Cumberland** | 7,516 | 6,080 | 13,596 | 5,450 | 4,508 | 9,958 | 1,367 | 402 | 1,769 |
| Rural | 5,622 | 4,531 | 10,153 | 4,148 | 3,518 | 7,666 | 897 | -------- | 897 |
| Fayetteville | 1,894 | 1,549 | 3,443 | 1,302 | 990 | 2,292 | 470 | 402 | 872 |
| **Currituck** | 1,119 | 724 | 1,843 | 872 | 673 | 1,545 | 188 | -------- | 188 |
| **Dare** | 1,610 | 112 | 1,722 | 1,118 | 109 | 1,227 | 219 | -------- | 219 |
| **Davidson** | 13,407 | 1,563 | 14,970 | 9,569 | 1,138 | 10,707 | 1,742 | 115 | 1,857 |
| Rural | 8,532 | 549 | 9,081 | 6,048 | 439 | 6,487 | 1,155 | -------- | 1,155 |
| Lexington | 2,613 | 488 | 3,101 | 1,833 | 325 | 2,158 | 351 | 85 | 436 |
| Thomasville | 2,262 | 526 | 2,788 | 1,688 | 374 | 2,062 | 236 | 30 | 266 |
| **Davie** | 3,655 | 851 | 4,506 | 2,777 | 715 | 3,492 | 513 | -------- | 513 |
| Rural | 3,101 | 616 | 3,717 | 2,457 | 551 | 3,008 | 352 | -------- | 352 |
| Mocksville | 554 | 235 | 789 | 320 | 164 | 484 | 161 | -------- | 161 |
| **Duplin** | 7,424 | 4,760 | 12,184 | 5,557 | 3,731 | 9,288 | 1,088 | 197 | 1,285 |
| **Durham** | 12,557 | 5,550 | 18,107 | 8,407 | 4,927 | 13,334 | 2,218 | 553 | 2,771 |
| Rural | 3,680 | 1,799 | 5,479 | 2,836 | 1,656 | 4,492 | 716 | -------- | 716 |
| Durham | 8,877 | 3,751 | 12,628 | 5,571 | 3,271 | 8,842 | 1,502 | 553 | 2,055 |
| **Edgecombe** | 4,848 | 10,289 | 15,137 | 3,662 | 6,084 | 9,746 | 734 | 131 | 865 |
| Rural | 3,549 | 8,763 | 12,312 | 2,693 | 5,030 | 7,723 | 550 | -------- | 550 |
| Tarboro | 1,299 | 1,526 | 2,825 | 969 | 1,054 | 2,023 | 184 | 131 | 315 |
| **Forsyth** | 20,588 | 8,510 | 29,098 | 14,082 | 5,893 | 19,975 | 3,602 | 1,051 | 4,653 |
| Rural | 10,261 | 1,386 | 11,647 | 7,369 | 1,148 | 8,517 | 1,331 | -------- | 1,331 |
| Winston-Salem | 10,327 | 7,124 | 17,451 | 6,713 | 4,745 | 11,458 | 2,271 | 1,051 | 3,322 |
| **Franklin** | 5,550 | 5,165 | 10,715 | 3,925 | 4,217 | 8,142 | 879 | 183 | 1,062 |
| Rural | 4,096 | 3,293 | 7,389 | 2,975 | 2,907 | 5,882 | 607 | -------- | 607 |
| Franklinton | 782 | 1,056 | 1,838 | 560 | 814 | 1,374 | 124 | 107 | 231 |
| Louisburg | 672 | 816 | 1,488 | 390 | 496 | 886 | 148 | 76 | 224 |
| **Gaston** | 21,002 | 3,925 | 24,927 | 14,038 | 3,097 | 17,135 | 1,968 | 260 | 2,228 |
| Rural | 13,587 | 2,673 | 16,260 | 8,985 | 2,059 | 11,044 | 887 | 128 | 1,015 |
| Bessemer City | 1,258 | 293 | 1,551 | 737 | 242 | 979 | 107 | 21 | 128 |
| Cherryville | 1,189 | 110 | 1,299 | 722 | 99 | 821 | 171 | -------- | 171 |
| Gastonia | 4,968 | 849 | 5,817 | 3,594 | 697 | 4,291 | 803 | 111 | 914 |
| **Gates** | 1,812 | 2,137 | 3,949 | 1,315 | 1,725 | 3,040 | 385 | 71 | 456 |
| **Graham** | 1,524 | -------- | 1,524 | 1,285 | -------- | 1,285 | 191 | -------- | 191 |
| **Granville** | 4,811 | 5,394 | 10,205 | 3,222 | 3,782 | 7,004 | 839 | 148 | 987 |
| Rural | 3,599 | 4,590 | 8,189 | 2,401 | 3,210 | 5,611 | 598 | 77 | 675 |
| Oxford | 1,212 | 804 | 2,016 | 821 | 572 | 1,393 | 241 | 71 | 312 |
| **Greene** | 3,477 | 3,367 | 6,844 | 2,557 | 3,235 | 5,792 | 398 | 55 | 453 |
| **Guilford** | 28,374 | 8,073 | 36,447 | 19,575 | 5,702 | 25,277 | 4,582 | 1,079 | 5,661 |
| Rural | 12,032 | 2,317 | 14,349 | 8,762 | 1,900 | 10,662 | 1,565 | 175 | 1,740 |
| Greensboro | 8,217 | 4,031 | 12,248 | 5,308 | 2,462 | 7,770 | 1,951 | 658 | 2,609 |
| High Point | 8,125 | 1,725 | 9,850 | 5,505 | 1,340 | 6,845 | 1,066 | 246 | 1,312 |

ATTENDANCE, 1929-1930—*Continued*

| | | | Average Daily Attendance | | | | | | | | |
|---|---|---|---|---|---|---|---|---|---|---|---|
| All Schools | | | Elementary Schools | | | High Schools | | | All Schools | | |
| White | Colored | Total | White | Colored | Total | White | Colored | Total | White | Colored | Total |
| 1,520 | 26 | 1,546 | 887 | 15 | 902 | 238 | -------- | 238 | 1,125 | 15 | 1,140 |
| 11,571 | 3,893 | 15,464 | 7,181 | 2,798 | 9,979 | 1,456 | 91 | 1,547 | 8,637 | 2,889 | 11,526 |
| 7,604 | 3,055 | 10,659 | 4,668 | 2,250 | 6,918 | 861 | -------- | 861 | 5,529 | 2,250 | 7,779 |
| 1,398 | 232 | 1,630 | 894 | 186 | 1,080 | 170 | -------- | 170 | 1,064 | 186 | 1,250 |
| 2,569 | 606 | 3,175 | 1,619 | 362 | 1,981 | 425 | 91 | 516 | 2,044 | 453 | 2,497 |
| 7,130 | 3,394 | 10,524 | 4,659 | 2,394 | 7,053 | 875 | 190 | 1,065 | 5,534 | 2,584 | 8,118 |
| 4,471 | 3,619 | 8,090 | 2,930 | 2,403 | 5,333 | 736 | 131 | 867 | 3,666 | 2,534 | 6,200 |
| 2,968 | 2,324 | 5,292 | 1,979 | 1,629 | 3,608 | 383 | -------- | 383 | 2,362 | 1,629 | 3,991 |
| 1,503 | 1,295 | 2,798 | 951 | 774 | 1,725 | 353 | 131 | 484 | 1,304 | 905 | 2,209 |
| 6,817 | 4,910 | 11,727 | 4,320 | 3,093 | 7,413 | 1,157 | 325 | 1,482 | 5,477 | 3,418 | 8,895 |
| 5,045 | 3,518 | 8,563 | 3,226 | 2,371 | 5,597 | 736 | -------- | 736 | 3,962 | 2,371 | 6,333 |
| 1,772 | 1,392 | 3,164 | 1,094 | 722 | 1,816 | 421 | 325 | 746 | 1,515 | 1,047 | 2,562 |
| 1,060 | 673 | 1,733 | 733 | 511 | 1,244 | 164 | -------- | 164 | 897 | 511 | 1,408 |
| 1,337 | 109 | 1,446 | 996 | 87 | 1,083 | 199 | -------- | 199 | 1,195 | 87 | 1,282 |
| 11,311 | 1,253 | 12,564 | 8,150 | 873 | 9,023 | 1,561 | 103 | 1,664 | 9,711 | 976 | 10,687 |
| 7,203 | 439 | 7,642 | 5,091 | 311 | 5,402 | 1,028 | -------- | 1,028 | 6,119 | 311 | 6,430 |
| 2,184 | 410 | 2,594 | 1,665 | 254 | 1,919 | 333 | 77 | 410 | 1,998 | 331 | 2,329 |
| 1,924 | 404 | 2,328 | 1,394 | 308 | 1,702 | 200 | 26 | 226 | 1,594 | 334 | 1,928 |
| 3,290 | 715 | 4,005 | 2,229 | 517 | 2,746 | 435 | -------- | 435 | 2,664 | 517 | 3,181 |
| 2,809 | 551 | 3,360 | 1,971 | 399 | 2,370 | 293 | -------- | 293 | 2,264 | 399 | 2,663 |
| 481 | 164 | 645 | 258 | 118 | 376 | 142 | -------- | 142 | 400 | 118 | 518 |
| 6,645 | 3,928 | 10,573 | 4,339 | 2,872 | 7,211 | 941 | 177 | 1,118 | 5,280 | 3,049 | 8,329 |
| 10,625 | 5,480 | 16,105 | 7,011 | 3,580 | 10,591 | 1,929 | 484 | 2,413 | 8,940 | 4,064 | 13,004 |
| 3,552 | 1,656 | 5,208 | 2,248 | 993 | 3,241 | 613 | -------- | 613 | 2,861 | 993 | 3,854 |
| 7,073 | 3,824 | 10,897 | 4,763 | 2,587 | 7,350 | 1,316 | 484 | 1,800 | 6,079 | 3,071 | 9,150 |
| 4,396 | 6,215 | 10,611 | 2,828 | 3,943 | 6,771 | 638 | 109 | 747 | 3,466 | 4,052 | 7,518 |
| 3,243 | 5,030 | 8,273 | 2,075 | 3,200 | 5,275 | 472 | -------- | 472 | 2,547 | 3,200 | 5,747 |
| 1,153 | 1,185 | 2,338 | 753 | 743 | 1,496 | 166 | 109 | 275 | 919 | 852 | 1,771 |
| 17,684 | 6,944 | 24,628 | 11,765 | 4,959 | 16,724 | 3,180 | 919 | 4,099 | 14,945 | 5,878 | 20,823 |
| 8,700 | 1,148 | 9,848 | 6,074 | 923 | 6,997 | 1,186 | -------- | 1,186 | 7,260 | 923 | 8,183 |
| 8,984 | 5,796 | 14,780 | 5,691 | 4,036 | 9,727 | 1,994 | 919 | 2,913 | 7,685 | 4,955 | 12,640 |
| 4,804 | 4,400 | 9,204 | 3,157 | 2,805 | 5,962 | 778 | 142 | 920 | 3,935 | 2,947 | 6,882 |
| 3,582 | 2,907 | 6,489 | 2,383 | 1,840 | 4,223 | 540 | -------- | 540 | 2,923 | 1,840 | 4,763 |
| 684 | 921 | 1,605 | 479 | 557 | 1,036 | 109 | 85 | 194 | 588 | 642 | 1,230 |
| 538 | 572 | 1,110 | 295 | 408 | 703 | 129 | 57 | 186 | 424 | 465 | 889 |
| 16,006 | 3,357 | 19,363 | 11,681 | 2,348 | 14,029 | 1,710 | 223 | 1,933 | 13,391 | 2,571 | 15,962 |
| 9,872 | 2,187 | 12,059 | 7,786 | 1,612 | 9,398 | 781 | 115 | 896 | 8,567 | 1,727 | 10,294 |
| 844 | 263 | 1,107 | 531 | 183 | 714 | 94 | 20 | 114 | 625 | 203 | 828 |
| 893 | 99 | 992 | 622 | 69 | 691 | 150 | -------- | 150 | 772 | 69 | 841 |
| 4,397 | 808 | 5,205 | 2,742 | 484 | 3,226 | 685 | 88 | 773 | 3,427 | 572 | 3,999 |
| 1,700 | 1,796 | 3,496 | 1,083 | 1,163 | 2,246 | 336 | 49 | 385 | 1,419 | 1,212 | 2,631 |
| 1,476 | -------- | 1,476 | 807 | -------- | 807 | 157 | -------- | 157 | 964 | -------- | 964 |
| 4,061 | 3,930 | 7,991 | 2,567 | 2,503 | 5,070 | 725 | 128 | 853 | 3,292 | 2,631 | 5,923 |
| 2,999 | 3,287 | 6,286 | 1,874 | 2,022 | 3,896 | 521 | 63 | 584 | 2,395 | 2,085 | 4,480 |
| 1,062 | 643 | 1,705 | 693 | 481 | 1,174 | 204 | 65 | 269 | 897 | 546 | 1,443 |
| 2,955 | 3,290 | 6,245 | 1,845 | 2,045 | 3,890 | 340 | 47 | 387 | 2,185 | 2,092 | 4,277 |
| 24,157 | 6,781 | 30,938 | 16,876 | 4,774 | 21,650 | 3,935 | 885 | 4,820 | 20,811 | 5,659 | 26,470 |
| 10,327 | 2,075 | 12,402 | 7,901 | 1,580 | 9,481 | 1,369 | 155 | 1,524 | 9,270 | 1,735 | 11,005 |
| 7,259 | 3,120 | 10,379 | 4,413 | 2,061 | 6,474 | 1,645 | 501 | 2,146 | 6,058 | 2,562 | 8,620 |
| 6,571 | 1,586 | 8,157 | 4,562 | 1,133 | 5,695 | 921 | 229 | 1,150 | 5,483 | 1,362 | 6,845 |

TABLE XIV. SCHOOL POPULATION, ENROLLMENT,

| | School Population | | | Total Enrollment | | | | | |
|---|---|---|---|---|---|---|---|---|---|
| | | | | Elementary Schools | | | High Schools | | |
| | White | Colored | Total | White | Colored | Total | White | Colored | Total |
| **Halifax** | 6,460 | 9,702 | 16,162 | 4,867 | 8,350 | 13,217 | 1,042 | 166 | 1,208 |
| Rural | 2,253 | 7,492 | 9,745 | 1,770 | 6,742 | 8,512 | 182 | 60 | 242 |
| Enfield | 530 | 680 | 1,210 | 372 | 466 | 838 | 145 | 26 | 171 |
| Roanoke Rapids | 2,368 | 348 | 2,716 | 1,837 | 312 | 2,149 | 391 | -------- | 391 |
| Scotland Neck | 757 | 682 | 1,439 | 483 | 480 | 963 | 198 | 35 | 233 |
| Weldon | 552 | 500 | 1,052 | 405 | 350 | 755 | 126 | 45 | 171 |
| **Harnett** | 10,176 | 4,163 | 14,339 | 7,114 | 3,378 | 10,492 | 1,294 | 196 | 1,490 |
| **Haywood** | 8,930 | 267 | 9,197 | 6,554 | 161 | 6,715 | 1,089 | 24 | 1,113 |
| Rural | 7,235 | 242 | 7,477 | 5,287 | 146 | 5,426 | 766 | 24 | 790 |
| Canton | 1,695 | 25 | 1,720 | 1,267 | 15 | 1,282 | 323 | -------- | 323 |
| **Henderson** | 7,003 | 833 | 7,836 | 4,753 | 454 | 5,207 | 1,199 | 38 | 1,237 |
| Rural | 5,870 | 256 | 6,126 | 3,946 | 213 | 4,159 | 870 | -------- | 870 |
| Hendersonville | 1,133 | 577 | 1,710 | 807 | 241 | 1,048 | 329 | 38 | 367 |
| **Hertford** | 2,136 | 4,362 | 6,498 | 1,629 | 3,540 | 5,169 | 370 | 328 | 698 |
| Rural | 1,637 | 4,362 | 5,999 | 1,245 | 3,540 | 4,785 | 224 | 328 | 652 |
| Ahoskie | 499 | -------- | 499 | 384 | -------- | 384 | 146 | -------- | 146 |
| **Hoke** | 1,723 | 3,247 | 4,970 | 1,263 | 2,488 | 3,751 | 262 | -------- | 262 |
| **Hyde** | 1,734 | 1,185 | 2,919 | 1,085 | 963 | 2,048 | 341 | 43 | 384 |
| **Iredell** | 11,787 | 2,834 | 14,621 | 8,335 | 2,398 | 10,733 | 1,788 | 119 | 1,907 |
| Rural | 7,479 | 1,913 | 9,392 | 5,500 | 1,738 | 7,238 | 957 | -------- | 957 |
| Mooresville | 1,908 | 217 | 2,125 | 1,193 | 209 | 1,402 | 351 | -------- | 351 |
| Statesville | 2,400 | 704 | 3,104 | 1,642 | 451 | 2,093 | 480 | 119 | 599 |
| **Jackson** | 4,779 | 208 | 4,987 | 3,618 | 171 | 3,789 | 574 | -------- | 574 |
| **Johnston** | 16,969 | 5,325 | 22,294 | 11,792 | 4,015 | 15,807 | 1,846 | 209 | 2,055 |
| Rural | 16,359 | 5,157 | 21,516 | 11,387 | 3,862 | 15,249 | 1,697 | 209 | 1,906 |
| Benson | 610 | 168 | 778 | 405 | 153 | 558 | 149 | -------- | 149 |
| **Jones** | 2,052 | 1,578 | 3,630 | 1,496 | 1,370 | 2,866 | 272 | 50 | 322 |
| **Lee** | 3,895 | 1,781 | 5,676 | 2,648 | 1,487 | 4,135 | 643 | 102 | 745 |
| Rural | 2,541 | 1,781 | 4,322 | 1,757 | 1,487 | 3,244 | 322 | 102 | 424 |
| Sanford | 1,354 | -------- | 1,354 | 891 | -------- | 891 | 321 | -------- | 321 |
| **Lenoir** | 7,002 | 4,863 | 9,339 | 4,927 | 3,763 | 8,690 | 960 | 154 | 1,114 |
| Rural | 3,954 | 2,840 | 4,268 | 3,323 | 2,598 | 5,921 | 555 | -------- | 555 |
| Kinston | 3,048 | 2,023 | 5,071 | 1,604 | 1,165 | 2,769 | 405 | 154 | 559 |
| **Lincoln** | 7,022 | 1,254 | 8,276 | 4,873 | 975 | 5,848 | 841 | 66 | 907 |
| Rural | 5,794 | 995 | 6,789 | 4,084 | 855 | 4,939 | 545 | -------- | 545 |
| Lincolnton | 1,228 | 259 | 1,487 | 789 | 120 | 909 | 296 | 66 | 362 |
| **Macon** | 4,496 | 156 | 4,652 | 3,164 | 123 | 3,287 | 367 | -------- | 367 |
| **Madison** | 6,774 | 96 | 6,870 | 5,160 | 89 | 5,249 | 668 | -------- | 668 |
| **Martin** | 4,281 | 3,972 | 8,253 | 2,988 | 3,245 | 6,233 | 629 | 129 | 758 |
| **McDowell** | 6,212 | 869 | 7,081 | 4,261 | 552 | 4,813 | 618 | -------- | 618 |
| Rural | 5,314 | 869 | 6,183 | 3,754 | 552 | 4,306 | 342 | -------- | 342 |
| Marion | 898 | -------- | 898 | 507 | -------- | 507 | 276 | -------- | 276 |
| **Mecklenburg** | 25,210 | 10,679 | 35,889 | 15,989 | 8,310 | 24,299 | 4,602 | 604 | 5,206 |
| Rural | 10,452 | 4,422 | 14,874 | 7,003 | 3,892 | 10,895 | 1,712 | -------- | 1,712 |
| Charlotte | *14,365 | * 6,119 | 20,484 | 8,691 | 4,291 | 12,982 | 2,801 | 604 | 3,405 |
| Davidson | 393 | 138 | 531 | 295 | 127 | 422 | 89 | -------- | 89 |
| **Mitchell** | 3,893 | 19 | 3,912 | 3,008 | 8 | 3,016 | 387 | -------- | 387 |
| **Montgomery** | 4,594 | 1,591 | 6,185 | 3,158 | 1,067 | 4,225 | 659 | 151 | 810 |

*Estimated

ATTENDANCE, 1929-1930—*Continued*

| | | | Average Daily Attendance | | | | | | | | |
|---|---|---|---|---|---|---|---|---|---|---|---|
| All Schools | | | Elementary Schools | | | High Schools | | | All Schools | | |
| White | Colored | Total | White | Colored | Total | White | Colored | Total | White | Colored | Total |
| 5,909 | 8,516 | 14,425 | 3,796 | 4,871 | 8,667 | 912 | 135 | 1,047 | 4,708 | 5,006 | 9,714 |
| 1,952 | 6,802 | 8,754 | 1,313 | 3,780 | 5,093 | 153 | 44 | 197 | 1,466 | 3,824 | 5,290 |
| 517 | 492 | 1,009 | 304 | 281 | 585 | 123 | 21 | 144 | 427 | 302 | 729 |
| 2,228 | 312 | 2,540 | 1,471 | 197 | 1,668 | 346 | -------- | 346 | 1,817 | 197 | 2,014 |
| 681 | 515 | 1,196 | 414 | 385 | 799 | 180 | 31 | 211 | 594 | 416 | 1,010 |
| 531 | 395 | 926 | 294 | 228 | 522 | 110 | 39 | 149 | 404 | 267 | 671 |
| 8,408 | 3,574 | 11,982 | 5,352 | 2,460 | 7,812 | 1,094 | 154 | 1,248 | 6,446 | 2,614 | 9,060 |
| 7,643 | 185 | 7,828 | 5,161 | 136 | 5,297 | 1,007 | 21 | 1,028 | 6,168 | 157 | 6,325 |
| 6,053 | 170 | 6,223 | 4,158 | 127 | 4,285 | 737 | 21 | 758 | 4,895 | 148 | 5,043 |
| 1,590 | 15 | 1,605 | 1,003 | 9 | 1,012 | 270 | -------- | 270 | 1,273 | 9 | 1,282 |
| 5,952 | 492 | 6,444 | 3,719 | 444 | 4,163 | 1,005 | 30 | 1,035 | 4,724 | 474 | 5,198 |
| 4,816 | 213 | 5,029 | 3,048 | 208 | 3,256 | 730 | -------- | 730 | 3,778 | 208 | 3,986 |
| 1,136 | 279 | 1,415 | 671 | 236 | 907 | 275 | 30 | 305 | 946 | 266 | 1,212 |
| 1,999 | 3,868 | 5,867 | 1,232 | 2,693 | 3,925 | 319 | 292 | 611 | 1,551 | 2,985 | 4,536 |
| 1,469 | 3,868 | 5,337 | 912 | 2,693 | 3,605 | 187 | 292 | 479 | 1,099 | 2,985 | 4,084 |
| 530 | -------- | 530 | 320 | -------- | 320 | 132 | -------- | 132 | 452 | -------- | 452 |
| 1,525 | 2,488 | 4,013 | 956 | 1,538 | 2,494 | 233 | -------- | 233 | 1,189 | 1,538 | 2,727 |
| 1,426 | 1,006 | 2,432 | 887 | 668 | 1,555 | 273 | 32 | 305 | 1,160 | 700 | 1,860 |
| 10,123 | 2,517 | 12,640 | 6,627 | 1,871 | 8,498 | 1,556 | 100 | 1,656 | 8,183 | 1,971 | 10,154 |
| 6,457 | 1,738 | 8,195 | 4,267 | 1,343 | 5,610 | 822 | -------- | 822 | 5,089 | 1,343 | 6,432 |
| 1,544 | 209 | 1,753 | 947 | 155 | 1,102 | 303 | -------- | 303 | 1,250 | 155 | 1,405 |
| 2,122 | 570 | 2,692 | 1,413 | 373 | 1,786 | 431 | 100 | 531 | 1,844 | 473 | 2,317 |
| 4,192 | 171 | 4,363 | 2,712 | 123 | 2,835 | 493 | -------- | 493 | 3,205 | 123 | 3,328 |
| 13,638 | 4,224 | 17,862 | 8,312 | 2,454 | 10,766 | 1,571 | 163 | 1,734 | 9,883 | 2,617 | 12,500 |
| 13,084 | 4,071 | 17,155 | 8,024 | 2,348 | 10,372 | 1,440 | 163 | 1,603 | 9,464 | 2,511 | 11,975 |
| 554 | 153 | 707 | 288 | 106 | 394 | 131 | -------- | 131 | 419 | 106 | 525 |
| 1,768 | 1,420 | 3,188 | 1,147 | 923 | 2,070 | 244 | 37 | 281 | 1,391 | 960 | 2,351 |
| 3,291 | 1,589 | 4,880 | 2,087 | 1,030 | 3,117 | 546 | 85 | 631 | 2,633 | 1,115 | 3,748 |
| 2,079 | 1,589 | 3,668 | 1,355 | 1,030 | 2,385 | 276 | 85 | 361 | 1,631 | 1,115 | 2,746 |
| 1,212 | -------- | 1,212 | 732 | -------- | 732 | 270 | -------- | 270 | 1,002 | -------- | 1,002 |
| 5,887 | 3,917 | 9,804 | 3,716 | 2,552 | 6,268 | 829 | 125 | 954 | 4,545 | 2,677 | 7,222 |
| 3,878 | 2,598 | 6,476 | 2,407 | 1,657 | 4,064 | 483 | -------- | 483 | 2,890 | 1,657 | 4,547 |
| 2,009 | 1,319 | 3,328 | 1,309 | 895 | 2,204 | 346 | 125 | 471 | 1,655 | 1,020 | 2,675 |
| 5,714 | 1,041 | 6,755 | 3,788 | 667 | 4,455 | 738 | 34 | 772 | 4,526 | 701 | 5,227 |
| 4,629 | 855 | 5,484 | 3,114 | 555 | 3,669 | 474 | -------- | 474 | 3,588 | 555 | 4,143 |
| 1,085 | 186 | 1,271 | 674 | 112 | 786 | 264 | 34 | 298 | 938 | 146 | 1,084 |
| 3,531 | 123 | 3,654 | 2,557 | 100 | 2,657 | 309 | -------- | 309 | 2,866 | 100 | 2,966 |
| 5,828 | 89 | 5,917 | 4,128 | 62 | 4,190 | 561 | -------- | 561 | 4,689 | 62 | 4,751 |
| 3,617 | 3,374 | 6,991 | 2,518 | 2,419 | 4,937 | 579 | 113 | 692 | 3,097 | 2,532 | 5,629 |
| 4,879 | 552 | 5,431 | 3,141 | 457 | 3,598 | 522 | -------- | 522 | 3,663 | 457 | 4,120 |
| 4,096 | 552 | 4,648 | 2,702 | 457 | 3,159 | 300 | -------- | 300 | 3,002 | 457 | 3,459 |
| 783 | -------- | 783 | 439 | -------- | 439 | 222 | -------- | 222 | 661 | -------- | 661 |
| 20,591 | 8,914 | 29,505 | 13,226 | 6,550 | 19,776 | 3,954 | 525 | 4,479 | 17,180 | 7,075 | 24,255 |
| 8,715 | 3,892 | 12,607 | 5,778 | 2,839 | 8,617 | 1,492 | -------- | 1,492 | 7,270 | 2,839 | 10,109 |
| 11,492 | 4,895 | 16,387 | 7,213 | 3,615 | 10,828 | 2,384 | 525 | 2,909 | 9,597 | 4,140 | 13,737 |
| 384 | 127 | 511 | 235 | 96 | 331 | 78 | -------- | 78 | 313 | 96 | 409 |
| 3,395 | 8 | 3,403 | 2,194 | 7 | 2,201 | 341 | -------- | 341 | 2,535 | 7 | 2,542 |
| 3,817 | 1,218 | 5,035 | 2,461 | 770 | 3,231 | 574 | 123 | 697 | 3,035 | 893 | 3,928 |

TABLE XIV. SCHOOL POPULATION, ENROLLMENT,

| Counties | School Population | | | Total Enrollment | | | | | |
|---|---|---|---|---|---|---|---|---|---|
| | | | | Elementary Schools | | | High Schools | | |
| | White | Colored | Total | White | Colored | Total | White | Colored | Total |
| **Moore** | **5,878** | **3,861** | **9,739** | **4,086** | **2,673** | **6,759** | **903** | **201** | **1,104** |
| Rural | 3,739 | 2,054 | 5,793 | 2,692 | 1,544 | 4,236 | 434 | 55 | 489 |
| Aberdeen | 589 | 554 | 1,143 | 361 | 381 | 742 | 122 | -------- | 122 |
| Carthage | 664 | 393 | 1,057 | 398 | 246 | 644 | 144 | 74 | 218 |
| Southern Pines | 468 | 860 | 1,328 | 324 | 502 | 826 | 116 | 72 | 188 |
| Vass | 418 | -------- | 418 | 311 | -------- | 311 | 87 | -------- | 87 |
| **Nash** | **11,172** | **9,435** | **20,607** | **8,414** | **7,508** | **15,922** | **1,879** | **543** | **2,422** |
| Rural | 6,963 | 6,485 | 13,448 | 5,496 | 5,234 | 10,730 | 857 | 97 | 954 |
| Rocky Mount | 3,230 | 2,365 | 5,595 | 2,242 | 1,789 | 4,031 | 789 | 406 | 1,195 |
| Sharpsburg | 286 | 114 | 400 | 241 | 86 | 327 | -------- | -------- | -------- |
| Spring Hope | 693 | 471 | 1,164 | 435 | 399 | 834 | 233 | 40 | 273 |
| **New Hanover** | **6,827** | **4,141** | **10,968** | **4,407** | **3,005** | **7,412** | **1,564** | **624** | **2,188** |
| Rural | 1,338 | 1,112 | 2,450 | 1,108 | 895 | 2,003 | -------- | -------- | -------- |
| Wilmington | 5,489 | 3,029 | 8,518 | 3,299 | 2,110 | 5,409 | 1,564 | 624 | 2,188 |
| **Northampton** | **3,447** | **6,468** | **9,915** | **2,347** | **5,049** | **7,396** | **678** | **212** | **890** |
| **Onslow** | **4,240** | **1,683** | **5,923** | **2,938** | **1,481** | **4,419** | **567** | **36** | **603** |
| **Orange** | **4,365** | **2,169** | **6,534** | **3,132** | **1,788** | **4,920** | **558** | **54** | **612** |
| Rural | 3,755 | 2,169 | 5,924 | 2,755 | 1,788 | 4,543 | 354 | 54 | 408 |
| Chapel Hill | 610 | -------- | 610 | 377 | -------- | 377 | 204 | -------- | 204 |
| **Pamlico** | **2,088** | **1,264** | **3,352** | **1,307** | **895** | **2,202** | **450** | **34** | **484** |
| **Pasquotank** | **3,773** | **2,919** | **6,692** | **2,210** | **2,195** | **4,405** | **620** | **216** | **836** |
| Rural | 1,427 | 1,411 | 2,838 | 1,021 | 1,219 | 2,240 | 249 | -------- | 249 |
| Elizabeth City | 2,346 | 1,508 | 3,854 | 1,189 | 976 | 2,165 | 371 | 216 | 587 |
| **Pender** | **2,638** | **2,606** | **5,244** | **1,832** | **2,151** | **3,983** | **537** | **277** | **814** |
| **Perquimans** | **2,137** | **2,249** | **4,386** | **1,250** | **1,557** | **2,807** | **345** | **186** | **531** |
| **Person** | **4,374** | **3,186** | **7,560** | **2,990** | **2,495** | **5,485** | **496** | **136** | **632** |
| Rural | 3,483 | 2,535 | 6,018 | 2,434 | 2,118 | 4,552 | 287 | -------- | 287 |
| Roxboro | 891 | 651 | 1,542 | 556 | 377 | 933 | 209 | 136 | 345 |
| **Pitt** | **9,518** | **8,736** | **18,254** | **7,040** | **7,406** | **14,446** | **1,479** | **141** | **1,620** |
| Rural | 6,744 | 7,063 | 13,807 | 5,249 | 6,065 | 11,314 | 870 | 37 | 907 |
| Ayden | 891 | 410 | 1,301 | 501 | 303 | 804 | 159 | -------- | 159 |
| Greenville | 1,883 | 1,263 | 3,146 | 1,290 | 1,038 | 2,328 | 450 | 104 | 554 |
| **Polk** | **2,713** | **481** | **3,194** | **2,064** | **396** | **2,460** | **326** | **22** | **348** |
| Rural | 2,115 | 481 | 2,596 | 1,683 | 396 | 2,079 | 234 | 22 | 256 |
| Tryon | 598 | -------- | 598 | 381 | -------- | 381 | 92 | -------- | 92 |
| **Randolph** | **10,577** | **1,434** | **12,011** | **7,297** | **1,120** | **8,417** | **1,307** | **57** | **1,364** |
| Rural | 9,549 | 1,150 | 10,699 | 6,539 | 922 | 7,461 | 1,074 | -------- | 1,074 |
| Asheboro | 1,028 | 284 | 1,312 | 758 | 198 | 956 | 233 | 57 | 290 |
| **Richmond** | **6,377** | **4,552** | **10,929** | **4,801** | **3,675** | **8,476** | **928** | **240** | **1,168** |
| Rural | 3,965 | 3,309 | 7,274 | 3,084 | 2,679 | 5,763 | 252 | -------- | 252 |
| Hamlet | 1,352 | 753 | 2,105 | 1,054 | 615 | 1,669 | 298 | 138 | 436 |
| Rockingham | 1,060 | 490 | 1,550 | 663 | 381 | 1,044 | 378 | 102 | 480 |
| **Robeson** | **13,207** | **7,563** | **20,770** | **10,587** | **6,610** | **17,197** | **1,860** | **107** | **1,967** |
| Rural | *11,238 | 6,336 | 17,574 | * 9,268 | 5,650 | 14,918 | * 1,368 | 39 | 1,407 |
| Lumberton | 1,125 | 320 | 1,445 | 730 | 291 | 1,021 | 293 | -------- | 293 |
| Maxton | 343 | 432 | 775 | 209 | 253 | 462 | 91 | 68 | 159 |
| Red Springs | 501 | 475 | 976 | 380 | 416 | 796 | 108 | -------- | 108 |
| **Rockingham** | **13,622** | **4,481** | **18,103** | **9,187** | **3,153** | **12,340** | **1,563** | **361** | **1,924** |
| Rural | 6,661 | 1,975 | 8,636 | 4,590 | 1,581 | 6,171 | 542 | -------- | 542 |
| Leaksville | 4,286 | 979 | 5,265 | 2,974 | 550 | 3,524 | 435 | 113 | 548 |
| Madison | 608 | 332 | 940 | 351 | 244 | 595 | 157 | -------- | 157 |
| Reidsville | 2,067 | 1,195 | 3,262 | 1,272 | 778 | 2,050 | 429 | 248 | 677 |
| **Rowan** | **13,497** | **3,458** | **16,955** | **10,068** | **2,888** | **12,956** | **2,243** | **342** | **2,585** |
| Rural | 8,297 | 1,829 | 10,126 | 6,715 | 1,744 | 8,459 | 991 | -------- | 991 |
| East Spencer | 282 | 384 | 666 | 240 | 344 | 584 | 92 | 68 | 160 |
| Salisbury | 3,948 | 1.245 | 5,193 | 2,420 | 800 | 3,220 | 866 | 274 | 1,140 |
| Spencer | 970 | -------- | 970 | 693 | -------- | 693 | 294 | -------- | 294 |

*Includes Indians.

ATTENDANCE, 1929-1930—*Continued*

| All Schools | | | Average Daily Attendance | | | | | | | | |
|---|---|---|---|---|---|---|---|---|---|---|---|
| | | | Elementary Schools | | | High Schools | | | All Schools | | |
| White | Colored | Total | White | Colored | Total | White | Colored | Total | White | Colored | Total |
| **4,989** | **2,874** | **7,863** | **3,190** | **1,977** | **5,167** | **771** | **160** | **931** | **3,961** | **2,137** | **6,098** |
| 3,126 | 1,599 | 4,725 | 2,090 | 1,112 | 3,202 | 374 | 45 | 419 | 2,464 | 1,157 | 3,621 |
| 483 | 381 | 864 | 310 | 314 | 624 | 104 | -------- | 104 | 414 | 314 | 728 |
| 542 | 320 | 862 | 323 | 204 | 527 | 122 | 55 | 177 | 445 | 259 | 704 |
| 440 | 574 | 1,014 | 245 | 347 | 592 | 101 | 60 | 161 | 346 | 407 | 753 |
| 398 | -------- | 398 | 222 | -------- | 222 | 70 | -------- | 70 | 292 | -------- | 292 |
| **10,293** | **8,051** | **18,344** | **6,643** | **4,725** | **11,368** | **1,628** | **415** | **2,043** | **8,271** | **5,140** | **13,411** |
| 6,353 | 5,331 | 11,684 | 4,210 | 3,021 | 7,231 | 731 | 69 | 800 | 4,941 | 3,090 | 8,031 |
| 3,031 | 2,195 | 5,226 | 1,916 | 1,374 | 3,290 | 697 | 314 | 1,011 | 2,613 | 1,688 | 4,301 |
| 241 | 86 | 327 | 165 | 47 | 212 | -------- | -------- | -------- | 165 | 47 | 212 |
| 668 | 439 | 1,107 | 352 | 283 | 635 | 200 | 32 | 232 | 552 | 315 | 867 |
| **5,971** | **3,629** | **9,600** | **3,746** | **2,368** | **6,114** | **1,364** | **527** | **1,891** | **5,110** | **2,895** | **8,005** |
| 1,108 | 895 | 2,003 | 939 | 695 | 1,634 | -------- | -------- | -------- | 939 | 695 | 1,634 |
| 4,863 | 2,734 | 7,597 | 2,807 | 1,673 | 4,480 | 1,364 | 527 | 1,891 | 4,171 | 2,200 | 6,371 |
| **3,025** | **5,261** | **8,286** | **1,834** | **3,116** | **4,950** | **616** | **160** | **776** | **2,450** | **3,276** | **5,726** |
| **3,505** | **1,517** | **5,022** | **2,239** | **1,106** | **3,345** | **471** | **28** | **499** | **2,710** | **1,134** | **3,844** |
| **3,690** | **1,842** | **5,532** | **2,433** | **1,252** | **3,685** | **476** | **39** | **515** | **2,909** | **1,291** | **4,200** |
| 3,109 | 1,842 | 4,951 | 2,130 | 1,252 | 3,382 | 303 | 39 | 342 | 2,433 | 1,291 | 3,724 |
| 581 | -------- | 581 | 303 | -------- | 303 | 173 | -------- | 173 | 476 | -------- | 476 |
| **1,757** | **929** | **2,686** | **1,081** | **599** | **1,680** | **402** | **23** | **425** | **1,483** | **622** | **2,105** |
| **2,830** | **2,411** | **5,241** | **1,951** | **1,636** | **3,587** | **564** | **169** | **733** | **2,515** | **1,805** | **4,320** |
| 1,270 | 1,219 | 2,489 | 882 | 874 | 1,756 | 229 | -------- | 229 | 1,111 | 874 | 1,985 |
| 1,560 | 1,192 | 2,752 | 1,069 | 762 | 1,831 | 335 | 169 | 504 | 1,404 | 931 | 2,335 |
| **2,369** | **2,428** | **4,797** | **1,554** | **1,647** | **3,201** | **474** | **248** | **722** | **2,028** | **1,895** | **3,923** |
| **1,595** | **1,743** | **3,338** | **1,013** | **1,174** | **2,187** | **299** | **170** | **469** | **1,312** | **1,344** | **2,656** |
| **3,486** | **2,631** | **6,117** | **2,272** | **1,610** | **3,882** | **424** | **117** | **541** | **2,696** | **1,727** | **4,423** |
| 2,721 | 2,118 | 4,839 | 1,810 | 1,343 | 3,153 | 244 | -------- | 244 | 2,054 | 1,343 | 3,397 |
| 765 | 513 | 1,278 | 462 | 267 | 729 | 180 | 117 | 297 | 642 | 384 | 1,026 |
| **8,519** | **7,547** | **16,066** | **5,514** | **4,990** | **10,504** | **1,290** | **124** | **1,414** | **6,804** | **5,114** | **11,918** |
| 6,119 | 6,102 | 12,221 | 3,979 | 3,981 | 7,960 | 746 | 30 | 776 | 4,725 | 4,011 | 8,736 |
| 660 | 303 | 963 | 393 | 176 | 569 | 137 | -------- | 137 | 530 | 176 | 706 |
| 1,740 | 1,142 | 2,882 | 1,142 | 833 | 1,975 | 407 | 94 | 501 | 1,549 | 927 | 2,476 |
| **2,390** | **418** | **2,808** | **1,514** | **308** | **1,822** | **276** | **20** | **296** | **1,790** | **328** | **2,118** |
| 1,917 | 418 | 2,335 | 1,186 | 308 | 1,494 | 198 | 20 | 218 | 1,384 | 328 | 1,712 |
| 473 | -------- | 473 | 328 | -------- | 328 | 78 | -------- | 78 | 406 | -------- | 406 |
| **8,604** | **1,177** | **9,781** | **5,778** | **859** | **6,637** | **1,175** | **50** | **1,225** | **6,953** | **909** | **7,862** |
| 7,613 | 922 | 8,535 | 5,069 | 706 | 5,775 | 960 | -------- | 960 | 6,029 | 706 | 6,735 |
| 991 | 255 | 1,246 | 709 | 153 | 862 | 215 | 50 | 265 | 924 | 203 | 1,127 |
| **5,729** | **3,915** | **9,644** | **3,784** | **2,619** | **6,403** | **819** | **194** | **1,013** | **4,603** | **2,813** | **7,416** |
| 3,336 | 2,679 | 6,015 | 2,401 | 1,874 | 4,275 | 223 | -------- | 223 | 2,624 | 1,874 | 4,498 |
| 1,352 | 753 | 2,105 | 893 | 446 | 1,339 | 269 | 109 | 378 | 1,162 | 555 | 1,717 |
| 1,041 | 483 | 1,524 | 490 | 299 | 789 | 327 | 85 | 412 | 817 | 384 | 1,201 |
| **12,447** | **6,717** | **19,164** | **7,923** | **4,979** | **12,902** | **1,572** | **90** | **1,662** | **9,495** | **5,069** | **14,564** |
| * 10,636 | 5,689 | 16,325 | * 6,853 | 4,263 | 11,116 | * 1,141 | 29 | 1,170 | * 7,994 | 4,292 | 12,286 |
| 1,023 | 291 | 1,314 | 636 | 225 | 861 | 260 | -------- | 260 | 896 | 225 | 1,121 |
| 300 | 321 | 621 | 165 | 203 | 368 | 76 | 61 | 137 | 241 | 264 | 505 |
| 488 | 416 | 904 | 269 | 288 | 557 | 95 | -------- | 95 | 364 | 288 | 652 |
| **10,750** | **3,514** | **14,264** | **7,256** | **2,583** | **9,839** | **1,401** | **308** | **1,709** | **8,657** | **2,891** | **11,548** |
| 5,132 | 1,581 | 6,713 | 3,287 | 1,157 | 4,444 | 485 | -------- | 485 | 3,772 | 1,157 | 4,929 |
| 3,409 | 663 | 4,072 | 2,626 | 507 | 3,133 | 394 | 102 | 496 | 3,020 | 609 | 3,629 |
| 508 | 244 | 752 | 265 | 210 | 475 | 138 | -------- | 138 | 403 | 210 | 613 |
| 1,701 | 1,026 | 2,727 | 1,078 | 709 | 1,787 | 384 | 206 | 590 | 1,462 | 915 | 2,377 |
| **12,311** | **3,230** | **15,541** | **8,341** | **2,226** | **10,567** | **2,014** | **295** | **2,309** | **10,355** | **2,521** | **12,876** |
| 7,706 | 1,744 | 9,450 | 5,338 | 1,299 | 6,637 | 874 | -------- | 874 | 6,212 | 1,299 | 7,511 |
| 332 | 412 | 744 | 225 | 279 | 504 | 83 | 61 | 144 | 308 | 340 | 648 |
| 3,286 | 1,074 | 4,360 | 2,142 | 648 | 2,790 | 797 | 234 | 1,031 | 2,939 | 882 | 3,821 |
| 987 | -------- | 987 | 636 | -------- | 636 | 260 | -------- | 260 | 896 | -------- | 896 |

TABLE XIV. SCHOOL POPULATION, ENROLLMENT,

| | School Population | | | Total Enrollment | | | | | |
|---|---|---|---|---|---|---|---|---|---|
| | | | | Elementary Schools | | | High Schools | | |
| | White | Colored | Total | White | Colored | Total | White | Colored | Total |
| **Rutherford** | **11,702** | **1,798** | **13,500** | **8,531** | **1,615** | **10,146** | **1,454** | -------- | **1,454** |
| **Sampson** | **8,702** | **4,928** | **13,630** | **6,541** | **4,104** | **10,645** | **1,513** | **143** | **1,656** |
| Rural | * 7,837 | 4,093 | 11,930 | * 5,927 | 3,545 | 9,472 | 1,335 | -------- | 1,335 |
| Clinton | 865 | 835 | 1,700 | 614 | 559 | 1,173 | 178 | 143 | 321 |
| **Scotland** | **2,340** | **3,764** | **6,104** | **1,889** | **3,080** | **4,969** | **390** | **178** | **568** |
| Rural | 983 | 2,961 | 3,944 | 898 | 2,580 | 3,478 | 61 | -------- | 61 |
| Gibson | 414 | -------- | 414 | 297 | -------- | 297 | 88 | -------- | 88 |
| Laurinburg | 943 | 803 | 1,746 | 694 | 500 | 1,194 | 241 | 178 | 419 |
| **Stanly** | **9,230** | **1,212** | **10,442** | **6,461** | **985** | **7,446** | **1,109** | **83** | **1,192** |
| Rural | 7,894 | 1,212 | 9,106 | 5,839 | 985 | 6,824 | 786 | 83 | 869 |
| Albemarle | 1,336 | -------- | 1,336 | 622 | -------- | 622 | 323 | -------- | 323 |
| **Stokes** | **6,904** | **712** | **7,616** | **5,329** | **663** | **5,992** | **468** | -------- | **468** |
| **Surry** | **12,225** | **973** | **13,198** | **8,819** | **844** | **9,663** | **1,403** | -------- | **1,403** |
| Rural | 9,194 | 842 | 10,036 | 6,795 | 736 | 7,531 | 758 | -------- | 758 |
| Elkin | 703 | -------- | 703 | 475 | -------- | 475 | 125 | -------- | 125 |
| Mount Airy | 1,795 | 131 | 1,926 | 1,246 | 108 | 1,354 | 356 | -------- | 356 |
| Pilot Mountain | 533 | -------- | 533 | 303 | -------- | 303 | 164 | -------- | 164 |
| **Swain** | **3,836** | **52** | **3,888** | **2,754** | **50** | **2,804** | **354** | -------- | **354** |
| **Transylvania** | **3,346** | **300** | **3,646** | **1,981** | **196** | **2,177** | **495** | -------- | **495** |
| **Tyrrell** | **1,181** | **734** | **1,915** | **804** | **531** | **1,335** | **113** | **28** | **141** |
| **Union** | **10,753** | **3,637** | **14,390** | **7,826** | **3,019** | **10,845** | **1,800** | **107** | **1,907** |
| Rural | 9,492 | 3,053 | 12,545 | 7,011 | 2,603 | 9,614 | 1,496 | -------- | 1,496 |
| Monroe | 1,261 | 584 | 1,845 | 815 | 416 | 1,231 | 304 | 107 | 411 |
| **Vance** | **4,787** | **4,020** | **8,807** | **3,412** | **3,386** | **6,798** | **709** | **50** | **759** |
| Rural | 2,220 | 2,867 | 5,087 | 1,540 | 2,223 | 3,763 | 376 | 50 | 426 |
| Henderson | 2,567 | 1,153 | 3,720 | 1,872 | 1,163 | 3,035 | 333 | -------- | 333 |
| **Wake** | **18,802** | **11,206** | **30,008** | **12,478** | **8,950** | **21,428** | **3,209** | **773** | **3,982** |
| Rural | 11,118 | 7,036 | 18,154 | 7,832 | 6,052 | 13,884 | 1,596 | 278 | 1,874 |
| Raleigh | † 7,081 | † 3,819 | 10,900 | 4,196 | 2,560 | 6,756 | 1,469 | 495 | 1,964 |
| Wake Forest | 603 | 351 | 954 | 450 | 338 | 788 | 144 | -------- | 144 |
| **Warren** | **2,902** | **6,269** | **9,171** | **1,873** | **4,988** | **6,861** | **546** | **297** | **843** |
| **Washington** | **2,512** | **2,059** | **4,571** | **1,399** | **1,595** | **2,994** | **358** | **86** | **444** |
| Rural | 1,488 | 1,547 | 3,035 | 934 | 1,213 | 2,147 | 185 | 41 | 226 |
| Plymouth | 1,024 | 512 | 1,536 | 465 | 382 | 847 | 173 | 45 | 218 |
| **Watauga** | **4,810** | **49** | **4,859** | **3,962** | **49** | **4,011** | **647** | -------- | **647** |
| **Wayne** | **9,442** | **7,547** | **16,989** | **6,881** | **5,449** | **12,330** | **1,399** | **469** | **1,868** |
| Rural | 5,762 | 4,041 | 9,803 | 4,761 | 3,247 | 8,008 | 726 | 122 | 848 |
| Dobbersville | 129 | -------- | 129 | 88 | -------- | 88 | -------- | -------- | -------- |
| Fremont | 543 | 541 | 1,084 | 335 | 447 | 782 | 82 | 62 | 144 |
| Goldsboro | 3,008 | 2,965 | 5,973 | 1,697 | 1,755 | 3,452 | 591 | 285 | 876 |
| **Wilkes** | **10,382** | **843** | **11,225** | **8,333** | **682** | **9,015** | **1,008** | **101** | **1,109** |
| Rural | 9,491 | 726 | 10,217 | 7,674 | 574 | 8,248 | 791 | 101 | 892 |
| North Wilkesboro | 891 | 117 | 1,008 | 659 | 108 | 767 | 217 | -------- | 217 |
| **Wilson** | **10,026** | **6,284** | **16,310** | **6,381** | **4,856** | **11,237** | **1,133** | **215** | **1,348** |
| Rural | 4,714 | 3,179 | 7,893 | 3,222 | 2,564 | 5,786 | 441 | -------- | 441 |
| Elm City | 938 | 637 | 1,575 | 687 | 548 | 1,235 | 119 | -------- | 119 |
| Lucama | 702 | 463 | 1,165 | 508 | 315 | 823 | 97 | -------- | 97 |
| Wilson | 3,672 | 2,005 | 5,677 | 1,964 | 1,429 | 3,393 | 476 | 215 | 691 |
| **Yadkin** | **5,481** | **327** | **5,808** | **3,974** | **304** | **4,278** | **567** | -------- | **567** |
| **Yancey** | **4,871** | **58** | **4,929** | **3,557** | **58** | **3,615** | **590** | -------- | **590** |
| **North Carolina** | **716,754** | **315,193** | **1,031,947** | **505,589** | **244,413** | **750,002** | **101,755** | **15,182** | **116,937** |
| Rural | 523,806 | 230,186 | 753,992 | 381,228 | 185,928 | 567,156 | 64,097 | 4,889 | 68,986 |
| Charter | 192,948 | 85,007 | 277,955 | 124,361 | 58,485 | 182,846 | 37,658 | 10,293 | 47,951 |

*Includes Indians †Estimated

ATTENDANCE, 1929-1930—*Continued*

| All Schools | | | Average Daily Attendance | | | | | | | | |
|---|---|---|---|---|---|---|---|---|---|---|---|
| | | | Elementary Schools | | | High Schools | | | All Schools | | |
| White | Colored | Total | White | Colored | Total | White | Colored | Total | White | Colored | Total |
| 9,985 | 1,615 | 11,600 | 6,337 | 1,203 | 7,540 | 1,189 | -------- | 1,189 | 7,526 | 1,203 | 8,729 |
| 8,054 | 4,247 | 12,301 | 4,845 | 2,922 | 7,767 | 1,196 | 111 | 1,307 | 6,041 | 3,033 | 9,074 |
| * 7,262 | 3,545 | 10,807 | * 4,359 | 2,562 | 6,921 | 1,038 | -------- | 1,038 | * 5,397 | 2,562 | 7,959 |
| 792 | 702 | 1,494 | 486 | 360 | 846 | 158 | 111 | 269 | 644 | 471 | 1,115 |
| 2,279 | 3,258 | 5,537 | 1,480 | 2,100 | 3,580 | 358 | 165 | 523 | 1,838 | 2,265 | 4,103 |
| 959 | 2,580 | 3,539 | 615 | 1,647 | 2,262 | 54 | -------- | 54 | 669 | 1,647 | 2,316 |
| 385 | -------- | 385 | 215 | -------- | 215 | 78 | -------- | 78 | 293 | -------- | 293 |
| 935 | 678 | 1,613 | 650 | 453 | 1,103 | 226 | 165 | 391 | 876 | 618 | 1,494 |
| 7,570 | 1,068 | 8,638 | 5,590 | 778 | 6,368 | 999 | 66 | 1,065 | 6,589 | 844 | 7,433 |
| 6,625 | 1,068 | 7,693 | 5,000 | 778 | 5,778 | 699 | 66 | 765 | 5,699 | 844 | 6,543 |
| 945 | -------- | 945 | 590 | -------- | 590 | 300 | -------- | 300 | 890 | -------- | 890 |
| 5,797 | 663 | 6,460 | 3,986 | 451 | 4,437 | 409 | -------- | 409 | 4,395 | 451 | 4,846 |
| 10,222 | 844 | 11,066 | 6,642 | 641 | 7,283 | 1,142 | -------- | 1,142 | 7,784 | 641 | 8,425 |
| 7,553 | 736 | 8,289 | 4,982 | 563 | 5,545 | 601 | -------- | 601 | 5,583 | 563 | 6,146 |
| 600 | -------- | 600 | 370 | -------- | 370 | 99 | -------- | 99 | 469 | -------- | 469 |
| 1,602 | 108 | 1,710 | 1,047 | 78 | 1,125 | 308 | -------- | 308 | 1,355 | 78 | 1,433 |
| 467 | -------- | 467 | 243 | -------- | 243 | 134 | -------- | 134 | 377 | -------- | 377 |
| 3,108 | 50 | 3,158 | 2,144 | 43 | 2,187 | 291 | -------- | 291 | 2,435 | 43 | 2,478 |
| 2,476 | 196 | 2,672 | 1,605 | 149 | 1,754 | 439 | -------- | 439 | 2,044 | 149 | 2,193 |
| 917 | 559 | 1,476 | 629 | 414 | 1,043 | 102 | 25 | 127 | 731 | 439 | 1,170 |
| 9,626 | 3,126 | 12,752 | 5,997 | 2,015 | 8,012 | 1,541 | 95 | 1,636 | 7,538 | 2,110 | 9,648 |
| 8,507 | 2,603 | 11,110 | 5,277 | 1,715 | 6,992 | 1,255 | -------- | 1,255 | 6,532 | 1,715 | 8,247 |
| 1,119 | 523 | 1,642 | 720 | 300 | 1,020 | 286 | 95 | 381 | 1,006 | 395 | 1,401 |
| 4,121 | 3,436 | 7,557 | 2,698 | 2,004 | 4,702 | 618 | 41 | 659 | 3,316 | 2,045 | 5,361 |
| 1,916 | 2,273 | 4,189 | 1,212 | 1,331 | 2,543 | 325 | 41 | 366 | 1,537 | 1,372 | 2,909 |
| 2,205 | 1,163 | 3,368 | 1,486 | 673 | 2,159 | 293 | -------- | 293 | 1,779 | 673 | 2,452 |
| 15,687 | 9,723 | 25,410 | 9,780 | 6,444 | 16,224 | 2,682 | 655 | 3,337 | 12,462 | 7,099 | 19,561 |
| 9,428 | 6,330 | 15,758 | 5,914 | 4,185 | 10,099 | 1,365 | 234 | 1,599 | 7,279 | 4,419 | 11,698 |
| 5,665 | 3,055 | 8,720 | 3,498 | 2,010 | 5,508 | 1,198 | 421 | 1,619 | 4,696 | 2,431 | 7,127 |
| 594 | 338 | 932 | 368 | 249 | 617 | 119 | -------- | 119 | 487 | 249 | 736 |
| 2,419 | 5,285 | 7,704 | 1,456 | 3,236 | 4,692 | 480 | 232 | 712 | 1,936 | 3,468 | 5,404 |
| 1,757 | 1,681 | 3,438 | 1,048 | 1,068 | 2,116 | 307 | 70 | 377 | 1,355 | 1,138 | 2,493 |
| 1,119 | 1,254 | 2,373 | 687 | 803 | 1,490 | 165 | 33 | 198 | 852 | 836 | 1,688 |
| 638 | 427 | 1,065 | 361 | 265 | 626 | 142 | 37 | 179 | 503 | 302 | 805 |
| 4,609 | 49 | 4,658 | 3,142 | 39 | 3,181 | 558 | -------- | 558 | 3,700 | 39 | 3,739 |
| 8,280 | 5,918 | 14,198 | 5,173 | 3,691 | 8,864 | 1,219 | 404 | 1,623 | 6,392 | 4,095 | 10,487 |
| 5,487 | 3,369 | 8,856 | 3,418 | 2,112 | 5,530 | 616 | 114 | 730 | 4,034 | 2,226 | 6,260 |
| 88 | -------- | 88 | 76 | -------- | 76 | -------- | -------- | -------- | 76 | -------- | 76 |
| 417 | 509 | 926 | 249 | 323 | 572 | 76 | 46 | 122 | 325 | 369 | 694 |
| 2,288 | 2,040 | 4,328 | 1,430 | 1,256 | 2,686 | 527 | 244 | 771 | 1,957 | 1,500 | 3,457 |
| 9,341 | 783 | 10,124 | 6,120 | 560 | 6,680 | 876 | 85 | 961 | 6,996 | 645 | 7,641 |
| 8,465 | 675 | 9,140 | 5,575 | 481 | 6,056 | 674 | 85 | 759 | 6,249 | 566 | 6,815 |
| 876 | 108 | 984 | 545 | 79 | 624 | 202 | -------- | 202 | 747 | 79 | 826 |
| 7,514 | 5,071 | 12,585 | 4,803 | 3,113 | 7,916 | 996 | 170 | 1,166 | 5,799 | 3,283 | 9,082 |
| 3,663 | 2,564 | 6,227 | 2,335 | 1,517 | 3,852 | 373 | -------- | 373 | 2,708 | 1,517 | 4,225 |
| 806 | 548 | 1,354 | 523 | 351 | 874 | 105 | -------- | 105 | 628 | 351 | 979 |
| 605 | 315 | 920 | 384 | 198 | 582 | 83 | -------- | 83 | 467 | 198 | 665 |
| 2,440 | 1,644 | 4,084 | 1,561 | 1,047 | 2,608 | 435 | 170 | 605 | 1,996 | 1,217 | 3,213 |
| 4,541 | 304 | 4,845 | 3,094 | 237 | 3,331 | 476 | -------- | 476 | 3,570 | 237 | 3,807 |
| 4,147 | 58 | 4,205 | 2,524 | 47 | 2,571 | 467 | -------- | 467 | 2,991 | 47 | 3,038 |
| 607,344 | 259,595 | 866,939 | 398,886 | 173,747 | 572,633 | 87,711 | 12,551 | 100,262 | 486,597 | 186,298 | 672,895 |
| 445,325 | 190,817 | 636,142 | 295,563 | 128,357 | 423,920 | 54,923 | 4,048 | 58,971 | 350,486 | 132,405 | 482,891 |
| 162,019 | 68,778 | 230,797 | 103,323 | 45,390 | 148,713 | 32,788 | 8,503 | 41,291 | 136,111 | 53,893 | 190,004 |

## TABLE XV. TOTAL ENROLLMENT BY TERM, 1929-1930

This table shows by race for the rural and special charter districts of the State during 1929-1930: the number of children in elementary schools with terms of 6 months, the number in schools with terms of 7 months, the number in schools with terms of 8 months, the number in schools with terms of 9 months; the number of children in high schools with terms of 8 months, the number in high schools with terms of 9 months; and the total number of children in the elementary and high schools.

The Summary gives a comparison in numbers and in percentages with 1928-1929.

### Summary of Table XV and Comparison With 1928-1929

| | Year | Rural | Charter | North Carolina |
|---|---|---|---|---|
| Total Enrollment: | | | | |
| In all schools | 1929-1930 | 636,142 | 230,797 | 866,939 |
| In all schools | 1928-1929 | 635,537 | 220,345 | 855,882 |
| Increase | | 605 | 10,452 | 11,057 |
| In schools having terms of 160 days or more | 1929-1930 | 373,226 | 226,818 | 600,044 |
| In schools having terms of 160 days or more | 1928-1929 | 348,389 | 216,329 | 564,718 |
| Increase | | 24,837 | 10,489 | 35,326 |
| In schools having terms of less than 160 days | 1929-1930 | 262,916 | 3,979 | 266,895 |
| In schools having terms of less than 160 days | 1928-1929 | 287,148 | 4,016 | 291,164 |
| Increase | | * 24,232 | * 37 | * 24,269 |
| Total Enrollment Percentages: | | | | |
| In schools having terms of 160 days or more | 1929-1930 | 58.7 | 98.3 | 69.2 |
| In schools having terms of 160 days or more | 1928-1929 | 54.8 | 98.2 | 66.0 |
| Increase | | 3.9 | .1 | 3.2 |
| In schools having terms of less than 160 days | 1929-1930 | 41.3 | 1.7 | 30.8 |
| In schools having terms of less than 160 days | 1928-1929 | 45.2 | 1.8 | 34.0 |
| Increase | | * 3.9 | * .1 | * 3.2 |
| Total White Enrollment: | | | | |
| In all schools | 1929-1930 | 445,325 | 162,019 | 607,344 |
| In all schools | 1928-1929 | 441,979 | 153,768 | 595,747 |
| Increase | | 3,346 | 8,251 | 11,597 |
| In schools having terms of 160 days or more | 1929-1930 | 338,949 | 161,931 | 500,880 |
| In schools having terms of 160 days or more | 1928-1929 | 320,447 | 153,768 | 474,215 |
| Increase | | 18,502 | 8,163 | 26,665 |
| In schools having terms of less than 160 days | 1929-1930 | 106,376 | 88 | 106,464 |
| In schools having terms of less than 160 days | 1928-1929 | 121,532 | | 121,532 |
| Increase | | * 15,156 | 88 | * 15,068 |

SUMMARY OF TABLE XV.—*Continued*

| | Year | Rural | Charter | North Carolina |
|---|---|---|---|---|
| WHITE ENROLLMENT PERCENTAGES: | | | | |
| In schools having terms of 160 days or more | 1929-1930 | 76.1 | 99.9 | 82.5 |
| In schools having terms of 160 days or more | 1928-1929 | 72.5 | 100.0 | 79.6 |
| Increase | ---------- | 3.6 | * .1 | 2.9 |
| In schools having terms of less than 160 days | 1929-1930 | 23.9 | .1 | 17.5 |
| In schools having terms of less than 160 days | 1928-1929 | 27.5 | ---------- | 20.4 |
| Increase | ---------- | * 3.6 | .1 | * 2.9 |
| TOTAL COLORED ENROLLMENT: | | | | |
| In all schools | 1929-1930 | 190,817 | 68,778 | 259,595 |
| In all schools | 1928-1929 | 193,558 | 66,577 | 260,135 |
| Increase | ---------- | * 2,741 | 2,201 | * 540 |
| In schools having terms of 160 days or more | 1929-1930 | 34,277 | 64,887 | 99,164 |
| In schools having terms of 160 days or more | 1928-1929 | 27,942 | 62,561 | 90,503 |
| Increase | ---------- | 6,335 | 2,326 | 8,661 |
| In schools having terms of less than 160 days | 1929-1930 | 156,540 | 3,891 | 160,431 |
| In schools having terms of less than 160 days | 1928-1929 | 165,616 | 4,016 | 169,632 |
| Increase | ---------- | * 9,076 | * 125 | * 9,201 |
| COLORED ENROLLMENT PERCENTAGES: | | | | |
| In schools having terms of 160 days or more | 1929-1930 | 18.0 | 94.3 | 38.2 |
| In schools having terms of 160 days or more | 1928-1929 | 14.4 | 94.0 | 34.8 |
| Increase | ---------- | 3.6 | .3 | 3.4 |
| In schools having terms of less than 160 days | 1929-1930 | 82.0 | 5.7 | 61.8 |
| In schools having terms of less than 160 days | 1928-1929 | 85.6 | 6.0 | 65.2 |
| Increase | ---------- | * 3.6 | * .3 | * 3.4 |

*Decrease.

## TABLE XV. TOTAL ENROLLMENT

| Counties | White | | | | | | | | Total All Schools |
|---|---|---|---|---|---|---|---|---|---|
| | Elementary Schools | | | | | High Schools | | | |
| | 120-135 days | 136-155 days | 156-175 days | 176-185 days | Total | 160-175 days | 176-185 days | Total | |
| **Alamance** | 801 | 153 | 3,204 | 2,998 | 7,156 | 714 | 782 | 1,496 | 8,652 |
| Rural | 801 | 153 | 3,204 | | 4,158 | 714 | | 714 | 4,872 |
| Burlington | | | | 1,641 | 1,641 | | 461 | 461 | 2,102 |
| Graham | | | | 567 | 567 | | 141 | 141 | 708 |
| Haw River | | | | 356 | 356 | | 63 | 63 | 419 |
| Mebane | | | | 434 | 434 | | 117 | 117 | 551 |
| **Alexander** | 1,727 | | 761 | 385 | 2,873 | 301 | 222 | 523 | 3,396 |
| **Alleghany** | 1,361 | 307 | | | 1,668 | 226 | | 226 | 1,894 |
| **Anson** | 278 | | 2,355 | 818 | 3,451 | 630 | 240 | 870 | 4,321 |
| Rural | 278 | | 2,143 | | 2,421 | 532 | | 532 | 2,953 |
| Morven | | | 212 | | 212 | 98 | | 98 | 310 |
| Wadesboro | | | | 818 | 818 | | 240 | 240 | 1,058 |
| **Ashe** | 5,517 | | | | 5,517 | 670 | | 670 | 6,187 |
| **Avery** | 440 | | 2,585 | | 3,025 | 686 | | 686 | 3,711 |
| **Beaufort** | 2,489 | 88 | 1,019 | 1,518 | 5,114 | 406 | 637 | 1,043 | 6,157 |
| Rural | 2,489 | 88 | 1,019 | 555 | 4,151 | 406 | 258 | 664 | 4,815 |
| Washington | | | | 963 | 963 | | 379 | 379 | 1,342 |
| **Bertie** | 70 | | 2,595 | | 2,665 | 589 | | 589 | 3,254 |
| **Bladen** | 416 | | 2,419 | | 2,835 | 652 | | 652 | 3,487 |
| **Brunswick** | 1,805 | | 669 | | 2,474 | 246 | | 246 | 2,720 |
| **Buncombe** | 861 | | 7,250 | 8,261 | 16,372 | 1,763 | 2,453 | 4,216 | 20,588 |
| Rural | 861 | | 7,250 | 2,633 | 10,744 | 1,763 | 686 | 2,449 | 13,193 |
| Asheville | | | | 5,628 | 5,628 | | 1,767 | 1,767 | 7,395 |
| **Burke** | 2,372 | 300 | 859 | 1,645 | 5,176 | 141 | 642 | 783 | 5,959 |
| Rural | 2,372 | 300 | 859 | 44 | 3,575 | 141 | 107 | 248 | 3,823 |
| Glen Alpine | | | | 400 | 400 | | 125 | 125 | 525 |
| Morganton | | | | 1,201 | 1,201 | | 410 | 410 | 1,611 |
| **Cabarrus** | 670 | | 5,235 | 1,950 | 7,855 | 911 | 422 | 1,333 | 9,188 |
| Rural | 670 | | 5,235 | | 5,905 | 911 | | 911 | 6,816 |
| Concord | | | | 1,950 | 1,950 | | 422 | 422 | 2,372 |
| **Caldwell** | 1,638 | | 2,981 | 1,130 | 5,749 | 591 | 268 | 859 | 6,608 |
| Rural | 1,638 | | 2,390 | | 4,028 | 427 | | 427 | 4,455 |
| Granite Falls | | | 591 | | 591 | 164 | | 164 | 755 |
| Lenoir | | | | 1,130 | 1,130 | | 268 | 268 | 1,398 |
| **Camden** | | | 715 | | 715 | 218 | | 218 | 933 |
| **Carteret** | | | 1,919 | 999 | 2,918 | 334 | 385 | 719 | 3,637 |
| Rural | | | 1,919 | | 1,919 | 334 | | 334 | 2,253 |
| Beaufort | | | | 467 | 467 | | 168 | 168 | 635 |
| Morehead City | | | | 532 | 532 | | 217 | 217 | 749 |
| **Caswell** | 627 | 372 | 1,663 | | 2,662 | 287 | | 287 | 2,949 |
| Rural | 627 | 372 | 1,344 | | 2,343 | 287 | | 287 | 2,630 |
| Pelham | | | 319 | | 319 | | | | 319 |
| **Catawba** | 561 | | 5,811 | 2,405 | 8,777 | 1,134 | 759 | 1,893 | 10,670 |
| Rural | 561 | | 5,811 | 464 | 6,836 | 1,134 | 103 | 1,237 | 8,073 |
| Hickory | | | | 1,076 | 1,076 | | 485 | 485 | 1,561 |
| Newton | | | | 865 | 865 | | 171 | 171 | 1,036 |
| **Chatham** | 1,942 | 22 | 1,042 | 470 | 3,476 | 705 | 165 | 870 | 4,346 |
| **Cherokee** | 1,905 | | 672 | 1,158 | 3,735 | 77 | 380 | 457 | 4,192 |
| Rural | 1,905 | | 672 | 75 | 2,652 | 77 | | 77 | 2,729 |
| Andrews | | | | 656 | 656 | | 161 | 161 | 817 |
| Murphy | | | | 427 | 427 | | 219 | 219 | 646 |
| **Chowan** | 106 | 159 | 583 | 506 | 1,354 | 95 | 187 | 282 | 1,636 |
| Rural | 106 | 159 | 583 | | 848 | 95 | | 95 | 943 |
| Edenton | | | | 506 | 506 | | 187 | 187 | 693 |

BY TERM, 1929-1930

| Colored | | | | | | | | | Combined | |
|---|---|---|---|---|---|---|---|---|---|---|
| Elementary Schools | | | | | High Schools | | | Total All Schools | Elementary Schools | High Schools |
| 120-135 days | 136-155 days | 156-175 days | 176-185 days | Total | 160-175 days | 176-185 days | Total | | | |
| 1,420 | 81 | 667 | 303 | 2,471 | 134 | -------- | 134 | 2,605 | 9,627 | 1,630 |
| 1,420 | 81 | 462 | -------- | 1,963 | 134 | -------- | 134 | 2,097 | 6,121 | 848 |
| -------- | -------- | -------- | 128 | 128 | -------- | -------- | -------- | 128 | 1,769 | 461 |
| -------- | -------- | -------- | 147 | 147 | -------- | -------- | -------- | 147 | 714 | 141 |
| -------- | -------- | -------- | 28 | 28 | -------- | -------- | -------- | 28 | 384 | 63 |
| -------- | -------- | 205 | -------- | 205 | -------- | -------- | -------- | 205 | 639 | 117 |
| 265 | -------- | -------- | -------- | 265 | -------- | -------- | -------- | 265 | 3,138 | 523 |
| 74 | -------- | -------- | -------- | 74 | -------- | -------- | -------- | 74 | 1,742 | 226 |
| 4,172 | -------- | 566 | -------- | 4,738 | 24 | 169 | 193 | 4,931 | 8,189 | 1,063 |
| 3,675 | -------- | -------- | -------- | 3,675 | 24 | -------- | 24 | 3,699 | 6,096 | 556 |
| 497 | -------- | -------- | -------- | 497 | -------- | -------- | -------- | 497 | 709 | 98 |
| -------- | -------- | 566 | -------- | 566 | -------- | 169 | 169 | 735 | 1,384 | 409 |
| 144 | -------- | -------- | -------- | 144 | -------- | -------- | -------- | 144 | 5,661 | 670 |
| -------- | -------- | 73 | -------- | 73 | 26 | -------- | 26 | 99 | 3,098 | 712 |
| 2,227 | -------- | 429 | 613 | 3,269 | 73 | 154 | 227 | 3,496 | 8,383 | 1,270 |
| 2,227 | -------- | 429 | -------- | 2,656 | 73 | -------- | 73 | 2,729 | 6,807 | 737 |
| -------- | -------- | -------- | 613 | 613 | -------- | 154 | 154 | 767 | 1,576 | 533 |
| 4,089 | 123 | 498 | -------- | 4,710 | 199 | -------- | 199 | 4,909 | 7,375 | 788 |
| 2,442 | -------- | 451 | -------- | 2,893 | 104 | -------- | 104 | 2,997 | 5,728 | 756 |
| 1,493 | -------- | 232 | -------- | 1,725 | 55 | -------- | 55 | 1,780 | 4,199 | 301 |
| 63 | -------- | 323 | 2,736 | 3,122 | -------- | 459 | 459 | 3,581 | 19,494 | 4,675 |
| 63 | -------- | 323 | 377 | 763 | -------- | -------- | -------- | 763 | 11,507 | 2,449 |
| -------- | -------- | -------- | 2,359 | 2,359 | -------- | 459 | 459 | 2,818 | 7,987 | 2,226 |
| 418 | -------- | -------- | 250 | 668 | -------- | 64 | 64 | 732 | 5,844 | 847 |
| 418 | -------- | -------- | -------- | 418 | -------- | -------- | -------- | 418 | 3,993 | 248 |
| -------- | -------- | -------- | -------- | -------- | -------- | -------- | -------- | -------- | 400 | 125 |
| -------- | -------- | -------- | 250 | 250 | -------- | 64 | 64 | 314 | 1,451 | 474 |
| 1,647 | -------- | -------- | 430 | 2,077 | -------- | 84 | 84 | 2,161 | 9,932 | 1,417 |
| 1,647 | -------- | -------- | -------- | 1,647 | -------- | -------- | -------- | 1,647 | 7,552 | 911 |
| -------- | -------- | -------- | 430 | 430 | -------- | 84 | 84 | 514 | 2,380 | 506 |
| 312 | -------- | 285 | -------- | 597 | -------- | -------- | -------- | 597 | 6,346 | 859 |
| 312 | -------- | -------- | -------- | 312 | -------- | -------- | -------- | 312 | 4,340 | 427 |
| -------- | -------- | 14 | -------- | 14 | -------- | -------- | -------- | 14 | 605 | 164 |
| -------- | -------- | 271 | -------- | 271 | -------- | -------- | -------- | 271 | 1,401 | 268 |
| 742 | -------- | -------- | -------- | 742 | -------- | -------- | -------- | 742 | 1,457 | 218 |
| -------- | -------- | 231 | 476 | 707 | -------- | 68 | 68 | 775 | 3,625 | 787 |
| -------- | -------- | 231 | -------- | 231 | -------- | -------- | -------- | 231 | 2,150 | 334 |
| -------- | -------- | -------- | 251 | 251 | -------- | 68 | 68 | 319 | 718 | 236 |
| -------- | -------- | -------- | 225 | 225 | -------- | -------- | -------- | 225 | 757 | 217 |
| 2,297 | 232 | -------- | -------- | 2,529 | -------- | -------- | -------- | 2,529 | 5,191 | 287 |
| 2,297 | 115 | -------- | -------- | 2,412 | -------- | -------- | -------- | 2,412 | 4,755 | 287 |
| -------- | 117 | -------- | -------- | 117 | -------- | -------- | -------- | 117 | 436 | -------- |
| 625 | 128 | -------- | 592 | 1,345 | -------- | 88 | 88 | 1,433 | 10,122 | 1,981 |
| 625 | 128 | -------- | -------- | 753 | -------- | -------- | -------- | 753 | 7,589 | 1,237 |
| -------- | -------- | -------- | 427 | 427 | -------- | 88 | 88 | 515 | 1,503 | 573 |
| -------- | -------- | -------- | 165 | 165 | -------- | -------- | -------- | 165 | 1,030 | 171 |
| 2,185 | 270 | -------- | -------- | 2,455 | -------- | -------- | -------- | 2,455 | 5,931 | 870 |
| 66 | -------- | -------- | 24 | 90 | -------- | -------- | -------- | 90 | 3,825 | 457 |
| 66 | -------- | -------- | -------- | 66 | -------- | -------- | -------- | 66 | 2,718 | 77 |
| -------- | -------- | -------- | 24 | 24 | -------- | -------- | -------- | 24 | 680 | 161 |
| -------- | -------- | -------- | -------- | -------- | -------- | -------- | -------- | -------- | 427 | 219 |
| 1,220 | -------- | -------- | 183 | 1,403 | -------- | 30 | 30 | 1,433 | 2,757 | 312 |
| 1,220 | -------- | -------- | -------- | 1,220 | -------- | -------- | -------- | 1,220 | 2,068 | 95 |
| -------- | -------- | -------- | 183 | 183 | -------- | 30 | 30 | 213 | 689 | 271 |

TABLE XV. TOTAL ENROLLMENT

| Counties | White | | | | | | | | Total All Schools |
|---|---|---|---|---|---|---|---|---|---|
| | Elementary Schools | | | | | High Schools | | | |
| | 120-135 days | 136-155 days | 156-175 days | 176-185 days | Total | 160-175 days | 176-185 days | Total | |
| **Clay** | **284** | -------- | **906** | **58** | **1,248** | **272** | -------- | **272** | **1,520** |
| **Cleveland** | **2,301** | -------- | **5,461** | **2,062** | **9,824** | **1,039** | **708** | **1,747** | **11,571** |
| Rural | 2,301 | -------- | 4,264 | -------- | 6,565 | 1,039 | -------- | 1,039 | 7,604 |
| Kings' Mountain | -------- | -------- | 1,197 | -------- | 1,197 | -------- | 201 | 201 | 1,398 |
| Shelby | -------- | -------- | -------- | 2,062 | 2,062 | -------- | 507 | 507 | 2,569 |
| **Columbus** | **336** | **974** | **4,767** | -------- | **6,077** | **1,053** | -------- | **1,053** | **7,130** |
| **Craven** | **184** | **294** | **2,038** | **1,122** | **3,638** | **425** | **408** | **833** | **4,471** |
| Rural | 184 | 294 | 2,038 | -------- | 2,516 | 425 | 27 | 452 | 2,968 |
| New Bern | -------- | -------- | -------- | 1,122 | 1,122 | -------- | 381 | 381 | 1,503 |
| **Cumberland** | **105** | -------- | **3,889** | **1,456** | **5,450** | **897** | **470** | **1,367** | **6,817** |
| Rural | 105 | -------- | 3,889 | 154 | 4,148 | 897 | -------- | 897 | 5,045 |
| Fayetteville | -------- | -------- | -------- | 1,302 | 1,302 | -------- | 470 | 470 | 1,772 |
| **Currituck** | -------- | -------- | -------- | **872** | **872** | -------- | **188** | **188** | **1,060** |
| **Dare** | **47** | **323** | **748** | -------- | **1,118** | **219** | -------- | **219** | **1,337** |
| **Davidson** | **860** | **23** | **4,664** | **4,022** | **9,569** | **1,155** | **587** | **1,742** | **11,311** |
| Rural | 860 | 23 | 4,664 | 501 | 6,048 | 1,155 | -------- | 1,155 | 7,203 |
| Lexington | -------- | -------- | -------- | 1,833 | 1,833 | -------- | 351 | 351 | 2,184 |
| Thomasville | -------- | -------- | -------- | 1,688 | 1,688 | -------- | 236 | 236 | 1,924 |
| **Davie** | **940** | -------- | **1,517** | **320** | **2,777** | **352** | **161** | **513** | **3,290** |
| Rural | 940 | -------- | 1,517 | -------- | 2,457 | 352 | -------- | 352 | 2,809 |
| Mocksville | -------- | -------- | -------- | 320 | 320 | -------- | 161 | 161 | 481 |
| **Duplin** | **1,167** | -------- | **4,390** | -------- | **5,557** | **1,088** | -------- | **1,088** | **6,645** |
| **Durham** | -------- | -------- | **2,836** | **5,571** | **8,407** | **716** | **1,502** | **2,218** | **10,625** |
| Rural | -------- | -------- | 2,836 | -------- | 2,836 | 716 | -------- | 716 | 3,552 |
| Durham | -------- | -------- | -------- | 5,571 | 5,571 | -------- | 1,502 | 1,502 | 7,073 |
| **Edgecombe** | -------- | -------- | **2,528** | **1,134** | **3,662** | **479** | **255** | **734** | **4,396** |
| Rural | -------- | -------- | 2,528 | 165 | 2,693 | 479 | 71 | 550 | 3,243 |
| Tarboro | -------- | -------- | -------- | 969 | 969 | -------- | 184 | 184 | 1,153 |
| **Forsyth** | **214** | -------- | **6,929** | **6,939** | **14,082** | **1,331** | **2,271** | **3,602** | **17,684** |
| Rural | 214 | -------- | 6,929 | 226 | 7,369 | 1,331 | -------- | 1,331 | 8,700 |
| Winston-Salem | -------- | -------- | -------- | 6,713 | 6,713 | -------- | 2,271 | 2,271 | 8,984 |
| **Franklin** | **281** | -------- | **2,694** | **950** | **3,925** | **607** | **272** | **879** | **4,804** |
| Rural | 281 | -------- | 2,694 | -------- | 2,975 | 607 | -------- | 607 | 3,582 |
| Franklinton | -------- | -------- | -------- | 560 | 560 | -------- | 124 | 124 | 684 |
| Louisburg | -------- | -------- | -------- | 390 | 390 | -------- | 148 | 148 | 538 |
| **Gaston** | **679** | **100** | **5,558** | **7,701** | **14,038** | **782** | **1,186** | **1,968** | **16,006** |
| Rural | 679 | 100 | 4,099 | 4,107 | 8,985 | 504 | 383 | 887 | 9,872 |
| Bessemer City | -------- | -------- | 737 | -------- | 737 | 107 | -------- | 107 | 844 |
| Cherryville | -------- | -------- | 722 | -------- | 722 | 171 | -------- | 171 | 893 |
| Gastonia | -------- | -------- | -------- | 3,594 | 3,594 | -------- | 803 | 803 | 4,397 |
| **Gates** | -------- | -------- | **1,315** | -------- | **1,315** | **385** | -------- | **385** | **1,700** |
| **Graham** | -------- | **764** | **317** | **204** | **1,285** | **191** | -------- | **191** | **1,476** |
| **Granville** | -------- | **157** | **2,244** | **821** | **3,222** | **598** | **241** | **839** | **4,061** |
| Rural | -------- | 157 | 2,244 | -------- | 2,401 | 598 | -------- | 598 | 2,999 |
| Oxford | -------- | -------- | -------- | 821 | 821 | -------- | 241 | 241 | 1,062 |
| **Greene** | -------- | **248** | **2,309** | -------- | **2,557** | **398** | -------- | **398** | **2,955** |
| **Guilford** | -------- | -------- | **6,997** | **12,578** | **19,575** | **1,475** | **3,107** | **4,582** | **24,157** |
| Rural | -------- | -------- | 6,997 | 1,765 | 8,762 | 1,475 | 90 | 1,565 | 10,327 |
| Greensboro | -------- | -------- | -------- | 5,308 | 5,308 | -------- | 1,951 | 1,951 | 7,259 |
| High Point | -------- | -------- | -------- | 5,505 | 5,505 | -------- | 1,066 | 1,066 | 6,571 |

BY TERM, 1929-1930—*Continued*

| Colored | | | | | | | | | Combined | |
|---|---|---|---|---|---|---|---|---|---|---|
| Elementary Schools | | | | | High Schools | | | Total All Schools | Elementary Schools | High Schools |
| 120-135 days | 136-155 days | 156-175 days | 176-185 days | Total | 160-175 days | 176-185 days | Total | | | |
| 26 | | | | 26 | | | | 26 | 1,274 | 272 |
| 3,055 | | 232 | 499 | 3,786 | | 107 | 107 | 3,893 | 13,610 | 1,854 |
| 3,055 | | | | 3,055 | | | | 3,055 | 9,620 | 1,039 |
| | | 232 | | 232 | | | | 232 | 1,429 | 201 |
| | | | 499 | 499 | | 107 | 107 | 606 | 2,561 | 614 |
| 366 | 1,999 | 799 | | 3,164 | 230 | | 230 | 3,394 | 9,241 | 1,283 |
| 1,623 | 380 | 321 | 1,124 | 3,448 | | 171 | 171 | 3,619 | 7,086 | 1,004 |
| 1,623 | 380 | 321 | | 2,324 | | | | 2,324 | 4,840 | 452 |
| | | | 1,124 | 1,124 | | 171 | 171 | 1,295 | 2,246 | 552 |
| 3,518 | | | 990 | 4,508 | | 402 | 402 | 4,910 | 9,958 | 1,769 |
| 3,518 | | | | 3,518 | | | | 3,518 | 7,666 | 897 |
| | | | 990 | 990 | | 402 | 402 | 1,392 | 2,292 | 872 |
| | | 673 | | 673 | | | | 673 | 1,545 | 188 |
| 109 | | | | 109 | | | | 109 | 1,227 | 219 |
| 439 | | | 699 | 1,138 | | 115 | 115 | 1,253 | 10,707 | 1,857 |
| 439 | | | | 439 | | | | 439 | 6,487 | 1,155 |
| | | | 325 | 325 | | 85 | 85 | 410 | 2,158 | 436 |
| | | | 374 | 374 | | 30 | 30 | 404 | 2,062 | 266 |
| 180 | | 371 | 164 | 715 | | | | 715 | 3,492 | 513 |
| 180 | | 371 | | 551 | | | | 551 | 3,008 | 352 |
| | | | 164 | 164 | | | | 164 | 484 | 161 |
| 1,563 | 431 | 1,737 | | 3,731 | 197 | | 197 | 3,928 | 9,288 | 1,285 |
| | 690 | 966 | 3,271 | 4,927 | | 553 | 553 | 5,480 | 13,334 | 2,771 |
| | 690 | 966 | | 1,656 | | | | 1,656 | 4,492 | 716 |
| | | | 3,271 | 3,271 | | 553 | 553 | 3,824 | 8,842 | 2,055 |
| 5,030 | | 1,054 | | 6,084 | 131 | | 131 | 6,215 | 9,746 | 865 |
| 5,030 | | | | 5,030 | | | | 5,030 | 7,723 | 550 |
| | | 1,054 | | 1,054 | 131 | | 131 | 1,185 | 2,023 | 315 |
| 1,005 | | 143 | 4,745 | 5,893 | | 1,051 | 1,051 | 6,944 | 19,975 | 4,653 |
| 1,005 | | 143 | | 1,148 | | | | 1,148 | 8,517 | 1,331 |
| | | | 4,745 | 4,745 | | 1,051 | 1,051 | 5,796 | 11,458 | 3,322 |
| 1,404 | 2,167 | 150 | 496 | 4,217 | | 183 | 183 | 4,400 | 8,142 | 1,062 |
| 1,404 | 1,353 | 150 | | 2,907 | | | | 2,907 | 5,882 | 607 |
| | 814 | | | 814 | | 107 | 107 | 921 | 1,374 | 231 |
| | | | 496 | 496 | | 76 | 76 | 572 | 886 | 224 |
| 1,305 | 239 | 721 | 832 | 3,097 | 48 | 212 | 260 | 3,357 | 17,135 | 2,228 |
| 1,305 | 140 | 479 | 135 | 2,059 | 27 | 101 | 128 | 2,187 | 11,044 | 1,015 |
| | | 242 | | 242 | 21 | | 21 | 263 | 979 | 128 |
| | 99 | | | 99 | | | | 99 | 821 | 171 |
| | | | 697 | 697 | | 111 | 111 | 808 | 4,291 | 914 |
| 1,450 | | 275 | | 1,725 | 71 | | 71 | 1,796 | 3,040 | 456 |
| | | | | | | | | | 1,285 | 191 |
| 2,595 | 615 | | 572 | 3,782 | | 148 | 148 | 3,930 | 7,004 | 987 |
| 2,595 | 615 | | | 3,210 | | 77 | 77 | 3,287 | 5,611 | 675 |
| | | | 572 | 572 | | 71 | 71 | 643 | 1,393 | 312 |
| 3,035 | | 200 | | 3,235 | 55 | | 55 | 3,290 | 5,792 | 453 |
| | | 1,767 | 3,935 | 5,702 | 154 | 925 | 1,079 | 6,781 | 25,277 | 5,661 |
| | | 1,767 | 133 | 1,900 | 154 | 21 | 175 | 2,075 | 10,662 | 1,740 |
| | | | 2,462 | 2,462 | | 658 | 658 | 3,120 | 7,770 | 2,609 |
| | | | 1,340 | 1,340 | | 246 | 246 | 1,586 | 6,845 | 1,312 |

TABLE XV. TOTAL ENROLLMENT

| Counties | White | | | | | | | | |
|---|---|---|---|---|---|---|---|---|---|
| | Elementary Schools | | | | | High Schools | | | Total All Schools |
| | 120-135 days | 136-155 days | 156-175 days | 176-185 days | Total | 160-175 days | 176-185 days | Total | |
| **Halifax** | -------- | 61 | 1,709 | 3,097 | 4,867 | 182 | 860 | 1,042 | 5,909 |
| Rural | -------- | 61 | 1,709 | -------- | 1,770 | 182 | -------- | 182 | 1,952 |
| Enfield | -------- | -------- | -------- | 372 | 372 | -------- | 145 | 145 | 517 |
| Roanoke Rapids | -------- | -------- | -------- | 1,837 | 1,837 | -------- | 391 | 391 | 2,228 |
| Scotland Neck | -------- | -------- | -------- | 483 | 483 | -------- | 198 | 198 | 681 |
| Weldon | -------- | -------- | -------- | 405 | 405 | -------- | 126 | 126 | 531 |
| **Harnett** | 1,381 | 526 | 4,555 | 652 | 7,114 | 1,051 | 243 | 1,294 | 8,408 |
| **Haywood** | 880 | 165 | 4,242 | 1,267 | 6,554 | 766 | 323 | 1,089 | 7,643 |
| Rural | 880 | 165 | 4,242 | -------- | 5,287 | 766 | -------- | 766 | 6,053 |
| Canton | -------- | -------- | -------- | 1,267 | 1,267 | -------- | 323 | 323 | 1,590 |
| **Henderson** | -------- | -------- | 3,946 | 807 | 4,753 | 870 | 329 | 1,199 | 5,952 |
| Rural | -------- | -------- | 3,946 | -------- | 3,946 | 870 | -------- | 870 | 4,816 |
| Hendersonville | -------- | -------- | -------- | 807 | 807 | -------- | 329 | 329 | 1,136 |
| **Hertford** | 257 | -------- | 1,372 | -------- | 1,629 | 370 | -------- | 370 | 1,999 |
| Rural | 257 | -------- | 988 | -------- | 1,245 | 224 | -------- | 224 | 1,469 |
| Ahoskie | -------- | -------- | 384 | -------- | 384 | 146 | -------- | 146 | 530 |
| **Hoke** | 66 | -------- | 782 | 415 | 1,263 | 68 | 194 | 262 | 1,525 |
| **Hyde** | 63 | -------- | 1,022 | -------- | 1,085 | 341 | -------- | 341 | 1,426 |
| **Iredell** | 2,604 | 224 | 2,672 | 2,835 | 8,335 | 957 | 831 | 1,788 | 10,123 |
| Rural | 2,604 | 224 | 2,672 | -------- | 5,500 | 957 | -------- | 957 | 6,457 |
| Mooresville | -------- | -------- | -------- | 1,193 | 1,193 | -------- | 351 | 351 | 1,544 |
| Statesville | -------- | -------- | -------- | 1,642 | 1,642 | -------- | 480 | 480 | 2,122 |
| **Jackson** | 589 | 205 | 2,824 | -------- | 3,618 | 574 | -------- | 574 | 4,192 |
| **Johnston** | 1,919 | -------- | 8,243 | 1,630 | 11,792 | 1,469 | 377 | 1,846 | 13,638 |
| Rural | 1,919 | -------- | 7,838 | 1,630 | 11,387 | 1,320 | 377 | 1,697 | 13,084 |
| Benson | -------- | -------- | 405 | -------- | 405 | 149 | -------- | 149 | 554 |
| **Jones** | 290 | -------- | 1,206 | -------- | 1,496 | 272 | -------- | 272 | 1,768 |
| **Lee** | 246 | 257 | 817 | 1,328 | 2,648 | 190 | 453 | 643 | 3,291 |
| Rural | 246 | 257 | 817 | 437 | 1,757 | 190 | 132 | 322 | 2,079 |
| Sanford | -------- | -------- | -------- | 891 | 891 | -------- | 321 | 321 | 1,212 |
| **Lenoir** | -------- | -------- | 2,703 | 2,224 | 4,927 | 407 | 553 | 960 | 5,887 |
| Rural | -------- | -------- | 2,703 | 620 | 3,323 | 407 | 148 | 555 | 3,878 |
| Kinston | -------- | -------- | -------- | 1,604 | 1,604 | -------- | 405 | 405 | 2,009 |
| **Lincoln** | 1,061 | 501 | 2,522 | 789 | 4,873 | 545 | 296 | 841 | 5,714 |
| Rural | 1,061 | 501 | 2,522 | -------- | 4,084 | 545 | -------- | 545 | 4,629 |
| Lincolnton | -------- | -------- | -------- | 789 | 789 | -------- | 296 | 296 | 1,085 |
| **Macon** | 1,909 | 27 | 642 | 586 | 3,164 | -------- | 367 | 367 | 3,531 |
| **Madison** | 1,795 | -------- | 2,594 | 771 | 5,160 | 392 | 276 | 668 | 5,828 |
| **Martin** | 589 | -------- | 2,399 | -------- | 2,988 | 629 | -------- | 629 | 3,617 |
| **McDowell** | 489 | 94 | 789 | 2,889 | 4,261 | 84 | 534 | 618 | 4,879 |
| Rural | 489 | 94 | 789 | 2,382 | 3,754 | 84 | 258 | 342 | 4,096 |
| Marion | -------- | -------- | -------- | 507 | 507 | -------- | 276 | 276 | 783 |
| **Mecklenburg** | -------- | -------- | 7,003 | 8,986 | 15,989 | 1,712 | 2,890 | 4,602 | 20,591 |
| Rural | -------- | -------- | 7,003 | -------- | 7,003 | 1,712 | -------- | 1,712 | 8,715 |
| Charlotte | -------- | -------- | -------- | 8,691 | 8,691 | -------- | 2,801 | 2,801 | 11,492 |
| Davidson | -------- | -------- | -------- | 295 | 295 | -------- | 89 | 89 | 384 |
| **Mitchell** | 1,232 | 211 | 938 | 627 | 3,008 | 270 | 117 | 387 | 3,395 |
| **Montgomery** | 833 | -------- | 2,325 | -------- | 3,158 | 659 | -------- | 659 | 3,817 |
| **Moore** | 1,243 | 41 | 1,719 | 1,083 | 4,086 | 410 | 493 | 903 | 4,989 |
| Rural | 1,243 | 41 | 1,408 | -------- | 2,692 | 323 | 111 | 434 | 3,126 |
| Aberdeen | -------- | -------- | -------- | 361 | 361 | -------- | 122 | 122 | 483 |
| Carthage | -------- | -------- | -------- | 398 | 398 | -------- | 144 | 144 | 542 |
| Southern Pines | -------- | -------- | -------- | 324 | 324 | -------- | 116 | 116 | 440 |
| Vass | -------- | -------- | 311 | -------- | 311 | 87 | -------- | 87 | 398 |

BY TERM, 1929-1930—*Continued*

| Colored | | | | | | | | | Combined | |
|---|---|---|---|---|---|---|---|---|---|---|
| Elementary Schools | | | | | High Schools | | | Total All Schools | Elementary Schools | High Schools |
| 120-135 days | 136-155 days | 156-175 days | 176-185 days | Total | 160-175 days | 176-185 days | Total | | | |
| 4,764 | 569 | 2,355 | 662 | 8,350 | 121 | 45 | 166 | 8,516 | 13,217 | 1,208 |
| 4,764 | 569 | 1,409 | -------- | 6,742 | 60 | -------- | 60 | 6,802 | 8,512 | 242 |
| -------- | -------- | 466 | -------- | 466 | 26 | -------- | 26 | 492 | 838 | 171 |
| -------- | -------- | -------- | 312 | 312 | -------- | -------- | -------- | 312 | 2,149 | 391 |
| -------- | -------- | 480 | -------- | 480 | 35 | -------- | 35 | 515 | 963 | 233 |
| -------- | -------- | -------- | 350 | 350 | -------- | 45 | 45 | 395 | 755 | 171 |
| 2,552 | -------- | 826 | -------- | 3,378 | 196 | -------- | 196 | 3,574 | 10,492 | 1,490 |
| -------- | -------- | 146 | 15 | 161 | 24 | -------- | 24 | 185 | 6,715 | 1,113 |
| -------- | -------- | 146 | -------- | 146 | 24 | -------- | 24 | 170 | 5,433 | 790 |
| -------- | -------- | -------- | 15 | 15 | -------- | -------- | -------- | 15 | 1,282 | 323 |
| -------- | -------- | 213 | 241 | 454 | -------- | 38 | 38 | 492 | 5,207 | 1,237 |
| -------- | -------- | 213 | -------- | 213 | -------- | -------- | -------- | 213 | 4,159 | 870 |
| -------- | -------- | -------- | 241 | 241 | -------- | 38 | 38 | 279 | 1,048 | 367 |
| 3,257 | -------- | 283 | -------- | 3,540 | 328 | -------- | 328 | 3,868 | 5,169 | 698 |
| 3,257 | -------- | 283 | -------- | 3,540 | 328 | -------- | 328 | 3,868 | 4,785 | 552 |
| -------- | -------- | -------- | -------- | -------- | -------- | -------- | -------- | -------- | 384 | 146 |
| 2,488 | -------- | -------- | -------- | 2,488 | -------- | -------- | -------- | 2,488 | 3,751 | 262 |
| 804 | -------- | 159 | -------- | 963 | 43 | -------- | 43 | 1,006 | 2,048 | 384 |
| 1,738 | -------- | -------- | 660 | 2,398 | -------- | 119 | 119 | 2,517 | 10,733 | 1,907 |
| 1,738 | -------- | -------- | -------- | 1,738 | -------- | -------- | -------- | 1,738 | 7,238 | 957 |
| -------- | -------- | -------- | 209 | 209 | -------- | -------- | -------- | 209 | 1,402 | 351 |
| -------- | -------- | -------- | 451 | 451 | -------- | 119 | 119 | 570 | 2,093 | 599 |
| -------- | -------- | 171 | -------- | 171 | -------- | -------- | -------- | 171 | 3,789 | 574 |
| 2,508 | 626 | 881 | -------- | 4,015 | 209 | -------- | 209 | 4,224 | 15,807 | 2,055 |
| 2,355 | 626 | 881 | -------- | 3,862 | 209 | -------- | 209 | 4,071 | 15,249 | 1,906 |
| 153 | -------- | -------- | -------- | 153 | -------- | -------- | -------- | 153 | 558 | 149 |
| 918 | 238 | 214 | -------- | 1,370 | 50 | -------- | 50 | 1,420 | 2,866 | 322 |
| 1,044 | -------- | 443 | -------- | 1,487 | 102 | -------- | 102 | 1,589 | 4,135 | 745 |
| 1,044 | -------- | 443 | -------- | 1,487 | 102 | -------- | 102 | 1,589 | 3,244 | 424 |
| -------- | -------- | -------- | -------- | -------- | -------- | -------- | -------- | -------- | 891 | 321 |
| 2,231 | -------- | 367 | 1,165 | 3,763 | -------- | 154 | 154 | 3,917 | 8,690 | 1,114 |
| 2,231 | -------- | 367 | -------- | 2,598 | -------- | -------- | -------- | 2,598 | 5,921 | 555 |
| -------- | -------- | -------- | 1,165 | 1,165 | -------- | 154 | 154 | 1,319 | 2,769 | 559 |
| 855 | -------- | -------- | 120 | 975 | -------- | 66 | 66 | 1,041 | 5,848 | 907 |
| 855 | -------- | -------- | -------- | 855 | -------- | -------- | -------- | 855 | 4,939 | 545 |
| -------- | -------- | -------- | 120 | 120 | -------- | 66 | 66 | 186 | 909 | 362 |
| 123 | -------- | -------- | -------- | 123 | -------- | -------- | -------- | 123 | 3,287 | 367 |
| 17 | -------- | 72 | -------- | 89 | -------- | -------- | -------- | 89 | 5,249 | 668 |
| 2,256 | -------- | 989 | -------- | 3,245 | 129 | -------- | 129 | 3,374 | 6,233 | 758 |
| 189 | -------- | 363 | -------- | 552 | -------- | -------- | -------- | 552 | 4,813 | 618 |
| 189 | -------- | 363 | -------- | 552 | -------- | -------- | -------- | 552 | 4,306 | 342 |
| -------- | -------- | -------- | -------- | -------- | -------- | -------- | -------- | -------- | 507 | 276 |
| 3,892 | -------- | 127 | 4,291 | 8,310 | -------- | 604 | 604 | 8,914 | 24,299 | 5,206 |
| 3,892 | -------- | -------- | -------- | 3,892 | -------- | -------- | -------- | 3,892 | 10,895 | 1,712 |
| -------- | -------- | -------- | 4,291 | 4,291 | -------- | 604 | 604 | 4,895 | 12,982 | 3,405 |
| -------- | -------- | 127 | -------- | 127 | -------- | -------- | -------- | 127 | 422 | 89 |
| 8 | -------- | -------- | -------- | 8 | -------- | -------- | -------- | 8 | 3,016 | 387 |
| 946 | -------- | 121 | -------- | 1,067 | 151 | -------- | 151 | 1,218 | 4,225 | 810 |
| 961 | -------- | 1,712 | -------- | 2,673 | 201 | -------- | 201 | 2,874 | 6,759 | 1,104 |
| 961 | -------- | 583 | -------- | 1,544 | 55 | -------- | 55 | 1,599 | 4,236 | 489 |
| -------- | -------- | 381 | -------- | 381 | -------- | -------- | -------- | 381 | 742 | 122 |
| -------- | -------- | 246 | -------- | 246 | 74 | -------- | 74 | 320 | 644 | 218 |
| -------- | -------- | 502 | -------- | 502 | 72 | -------- | 72 | 574 | 826 | 188 |
| -------- | -------- | -------- | -------- | -------- | -------- | -------- | -------- | -------- | 311 | 87 |

TABLE XV. TOTAL ENROLLMENT

| Counties | White | | | | | | | | Total All Schools |
|---|---|---|---|---|---|---|---|---|---|
| | Elementary Schools | | | | | High Schools | | | |
| | 120-135 days | 136-155 days | 156-175 days | 176-185 days | Total | 160-175 days | 176-185 days | Total | |
| **Nash** | 157 | 332 | 5,430 | 2,495 | 8,414 | 1,019 | 860 | 1,879 | 10,293 |
| Rural | 157 | 332 | 4,754 | 253 | 5,496 | 786 | 71 | 857 | 6,353 |
| Rocky Mount | | | | 2,242 | 2,242 | | 789 | 789 | 3,031 |
| Sharpsburg | | | 241 | | 241 | | | | 241 |
| Spring Hope | | | 435 | | 435 | 233 | | 233 | 668 |
| **New Hanover** | | | | 4,407 | 4,407 | | 1,564 | 1,564 | 5,971 |
| Rural | | | | 1,108 | 1,108 | | | | 1,108 |
| Wilmington | | | | 3,299 | 3,299 | | 1,564 | 1,564 | 4,863 |
| **Northampton** | | | 2,063 | 284 | 2,347 | 560 | 118 | 678 | 3,025 |
| **Onslow** | 756 | | 2,182 | | 2,938 | 567 | | 567 | 3,505 |
| **Orange** | 906 | | 1,849 | 377 | 3,132 | 354 | 204 | 558 | 3,690 |
| Rural | 906 | | 1,849 | | 2,755 | 354 | | 354 | 3,109 |
| Chapel Hill | | | | 377 | 377 | | 204 | 204 | 581 |
| **Pamlico** | | | 1,307 | | 1,307 | 450 | | 450 | 1,757 |
| **Pasquotank** | | | 1,021 | 1,189 | 2,210 | 249 | 371 | 620 | 2,830 |
| Rural | | | 1,021 | | 1,021 | 249 | | 249 | 1,270 |
| Elizabeth City | | | | 1,189 | 1,189 | | 371 | 371 | 1,560 |
| **Pender** | 30 | 30 | 1,772 | | 1,832 | 537 | | 537 | 2,369 |
| **Perquimans** | 606 | | 345 | 299 | 1,250 | | 345 | 345 | 1,595 |
| **Person** | 448 | 82 | 1,605 | 855 | 2,990 | 287 | 209 | 496 | 3,486 |
| Rural | 448 | 82 | 1,605 | 299 | 2,434 | 287 | | 287 | 2,721 |
| Roxboro | | | | 556 | 556 | | 209 | 209 | 765 |
| **Pitt** | 498 | 74 | 4,605 | 1,863 | 7,040 | 862 | 617 | 1,479 | 8,519 |
| Rural | 498 | 74 | 4,104 | 573 | 5,249 | 703 | 167 | 870 | 6,119 |
| Ayden | | | 501 | | 501 | 159 | | 159 | 660 |
| Greenville | | | | 1,290 | 1,290 | | 450 | 450 | 1,740 |
| **Polk** | 529 | | 1,046 | 489 | 2,064 | 234 | 92 | 326 | 2,390 |
| Rural | 529 | | 1,046 | 108 | 1,683 | 234 | | 234 | 1,917 |
| Tryon | | | | 381 | 381 | | 92 | 92 | 473 |
| **Randolph** | 2,953 | 133 | 3,453 | 758 | 7,297 | 1,074 | 233 | 1,307 | 8,604 |
| Rural | 2,953 | 133 | 3,453 | | 6,539 | 1,074 | | 1,074 | 7,613 |
| Asheboro | | | | 758 | 758 | | 233 | 233 | 991 |
| **Richmond** | 90 | 324 | 2,670 | 1,717 | 4,801 | 252 | 676 | 928 | 5,729 |
| Rural | 90 | 324 | 2,670 | | 3,084 | 252 | | 252 | 3,336 |
| Hamlet | | | | 1,054 | 1,054 | | 298 | 298 | 1,352 |
| Rockingham | | | | 663 | 663 | | 378 | 378 | 1,041 |
| **Robeson** | 3,580 | 107 | 4,753 | 2,147 | 10,587 | 1,052 | 808 | 1,860 | 12,447 |
| Rural | 3,580 | 107 | 4,753 | 828 | * 9,268 | 1,052 | 316 | * 1,368 | * 10,636 |
| Lumberton | | | | 730 | 730 | | 293 | 293 | 1,023 |
| Maxton | | | | 209 | 209 | | 91 | 91 | 300 |
| Red Springs | | | | 380 | 380 | | 108 | 108 | 488 |
| **Rockingham** | 2,024 | 270 | 5,621 | 1,272 | 9,187 | 1,134 | 429 | 1,563 | 10,750 |
| Rural | 2,024 | 270 | 2,296 | | 4,590 | 542 | | 542 | 5,132 |
| Leaksville | | | 2,974 | | 2,974 | 435 | | 435 | 3,409 |
| Madison | | | 351 | | 351 | 157 | | 157 | 508 |
| Reidsville | | | | 1,272 | 1,272 | | 429 | 429 | 1,701 |
| **Rowan** | 2,627 | 3,874 | 150 | 3,417 | 10,068 | 991 | 1,252 | 2,243 | 12,311 |
| Rural | 2,627 | 3,874 | 150 | 64 | 6,715 | 991 | | 991 | 7,706 |
| East Spencer | | | | 240 | 240 | | 92 | 92 | 332 |
| Salisbury | | | | 2,420 | 2,420 | | 866 | 866 | 3,286 |
| Spencer | | | | 693 | 693 | | 294 | 294 | 987 |
| **Rutherford** | 2,181 | 515 | 1,410 | 4,425 | 8,531 | 433 | 1,021 | 1,454 | 9,985 |
| **Sampson** | 699 | 222 | 5,006 | 614 | 6,541 | 1,335 | 178 | 1,513 | 8,054 |
| Rural | 699 | 222 | 5,006 | | * 5,927 | 1,335 | | 1,335 | * 7,262 |
| Clinton | | | | 614 | 614 | | 178 | 178 | 792 |

*Includes Indians.

BY TERM, 1929-1930—*Continued*

| Colored | | | | | | | | | Combined | |
|---|---|---|---|---|---|---|---|---|---|---|
| Elementary Schools | | | | | High Schools | | | Total All Schools | Elementary Schools | High Schools |
| 120-135 days | 136-155 days | 156-175 days | 176-185 days | Total | 160-175 days | 176-185 days | Total | | | |
| 4,849 | -------- | 870 | 1,789 | 7,508 | 137 | 406 | 543 | 8,051 | 15,922 | 2,422 |
| 4,763 | -------- | 471 | -------- | 5,234 | 97 | -------- | 97 | 5,331 | 10,730 | 954 |
| -------- | -------- | -------- | 1,789 | 1,789 | -------- | 406 | 406 | 2,195 | 4,031 | 1,195 |
| 86 | -------- | -------- | -------- | 86 | -------- | -------- | -------- | 86 | 327 | -------- |
| -------- | -------- | 399 | -------- | 399 | 40 | -------- | 40 | 439 | 834 | 273 |
| -------- | -------- | -------- | 3,005 | 3,005 | -------- | 624 | 624 | 3,629 | 7,412 | 2,188 |
| -------- | -------- | -------- | 895 | 895 | -------- | -------- | -------- | 895 | 2,003 | -------- |
| -------- | -------- | -------- | 2,110 | 2,110 | -------- | 624 | 624 | 2,734 | 5,409 | 2,188 |
| 4,023 | 307 | 271 | 448 | 5,049 | 77 | 135 | 212 | 5,261 | 7,396 | 890 |
| 1,273 | -------- | 208 | -------- | 1,481 | 36 | -------- | 36 | 1,517 | 4,419 | 603 |
| 755 | 183 | 850 | -------- | 1,788 | 54 | -------- | 54 | 1,842 | 4,920 | 612 |
| 755 | 183 | 850 | -------- | 1,788 | 54 | -------- | 54 | 1,842 | 4,543 | 408 |
| -------- | -------- | -------- | -------- | -------- | -------- | -------- | -------- | -------- | 377 | 204 |
| -------- | 721 | 174 | -------- | 895 | 34 | -------- | 34 | 929 | 2,202 | 484 |
| -------- | 1,219 | -------- | 976 | 2,195 | -------- | 216 | 216 | 2,411 | 4,405 | 836 |
| -------- | 1,219 | -------- | -------- | 1,219 | -------- | -------- | -------- | 1,219 | 2,240 | 249 |
| -------- | -------- | -------- | 976 | 976 | -------- | 216 | 216 | 1,192 | 2,165 | 587 |
| 1,043 | 625 | 483 | -------- | 2,151 | 277 | -------- | 277 | 2,428 | 3,983 | 814 |
| 1,115 | -------- | 142 | 300 | 1,557 | 39 | 147 | 186 | 1,743 | 2,807 | 531 |
| 2,495 | -------- | -------- | -------- | 2,495 | 136 | -------- | 136 | 2,631 | 5,485 | 632 |
| 2,118 | -------- | -------- | -------- | 2,118 | -------- | -------- | -------- | 2,118 | 4,552 | 287 |
| 377 | -------- | -------- | -------- | 377 | 136 | -------- | 136 | 513 | 933 | 345 |
| 5,578 | 588 | 202 | 1,038 | 7,406 | 37 | 104 | 141 | 7,547 | 14,446 | 1,620 |
| 5,275 | 588 | 202 | -------- | 6,065 | 37 | -------- | 37 | 6,102 | 11,314 | 907 |
| 303 | -------- | -------- | -------- | 303 | -------- | -------- | -------- | 303 | 804 | 159 |
| -------- | -------- | -------- | 1,038 | 1,038 | -------- | 104 | 104 | 1,142 | 2,328 | 554 |
| 271 | -------- | -------- | 125 | 396 | -------- | 22 | 22 | 418 | 2,460 | 348 |
| 271 | -------- | -------- | 125 | 396 | -------- | 22 | 22 | 418 | 2,079 | 256 |
| -------- | -------- | -------- | -------- | -------- | -------- | -------- | -------- | -------- | 381 | 92 |
| 922 | -------- | -------- | 198 | 1,120 | -------- | 57 | 57 | 1,177 | 8,417 | 1,364 |
| 922 | -------- | -------- | -------- | 922 | -------- | -------- | -------- | 922 | 7,461 | 1,074 |
| -------- | -------- | -------- | 198 | 198 | -------- | 57 | 57 | 255 | 956 | 290 |
| 2,485 | 194 | -------- | 996 | 3,675 | -------- | 240 | 240 | 3,915 | 8,476 | 1,168 |
| 2,485 | 194 | -------- | -------- | 2,679 | -------- | -------- | -------- | 2,679 | 5,763 | 252 |
| -------- | -------- | -------- | 615 | 615 | -------- | 138 | 138 | 753 | 1,669 | 436 |
| -------- | -------- | -------- | 381 | 381 | -------- | 102 | 102 | 483 | 1,044 | 480 |
| 5,337 | -------- | 982 | 291 | 6,610 | 107 | -------- | 107 | 6,717 | 17,197 | 1,967 |
| 5,337 | -------- | 313 | -------- | 5,650 | 39 | -------- | 39 | 5,689 | 14,918 | 1,407 |
| -------- | -------- | -------- | 291 | 291 | -------- | -------- | -------- | 291 | 1,021 | 293 |
| -------- | -------- | 253 | -------- | 253 | 68 | -------- | 68 | 321 | 462 | 159 |
| -------- | -------- | 416 | -------- | 416 | -------- | -------- | -------- | 416 | 796 | 108 |
| 1,377 | 448 | 550 | 778 | 3,153 | 113 | 248 | 361 | 3,514 | 12,340 | 1,924 |
| 1,377 | 204 | -------- | -------- | 1,581 | -------- | -------- | -------- | 1,581 | 6,171 | 542 |
| -------- | -------- | 550 | -------- | 550 | 113 | -------- | 113 | 663 | 3,524 | 548 |
| -------- | 244 | -------- | -------- | 244 | -------- | -------- | -------- | 244 | 595 | 157 |
| -------- | -------- | -------- | 778 | 778 | -------- | 248 | 248 | 1,026 | 2,050 | 677 |
| 1,626 | 118 | -------- | 1,144 | 2,888 | -------- | 342 | 342 | 3,230 | 12,956 | 2,585 |
| 1,626 | 118 | -------- | -------- | 1,744 | -------- | -------- | -------- | 1,744 | 8,459 | 991 |
| -------- | -------- | -------- | 344 | 344 | -------- | 68 | 68 | 412 | 584 | 160 |
| -------- | -------- | -------- | 800 | 800 | -------- | 274 | 274 | 1,074 | 3,220 | 1,140 |
| -------- | -------- | -------- | -------- | -------- | -------- | -------- | -------- | -------- | 693 | 294 |
| 1,455 | 160 | -------- | -------- | 1,615 | -------- | -------- | -------- | 1,615 | 10,146 | 1,454 |
| 3,163 | 382 | 559 | -------- | 4,104 | 143 | -------- | 143 | 4,247 | 10,645 | 1,656 |
| 3,163 | 382 | -------- | -------- | 3,545 | -------- | -------- | -------- | 3,545 | 9,472 | 1,335 |
| -------- | -------- | 559 | -------- | 559 | 143 | -------- | 143 | 702 | 1,173 | 321 |

TABLE XV. TOTAL ENROLLMENT

| COUNTIES | White | | | | | | | | |
|---|---|---|---|---|---|---|---|---|---|
| | Elementary Schools | | | | | High Schools | | | Total All Schools |
| | 120-135 days | 136-155 days | 156-175 days | 176-185 days | Total | 160-175 days | 176-185 days | Total | |
| **Scotland** | 95 | 47 | -------- | 1,747 | 1,889 | -------- | 390 | 390 | 2,279 |
| Rural | 95 | 47 | -------- | 756 | 898 | -------- | 61 | 61 | 959 |
| Gibson | -------- | -------- | -------- | 297 | 297 | -------- | 88 | 88 | 385 |
| Laurinburg | -------- | -------- | -------- | 694 | 694 | -------- | 241 | 241 | 935 |
| **Stanly** | 1,809 | -------- | 3,087 | 1,565 | 6,461 | 494 | 615 | 1,109 | 7,570 |
| Rural | 1,809 | -------- | 3,087 | 943 | 5,839 | 494 | 292 | 786 | 6,625 |
| Albemarle | -------- | -------- | -------- | 622 | 622 | -------- | 323 | 323 | 945 |
| **Stokes** | 2,864 | 456 | 2,009 | -------- | 5,329 | 468 | -------- | 468 | 5,797 |
| **Surry** | 3,106 | 194 | 3,683 | 1,836 | 8,819 | 922 | 481 | 1,403 | 10,222 |
| Rural | 3,106 | 194 | 3,380 | 115 | 6,795 | 758 | -------- | 758 | 7,553 |
| Elkin | -------- | -------- | -------- | 475 | 475 | -------- | 125 | 125 | 600 |
| Mount Airy | -------- | -------- | -------- | 1,246 | 1,246 | -------- | 356 | 356 | 1,602 |
| Pilot Mountain | -------- | -------- | 303 | -------- | 303 | 164 | -------- | 164 | 467 |
| **Swain** | 751 | 281 | 1,722 | -------- | 2,754 | 354 | -------- | 354 | 3,108 |
| **Transylvania** | -------- | -------- | 1,981 | -------- | 1,981 | 495 | -------- | 495 | 2,476 |
| **Tyrrell** | 286 | -------- | 518 | -------- | 804 | 113 | -------- | 113 | 917 |
| **Union** | 199 | 151 | 6,661 | 815 | 7,826 | 1,496 | 304 | 1,800 | 9,626 |
| Rural | 199 | 151 | 6,661 | -------- | 7,011 | 1,496 | -------- | 1,496 | 8,507 |
| Monroe | -------- | -------- | -------- | 815 | 815 | -------- | 304 | 304 | 1,119 |
| **Vance** | -------- | -------- | 1,540 | 1,872 | 3,412 | 376 | 333 | 709 | 4,121 |
| Rural | -------- | -------- | 1,540 | -------- | 1,540 | 376 | -------- | 376 | 1,916 |
| Henderson | -------- | -------- | -------- | 1,872 | 1,872 | -------- | 333 | 333 | 2,205 |
| **Wake** | 821 | -------- | 7,461 | 4,196 | 12,478 | 1,740 | 1,469 | 3,209 | 15,687 |
| Rural | 821 | -------- | 7,011 | -------- | 7,832 | 1,596 | -------- | 1,596 | 9,428 |
| Raleigh | -------- | -------- | -------- | 4,196 | 4,196 | -------- | 1,469 | 1,469 | 5,665 |
| Wake Forest | -------- | -------- | 450 | -------- | 450 | 144 | -------- | 144 | 594 |
| **Warren** | -------- | -------- | 1,873 | -------- | 1,873 | 546 | -------- | 546 | 2,419 |
| **Washington** | -------- | -------- | 934 | 465 | 1,399 | 185 | 173 | 358 | 1,757 |
| Rural | -------- | -------- | 934 | -------- | 934 | 185 | -------- | 185 | 1,119 |
| Plymouth | -------- | -------- | -------- | 465 | 465 | -------- | 173 | 173 | 638 |
| **Watauga** | 2,896 | -------- | 1,066 | -------- | 3,962 | 647 | -------- | 647 | 4,609 |
| **Wayne** | 313 | 88 | 4,448 | 2,032 | 6,881 | 566 | 833 | 1,399 | 8,280 |
| Rural | 313 | -------- | 4,448 | -------- | 4,761 | 566 | 160 | 726 | 5,487 |
| Dobbersville | -------- | 88 | -------- | -------- | 88 | -------- | -------- | -------- | 88 |
| Fremont | -------- | -------- | -------- | 335 | 335 | -------- | 82 | 82 | 417 |
| Goldsboro | -------- | -------- | -------- | 1,697 | 1,697 | -------- | 591 | 591 | 2,288 |
| **Wilkes** | 6,022 | 438 | 1,214 | 659 | 8,333 | 791 | 217 | 1,008 | 9,341 |
| Rural | 6,022 | 438 | 1,214 | -------- | 7,674 | 791 | -------- | 791 | 8,465 |
| North Wilkesboro | -------- | -------- | -------- | 659 | 659 | -------- | 217 | 217 | 876 |
| **Wilson** | -------- | -------- | 3,730 | 2,651 | 6,381 | 538 | 595 | 1,133 | 7,514 |
| Rural | -------- | -------- | 3,222 | -------- | 3,222 | 441 | -------- | 441 | 3,663 |
| Elm City | -------- | -------- | -------- | 687 | 687 | -------- | 119 | 119 | 806 |
| Lucama | -------- | -------- | 508 | -------- | 508 | 97 | -------- | 97 | 605 |
| Wilson | -------- | -------- | -------- | 1,964 | 1,964 | -------- | 476 | 476 | 2,440 |
| **Yadkin** | 2,763 | -------- | 1,211 | -------- | 3,974 | 567 | -------- | 567 | 4,541 |
| **Yancey** | 1,795 | 16 | 1,746 | -------- | 3,557 | 590 | -------- | 590 | 4,147 |
| **North Carolina** | 92,234 | 14,230 | 254,640 | 144,485 | 505,589 | 59,334 | 42,421 | 101,755 | 607,344 |
| Rural | 92,234 | 14,142 | 243,999 | 30,853 | 381,228 | 57,023 | 7,074 | 64,097 | 445,325 |
| Charter | -------- | 88 | 10,641 | 113,632 | 124,361 | 2,311 | 35,347 | 37,658 | 162,019 |

BY TERM, 1929-1930—*Continued*

| Colored | | | | | | | | | Combined | |
|---|---|---|---|---|---|---|---|---|---|---|
| Elementary Schools | | | | | High Schools | | | Total All Schools | Elementary Schools | High Schools |
| 120-135 days | 136-155 days | 156-175 days | 176-185 days | Total | 160-175 days | 176-185 days | Total | | | |
| 2,453 | 127 | 500 | -------- | 3,080 | 178 | -------- | 178 | 3,258 | 4,969 | 568 |
| 2,453 | 127 | -------- | -------- | 2,580 | -------- | -------- | -------- | 2,580 | 3,478 | 61 |
| -------- | -------- | -------- | -------- | -------- | -------- | -------- | -------- | -------- | 297 | 88 |
| -------- | -------- | 500 | -------- | 500 | 178 | -------- | 178 | 678 | 1,194 | 419 |
| 150 | -------- | 290 | 545 | 985 | -------- | 83 | 83 | 1,068 | 7,446 | 1,192 |
| 150 | -------- | 290 | 545 | 985 | -------- | 83 | 83 | 1,068 | 6,824 | 869 |
| -------- | -------- | -------- | -------- | -------- | -------- | -------- | -------- | -------- | 622 | 323 |
| 434 | -------- | 229 | -------- | 663 | -------- | -------- | -------- | 663 | 5,992 | 468 |
| 491 | 70 | 175 | 108 | 844 | -------- | -------- | -------- | 844 | 9,663 | 1,403 |
| 491 | 70 | 175 | -------- | 736 | -------- | -------- | -------- | 736 | 7,531 | 758 |
| -------- | -------- | -------- | -------- | -------- | -------- | -------- | -------- | -------- | 475 | 125 |
| -------- | -------- | -------- | 108 | 108 | -------- | -------- | -------- | 108 | 1,354 | 356 |
| -------- | -------- | -------- | -------- | -------- | -------- | -------- | -------- | -------- | 303 | 164 |
| 20 | -------- | 30 | -------- | 50 | -------- | -------- | -------- | 50 | 2,804 | 354 |
| -------- | -------- | 196 | -------- | 196 | -------- | -------- | -------- | 196 | 2,177 | 495 |
| 189 | 342 | -------- | -------- | 531 | 28 | -------- | 28 | 559 | 1,335 | 141 |
| 2,603 | -------- | -------- | 416 | 3,019 | -------- | 107 | 107 | 3,126 | 10,845 | 1,907 |
| 2,603 | -------- | -------- | -------- | 2,603 | -------- | -------- | -------- | 2,603 | 9,614 | 1,496 |
| -------- | -------- | -------- | 416 | 416 | -------- | 107 | 107 | 523 | 1,231 | 411 |
| 1,792 | 181 | 250 | 1,163 | 3,386 | -------- | 50 | 50 | 3,436 | 6,798 | 759 |
| 1,792 | 181 | 250 | -------- | 2,223 | -------- | 50 | 50 | 2,273 | 3,763 | 426 |
| -------- | -------- | -------- | 1,163 | 1,163 | -------- | -------- | -------- | 1,163 | 3,035 | 333 |
| 4,101 | 914 | 1,375 | 2,560 | 8,950 | 278 | 495 | 773 | 9,723 | 21,428 | 3,982 |
| 4,101 | 576 | 1,375 | -------- | 6,052 | 278 | -------- | 278 | 6,330 | 13,884 | 1,874 |
| -------- | -------- | -------- | 2,560 | 2,560 | -------- | 495 | 495 | 3,055 | 6,756 | 1,964 |
| -------- | 338 | -------- | -------- | 338 | -------- | -------- | -------- | 338 | 788 | 144 |
| 3,908 | -------- | 1,080 | -------- | 4,988 | 297 | -------- | 297 | 5,285 | 6,861 | 843 |
| -------- | -------- | 1,213 | 382 | 1,595 | 41 | 45 | 86 | 1,681 | 2,994 | 444 |
| -------- | -------- | 1,213 | -------- | 1,213 | 41 | -------- | 41 | 1,254 | 2,147 | 226 |
| -------- | -------- | -------- | 382 | 382 | -------- | 45 | 45 | 427 | 847 | 218 |
| 49 | -------- | -------- | -------- | 49 | -------- | -------- | -------- | 49 | 4,011 | 647 |
| 2,769 | -------- | 925 | 1,755 | 5,449 | 184 | 285 | 469 | 5,918 | 12,330 | 1,868 |
| 2,769 | -------- | 478 | -------- | 3,247 | 122 | -------- | 122 | 3,369 | 8,008 | 848 |
| -------- | -------- | -------- | -------- | -------- | -------- | -------- | -------- | -------- | 88 | -------- |
| -------- | -------- | 447 | -------- | 447 | 62 | -------- | 62 | 509 | 782 | 144 |
| -------- | -------- | -------- | 1,755 | 1,755 | -------- | 285 | 285 | 2,040 | 3,452 | 876 |
| 80 | 314 | 180 | 108 | 682 | 101 | -------- | 101 | 783 | 9,015 | 1,109 |
| 80 | 314 | 180 | -------- | 574 | 101 | -------- | 101 | 675 | 8,248 | 892 |
| -------- | -------- | -------- | 108 | 108 | -------- | -------- | -------- | 108 | 767 | 217 |
| 3,149 | 278 | 1,429 | -------- | 4,856 | 215 | -------- | 215 | 5,071 | 11,237 | 1,348 |
| 2,564 | -------- | -------- | -------- | 2,564 | -------- | -------- | -------- | 2,564 | 5,786 | 441 |
| 270 | 278 | -------- | -------- | 548 | -------- | -------- | -------- | 548 | 1,235 | 119 |
| 315 | -------- | -------- | -------- | 315 | -------- | -------- | -------- | 315 | 823 | 97 |
| -------- | -------- | 1,429 | -------- | 1,429 | 215 | -------- | 215 | 1,644 | 3,393 | 691 |
| 304 | -------- | -------- | -------- | 304 | -------- | -------- | -------- | 304 | 4,278 | 567 |
| 58 | -------- | -------- | -------- | 58 | -------- | -------- | -------- | 58 | 3,615 | 590 |
| 144,472 | 15,959 | 35,769 | 48,213 | 244,413 | 5,567 | 9,615 | 15,182 | 259,595 | 750,002 | 116,937 |
| 142,471 | 14,069 | 26,430 | 2,958 | 185,928 | 4,253 | 636 | 4,889 | 190,817 | 567,156 | 68,986 |
| 2,001 | 1,890 | 9,339 | 45,255 | 58,485 | 1,314 | 8,979 | 10,293 | 68,778 | 182,846 | 47,951 |

## TABLE XVI. AVERAGE TERM IN DAYS, 1929-1930

This table shows for the rural and charter districts the average term in days for the elementary and high schools of the State, white and colored separately, during 1929-1930. These averages were computed from "enrollment by term" figures.

The Summary makes comparison with 1928-1929.

### Summary of Table XVI and Comparison With 1928-1929

| Items | Year | Rural | Charter | North Carolina |
|---|---|---|---|---|
| **Elementary Schools:** | | | | |
| Total | 1929-1930 | 143.6 | 176.7 | 151.7 |
| Total | 1928-1929 | 142.4 | 176.8 | 150.5 |
| Increase | ---------- | 1.2 | * .1 | 1.2 |
| White | 1929-1930 | 151.2 | 178.2 | 157.8 |
| White | 1928-1929 | 150.2 | 178.5 | 156.9 |
| Increase | ---------- | 1.0 | * .3 | .9 |
| Colored | 1929-1930 | 128.0 | 173.4 | 139.0 |
| Colored | 1928-1929 | 126.8 | 173.3 | 137.6 |
| Increase | ---------- | 1.2 | .1 | 1.4 |
| **High Schools:** | | | | |
| Total | 1929-1930 | 162.2 | 178.5 | 168.9 |
| Total | 1928-1929 | 162.6 | 179.0 | 169.3 |
| Increase | ---------- | * .4 | * .5 | * .4 |
| White | 1929-1930 | 162.2 | 178.8 | 168.2 |
| White | 1928-1929 | 162.7 | 179.2 | 168.7 |
| Increase | ---------- | * .5 | * .4 | * .5 |
| Colored | 1929-1930 | 162.6 | 177.4 | 172.6 |
| Colored | 1928-1929 | 162.5 | 178.3 | 173.2 |
| Increase | ---------- | .1 | * .9 | * .6 |
| **All Schools:** | | | | |
| Total | 1929-1930 | 145.6 | 177.1 | 154.0 |
| Total | 1928-1929 | 144.4 | 177.2 | 152.9 |
| Increase | ---------- | 1.2 | * .1 | 1.1 |
| White | 1929-1930 | 152.8 | 178.4 | 159.6 |
| White | 1928-1929 | 151.9 | 178.6 | 158.8 |
| Increase | ---------- | .9 | * .2 | .8 |
| Colored | 1929-1930 | 129.0 | 174.0 | 141.0 |
| Colored | 1928-1929 | 127.6 | 174.0 | 139.5 |
| Increase | ---------- | 1.4 | ---------- | 1.5 |

*Decrease.

## TABLE XVI. AVERAGE TERM IN DAYS, 1929-1930

| Counties | White Schools | | | Colored Schools | | | Combined | | |
|---|---|---|---|---|---|---|---|---|---|
| | Elementary | High | All | Elementary | High | All | Elementary | High | All |
| **Alamance** | **162** | **170** | **164** | **138** | **160** | **139** | **157** | **169** | **159** |
| Rural | 152 | 160 | 153 | 130 | 160 | 132 | 145 | 160 | 146 |
| Burlington | 178 | 178 | 178 | 179 | -------- | 179 | 178 | 178 | 178 |
| Graham | 180 | 180 | 180 | 180 | -------- | 180 | 180 | 180 | 180 |
| Haw River | 180 | 180 | 180 | 180 | -------- | 180 | 180 | 180 | 180 |
| Mebane | 180 | 180 | 180 | 160 | -------- | 160 | 174 | 180 | 175 |
| **Alexander** | **136** | **168** | **143** | **120** | -------- | **120** | **137** | **168** | **141** |
| **Alleghany** | **124** | **160** | **128** | **120** | -------- | **120** | **123** | **160** | **127** |
| **Anson** | **161** | **165** | **162** | **124** | **177** | **126** | **139** | **167** | **142** |
| Rural | 156 | 160 | 157 | 120 | 160 | 120 | 134 | 160 | 136 |
| Morven | 160 | 160 | 160 | 120 | -------- | 120 | 132 | 160 | 135 |
| Wadesboro | 180 | 180 | 180 | 160 | 180 | 164 | 172 | 180 | 174 |
| **Ashe** | **120** | **160** | **124** | **120** | -------- | **120** | **120** | **160** | **124** |
| **Avery** | **154** | **160** | **155** | **160** | **160** | **160** | **154** | **160** | **155** |
| **Beaufort** | **146** | **172** | **150** | **136** | **173** | **139** | **142** | **172** | **146** |
| Rural | 138 | 168 | 142 | 126 | 160 | 127 | 133 | 167 | 136 |
| Washington | 180 | 180 | 180 | 180 | 180 | 180 | 180 | 180 | 180 |
| **Bertie** | **158** | **160** | **159** | **124** | **160** | **126** | **137** | **160** | **139** |
| **Bladen** | **154** | **160** | **155** | **126** | **160** | **127** | **140** | **160** | **142** |
| **Brunswick** | **130** | **160** | **133** | **125** | **160** | **126** | **128** | **160** | **130** |
| **Buncombe** | **171** | **176** | **172** | **179** | **185** | **180** | **172** | **177** | **173** |
| Rural | 162 | 166 | 162 | 166 | -------- | 166 | 162 | 166 | 162 |
| Asheville | 185 | 185 | 185 | 185 | 185 | 185 | 185 | 185 | 185 |
| **Burke** | **146** | **176** | **151** | **142** | **180** | **145** | **145** | **176** | **149** |
| Rural | 132 | 168 | 134 | 120 | -------- | 120 | 130 | 168 | 132 |
| Glen Alpine | 180 | 180 | 180 | -------- | -------- | -------- | 180 | 180 | 180 |
| Morganton | 180 | 180 | 180 | 180 | 180 | 180 | 180 | 180 | 180 |
| **Cabarrus** | **161** | **166** | **162** | **132** | **180** | **134** | **154** | **167** | **156** |
| Rural | 155 | 160 | 156 | 120 | -------- | 120 | 147 | 160 | 149 |
| Concord | 180 | 180 | 180 | 180 | 180 | 180 | 180 | 180 | 180 |
| **Caldwell** | **153** | **166** | **154** | **139** | -------- | **139** | **151** | **166** | **153** |
| Rural | 144 | 160 | 145 | 120 | -------- | 120 | 142 | 160 | 143 |
| Granite Falls | 160 | 160 | 160 | 160 | -------- | 160 | 160 | 160 | 160 |
| Lenoir | 182 | 182 | 182 | 160 | -------- | 160 | 176 | 182 | 177 |
| **Camden** | **160** | **160** | **160** | **120** | -------- | **120** | **139** | **160** | **142** |
| **Carteret** | **166** | **170** | **167** | **173** | **180** | **174** | **167** | **171** | **168** |
| Rural | 160 | 160 | 160 | 160 | -------- | 160 | 160 | 160 | 160 |
| Beaufort | 180 | 180 | 180 | 180 | 180 | 180 | 180 | 180 | 180 |
| Morehead City | 180 | 180 | 180 | 180 | -------- | 180 | 180 | 180 | 180 |
| **Caswell** | **147** | **160** | **148** | **121** | -------- | **121** | **134** | **160** | **137** |
| Rural | 146 | 160 | 148 | 120 | -------- | 120 | 133 | 160 | 134 |
| Pelham | 160 | -------- | 160 | 140 | -------- | 140 | 154 | -------- | 154 |
| **Catawba** | **162** | **168** | **163** | **148** | **180** | **150** | **160** | **169** | **162** |
| Rural | 158 | 162 | 159 | 123 | -------- | 123 | 154 | 162 | 155 |
| Hickory | 180 | 180 | 180 | 180 | 180 | 180 | 180 | 180 | 180 |
| Newton | 180 | 180 | 180 | 180 | -------- | 180 | 180 | 180 | 180 |
| **Chatham** | **140** | **164** | **144** | **122** | -------- | **122** | **133** | **164** | **136** |
| **Cherokee** | **145** | **176** | **149** | **136** | -------- | **136** | **145** | **176** | **148** |
| Rural | 132 | 160 | 132 | 120 | -------- | 120 | 131 | 160 | 132 |
| Andrews | 180 | 180 | 180 | 180 | -------- | 180 | 180 | 180 | 180 |
| Murphy | 180 | 180 | 180 | -------- | -------- | -------- | 180 | 180 | 180 |
| **Chowan** | **161** | **173** | **163** | **127** | **180** | **129** | **144** | **168** | **146** |
| Rural | 152 | 160 | 152 | 120 | -------- | 120 | 132 | 160 | 134 |
| Edenton | 180 | 180 | 180 | 180 | 180 | 180 | 180 | 180 | 180 |

TABLE XVI. AVERAGE TERM IN DAYS, 1929-1930—*Continued*

| COUNTIES | White Schools | | | Colored Schools | | | Combined | | |
|---|---|---|---|---|---|---|---|---|---|
| | Elementary | High | All | Elementary | High | All | Elementary | High | All |
| **Clay** | **152** | **160** | **153** | **120** | -------- | **120** | **151** | **160** | **152** |
| **Cleveland** | **154** | **168** | **156** | **130** | **180** | **131** | **147** | **169** | **150** |
| Rural | 146 | 160 | 147 | 120 | -------- | 120 | 137 | 160 | 139 |
| King's Mountain | 160 | 180 | 163 | 160 | -------- | 160 | 160 | 180 | 162 |
| Shelby | 180 | 180 | 180 | 180 | 180 | 180 | 180 | 180 | 180 |
| **Columbus** | **154** | **160** | **155** | **142** | **160** | **143** | **150** | **160** | **151** |
| **Craven** | **162** | **169** | **163** | **145** | **180** | **147** | **154** | **171** | **156** |
| Rural | 154 | 162 | 155 | 128 | -------- | 128 | 142 | 162 | 143 |
| New Bern | 180 | 180 | 180 | 180 | 180 | 180 | 180 | 180 | 180 |
| **Cumberland** | **164** | **166** | **165** | **133** | **180** | **137** | **150** | **169** | **153** |
| Rural | 160 | 160 | 160 | 120 | -------- | 120 | 141 | 160 | 143 |
| Fayetteville | 180 | 180 | 180 | 180 | 180 | 180 | 180 | 180 | 180 |
| **Currituck** | **180** | **180** | **180** | **160** | -------- | **160** | **171** | **180** | **172** |
| **Dare** | **152** | **160** | **153** | **120** | -------- | **120** | **149** | **153** | **151** |
| **Davidson** | **164** | **166** | **165** | **156** | **180** | **158** | **163** | **167** | **164** |
| Rural | 156 | 160 | 156 | 120 | -------- | 120 | 143 | 160 | 154 |
| Lexington | 180 | 180 | 180 | 180 | 180 | 180 | 180 | 180 | 180 |
| Thomasville | 180 | 180 | 180 | 180 | 180 | 180 | 180 | 180 | 180 |
| **Davie** | **148** | **166** | **151** | **154** | -------- | **154** | **149** | **166** | **151** |
| Rural | 144 | 160 | 146 | 146 | -------- | 146 | 145 | 160 | 146 |
| Mocksville | 180 | 180 | 180 | 180 | -------- | 180 | 180 | 180 | 180 |
| **Duplin** | **152** | **160** | **153** | **140** | **160** | **141** | **147** | **160** | **148** |
| **Durham** | **173** | **173** | **173** | **170** | **181** | **171** | **172** | **175** | **172** |
| Rural | 160 | 160 | 160 | 151 | -------- | 151 | 156 | 160 | 157 |
| Durham | 180 | 180 | 180 | 181 | 181 | 181 | 180 | 180 | 180 |
| **Edgecombe** | **166** | **166** | **166** | **126** | **160** | **127** | **141** | **165** | **143** |
| Rural | 162 | 162 | 162 | 120 | -------- | 120 | 134 | 162 | 136 |
| Tarboro | 180 | 180 | 180 | 160 | 160 | 160 | 170 | 172 | 171 |
| **Forsyth** | **170** | **173** | **171** | **171** | **182** | **172** | **170** | **175** | **171** |
| Rural | 160 | 160 | 160 | 124 | -------- | 124 | 154 | 160 | 151 |
| Winston-Salem | 182 | 182 | 182 | 182 | 182 | 182 | 182 | 182 | 182 |
| **Franklin** | **161** | **166** | **162** | **141** | **180** | **143** | **151** | **168** | **153** |
| Rural | 156 | 160 | 157 | 131 | -------- | 131 | 143 | 160 | 145 |
| Franklinton | 180 | 180 | 180 | 154 | 180 | 157 | 164 | 180 | 167 |
| Louisburg | 180 | 180 | 180 | 180 | 180 | 180 | 180 | 180 | 180 |
| **Gaston** | **168** | **172** | **169** | **147** | **176** | **149** | **164** | **172** | **165** |
| Rural | 166 | 168 | 166 | 134 | 175 | 137 | 160 | 169 | 160 |
| Bessemer City | 160 | 160 | 160 | 160 | 160 | 160 | 160 | 160 | 160 |
| Cherryville | 160 | 160 | 160 | 140 | -------- | 140 | 157 | 160 | 158 |
| Gastonia | 180 | 180 | 180 | 180 | 180 | 180 | 180 | 180 | 180 |
| **Gates** | **160** | **160** | **160** | **126** | **160** | **127** | **140** | **160** | **143** |
| **Graham** | **152** | **160** | **152** | -------- | -------- | -------- | **152** | **160** | **152** |
| **Granville** | **164** | **165** | **164** | **132** | **180** | **134** | **147** | **167** | **149** |
| Rural | 158 | 160 | 159 | 123 | 180 | 125 | 139 | 162 | 141 |
| Oxford | 180 | 180 | 180 | 180 | 180 | 180 | 180 | 180 | 180 |
| **Greene** | **158** | **160** | **158** | **122** | **160** | **123** | **138** | **160** | **138** |
| **Guilford** | **173** | **174** | **174** | **175** | **178** | **175** | **173** | **175** | **174** |
| Rural | 164 | 162 | 163 | 161 | 162 | 161 | 163 | 162 | 163 |
| Greensboro | 182 | 182 | 182 | 182 | 182 | 182 | 182 | 182 | 182 |
| High Point | 182 | 182 | 182 | 182 | 182 | 182 | 182 | 182 | 182 |
| **Halifax** | **161** | **179** | **172** | **137** | **165** | **137** | **146** | **177** | **148** |
| Rural | 158 | 160 | 159 | 130 | 160 | 130 | 136 | 160 | 136 |
| Enfield | 180 | 180 | 180 | 160 | 160 | 160 | 169 | 177 | 170 |
| Roanoke Rapids | 180 | 180 | 180 | 180 | -------- | 180 | 180 | 180 | 180 |
| Scotland Neck | 180 | 180 | 180 | 160 | 160 | 160 | 170 | 177 | 171 |
| Weldon | 180 | 180 | 180 | 180 | 180 | 180 | 180 | 180 | 180 |

TABLE XVI. AVERAGE TERM IN DAYS, 1929-1930—*Continued*

| COUNTIES | White Schools | | | Colored Schools | | | Combined | | |
|---|---|---|---|---|---|---|---|---|---|
| | Elementary | High | All | Elementary | High | All | Elementary | High | All |
| **Harnett** | **152** | **164** | **154** | **129** | **160** | **131** | **145** | **163** | **147** |
| **Haywood** | **147** | **165** | **159** | **161** | **160** | **161** | **147** | **165** | **150** |
| Rural | 152 | 160 | 153 | 160 | 160 | 160 | 152 | 160 | 153 |
| Canton | 180 | 180 | 180 | 180 | -------- | 180 | 180 | 180 | 180 |
| **Henderson** | **163** | **165** | **163** | **160** | **180** | **171** | **163** | **165** | **163** |
| Rural | 160 | 160 | 160 | 160 | -------- | 160 | 160 | 160 | 160 |
| Hendersonville | 180 | 180 | 180 | 180 | 180 | 180 | 180 | 180 | 180 |
| **Hertford** | **153** | **160** | **154** | **123** | **160** | **126** | **132** | **160** | **136** |
| Rural | 152 | 160 | 153 | 123 | 160 | 126 | 130 | 160 | 133 |
| Ahoskie | 160 | 160 | 160 | -------- | -------- | -------- | 160 | 160 | 160 |
| **Hoke** | **164** | **174** | **166** | **120** | -------- | **120** | **134** | **174** | **137** |
| **Hyde** | **158** | **160** | **158** | **126** | **160** | **128** | **143** | **160** | **145** |
| **Iredell** | **153** | **169** | **156** | **136** | **180** | **138** | **149** | **170** | **152** |
| Rural | 140 | 160 | 143 | 120 | -------- | 120 | 135 | 160 | 138 |
| Mooresville | 180 | 180 | 180 | 180 | -------- | 180 | 180 | 180 | 180 |
| Statesville | 180 | 180 | 180 | 180 | 180 | 180 | 180 | 180 | 180 |
| **Jackson** | **152** | **160** | **153** | **160** | -------- | **160** | **152** | **160** | **153** |
| **Johnston** | **156** | **164** | **157** | **131** | **160** | **133** | **150** | **163** | **151** |
| Rural | 156 | 164 | 157 | 132 | 160 | 133 | 150 | 163 | 151 |
| Benson | 160 | 160 | 160 | 120 | -------- | 120 | 149 | 160 | 151 |
| **Jones** | **152** | **160** | **153** | **129** | **160** | **130** | **140** | **160** | **143** |
| **Lee** | **164** | **174** | **166** | **131** | **160** | **133** | **152** | **172** | **155** |
| Rural | 156 | 168 | 158 | 131 | 160 | 133 | 145 | 166 | 147 |
| Sanford | 180 | 180 | 180 | -------- | -------- | -------- | 180 | 180 | 180 |
| **Lenoir** | **169** | **171** | **169** | **142** | **180** | **143** | **156** | **172** | **159** |
| Rural | 163 | 165 | 163 | 125 | -------- | 125 | 147 | 165 | 148 |
| Kinston | 180 | 180 | 180 | 180 | 180 | 180 | 180 | 180 | 180 |
| **Lincoln** | **152** | **167** | **154** | **127** | **180** | **131** | **174** | **168** | **173** |
| Rural | 147 | 160 | 148 | 120 | -------- | 120 | 142 | 160 | 144 |
| Lincolnton | 180 | 180 | 180 | 180 | 180 | 180 | 180 | 180 | 180 |
| **Macon** | **139** | **180** | **143** | **120** | -------- | **120** | **138** | **180** | **142** |
| **Madison** | **149** | **168** | **151** | **152** | -------- | **152** | **149** | **168** | **151** |
| **Martin** | **152** | **160** | **153** | **132** | **160** | **133** | **141** | **160** | **143** |
| **McDowell** | **168** | **177** | **169** | **146** | -------- | **146** | **165** | **177** | **167** |
| Rural | 166 | 175 | 167 | 146 | -------- | 146 | 164 | 175 | 165 |
| Marion | 180 | 180 | 180 | -------- | -------- | -------- | 180 | 180 | 180 |
| **Mecklenburg** | **171** | **172** | **171** | **150** | **180** | **153** | **164** | **173** | **165** |
| Rural | 160 | 160 | 160 | 120 | -------- | 120 | 145 | 160 | 147 |
| Charlotte | 180 | 180 | 180 | 180 | 180 | 180 | 180 | 180 | 180 |
| Davidson | 180 | 180 | 180 | 160 | -------- | 160 | 174 | 180 | 175 |
| **Mitchell** | **146** | **166** | **148** | **120** | -------- | **120** | **146** | **166** | **148** |
| **Montgomery** | **149** | **160** | **151** | **124** | **160** | **128** | **143** | **160** | **145** |
| **Moore** | **152** | **170** | **156** | **145** | **160** | **146** | **149** | **168** | **152** |
| Rural | 141 | 165 | 144 | 135 | 160 | 135 | 138 | 164 | 141 |
| Aberdeen | 180 | 180 | 180 | 160 | -------- | 160 | 170 | 180 | 171 |
| Carthage | 180 | 180 | 180 | 160 | 160 | 160 | 172 | 173 | 172 |
| Southern Pines | 180 | 180 | 180 | 160 | 160 | 160 | 168 | 172 | 169 |
| Vass | 160 | 160 | 160 | -------- | -------- | -------- | 160 | 160 | 160 |
| **Nash** | **164** | **169** | **165** | **138** | **174** | **141** | **152** | **170** | **154** |
| Rural | 158 | 161 | 159 | 123 | 160 | 124 | 141 | 161 | 143 |
| Rocky Mount | 180 | 180 | 180 | 180 | 180 | 180 | 180 | 180 | 180 |
| Sharpsburg | 160 | -------- | 160 | 120 | -------- | 120 | 150 | -------- | 150 |
| Spring Hope | 160 | 160 | 160 | 160 | 160 | 160 | 160 | 160 | 160 |

TABLE XVI. AVERAGE TERM IN DAYS, 1929-1930—*Continued*

| COUNTIES | White Schools | | | Colored Schools | | | Combined | | |
|---|---|---|---|---|---|---|---|---|---|
| | Elementary | High | All | Elementary | High | All | Elementary | High | All |
| **New Hanover** | **180** | **180** | **180** | **180** | **180** | **180** | **180** | **180** | **180** |
| Rural | 180 | -------- | 180 | 180 | -------- | 180 | 180 | -------- | 180 |
| Wilmington | 180 | 180 | 180 | 180 | 180 | 180 | 180 | 180 | 180 |
| **Northampton** | **162** | **163** | **162** | **126** | **172** | **130** | **139** | **165** | **142** |
| **Onslow** | **149** | **160** | **151** | **125** | **160** | **126** | **141** | **160** | **143** |
| **Orange** | **150** | **167** | **153** | **141** | **160** | **141** | **147** | **167** | **155** |
| Rural | 147 | 160 | 148 | 141 | 160 | 141 | 144 | 160 | 145 |
| Chapel Hill | 180 | 180 | 180 | -------- | -------- | -------- | 180 | 180 | 180 |
| **Pamlico** | **160** | **160** | **160** | **143** | **160** | **144** | **153** | **160** | **154** |
| **Pasquotank** | **170** | **171** | **171** | **157** | **180** | **159** | **164** | **173** | **165** |
| Rural | 160 | 160 | 160 | 140 | -------- | 140 | 149 | 160 | 150 |
| Elizabeth City | 180 | 180 | 180 | 180 | 180 | 180 | 180 | 180 | 180 |
| **Pender** | **159** | **160** | **159** | **134** | **160** | **137** | **145** | **160** | **150** |
| **Perquimans** | **145** | **180** | **152** | **135** | **175** | **139** | **139** | **178** | **145** |
| **Person** | **159** | **168** | **160** | **120** | **160** | **122** | **142** | **167** | **144** |
| Rural | 154 | 160 | 154 | 120 | -------- | 120 | 138 | 160 | 139 |
| Roxboro | 180 | 180 | 180 | 120 | 160 | 130 | 156 | 172 | 160 |
| **Pitt** | **162** | **168** | **163** | **131** | **174** | **131** | **146** | **169** | **148** |
| Rural | 158 | 160 | 159 | 123 | 160 | 123 | 139 | 163 | 141 |
| Ayden | 160 | 160 | 160 | 120 | -------- | 120 | 145 | 160 | 147 |
| Greenville | 180 | 180 | 180 | 180 | 180 | 180 | 180 | 180 | 180 |
| **Polk** | **154** | **165** | **156** | **138** | **180** | **141** | **151** | **166** | **153** |
| Rural | 148 | 160 | 150 | 138 | 180 | 141 | 146 | 161 | 148 |
| Tryon | 180 | 180 | 180 | -------- | -------- | -------- | 180 | 180 | 180 |
| **Randolph** | **145** | **163** | **148** | **131** | **180** | **133** | **143** | **164** | **146** |
| Rural | 141 | 160 | 144 | 120 | -------- | 120 | 138 | 160 | 141 |
| Asheboro | 180 | 180 | 180 | 180 | 180 | 180 | 180 | 180 | 180 |
| **Richmond** | **165** | **174** | **166** | **137** | **180** | **139** | **153** | **175** | **156** |
| Rural | 156 | 160 | 157 | 121 | -------- | 121 | 140 | 160 | 141 |
| Hamlet | 180 | 180 | 180 | 180 | 180 | 180 | 180 | 180 | 180 |
| Rockingham | 180 | 180 | 180 | 180 | 180 | 180 | 180 | 180 | 180 |
| **Robeson** | **150** | **168** | **153** | **128** | **160** | **128** | **141** | **167** | **144** |
| Rural | 146 | 164 | 148 | 122 | 160 | 122 | 137 | 164 | 139 |
| Lumberton | 181 | 181 | 181 | 180 | -------- | 180 | 181 | 181 | 181 |
| Maxton | 180 | 180 | 180 | 160 | 160 | 160 | 169 | 171 | 170 |
| Red Springs | 180 | 180 | 180 | 160 | -------- | 160 | 170 | 180 | 171 |
| **Rockingham** | **156** | **168** | **158** | **147** | **176** | **150** | **154** | **170** | **156** |
| Rural | 141 | 160 | 143 | 122 | -------- | 122 | 136 | 160 | 138 |
| Leaksville | 170 | 170 | 170 | 170 | 170 | 170 | 170 | 170 | 170 |
| Madison | 160 | 160 | 160 | 150 | -------- | 150 | 156 | 160 | 157 |
| Reidsville | 180 | 180 | 180 | 180 | 180 | 180 | 180 | 180 | 180 |
| **Rowan** | **148** | **171** | **153** | **144** | **180** | **148** | **147** | **172** | **151** |
| Rural | 133 | 160 | 136 | 121 | -------- | 121 | 130 | 160 | 133 |
| East Spencer | 180 | 180 | 180 | 180 | 180 | 180 | 180 | 180 | 180 |
| Salisbury | 180 | 180 | 180 | 180 | 180 | 180 | 180 | 180 | 180 |
| Spencer | 180 | 180 | 180 | -------- | -------- | -------- | 180 | 180 | 180 |
| **Rutherford** | **158** | **174** | **161** | **121** | -------- | **121** | **133** | **174** | **155** |
| **Sampson** | **156** | **162** | **157** | **127** | **160** | **128** | **145** | **162** | **147** |
| Rural | 154 | 160 | 155 | 122 | -------- | 122 | 142 | 160 | 144 |
| Clinton | 180 | 180 | 180 | 160 | 160 | 160 | 170 | 171 | 170 |
| **Scotland** | **175** | **180** | **176** | **127** | **160** | **129** | **145** | **174** | **148** |
| Rural | 171 | 180 | 172 | 120 | -------- | 120 | 134 | 180 | 134 |
| Gibson | 180 | 180 | 180 | -------- | -------- | -------- | 180 | 180 | 180 |
| Laurinburg | 180 | 180 | 180 | 160 | 160 | 160 | 172 | 172 | 172 |

TABLE XVI. AVERAGE TERM IN DAYS, 1929-1930—*Continued*

| COUNTIES | White Schools | | | Colored Schools | | | Combined | | |
|---|---|---|---|---|---|---|---|---|---|
| | Elementary | High | All | Elementary | High | All | Elementary | High | All |
| **Stanly** | **153** | **171** | **156** | **164** | **180** | **166** | **154** | **172** | **157** |
| Rural | 150 | 167 | 153 | 164 | 180 | 166 | 152 | 168 | 154 |
| Albemarle | 180 | 180 | 180 | -------- | -------- | -------- | 180 | 180 | 180 |
| **Stokes** | **136** | **160** | **138** | **133** | -------- | **133** | **136** | **160** | **138** |
| **Surry** | **149** | **166** | **151** | **137** | -------- | **137** | **148** | **166** | **150** |
| Rural | 141 | 160 | 143 | 131 | -------- | 131 | 140 | 160 | 142 |
| Elkin | 180 | 180 | 180 | -------- | -------- | -------- | 180 | 180 | 180 |
| Mount Airy | 180 | 180 | 180 | 180 | -------- | 180 | 180 | 180 | 180 |
| Pilot Mountain | 160 | 160 | 160 | -------- | -------- | -------- | 160 | 160 | 160 |
| **Swain** | **147** | **160** | **148** | **144** | -------- | **144** | **146** | **160** | **145** |
| **Transylvania** | **160** | **160** | **160** | **160** | -------- | **160** | **160** | **160** | **160** |
| **Tyrrell** | **145** | **160** | **147** | **132** | **160** | **134** | **140** | **160** | **149** |
| **Union** | **160** | **162** | **161** | **128** | **180** | **130** | **151** | **163** | **153** |
| Rural | 158 | 160 | 159 | 120 | -------- | 120 | 148 | 160 | 149 |
| Monroe | 180 | 180 | 180 | 180 | 180 | 180 | 180 | 180 | 180 |
| **Vance** | **170** | **169** | **170** | **144** | **180** | **145** | **157** | **170** | **158** |
| Rural | 160 | 160 | 160 | 126 | 180 | 127 | 139 | 162 | 142 |
| Henderson | 181 | 181 | 181 | 181 | -------- | 181 | 181 | 181 | 181 |
| **Wake** | **164** | **170** | **165** | **146** | **174** | **148** | **156** | **171** | **159** |
| Rural | 155 | 160 | 156 | 130 | 160 | 132 | 144 | 160 | 146 |
| Raleigh | 182 | 182 | 182 | 182 | 182 | 182 | 182 | 182 | 182 |
| Wake Forest | 160 | 160 | 160 | 140 | -------- | 140 | 152 | 160 | 153 |
| **Warren** | **160** | **160** | **160** | **128** | **160** | **130** | **134** | **160** | **139** |
| **Washington** | **166** | **169** | **167** | **164** | **170** | **165** | **165** | **169** | **165** |
| Rural | 160 | 160 | 160 | 160 | 160 | 160 | 160 | 160 | 160 |
| Plymouth | 180 | 180 | 180 | 180 | 180 | 180 | 180 | 180 | 180 |
| **Watauga** | **130** | **160** | **134** | **120** | -------- | **120** | **130** | **160** | **134** |
| **Wayne** | **163** | **171** | **165** | **146** | **172** | **148** | **155** | **171** | **158** |
| Rural | 157 | 164 | 158 | 125 | 160 | 127 | 144 | 163 | 146 |
| Dobbersville | 150 | -------- | 150 | -------- | -------- | -------- | 150 | -------- | 150 |
| Fremont | 180 | 180 | 180 | 160 | 160 | 160 | 168 | 171 | 169 |
| Goldsboro | 181 | 181 | 181 | 181 | 181 | 181 | 181 | 181 | 181 |
| **Wilkes** | **135** | **164** | **135** | **149** | **160** | **150** | **136** | **163** | **139** |
| Rural | 127 | 160 | 130 | 143 | 160 | 146 | 128 | 160 | 130 |
| North Wilkesboro | 180 | 180 | 180 | 180 | -------- | 180 | 180 | 180 | 180 |
| **Wilson** | **168** | **170** | **162** | **132** | **160** | **134** | **152** | **168** | **154** |
| Rural | 160 | 160 | 160 | 120 | -------- | 120 | 142 | 160 | 143 |
| Elm City | 180 | 180 | 180 | 130 | -------- | 130 | 158 | 180 | 160 |
| Lucama | 160 | 160 | 160 | 120 | -------- | 120 | 145 | 160 | 147 |
| Wilson | 180 | 180 | 180 | 160 | 160 | 160 | 172 | 174 | 173 |
| **Yadkin** | **132** | **160** | **135** | **120** | -------- | **120** | **130** | **160** | **134** |
| **Yancey** | **139** | **160** | **142** | **120** | -------- | **120** | **138** | **160** | **142** |
| **North Carolina** | **157.8** | **168.2** | **159.6** | **139.0** | **172.6** | **141.0** | **151.7** | **168.9** | **154.0** |
| Rural | 151.2 | 162.2 | 152.8 | 128.0 | 162.6 | 129.0 | 143.6 | 162.2 | 145.6 |
| Charter | 178.2 | 178.8 | 178.4 | 173.4 | 177.4 | 174.0 | 176.7 | 178.5 | 177.1 |

## TABLE XVII. WHITE ENROLLMENT

| Counties | Elementary Schools | | | | | | | | | |
|---|---|---|---|---|---|---|---|---|---|---|
| | Kinder-garten | Grade 1 | Grade 2 | Grade 3 | Grade 4 | Grade 5 | Grade 6 | Grade 7 | Special | Total |
| **Alamance** | -------- | **1,537** | **1,140** | **1,106** | **1,065** | **827** | **818** | **642** | **21** | **7,156** |
| Rural | -------- | 974 | 674 | 622 | 612 | 480 | 456 | 340 | -------- | 4,158 |
| Burlington | -------- | 292 | 250 | 263 | 249 | 198 | 206 | 162 | 21 | 1,641 |
| Graham | -------- | 97 | 97 | 112 | 86 | 61 | 65 | 49 | -------- | 567 |
| Haw River | -------- | 85 | 60 | 55 | 52 | 44 | 34 | 26 | -------- | 356 |
| Mebane | -------- | 89 | 59 | 54 | 66 | 44 | 57 | 65 | -------- | 434 |
| **Alexander** | -------- | **660** | **468** | **419** | **416** | **327** | **295** | **288** | -------- | **2,873** |
| **Alleghany** | -------- | **198** | **234** | **322** | **237** | **237** | **290** | **150** | -------- | **1,668** |
| **Anson** | -------- | **761** | **602** | **500** | **466** | **408** | **369** | **345** | -------- | **3,451** |
| Rural | -------- | 534 | 430 | 343 | 326 | 283 | 255 | 250 | -------- | 2,421 |
| Morven | -------- | 33 | 32 | 33 | 30 | 28 | 33 | 23 | -------- | 212 |
| Wadesboro | -------- | 194 | 140 | 124 | 110 | 97 | 81 | 72 | -------- | 818 |
| **Ashe** | -------- | **1,750** | **672** | **630** | **684** | **593** | **528** | **532** | **128** | **5,517** |
| **Avery** | -------- | **701** | **477** | **430** | **402** | **341** | **358** | **316** | -------- | **3,025** |
| **Beaufort** | **20** | **1,243** | **810** | **712** | **722** | **617** | **526** | **464** | -------- | **5,114** |
| Rural | 20 | 1,066 | 690 | 533 | 582 | 488 | 416 | 356 | -------- | 4,151 |
| Washington | -------- | 177 | 120 | 179 | 140 | 129 | 110 | 108 | -------- | 963 |
| **Bertie** | -------- | **554** | **415** | **402** | **365** | **351** | **317** | **239** | **22** | **2,665** |
| **Bladen** | -------- | **843** | **440** | **370** | **351** | **303** | **280** | **248** | -------- | **2,835** |
| **Brunswick** | -------- | **611** | **341** | **323** | **334** | **316** | **204** | **179** | **166** | **2,474** |
| **Buncombe** | **632** | **3,300** | **2,447** | **2,481** | **2,265** | **1,869** | **1,812** | **1,545** | **21** | **16,372** |
| Rural | -------- | 2,302 | 1,660 | 1,693 | 1,593 | 1,246 | 1,192 | 1,058 | -------- | 10,744 |
| Asheville | 632 | 998 | 787 | 788 | 672 | 623 | 620 | 487 | 21 | 5,628 |
| **Burke** | -------- | **1,446** | **867** | **760** | **702** | **561** | **461** | **379** | -------- | **5,176** |
| Rural | -------- | 1,063 | 617 | 508 | 479 | 357 | 303 | 248 | -------- | 3,575 |
| Glen Alpine | -------- | 108 | 57 | 53 | 53 | 60 | 36 | 33 | -------- | 400 |
| Morganton | -------- | 275 | 193 | 199 | 170 | 144 | 122 | 98 | -------- | 1,201 |
| **Cabarrus** | -------- | **1,909** | **1,240** | **1,198** | **1,097** | **906** | **810** | **695** | -------- | **7,855** |
| Rural | -------- | 1,405 | 937 | 937 | 845 | 688 | 615 | 478 | -------- | 5,905 |
| Concord | -------- | 504 | 303 | 261 | 252 | 218 | 195 | 217 | -------- | 1,950 |
| **Caldwell** | -------- | **1,550** | **923** | **935** | **786** | **619** | **494** | **442** | -------- | **5,749** |
| Rural | -------- | 1,180 | 630 | 652 | 522 | 417 | 324 | 303 | -------- | 4,028 |
| Granite Falls | -------- | 139 | 98 | 104 | 90 | 78 | 44 | 38 | -------- | 591 |
| Lenoir | -------- | 231 | 195 | 179 | 174 | 124 | 126 | 101 | -------- | 1,130 |
| **Camden** | -------- | **134** | **111** | **109** | **106** | **104** | **88** | **63** | -------- | **715** |
| **Carteret** | -------- | **546** | **464** | **456** | **410** | **380** | **323** | **312** | **27** | **2,918** |
| Rural | -------- | 365 | 311 | 302 | 274 | 239 | 218 | 183 | 27 | 1,919 |
| Beaufort | -------- | 92 | 76 | 82 | 64 | 63 | 37 | 53 | -------- | 467 |
| Morehead City | -------- | 89 | 77 | 72 | 72 | 78 | 68 | 76 | -------- | 532 |
| **Caswell** | -------- | **741** | **419** | **337** | **337** | **300** | **254** | **253** | **21** | **2,662** |
| Rural | -------- | 610 | 384 | 311 | 303 | 271 | 225 | 239 | -------- | 2,343 |
| Pelham | -------- | 131 | 35 | 26 | 34 | 29 | 29 | 14 | 21 | 319 |
| **Catawba** | -------- | **1,831** | **1,423** | **1,313** | **1,273** | **1,155** | **989** | **793** | -------- | **8,777** |
| Rural | -------- | 1,461 | 1,084 | 1,005 | 981 | 923 | 768 | 614 | -------- | 6,836 |
| Hickory | -------- | 177 | 174 | 189 | 156 | 146 | 130 | 104 | -------- | 1,076 |
| Newton | -------- | 193 | 165 | 119 | 136 | 86 | 91 | 75 | -------- | 865 |
| **Chatham** | -------- | **668** | **541** | **500** | **460** | **492** | **423** | **392** | -------- | **3,476** |
| **Cherokee** | -------- | **1,095** | **488** | **483** | **484** | **454** | **374** | **357** | -------- | **3,735** |
| Rural | -------- | 846 | 309 | 339 | 351 | 319 | 229 | 259 | -------- | 2,652 |
| Andrews | -------- | 149 | 121 | 88 | 67 | 79 | 94 | 58 | -------- | 656 |
| Murphy | -------- | 100 | 58 | 56 | 66 | 56 | 51 | 40 | -------- | 427 |
| **Chowan** | -------- | **348** | **213** | **210** | **167** | **150** | **159** | **107** | -------- | **1,354** |
| Rural | -------- | 220 | 119 | 132 | 112 | 101 | 102 | 62 | -------- | 848 |
| Edenton | -------- | 128 | 94 | 78 | 55 | 49 | 57 | 45 | -------- | 506 |
| **Clay** | -------- | **308** | **211** | **164** | **182** | **148** | **108** | **127** | -------- | **1,248** |

BY GRADES, 1929-1930

| High Schools | | | | | | | All Schools Total | Per Cent In High School |
|---|---|---|---|---|---|---|---|---|
| Grade 8 | Grade 9 | Grade 10 | Grade 11 | Grade 12 | Special | Total | | |
| 510 | 414 | 344 | 228 | ---------- | ---------- | 1,496 | 8,652 | 17.2 |
| 242 | 184 | 168 | 120 | ---------- | ---------- | 714 | 4,872 | 14.6 |
| 160 | 142 | 102 | 57 | ---------- | ---------- | 461 | 2,102 | 21.9 |
| 44 | 41 | 32 | 24 | ---------- | ---------- | 141 | 708 | 19.9 |
| 27 | 13 | 15 | 8 | ---------- | ---------- | 63 | 419 | 15.0 |
| 37 | 34 | 27 | 19 | ---------- | ---------- | 117 | 551 | 21.2 |
| 195 | 135 | 93 | 100 | ---------- | ---------- | 523 | 3,396 | 15.4 |
| 59 | 64 | 52 | 51 | ---------- | ---------- | 226 | 1,894 | 11.9 |
| 290 | 213 | 185 | 146 | ---------- | 36 | 870 | 4,321 | 20.1 |
| 196 | 123 | 126 | 87 | ---------- | ---------- | 532 | 2,953 | 18.0 |
| 30 | 27 | 18 | 23 | ---------- | ---------- | 98 | 310 | 31.6 |
| 64 | 63 | 41 | 36 | ---------- | 36 | 240 | 1,058 | 22.6 |
| 240 | 169 | 153 | 108 | ---------- | ---------- | 670 | 6,187 | 10.8 |
| 247 | 227 | 140 | 72 | ---------- | ---------- | 686 | 3,711 | 18.4 |
| 409 | 285 | 219 | 129 | 1 | ---------- | 1,043 | 6,157 | 16.9 |
| 269 | 174 | 126 | 94 | 1 | ---------- | 664 | 4,815 | 13.7 |
| 140 | 111 | 93 | 35 | ---------- | ---------- | 379 | 1,342 | 28.2 |
| 199 | 172 | 137 | 81 | ---------- | ---------- | 589 | 3,254 | 18.1 |
| 228 | 170 | 139 | 115 | ---------- | ---------- | 652 | 3,487 | 18.6 |
| 66 | 59 | 71 | 50 | ---------- | ---------- | 246 | 2,720 | 9.0 |
| 1,478 | 1,137 | 925 | 676 | ---------- | ---------- | 4,216 | 20,588 | 20.4 |
| 906 | 644 | 544 | 355 | ---------- | ---------- | 2,449 | 13,193 | 18.5 |
| 572 | 493 | 381 | 321 | ---------- | ---------- | 1,767 | 7,395 | 23.8 |
| 326 | 198 | 126 | 133 | ---------- | ---------- | 783 | 5,959 | 13.1 |
| 104 | 64 | 35 | 45 | ---------- | ---------- | 248 | 3,823 | 6.4 |
| 39 | 38 | 33 | 15 | ---------- | ---------- | 125 | 525 | 23.8 |
| 183 | 96 | 58 | 73 | ---------- | ---------- | 410 | 1,611 | 25.4 |
| 556 | 329 | 243 | 205 | ---------- | ---------- | 1,333 | 9,188 | 14.5 |
| 382 | 223 | 163 | 143 | ---------- | ---------- | 911 | 6,816 | 13.3 |
| 174 | 106 | 80 | 62 | ---------- | ---------- | 422 | 2,372 | 17.7 |
| 332 | 226 | 160 | 141 | ---------- | ---------- | 859 | 6,608 | 12.9 |
| 174 | 113 | 69 | 71 | ---------- | ---------- | 427 | 4,455 | 9.5 |
| 72 | 51 | 20 | 21 | ---------- | ---------- | 164 | 755 | 21.7 |
| 86 | 62 | 71 | 49 | ---------- | ---------- | 268 | 1,398 | 19.1 |
| 77 | 71 | 39 | 31 | ---------- | ---------- | 218 | 933 | 23.3 |
| 277 | 169 | 140 | 112 | ---------- | 21 | 719 | 3,637 | 19.7 |
| 136 | 86 | 61 | 51 | ---------- | ---------- | 334 | 2,253 | 14.8 |
| 70 | 30 | 35 | 33 | ---------- | ---------- | 168 | 635 | 26.4 |
| 71 | 53 | 44 | 28 | ---------- | 21 | 217 | 749 | 28.9 |
| 110 | 78 | 60 | 39 | ---------- | ---------- | 287 | 2,949 | 9.7 |
| 110 | 78 | 60 | 39 | ---------- | ---------- | 287 | 2,630 | 10.9 |
| ---------- | ---------- | ---------- | ---------- | ---------- | ---------- | ---------- | 319 | 0.0 |
| 653 | 506 | 404 | 330 | ---------- | ---------- | 1,893 | 10,670 | 17.7 |
| 437 | 318 | 255 | 227 | ---------- | ---------- | 1,237 | 8,073 | 15.3 |
| 160 | 129 | 118 | 78 | ---------- | ---------- | 485 | 1,561 | 31.0 |
| 56 | 59 | 31 | 25 | ---------- | ---------- | 171 | 1,036 | 16.5 |
| 360 | 248 | 159 | 103 | ---------- | ---------- | 870 | 4,346 | 20.0 |
| 179 | 130 | 93 | 55 | ---------- | ---------- | 457 | 4,192 | 10.9 |
| 43 | 29 | 4 | 1 | ---------- | ---------- | 77 | 2,729 | 2.8 |
| 47 | 46 | 46 | 22 | ---------- | ---------- | 161 | 817 | 1.4 |
| 89 | 55 | 43 | 32 | ---------- | ---------- | 219 | 646 | 33.9 |
| 76 | 70 | 72 | 46 | ---------- | 18 | 282 | 1,636 | 17.2 |
| 20 | 32 | 21 | 22 | ---------- | ---------- | 95 | 943 | 10.0 |
| 56 | 38 | 51 | 24 | ---------- | 18 | 187 | 693 | 26.9 |
| 78 | 75 | 54 | 65 | ---------- | ---------- | 272 | 1,520 | 17.8 |

TABLE XVII. WHITE ENROLLMENT

| COUNTIES | Elementary Schools | | | | | | | | | |
|---|---|---|---|---|---|---|---|---|---|---|
| | Kinder-garten | Grade 1 | Grade 2 | Grade 3 | Grade 4 | Grade 5 | Grade 6 | Grade 7 | Special | Total |
| **Cleveland** | -------- | **2,684** | **1,620** | **1,449** | **1,314** | **1,054** | **840** | **863** | -------- | **9,824** |
| Rural | -------- | 1,827 | 1,090 | 934 | 866 | 698 | 548 | 602 | -------- | 6,565 |
| King's Mtn. | -------- | 341 | 194 | 165 | 203 | 118 | 103 | 73 | -------- | 1,197 |
| Shelby | -------- | 516 | 336 | 350 | 245 | 238 | 189 | 188 | -------- | 2,063 |
| **Columbus** | -------- | **1,741** | **944** | **914** | **795** | **647** | **585** | **451** | -------- | **6,077** |
| **Craven** | -------- | **741** | **596** | **538** | **490** | **461** | **422** | **385** | **5** | **3,638** |
| Rural | -------- | 529 | 427 | 386 | 357 | 311 | 277 | 224 | 5 | 2,516 |
| New Bern | -------- | 212 | 169 | 152 | 133 | 150 | 145 | 161 | -------- | 1,122 |
| **Cumberland** | -------- | **1,315** | **882** | **836** | **748** | **617** | **538** | **514** | -------- | **5,450** |
| Rural | -------- | 1,069 | 664 | 651 | 537 | 475 | 405 | 347 | -------- | 4,148 |
| Fayetteville | -------- | 246 | 218 | 185 | 211 | 142 | 133 | 167 | -------- | 1,302 |
| **Currituck** | -------- | **174** | **152** | **158** | **123** | **107** | **89** | **69** | -------- | **872** |
| **Dare** | -------- | **198** | **166** | **164** | **153** | **118** | **127** | **115** | **77** | **1,118** |
| **Davidson** | -------- | **1,985** | **1,692** | **1,430** | **1,445** | **1,250** | **956** | **811** | -------- | **9,569** |
| Rural | -------- | 1,238 | 964 | 953 | 929 | 807 | 601 | 556 | -------- | 6,048 |
| Lexington | -------- | 341 | 393 | 226 | 275 | 239 | 201 | 158 | -------- | 1,833 |
| Thomasville | -------- | 406 | 335 | 251 | 241 | 204 | 154 | 97 | -------- | 1,688 |
| **Davie** | -------- | **643** | **436** | **414** | **352** | **347** | **303** | **254** | **28** | **2,777** |
| Rural | -------- | 574 | 394 | 370 | 307 | 304 | 260 | 220 | 28 | 2,457 |
| Mocksville | -------- | 69 | 42 | 44 | 45 | 43 | 43 | 34 | -------- | 320 |
| **Duplin** | -------- | **1,355** | **931** | **795** | **720** | **747** | **524** | **453** | **32** | **5,557** |
| **Durham** | -------- | **1,757** | **1,435** | **1,231** | **1,250** | **1,010** | **935** | **777** | **12** | **8,407** |
| Rural | -------- | 607 | 516 | 397 | 396 | 330 | 322 | 268 | -------- | 2,836 |
| Durham | -------- | 1,150 | 919 | 834 | 854 | 680 | 613 | 509 | 12 | 5,571 |
| **Edgecombe** | -------- | **813** | **671** | **582** | **509** | **429** | **366** | **292** | -------- | **3,662** |
| Rural | -------- | 614 | 488 | 425 | 363 | 308 | 277 | 218 | -------- | 2,693 |
| Tarboro | -------- | 199 | 183 | 157 | 146 | 121 | 89 | 74 | -------- | 969 |
| **Forsyth** | -------- | **2,781** | **2,297** | **2,207** | **2,058** | **1,765** | **1,496** | **1,376** | **102** | **14,082** |
| Rural | -------- | 1,636 | 1,287 | 1,132 | 1,085 | 893 | 753 | 583 | -------- | 7,369 |
| Winston-Salem | -------- | 1,145 | 1,010 | 1,075 | 973 | 872 | 743 | 793 | 102 | 6,713 |
| **Franklin** | -------- | **947** | **580** | **640** | **455** | **513** | **402** | **388** | -------- | **3,925** |
| Rural | -------- | 750 | 434 | 487 | 340 | 387 | 289 | 288 | -------- | 2,975 |
| Franklinton | -------- | 118 | 93 | 84 | 64 | 74 | 67 | 60 | -------- | 560 |
| Louisburg | -------- | 79 | 53 | 69 | 51 | 52 | 46 | 40 | -------- | 390 |
| **Gaston** | -------- | **3,430** | **2,408** | **2,137** | **2,097** | **1,639** | **1,389** | **921** | **17** | **14,038** |
| Rural | -------- | 2,182 | 1,542 | 1,349 | 1,342 | 1,057 | 894 | 602 | 17 | 8,985 |
| Bessemer City | -------- | 210 | 156 | 94 | 83 | 89 | 63 | 42 | -------- | 737 |
| Cherryville | -------- | 165 | 123 | 133 | 107 | 78 | 72 | 44 | -------- | 722 |
| Gastonia | -------- | 873 | 587 | 561 | 565 | 415 | 360 | 233 | -------- | 3,594 |
| **Gates** | -------- | **237** | **218** | **180** | **202** | **187** | **156** | **135** | -------- | **1,315** |
| **Graham** | -------- | **419** | **156** | **162** | **153** | **168** | **124** | **70** | **33** | **1,285** |
| **Granville** | -------- | **677** | **514** | **480** | **426** | **394** | **365** | **366** | -------- | **3,222** |
| Rural | -------- | 541 | 380 | 359 | 315 | 291 | 264 | 251 | -------- | 2,401 |
| Oxford | -------- | 136 | 134 | 121 | 111 | 103 | 101 | 115 | -------- | 821 |
| **Greene** | -------- | **654** | **481** | **387** | **348** | **276** | **235** | **176** | -------- | **2,557** |
| **Guilford** | -------- | **3,743** | **3,280** | **3,278** | **2,671** | **2,561** | **2,077** | **1,935** | **30** | **19,575** |
| Rural | -------- | 1,714 | 1,444 | 1,491 | 1,204 | 1,097 | 937 | 845 | 30 | 8,762 |
| Greensboro | -------- | 880 | 855 | 875 | 764 | 758 | 574 | 602 | -------- | 5,308 |
| High Point | -------- | 1,149 | 981 | 912 | 703 | 706 | 566 | 488 | -------- | 5,505 |
| **Halifax** | -------- | **1,157** | **752** | **749** | **675** | **582** | **531** | **421** | -------- | **4,867** |
| Rural | -------- | 443 | 247 | 255 | 267 | 230 | 201 | 127 | -------- | 1,770 |
| Enfield | -------- | 66 | 40 | 81 | 39 | 42 | 47 | 57 | -------- | 372 |
| Roanoke Rapids | -------- | 471 | 312 | 279 | 234 | 196 | 188 | 157 | -------- | 1,837 |
| Scotland Neck | -------- | 83 | 78 | 68 | 71 | 75 | 66 | 42 | -------- | 483 |
| Weldon | -------- | 94 | 75 | 66 | 64 | 39 | 29 | 38 | -------- | 405 |
| **Harnett** | -------- | **1,679** | **1,254** | **1,039** | **968** | **793** | **732** | **649** | -------- | **7,114** |

BY GRADES, 1929-1930—*Continued*

| High Schools | | | | | | | All Schools Total | Per Cent In High School |
|---|---|---|---|---|---|---|---|---|
| Grade 8 | Grade 9 | Grade 10 | Grade 11 | Grade 12 | Special | Total | | |
| 632 | 465 | 351 | 285 | ---------- | 14 | 1,747 | 11,571 | 15.0 |
| 362 | 303 | 208 | 166 | ---------- | ---------- | 1,039 | 7,604 | 13.6 |
| 75 | 51 | 40 | 35 | ---------- | ---------- | 201 | 1,398 | 14.3 |
| 195 | 111 | 103 | 84 | ---------- | 14 | 507 | 2,569 | 19.7 |
| 411 | 283 | 209 | 150 | ---------- | ---------- | 1,053 | 7,130 | 14.7 |
| 292 | 240 | 191 | 110 | ---------- | ---------- | 833 | 4,471 | 18.6 |
| 191 | 128 | 80 | 53 | ---------- | ---------- | 452 | 2,968 | 15.2 |
| 101 | 112 | 111 | 57 | ---------- | ---------- | 381 | 1,503 | 25.3 |
| 491 | 374 | 282 | 220 | ---------- | ---------- | 1,367 | 6,817 | 20.0 |
| 332 | 239 | 181 | 145 | ---------- | ---------- | 897 | 5,045 | 17.7 |
| 159 | 135 | 101 | 75 | ---------- | ---------- | 470 | 1,772 | 26.5 |
| 60 | 51 | 41 | 36 | ---------- | ---------- | 188 | 1,060 | 17.7 |
| 69 | 71 | 49 | 30 | ---------- | ---------- | 219 | 1,337 | 16.3 |
| 648 | 482 | 348 | 264 | ---------- | ---------- | 1,742 | 11,311 | 15.4 |
| 424 | 323 | 238 | 170 | ---------- | ---------- | 1,155 | 7,203 | 16.0 |
| 130 | 90 | 66 | 65 | ---------- | ---------- | 351 | 2,184 | 16.0 |
| 94 | 69 | 44 | 29 | ---------- | ---------- | 236 | 1,924 | 12.2 |
| 182 | 134 | 99 | 98 | ---------- | ---------- | 513 | 3,290 | 15.5 |
| 137 | 93 | 63 | 59 | ---------- | ---------- | 352 | 2,809 | 12.5 |
| 45 | 41 | 36 | 39 | ---------- | ---------- | 161 | 481 | 33.4 |
| 385 | 301 | 204 | 198 | ---------- | ---------- | 1,088 | 6,645 | 16.3 |
| 712 | 535 | 354 | 339 | 194 | 84 | 2,218 | 10,625 | 20.8 |
| 282 | 201 | 133 | 100 | ---------- | ---------- | 716 | 3,552 | 20.1 |
| 430 | 334 | 221 | 239 | 194 | 84 | 1,502 | 7,073 | 21.2 |
| 245 | 193 | 168 | 128 | ---------- | ---------- | 734 | 4,396 | 16.6 |
| 175 | 154 | 130 | 91 | ---------- | ---------- | 550 | 3,243 | 16.9 |
| 70 | 39 | 38 | 37 | ---------- | ---------- | 184 | 1,153 | 15.9 |
| 1,209 | 961 | 735 | 663 | ---------- | 34 | 3,602 | 17,684 | 20.3 |
| 538 | 358 | 258 | 177 | ---------- | ---------- | 1,331 | 8,700 | 15.2 |
| 671 | 603 | 477 | 486 | ---------- | 34 | 2,271 | 8,984 | 25.2 |
| 302 | 240 | 188 | 149 | ---------- | ---------- | 879 | 4,804 | 18.2 |
| 201 | 170 | 137 | 99 | ---------- | ---------- | 607 | 3,582 | 16.9 |
| 54 | 30 | 22 | 18 | ---------- | ---------- | 124 | 684 | 18.1 |
| 47 | 40 | 29 | 32 | ---------- | ---------- | 148 | 538 | 27.5 |
| 713 | 506 | 380 | 355 | 14 | ---------- | 1,968 | 16,006 | 12.2 |
| 322 | 218 | 161 | 172 | 14 | ---------- | 887 | 9,872 | 8.9 |
| 27 | 30 | 25 | 25 | ---------- | ---------- | 107 | 844 | 12.6 |
| 63 | 47 | 31 | 30 | ---------- | ---------- | 171 | 893 | 19.1 |
| 301 | 211 | 163 | 128 | ---------- | ---------- | 803 | 4,397 | 18.2 |
| 134 | 91 | 96 | 64 | ---------- | ---------- | 385 | 1,700 | 22.6 |
| 84 | 63 | 28 | 16 | ---------- | ---------- | 191 | 1,476 | 12.9 |
| 282 | 237 | 177 | 143 | ---------- | ---------- | 839 | 4,061 | 20.6 |
| 213 | 164 | 124 | 97 | ---------- | ---------- | 598 | 2,999 | 19.9 |
| 69 | 73 | 53 | 46 | ---------- | ---------- | 241 | 1,062 | 22.6 |
| 160 | 109 | 83 | 46 | ---------- | ---------- | 398 | 2,955 | 13.4 |
| 1,791 | 1,208 | 891 | 692 | ---------- | ---------- | 4,582 | 24,157 | 18.9 |
| 529 | 472 | 331 | 233 | ---------- | ---------- | 1,565 | 10,327 | 15.1 |
| 955 | 394 | 330 | 272 | ---------- | ---------- | 1,951 | 7,259 | 26.8 |
| 307 | 342 | 230 | 187 | ---------- | ---------- | 1,066 | 6,571 | 16.2 |
| 354 | 264 | 206 | 148 | 40 | 30 | 1,042 | 5,909 | 17.6 |
| 61 | 46 | 43 | 32 | ---------- | ---------- | 182 | 1,952 | 9.3 |
| 53 | 41 | 24 | 27 | ---------- | ---------- | 145 | 517 | 28.0 |
| 128 | 101 | 86 | 34 | 40 | 2 | 391 | 2,228 | 17.5 |
| 70 | 40 | 28 | 32 | ---------- | 28 | 198 | 681 | 29.0 |
| 42 | 36 | 25 | 23 | ---------- | ---------- | 126 | 531 | 23.7 |
| 469 | 342 | 266 | 217 | ---------- | ---------- | 1,294 | 8,408 | 15.3 |

TABLE XVII. WHITE ENROLLMENT

| COUNTIES | Elementary Schools | | | | | | | | | |
|---|---|---|---|---|---|---|---|---|---|---|
| | Kinder-garten | Grade 1 | Grade 2 | Grade 3 | Grade 4 | Grade 5 | Grade 6 | Grade 7 | Special | Total |
| **Haywood** | -------- | 1,644 | 1,020 | 1,043 | 891 | 778 | 630 | 548 | -------- | 6,554 |
| Rural | -------- | 1,387 | 804 | 850 | 729 | 628 | 470 | 419 | -------- | 5,287 |
| Canton | -------- | 257 | 216 | 193 | 162 | 150 | 160 | 129 | -------- | 1,267 |
| **Henderson** | -------- | 1,039 | 733 | 701 | 670 | 599 | 518 | 493 | -------- | 4,753 |
| Rural | -------- | 875 | 609 | 589 | 554 | 491 | 430 | 398 | -------- | 3,946 |
| Hendersonville | -------- | 164 | 124 | 112 | 116 | 108 | 88 | 95 | -------- | 807 |
| **Hertford** | -------- | 349 | 267 | 215 | 236 | 201 | 204 | 157 | -------- | 1,629 |
| Rural | -------- | 275 | 210 | 173 | 175 | 145 | 153 | 114 | -------- | 1,245 |
| Ahoskie | -------- | 74 | 57 | 42 | 61 | 56 | 51 | 43 | -------- | 384 |
| **Hoke** | -------- | 266 | 213 | 202 | 187 | 143 | 132 | 120 | -------- | 1,263 |
| **Hyde** | -------- | 166 | 196 | 145 | 154 | 149 | 137 | 138 | -------- | 1,085 |
| **Iredell** | -------- | 1,973 | 1,297 | 1,182 | 1,092 | 974 | 909 | 794 | 114 | 8,335 |
| Rural | -------- | 1,355 | 813 | 741 | 698 | 629 | 601 | 549 | 114 | 5,500 |
| Mooresville | -------- | 248 | 205 | 187 | 149 | 167 | 146 | 91 | -------- | 1,193 |
| Statesville | -------- | 370 | 279 | 254 | 245 | 178 | 162 | 154 | -------- | 1,642 |
| **Jackson** | -------- | 1,145 | 536 | 530 | 483 | 341 | 286 | 297 | -------- | 3,618 |
| **Johnston** | -------- | 2,635 | 1,986 | 1,868 | 1,701 | 1,457 | 1,198 | 947 | -------- | 11,792 |
| Rural | -------- | 2,540 | 1,920 | 1,813 | 1,643 | 1,403 | 1,154 | 914 | -------- | 11,387 |
| Benson | -------- | 95 | 66 | 55 | 58 | 54 | 44 | 33 | -------- | 405 |
| **Jones** | -------- | 352 | 247 | 213 | 230 | 164 | 169 | 121 | -------- | 1,496 |
| **Lee** | -------- | 552 | 367 | 438 | 315 | 345 | 291 | 322 | 18 | 2,648 |
| Rural | -------- | 409 | 243 | 272 | 220 | 200 | 193 | 202 | 18 | 1,757 |
| Sanford | -------- | 143 | 124 | 166 | 95 | 145 | 98 | 120 | -------- | 891 |
| **Lenoir** | -------- | 1,125 | 748 | 784 | 719 | 565 | 546 | 440 | -------- | 4,927 |
| Rural | -------- | 844 | 549 | 544 | 453 | 353 | 326 | 254 | -------- | 3,323 |
| Kinston | -------- | 281 | 199 | 240 | 266 | 212 | 220 | 186 | -------- | 1,604 |
| **Lincoln** | -------- | 1,131 | 770 | 748 | 658 | 581 | 498 | 416 | 71 | 4,873 |
| Rural | -------- | 986 | 631 | 618 | 540 | 478 | 414 | 346 | 71 | 4,084 |
| Lincolnton | -------- | 145 | 139 | 130 | 118 | 103 | 84 | 70 | -------- | 789 |
| **Macon** | -------- | 912 | 395 | 432 | 394 | 359 | 287 | 385 | -------- | 3,164 |
| **Madison** | -------- | 1,334 | 796 | 757 | 687 | 585 | 532 | 469 | -------- | 5,160 |
| **Martin** | -------- | 716 | 488 | 394 | 385 | 419 | 303 | 283 | -------- | 2,988 |
| **McDowell** | -------- | 1,103 | 687 | 673 | 570 | 579 | 363 | 286 | -------- | 4,261 |
| Rural | -------- | 992 | 603 | 593 | 497 | 514 | 304 | 251 | -------- | 3,754 |
| Marion | -------- | 111 | 84 | 80 | 73 | 65 | 59 | 35 | -------- | 507 |
| **Mecklenburg** | -------- | 3,196 | 2,445 | 2,258 | 2,243 | 2,034 | 1,823 | 1,666 | 324 | 15,989 |
| Rural | -------- | 1,459 | 1,099 | 1,014 | 988 | 893 | 853 | 697 | -------- | 7,003 |
| Charlotte | -------- | 1,686 | 1,288 | 1,200 | 1,217 | 1,102 | 939 | 935 | 324 | 8,691 |
| Davidson | -------- | 51 | 58 | 44 | 38 | 39 | 31 | 34 | -------- | 295 |
| **Mitchell** | -------- | 998 | 389 | 466 | 396 | 261 | 252 | 246 | -------- | 3,008 |
| **Montgomery** | 15 | 773 | 508 | 439 | 418 | 396 | 291 | 318 | -------- | 3,158 |
| **Moore** | -------- | 1,005 | 604 | 602 | 499 | 502 | 426 | 405 | 43 | 4,086 |
| Rural | -------- | 669 | 380 | 415 | 317 | 330 | 269 | 269 | 43 | 2,692 |
| Aberdeen | -------- | 83 | 59 | 57 | 34 | 46 | 46 | 36 | -------- | 361 |
| Carthage | -------- | 108 | 44 | 52 | 62 | 46 | 42 | 44 | -------- | 398 |
| Southern Pines | -------- | 65 | 63 | 33 | 43 | 41 | 43 | 36 | -------- | 324 |
| Vass | -------- | 80 | 58 | 45 | 43 | 39 | 26 | 20 | -------- | 311 |
| **Nash** | -------- | 1,791 | 1,235 | 1,297 | 1,341 | 949 | 926 | 876 | -------- | 8,414 |
| Rural | -------- | 1,215 | 893 | 856 | 807 | 659 | 545 | 521 | -------- | 5,496 |
| Rocky Mount | -------- | 423 | 236 | 330 | 428 | 217 | 310 | 298 | -------- | 2,242 |
| Sharpsburg | -------- | 54 | 39 | 42 | 34 | 30 | 22 | 20 | -------- | 241 |
| Spring Hope | -------- | 99 | 67 | 69 | 72 | 43 | 49 | 36 | -------- | 435 |
| **New Hanover** | -------- | 848 | 699 | 723 | 628 | 542 | 499 | 468 | -------- | 4,407 |
| Rural | -------- | 221 | 176 | 190 | 156 | 155 | 133 | 77 | -------- | 1,108 |
| Wilmington | -------- | 627 | 523 | 533 | 472 | 387 | 366 | 391 | -------- | 3,299 |

BY GRADES, 1929-1930—*Continued*

| High Schools | | | | | | | All Schools Total | Per Cent In High School |
|---|---|---|---|---|---|---|---|---|
| Grade 8 | Grade 9 | Grade 10 | Grade 11 | Grade 12 | Special | Total | | |
| 359 | 294 | 235 | 201 | ---------- | ---------- | 1,089 | 7,643 | 14.2 |
| 252 | 211 | 153 | 150 | ---------- | ---------- | 766 | 6,053 | 12.6 |
| 107 | 83 | 82 | 51 | ---------- | ---------- | 323 | 1,590 | 20.3 |
| 404 | 305 | 265 | 196 | 29 | ---------- | 1,199 | 5,952 | 20.1 |
| 321 | 230 | 184 | 135 | ---------- | ---------- | 870 | 4,816 | 18.0 |
| 83 | 75 | 81 | 61 | 29 | ---------- | 329 | 1,136 | 28.9 |
| 153 | 91 | 78 | 48 | ---------- | ---------- | 370 | 1,999 | 18.5 |
| 96 | 51 | 46 | 31 | ---------- | ---------- | 224 | 1,469 | 15.2 |
| 57 | 40 | 32 | 17 | ---------- | ---------- | 146 | 530 | 27.5 |
| 81 | 82 | 40 | 59 | ---------- | ---------- | 262 | 1,525 | 17.1 |
| 114 | 60 | 88 | 63 | ---------- | 16 | 341 | 1,426 | 23.9 |
| 600 | 463 | 400 | 325 | ---------- | ---------- | 1,788 | 10,123 | 17.6 |
| 308 | 250 | 223 | 176 | ---------- | ---------- | 957 | 6,457 | 14.8 |
| 143 | 88 | 59 | 61 | ---------- | ---------- | 351 | 1,544 | 22.7 |
| 149 | 125 | 118 | 88 | ---------- | ---------- | 480 | 2,122 | 22.6 |
| 194 | 162 | 122 | 96 | ---------- | ---------- | 574 | 4,192 | 13.6 |
| 732 | 485 | 344 | 285 | ---------- | ---------- | 1,846 | 13,638 | 13.5 |
| 684 | 448 | 318 | 247 | ---------- | ---------- | 1,697 | 13,084 | 12.9 |
| 48 | 37 | 26 | 38 | ---------- | ---------- | 149 | 554 | 26.8 |
| 85 | 65 | 72 | 50 | ---------- | ---------- | 272 | 1,768 | 15.3 |
| 199 | 168 | 169 | 107 | ---------- | ---------- | 643 | 3,291 | 19.5 |
| 119 | 78 | 69 | 56 | ---------- | ---------- | 322 | 2,079 | 15.4 |
| 80 | 90 | 100 | 51 | ---------- | ---------- | 321 | 1,212 | 26.4 |
| 316 | 243 | 190 | 211 | ---------- | ---------- | 960 | 5,887 | 16.3 |
| 181 | 141 | 108 | 125 | ---------- | ---------- | 555 | 3,878 | 14.3 |
| 135 | 102 | 82 | 86 | ---------- | ---------- | 405 | 2,009 | 20.1 |
| 302 | 230 | 163 | 146 | ---------- | ---------- | 841 | 5,714 | 14.7 |
| 206 | 155 | 109 | 75 | ---------- | ---------- | 545 | 4,629 | 11.7 |
| 96 | 75 | 54 | 71 | ---------- | ---------- | 296 | 1,085 | 27.2 |
| 139 | 79 | 92 | 57 | ---------- | ---------- | 367 | 3,531 | 10.3 |
| 264 | 177 | 117 | 110 | ---------- | ---------- | 668 | 5,828 | 11.4 |
| 251 | 157 | 109 | 112 | ---------- | ---------- | 629 | 3,617 | 17.3 |
| 198 | 172 | 134 | 114 | ---------- | ---------- | 618 | 4,879 | 12.6 |
| 116 | 96 | 68 | 62 | ---------- | ---------- | 342 | 4,096 | 8.3 |
| 82 | 76 | 66 | 52 | ---------- | ---------- | 276 | 783 | 35.2 |
| 1,482 | 1,157 | 976 | 715 | 272 | ---------- | 4,602 | 20,591 | 22.3 |
| 594 | 475 | 362 | 281 | ---------- | ---------- | 1,712 | 8,715 | 19.6 |
| 865 | 661 | 589 | 414 | 272 | ---------- | 2,801 | 11,492 | 24.3 |
| 23 | 21 | 25 | 20 | ---------- | ---------- | 89 | 384 | 25.5 |
| 146 | 113 | 67 | 61 | ---------- | ---------- | 387 | 3,395 | 11.3 |
| 216 | 166 | 155 | 122 | ---------- | ---------- | 659 | 3,817 | 17.2 |
| 310 | 241 | 185 | 167 | ---------- | ---------- | 903 | 4,989 | 18.0 |
| 161 | 114 | 80 | 79 | ---------- | ---------- | 434 | 3,126 | 13.8 |
| 41 | 28 | 34 | 19 | ---------- | ---------- | 122 | 483 | 25.2 |
| 45 | 39 | 29 | 31 | ---------- | ---------- | 144 | 542 | 26.5 |
| 34 | 32 | 25 | 25 | ---------- | ---------- | 116 | 440 | 26.3 |
| 29 | 28 | 17 | 13 | ---------- | ---------- | 87 | 398 | 21.8 |
| 716 | 490 | 380 | 293 | ---------- | ---------- | 1,879 | 10,293 | 18.2 |
| 309 | 237 | 160 | 151 | ---------- | ---------- | 857 | 6,353 | 13.4 |
| 318 | 191 | 176 | 104 | ---------- | ---------- | 789 | 3,031 | 26.0 |
| ---------- | ---------- | ---------- | ---------- | ---------- | ---------- | ---------- | 241 | 0.0 |
| 89 | 62 | 44 | 38 | ---------- | ---------- | 233 | 668 | 34.8 |
| 680 | 368 | 264 | 252 | ---------- | ---------- | 1,564 | 5,971 | 26.1 |
| ---------- | ---------- | ---------- | ---------- | ---------- | ---------- | ---------- | 1,108 | 0.0 |
| 680 | 368 | 264 | 252 | ---------- | ---------- | 1,564 | 4,863 | 32.1 |

TABLE XVII. WHITE ENROLLMENT

| COUNTIES | Elementary Schools | | | | | | | | | |
|---|---|---|---|---|---|---|---|---|---|---|
| | Kinder-garten | Grade 1 | Grade 2 | Grade 3 | Grade 4 | Grade 5 | Grade 6 | Grade 7 | Special | Total |
| **Northampton** | -------- | 500 | 398 | 306 | 341 | 313 | 257 | 232 | -------- | 2,347 |
| **Onslow** | -------- | 799 | 415 | 445 | 391 | 351 | 271 | 266 | -------- | 2,938 |
| **Orange** | -------- | 730 | 522 | 471 | 420 | 374 | 285 | 279 | 51 | 3,132 |
| Rural | -------- | 664 | 474 | 423 | 369 | 322 | 238 | 214 | 51 | 2,755 |
| Chapel Hill | -------- | 66 | 48 | 48 | 51 | 52 | 47 | 65 | -------- | 377 |
| **Pamlico** | -------- | 242 | 172 | 217 | 185 | 170 | 157 | 164 | -------- | 1,307 |
| **Pasquotank** | -------- | 382 | 317 | 366 | 329 | 288 | 270 | 258 | -------- | 2,210 |
| Rural | -------- | 151 | 149 | 176 | 167 | 125 | 137 | 116 | -------- | 1,021 |
| Elizabeth City | -------- | 231 | 168 | 190 | 162 | 163 | 133 | 142 | -------- | 1,189 |
| **Pender** | -------- | 412 | 301 | 239 | 255 | 211 | 217 | 197 | -------- | 1,832 |
| **Perquimans** | -------- | 246 | 203 | 189 | 173 | 155 | 155 | 129 | -------- | 1,250 |
| **Person** | -------- | 729 | 476 | 464 | 386 | 376 | 289 | 244 | 26 | 2,990 |
| Rural | -------- | 626 | 382 | 374 | 311 | 304 | 223 | 188 | 26 | 2,434 |
| Roxboro | -------- | 103 | 94 | 90 | 75 | 72 | 66 | 56 | -------- | 556 |
| **Pitt** | -------- | 1,554 | 1,191 | 1,133 | 986 | 828 | 716 | 632 | -------- | 7,040 |
| Rural | -------- | 1,230 | 926 | 821 | 738 | 594 | 494 | 446 | -------- | 5,249 |
| Ayden | -------- | 83 | 77 | 85 | 74 | 71 | 58 | 53 | -------- | 501 |
| Greenville | -------- | 241 | 188 | 227 | 174 | 163 | 164 | 133 | -------- | 1,290 |
| **Polk** | -------- | 578 | 306 | 294 | 264 | 215 | 193 | 179 | 35 | 2,064 |
| Rural | -------- | 497 | 231 | 244 | 215 | 174 | 147 | 140 | 35 | 1,683 |
| Tryon | -------- | 81 | 75 | 50 | 49 | 41 | 46 | 39 | -------- | 381 |
| **Randolph** | -------- | 1,619 | 1,108 | 1,081 | 1,039 | 916 | 813 | 721 | -------- | 7,297 |
| Rural | -------- | 1,495 | 980 | 960 | 924 | 838 | 706 | 636 | -------- | 6,539 |
| Asheboro | -------- | 124 | 128 | 121 | 115 | 78 | 107 | 85 | -------- | 758 |
| **Richmond** | -------- | 1,099 | 865 | 621 | 655 | 654 | 497 | 410 | -------- | 4,801 |
| Rural | -------- | 746 | 575 | 396 | 404 | 417 | 327 | 219 | -------- | 3,084 |
| Hamlet | -------- | 217 | 167 | 136 | 158 | 139 | 115 | 122 | -------- | 1,054 |
| Rockingham | -------- | 136 | 123 | 89 | 93 | 98 | 55 | 69 | -------- | 663 |
| **Robeson** | -------- | 3,245 | 1,703 | 1,482 | 1,307 | 1,110 | 963 | 777 | -------- | 10,587 |
| Rural | -------- | 2,990 | 1,515 | 1,290 | 1,120 | 941 | 800 | 612 | -------- | * 9,268 |
| Lumberton | -------- | 136 | 88 | 102 | 106 | 94 | 98 | 106 | -------- | 730 |
| Maxton | -------- | 41 | 33 | 27 | 28 | 23 | 31 | 26 | -------- | 209 |
| Red Springs | -------- | 78 | 67 | 63 | 53 | 52 | 34 | 33 | -------- | 380 |
| **Rockingham** | -------- | 2,297 | 1,516 | 1,427 | 1,247 | 1,038 | 899 | 763 | -------- | 9,187 |
| Rural | -------- | 1,258 | 775 | 678 | 587 | 507 | 406 | 379 | -------- | 4,590 |
| Leaksville | -------- | 694 | 470 | 467 | 453 | 357 | 309 | 224 | -------- | 2,974 |
| Madison | -------- | 90 | 51 | 60 | 43 | 31 | 51 | 25 | -------- | 351 |
| Reidsville | -------- | 255 | 220 | 222 | 164 | 143 | 133 | 135 | -------- | 1,272 |
| **Rowan** | -------- | 2,112 | 1,556 | 1,478 | 1,429 | 1,358 | 1,111 | 1,009 | 15 | 10,068 |
| Rural | -------- | 1,532 | 1,079 | 979 | 918 | 889 | 706 | 597 | 15 | 6,715 |
| East Spencer | -------- | 46 | 47 | 32 | 38 | 29 | 30 | 18 | -------- | 240 |
| Salisbury | -------- | 431 | 340 | 355 | 371 | 341 | 279 | 303 | -------- | 2,420 |
| Spencer | -------- | 103 | 90 | 112 | 102 | 99 | 96 | 91 | -------- | 693 |
| **Rutherford** | -------- | 2,198 | 1,335 | 1,159 | 1,148 | 927 | 820 | 668 | 276 | 8,531 |
| **Sampson** | -------- | 1,521 | 1,069 | 1,017 | 875 | 820 | 671 | 568 | -------- | 6,541 |
| Rural | -------- | 1,418 | 923 | 933 | 799 | 745 | 610 | 499 | -------- | * 5,927 |
| Clinton | -------- | 103 | 146 | 84 | 76 | 75 | 61 | 69 | -------- | 614 |
| **Scotland** | -------- | 504 | 338 | 307 | 227 | 207 | 177 | 129 | -------- | 1,889 |
| Rural | -------- | 258 | 171 | 154 | 107 | 81 | 74 | 53 | -------- | 898 |
| Gibson | -------- | 94 | 46 | 42 | 34 | 34 | 26 | 21 | -------- | 297 |
| Laurinburg | -------- | 152 | 121 | 111 | 86 | 92 | 77 | 55 | -------- | 694 |
| **Stanly** | -------- | 1,624 | 942 | 893 | 897 | 840 | 627 | 513 | 125 | 6,461 |
| Rural | -------- | 1,517 | 864 | 783 | 809 | 756 | 533 | 452 | 125 | 5,839 |
| Albemarle | -------- | 107 | 78 | 110 | 88 | 84 | 94 | 61 | -------- | 622 |
| **Stokes** | -------- | 1,395 | 801 | 754 | 684 | 596 | 463 | 412 | 224 | 5,329 |

*Includes Indians.

BY GRADES, 1929-1930—*Continued*

| High Schools | | | | | | | All Schools Total | Per Cent In High School |
|---|---|---|---|---|---|---|---|---|
| Grade 8 | Grade 9 | Grade 10 | Grade 11 | Grade 12 | Special | Total | | |
| 225 | 173 | 154 | 126 | ---------- | ---------- | 678 | 3,025 | 22.4 |
| 200 | 146 | 143 | 78 | ---------- | ---------- | 567 | 3,505 | 16.1 |
| 215 | 135 | 122 | 86 | ---------- | ---------- | 758 | 3,690 | 20.5 |
| 128 | 72 | 91 | 63 | ---------- | ---------- | 354 | 3,109 | 11.3 |
| 87 | 63 | 31 | 23 | ---------- | ---------- | 204 | 581 | 35.1 |
| 124 | 139 | 115 | 72 | ---------- | ---------- | 450 | 1,757 | 25.6 |
| 183 | 194 | 136 | 107 | ---------- | ---------- | 620 | 2,830 | 21.9 |
| 84 | 81 | 38 | 46 | ---------- | ---------- | 249 | 1,270 | 19.6 |
| 99 | 113 | 98 | 61 | ---------- | ---------- | 371 | 1,560 | 23.7 |
| 186 | 138 | 121 | 92 | ---------- | ---------- | 537 | 2,369 | 22.6 |
| 107 | 98 | 84 | 56 | ---------- | ---------- | 345 | 1,595 | 21.6 |
| 169 | 128 | 114 | 85 | ---------- | ---------- | 496 | 3,486 | 14.2 |
| 96 | 82 | 59 | 50 | ---------- | ---------- | 287 | 2,721 | 10.5 |
| 73 | 46 | 55 | 35 | ---------- | ---------- | 209 | 765 | 27.3 |
| 557 | 418 | 277 | 227 | ---------- | ---------- | 1,479 | 8,519 | 17.3 |
| 345 | 238 | 171 | 116 | ---------- | ---------- | 870 | 6,119 | 14.2 |
| 56 | 50 | 30 | 23 | ---------- | ---------- | 159 | 660 | 24.0 |
| 156 | 130 | 76 | 88 | ---------- | ---------- | 450 | 1,740 | 25.8 |
| 96 | 105 | 73 | 52 | ---------- | ---------- | 326 | 2,390 | 13.6 |
| 68 | 79 | 50 | 37 | ---------- | ---------- | 234 | 1,917 | 12.2 |
| 28 | 26 | 23 | 15 | ---------- | ---------- | 92 | 473 | 19.4 |
| 466 | 376 | 258 | 207 | ---------- | ---------- | 1,307 | 8,604 | 15.1 |
| 356 | 321 | 219 | 178 | ---------- | ---------- | 1,074 | 7,613 | 14.1 |
| 110 | 55 | 39 | 29 | ---------- | ---------- | 233 | 991 | 23.5 |
| 345 | 229 | 200 | 147 | ---------- | 7 | 928 | 5,729 | 16.1 |
| 93 | 64 | 57 | 38 | ---------- | ---------- | 252 | 3,336 | 7.5 |
| 104 | 79 | 69 | 46 | ---------- | ---------- | 298 | 1,352 | 22.0 |
| 148 | 86 | 74 | 63 | ---------- | 7 | 378 | 1,041 | 36.3 |
| 640 | 539 | 403 | 278 | ---------- | ---------- | 1,860 | 12,447 | 14.9 |
| 479 | 420 | 290 | 179 | ---------- | ---------- | * 1,368 | * 10,636 | 12.8 |
| 106 | 66 | 68 | 53 | ---------- | ---------- | 293 | 1,023 | 28.6 |
| 24 | 25 | 25 | 17 | ---------- | ---------- | 91 | 300 | 30.3 |
| 31 | 28 | 20 | 29 | ---------- | ---------- | 108 | 488 | 22.1 |
| 527 | 481 | 334 | 221 | ---------- | ---------- | 1,563 | 10,750 | 14.5 |
| 175 | 177 | 191 | 89 | ---------- | ---------- | 542 | 5,132 | 10.5 |
| 152 | 119 | 101 | 63 | ---------- | ---------- | 435 | 3,409 | 12.7 |
| 47 | 40 | 42 | 28 | ---------- | ---------- | 157 | 508 | 30.9 |
| 153 | 145 | 90 | 41 | ---------- | ---------- | 429 | 1,701 | 25.1 |
| 865 | 600 | 441 | 337 | ---------- | ---------- | 2,243 | 12,311 | 18.2 |
| 367 | 270 | 183 | 171 | ---------- | ---------- | 991 | 7,706 | 12.8 |
| 37 | 22 | 18 | 15 | ---------- | ---------- | 92 | 332 | 27.7 |
| 370 | 228 | 168 | 100 | ---------- | ---------- | 866 | 3,286 | 26.3 |
| 91 | 80 | 72 | 51 | ---------- | ---------- | 294 | 987 | 29.7 |
| 536 | 379 | 302 | 219 | ---------- | 18 | 1,454 | 9,985 | 14.5 |
| 549 | 416 | 307 | 241 | ---------- | ---------- | 1,513 | 8,054 | 18.7 |
| 493 | 365 | 268 | 209 | ---------- | ---------- | 1,335 | * 7,262 | 18.3 |
| 56 | 51 | 39 | 32 | ---------- | ---------- | 178 | 792 | 22.4 |
| 113 | 101 | 85 | 91 | ---------- | ---------- | 390 | 2,279 | 17.1 |
| 24 | 20 | 9 | 8 | ---------- | ---------- | 61 | 959 | 6.3 |
| 20 | 16 | 22 | 30 | ---------- | ---------- | 88 | 385 | 22.8 |
| 69 | 65 | 54 | 53 | ---------- | ---------- | 241 | 935 | 25.7 |
| 396 | 294 | 227 | 192 | ---------- | ---------- | 1,109 | 7,570 | 14.6 |
| 285 | 214 | 154 | 133 | ---------- | ---------- | 786 | 6,625 | 11.8 |
| 111 | 80 | 73 | 59 | ---------- | ---------- | 323 | 945 | 34.1 |
| 184 | 126 | 91 | 67 | ---------- | ---------- | 468 | 5,797 | 8.0 |

TABLE XVII. WHITE ENROLLMENT

| COUNTIES | Elementary Schools | | | | | | | | | |
|---|---|---|---|---|---|---|---|---|---|---|
| | Kinder-garten | Grade 1 | Grade 2 | Grade 3 | Grade 4 | Grade 5 | Grade 6 | Grade 7 | Special | Total |
| **Surry** | -------- | 2,519 | 1,396 | 1,242 | 1,126 | 955 | 820 | 761 | -------- | 8,819 |
| Rural | -------- | 2,117 | 1,051 | 874 | 851 | 742 | 594 | 566 | -------- | 6,795 |
| Elkin | -------- | 97 | 86 | 105 | 56 | 40 | 53 | 38 | -------- | 475 |
| Mount Airy | -------- | 250 | 212 | 215 | 173 | 139 | 131 | 126 | -------- | 1,246 |
| Pilot Mountain | -------- | 55 | 47 | 48 | 46 | 34 | 42 | 31 | -------- | 303 |
| **Swain** | -------- | 808 | 435 | 406 | 354 | 278 | 241 | 232 | -------- | 2,754 |
| **Transylvania** | -------- | 469 | 303 | 347 | 233 | 227 | 193 | 209 | -------- | 1,981 |
| **Tyrrell** | -------- | 173 | 109 | 107 | 107 | 96 | 75 | 122 | 15 | 804 |
| **Union** | -------- | 1,666 | 1,227 | 1,274 | 1,059 | 986 | 884 | 720 | -------- | 7,826 |
| Rural | -------- | 1,507 | 1,111 | 1,157 | 929 | 890 | 775 | 642 | -------- | 7,011 |
| Monroe | -------- | 169 | 116 | 117 | 130 | 96 | 109 | 78 | -------- | 815 |
| **Vance** | -------- | 873 | 510 | 548 | 493 | 386 | 319 | 283 | -------- | 3,412 |
| Rural | -------- | 330 | 224 | 254 | 227 | 205 | 150 | 150 | -------- | 1,540 |
| Henderson | -------- | 543 | 286 | 294 | 266 | 181 | 169 | 133 | -------- | 1,872 |
| **Wake** | -------- | 2,652 | 1,918 | 1,938 | 1,725 | 1,704 | 1,338 | 1,203 | -------- | 12,478 |
| Rural | -------- | 1,794 | 1,161 | 1,200 | 1,072 | 1,062 | 831 | 712 | -------- | 7,832 |
| Raleigh | -------- | 774 | 670 | 664 | 574 | 586 | 468 | 460 | -------- | 4,196 |
| Wake Forest | -------- | 84 | 87 | 74 | 79 | 56 | 39 | 31 | -------- | 450 |
| **Warren** | -------- | 353 | 328 | 267 | 260 | 252 | 203 | 210 | -------- | 1,873 |
| **Washington** | -------- | 313 | 221 | 198 | 201 | 189 | 140 | 137 | -------- | 1,399 |
| Rural | -------- | 213 | 149 | 146 | 119 | 119 | 93 | 95 | -------- | 934 |
| Plymouth | -------- | 100 | 72 | 52 | 82 | 70 | 47 | 42 | -------- | 465 |
| **Watauga** | -------- | 1,114 | 552 | 538 | 503 | 398 | 462 | 379 | 16 | 3,962 |
| **Wayne** | 22 | 1,554 | 1,120 | 1,081 | 1,006 | 850 | 675 | 573 | -------- | 6,881 |
| Rural | -------- | 1,121 | 812 | 726 | 738 | 561 | 447 | 356 | -------- | 4,761 |
| Dobbersville | -------- | 14 | 14 | 16 | 12 | 13 | 11 | 8 | -------- | 88 |
| Fremont | -------- | 55 | 45 | 55 | 41 | 78 | 32 | 29 | -------- | 335 |
| Goldsboro | 22 | 364 | 249 | 284 | 215 | 198 | 185 | 180 | -------- | 1,697 |
| **Wilkes** | -------- | 2,350 | 1,157 | 1,109 | 1,187 | 971 | 792 | 767 | -------- | 8,333 |
| Rural | -------- | 2,212 | 1,028 | 1,023 | 1,095 | 896 | 722 | 698 | -------- | 7,674 |
| N. Wilkesboro | -------- | 138 | 129 | 86 | 92 | 75 | 70 | 69 | -------- | 659 |
| **Wilson** | -------- | 1,235 | 1,120 | 1,009 | 959 | 838 | 628 | 564 | 28 | 6,381 |
| Rural | -------- | 643 | 569 | 530 | 489 | 401 | 317 | 245 | 28 | 3,222 |
| Elm City | -------- | 134 | 127 | 117 | 103 | 82 | 69 | 55 | -------- | 687 |
| Lucama | -------- | 104 | 93 | 61 | 65 | 70 | 45 | 70 | -------- | 508 |
| Wilson | -------- | 354 | 331 | 301 | 302 | 285 | 197 | 194 | -------- | 1,964 |
| **Yadkin** | -------- | 1,071 | 558 | 609 | 488 | 487 | 406 | 355 | -------- | 3,974 |
| **Yancey** | -------- | 1,073 | 508 | 502 | 491 | 367 | 325 | 291 | -------- | 3,557 |
| **North Carolina** | 689 | 118,936 | 80,033 | 75,558 | 69,590 | 60,777 | 52,044 | 45,839 | 2,123 | 505,589 |
| Rural | 35 | 93,695 | 60,199 | 56,486 | 51,999 | 45,347 | 38,403 | 33,442 | 1,622 | 381,228 |
| Charter | 654 | 25,241 | 19,834 | 19,072 | 17,591 | 15,430 | 13,641 | 12,397 | 501 | 124,361 |
| **1928-29 N. Carolina** | 786 | 120,505 | 78,052 | 72,665 | 67,305 | 60,176 | 51,905 | 45,549 | 1,987 | 498,930 |
| Rural | 197 | 96,216 | 58,933 | 55,137 | 51,215 | 45,597 | 38,497 | 33,861 | 1,258 | 380,911 |
| Charter | 589 | 24,289 | 19,119 | 17,528 | 16,090 | 14,579 | 13,408 | 11,688 | 729 | 118,019 |
| **Increase N. Carolina** | * 97 | * 1,569 | 1,981 | 2,893 | 2,285 | 601 | 139 | 290 | 136 | 6,659 |
| Rural | * 162 | * 2,521 | 1,266 | 1,349 | 784 | * 250 | * 94 | * 419 | 364 | 317 |
| Charter | 65 | 952 | 715 | 1,544 | 1,501 | 851 | 233 | 709 | * 228 | 6,342 |

*Decrease.

BY GRADES, 1929-1930—*Continued*

| High Schools | | | | | | | All Schools Total | Per Cent In High School |
|---|---|---|---|---|---|---|---|---|
| Grade 8 | Grade 9 | Grade 10 | Grade 11 | Grade 12 | Special | Total | | |
| 573 | 371 | 281 | 176 | ---------- | 2 | 1,403 | 10,222 | 13.7 |
| 312 | 200 | 162 | 84 | ---------- | ---------- | 758 | 7,553 | 10.0 |
| 47 | 26 | 29 | 21 | ---------- | 2 | 125 | 600 | 20.8 |
| 140 | 97 | 70 | 49 | ---------- | ---------- | 356 | 1,602 | 22.2 |
| 74 | 48 | 20 | 22 | ---------- | ---------- | 164 | 467 | 35.1 |
| 133 | 97 | 72 | 52 | ---------- | ---------- | 354 | 3,108 | 11.3 |
| 182 | 117 | 107 | 89 | ---------- | ---------- | 495 | 2,476 | 19.9 |
| 45 | 34 | 23 | 11 | ---------- | ---------- | 113 | 917 | 12.3 |
| 670 | 485 | 356 | 289 | ---------- | ---------- | 1,800 | 9,626 | 18.6 |
| 566 | 413 | 290 | 227 | ---------- | ---------- | 1,496 | 8,507 | 17.5 |
| 104 | 72 | 66 | 62 | ---------- | ---------- | 304 | 1,119 | 27.1 |
| 274 | 165 | 177 | 93 | ---------- | ---------- | 709 | 4,121 | 17.2 |
| 139 | 86 | 100 | 51 | ---------- | ---------- | 376 | 1,916 | 19.6 |
| 135 | 79 | 77 | 42 | ---------- | ---------- | 333 | 2,205 | 15.1 |
| 1,099 | 921 | 641 | 548 | ---------- | ---------- | 3,209 | 15,687 | 20.4 |
| 569 | 434 | 312 | 281 | ---------- | ---------- | 1,596 | 9,428 | 16.9 |
| 472 | 439 | 309 | 249 | ---------- | ---------- | 1,469 | 5,665 | 25.9 |
| 58 | 48 | 20 | 18 | ---------- | ---------- | 144 | 594 | 24.2 |
| 185 | 142 | 134 | 85 | ---------- | ---------- | 546 | 2,419 | 22.5 |
| 132 | 83 | 70 | 73 | ---------- | ---------- | 358 | 1,757 | 20.3 |
| 60 | 37 | 40 | 48 | ---------- | ---------- | 185 | 1,119 | 16.5 |
| 72 | 46 | 30 | 25 | ---------- | ---------- | 173 | 638 | 27.1 |
| 254 | 151 | 135 | 107 | ---------- | ---------- | 647 | 4,609 | 14.0 |
| 503 | 364 | 311 | 221 | ---------- | ---------- | 1,399 | 8,280 | 16.8 |
| 254 | 184 | 163 | 125 | ---------- | ---------- | 726 | 5,487 | 13.2 |
| ---------- | ---------- | ---------- | ---------- | ---------- | ---------- | ---------- | 88 | 0.0 |
| 22 | 21 | 18 | 21 | ---------- | ---------- | 82 | 417 | 19.6 |
| 227 | 159 | 130 | 75 | ---------- | ---------- | 591 | 2,288 | 25.8 |
| 420 | 238 | 224 | 126 | ---------- | ---------- | 1,008 | 9.341 | 10.7 |
| 356 | 174 | 167 | 94 | ---------- | ---------- | 791 | 8,465 | 9.3 |
| 64 | 64 | 57 | 32 | ---------- | ---------- | 217 | 876 | 24.7 |
| 418 | 300 | 239 | 176 | ---------- | ---------- | 1,133 | 7,514 | 15.0 |
| 184 | 101 | 92 | 64 | ---------- | ---------- | 441 | 3,663 | 12.0 |
| 39 | 28 | 31 | 21 | ---------- | ---------- | 119 | 806 | 14.7 |
| 39 | 24 | 17 | 17 | ---------- | ---------- | 97 | 605 | 16.0 |
| 156 | 147 | 99 | 74 | ---------- | ---------- | 476 | 2,440 | 19.5 |
| 184 | 156 | 126 | 101 | ---------- | ---------- | 567 | 4,541 | 12.4 |
| 220 | 147 | 128 | 95 | ---------- | ---------- | 590 | 4,147 | 14.2 |
| 36,486 | 27,049 | 21,010 | 16,380 | 550 | 280 | 101,755 | 607,344 | 16.7 |
| 23,342 | 17,260 | 13,225 | 10,221 | 15 | 34 | 64,097 | 445,325 | 14.3 |
| 13,144 | 9,789 | 7,785 | 6,159 | 535 | 246 | 37,658 | 162,019 | 23.2 |
| 35,282 | 25,748 | 19,987 | 14,801 | 628 | 371 | 96,817 | 595,747 | 16.2 |
| 22,731 | 16,515 | 12,563 | 9,176 | ---------- | 83 | 61,068 | 441,979 | 13.8 |
| 12,551 | 9,233 | 7,424 | 5,625 | 628 | 288 | 35,749 | 153,768 | 23.2 |
| 1,204 | 1,301 | 1,023 | 1,579 | * 78 | * 91 | 4,938 | 11,597 | .5 |
| 611 | 745 | 662 | 1,045 | 15 | * 49 | 3,029 | 3,346 | .5 |
| 593 | 556 | 361 | 534 | * 93 | * 42 | 1,909 | 8.251 | ---------- |

## TABLE XVIII. WHITE PROMOTIONS

| Counties | Elementary Schools | | | | | | |
|---|---|---|---|---|---|---|---|
| | Kinder-garten | Grade 1 | Grade 2 | Grade 3 | Grade 4 | Grade 5 | Grade 6 |
| **Alamance** | -------- | 1,005 | 840 | 813 | 732 | 591 | 579 |
| Rural | -------- | 594 | 495 | 438 | 413 | 335 | 352 |
| Burlington | -------- | 225 | 188 | 220 | 176 | 156 | 138 |
| Graham | -------- | 66 | 70 | 72 | 61 | 40 | 36 |
| Haw River | -------- | 60 | 42 | 43 | 37 | 28 | 23 |
| Mebane | -------- | 60 | 45 | 40 | 45 | 32 | 30 |
| **Alexander** | -------- | 376 | 376 | 323 | 301 | 246 | 248 |
| **Alleghany** | -------- | 128 | 160 | 241 | 172 | 170 | 201 |
| **Anson** | -------- | 412 | 383 | 374 | 340 | 336 | 276 |
| Rural | -------- | 291 | 264 | 261 | 232 | 235 | 185 |
| Morven | -------- | 18 | 18 | 28 | 25 | 23 | 26 |
| Wadesboro | -------- | 103 | 101 | 85 | 83 | 78 | 65 |
| **Ashe** | -------- | 1,400 | 602 | 590 | 601 | 534 | 497 |
| **Avery** | -------- | 559 | 427 | 381 | 359 | 306 | 318 |
| **Beaufort** | -------- | 794 | 593 | 580 | 549 | 483 | 429 |
| Rural | -------- | 640 | 488 | 433 | 434 | 372 | 325 |
| Washington | -------- | 154 | 105 | 147 | 115 | 111 | 104 |
| **Bertie** | -------- | 308 | 292 | 295 | 270 | 209 | 205 |
| **Bladen** | -------- | 359 | 289 | 214 | 225 | 195 | 192 |
| **Brunswick** | -------- | 322 | 216 | 224 | 181 | 199 | 115 |
| **Buncombe** | 525 | 2,100 | 1,850 | 1,874 | 1,599 | 1,402 | 1,371 |
| Rural | -------- | 1,426 | 1,261 | 1,223 | 1,109 | 913 | 894 |
| Asheville | 525 | 674 | 589 | 651 | 490 | 489 | 477 |
| **Burke** | -------- | 907 | 639 | 562 | 518 | 419 | 302 |
| Rural | -------- | 637 | 446 | 370 | 346 | 255 | 192 |
| Glen Alpine | -------- | 60 | 42 | 43 | 34 | 49 | 28 |
| Morganton | -------- | 210 | 151 | 149 | 138 | 115 | 82 |
| **Cabarrus** | -------- | 1,067 | 781 | 777 | 727 | 631 | 516 |
| Rural | -------- | 776 | 557 | 590 | 511 | 425 | 361 |
| Concord | -------- | 291 | 224 | 187 | 216 | 206 | 155 |
| **Caldwell** | -------- | 842 | 584 | 715 | 539 | 436 | 355 |
| Rural | -------- | 620 | 380 | 517 | 340 | 308 | 220 |
| Granite Falls | -------- | 78 | 57 | 71 | 59 | 47 | 37 |
| Lenoir | -------- | 144 | 147 | 127 | 140 | 81 | 98 |
| **Camden** | -------- | 96 | 81 | 89 | 76 | 78 | 50 |
| **Carteret** | -------- | 386 | 344 | 370 | 350 | 302 | 270 |
| Rural | -------- | 255 | 236 | 252 | 228 | 186 | 182 |
| Beaufort | -------- | 59 | 47 | 60 | 52 | 53 | 31 |
| Morehead City | -------- | 72 | 61 | 58 | 70 | 63 | 57 |
| **Caswell** | -------- | 405 | 300 | 213 | 206 | 170 | 144 |
| Rural | -------- | 327 | 272 | 198 | 185 | 157 | 128 |
| Pelham | -------- | 78 | 28 | 15 | 21 | 13 | 16 |
| **Catawba** | -------- | 1,255 | 1,108 | 1,066 | 985 | 881 | 726 |
| Rural | -------- | 959 | 830 | 800 | 750 | 691 | 549 |
| Hickory | -------- | 147 | 148 | 152 | 132 | 120 | 110 |
| Newton | -------- | 149 | 130 | 114 | 103 | 70 | 67 |
| **Chatham** | -------- | 403 | 415 | 369 | 337 | 350 | 295 |
| **Cherokee** | -------- | 457 | 299 | 353 | 248 | 272 | 223 |
| Rural | -------- | 301 | 180 | 249 | 167 | 179 | 120 |
| Andrews | -------- | 96 | 80 | 68 | 43 | 52 | 70 |
| Murphy | -------- | 60 | 39 | 36 | 38 | 41 | 33 |
| **Chowan** | -------- | 229 | 155 | 183 | 130 | 117 | 112 |
| Rural | -------- | 144 | 85 | 115 | 86 | 79 | 73 |
| Edenton | -------- | 85 | 70 | 68 | 44 | 38 | 39 |

BY GRADES, 1929-1930

| | | | High Schools | | | | | | | | |
|---|---|---|---|---|---|---|---|---|---|---|---|
| Grade 7 | Special | Total | Grade 8 | Grade 9 | Grade 10 | Grade 11 | Grade 12 | Special | Total | All Schools Total | Percentage of Enrollment Promoted |
| 486 | 16 | 5,062 | 368 | 317 | 261 | 206 | -------- | -------- | 1,152 | 6,214 | 71.8 |
| 268 | -------- | 2,895 | 169 | 147 | 132 | 108 | -------- | -------- | 556 | 3,451 | 70.8 |
| 131 | 16 | 1,250 | 123 | 101 | 81 | 52 | -------- | -------- | 357 | 1,607 | 76.4 |
| 35 | -------- | 380 | 30 | 35 | 19 | 23 | -------- | -------- | 107 | 487 | 68.8 |
| 19 | -------- | 252 | 13 | 8 | 11 | 7 | -------- | -------- | 39 | 291 | 69.4 |
| 33 | -------- | 285 | 33 | 26 | 18 | 16 | -------- | -------- | 93 | 378 | 68.6 |
| 190 | -------- | 2,060 | 151 | 110 | 78 | 79 | -------- | -------- | 418 | 2,478 | 73.0 |
| 97 | -------- | 1,169 | 51 | 55 | 49 | 48 | -------- | -------- | 203 | 1,372 | 72.4 |
| 230 | -------- | 2,351 | 189 | 176 | 144 | 131 | -------- | 24 | 664 | 3,015 | 69.8 |
| 159 | -------- | 1,627 | 117 | 104 | 102 | 76 | -------- | -------- | 399 | 2,026 | 68.6 |
| 15 | -------- | 153 | 25 | 22 | 14 | 22 | -------- | -------- | 83 | 236 | 76.1 |
| 56 | -------- | 571 | 47 | 50 | 28 | 33 | -------- | 24 | 182 | 753 | 71.2 |
| 480 | 119 | 4,823 | 218 | 153 | 138 | 102 | -------- | -------- | 611 | 5,434 | 87.8 |
| 281 | -------- | 2,631 | 223 | 205 | 129 | 61 | -------- | -------- | 618 | 3,249 | 87.5 |
| 381 | -------- | 3,809 | 282 | 222 | 165 | 112 | 1 | -------- | 782 | 4,591 | 74.6 |
| 279 | -------- | 2,971 | 160 | 124 | 100 | 77 | 1 | -------- | 462 | 3,433 | 71.3 |
| 102 | -------- | 838 | 122 | 98 | 65 | 35 | -------- | -------- | 320 | 1,158 | 86.3 |
| 141 | 16 | 1,736 | 133 | 111 | 106 | 69 | -------- | -------- | 419 | 2,155 | 66.2 |
| 183 | -------- | 1,657 | 106 | 98 | 96 | 84 | -------- | -------- | 384 | 2,041 | 58.5 |
| 95 | 77 | 1,429 | 44 | 34 | 59 | 41 | -------- | -------- | 178 | 1,607 | 59.1 |
| 1,162 | 21 | 11,904 | 1,094 | 749 | 647 | 543 | -------- | -------- | 3,033 | 14,937 | 72.5 |
| 712 | -------- | 7,538 | 643 | 424 | 408 | 343 | -------- | -------- | 1,818 | 9,356 | 70.9 |
| 450 | 21 | 4,366 | 451 | 325 | 239 | 200 | -------- | -------- | 1,215 | 5,581 | 75.5 |
| 284 | -------- | 3,631 | 213 | 153 | 101 | 114 | -------- | -------- | 581 | 4,212 | 70.7 |
| 184 | -------- | 2,430 | 66 | 52 | 34 | 41 | -------- | -------- | 193 | 2,623 | 68.6 |
| 28 | -------- | 284 | 35 | 23 | 20 | 11 | -------- | -------- | 89 | 373 | 71.0 |
| 72 | -------- | 917 | 112 | 78 | 47 | 62 | -------- | -------- | 299 | 1,216 | 75.5 |
| 448 | -------- | 4,947 | 366 | 252 | 195 | 180 | -------- | -------- | 993 | 5,940 | 64.6 |
| 309 | -------- | 3,529 | 246 | 164 | 133 | 133 | -------- | -------- | 676 | 4,205 | 61.7 |
| 139 | -------- | 1,418 | 120 | 88 | 62 | 47 | -------- | -------- | 317 | 1,735 | 73.1 |
| 319 | -------- | 3,790 | 266 | 178 | 129 | 131 | -------- | -------- | 704 | 4,494 | 68.0 |
| 216 | -------- | 2,601 | 145 | 96 | 60 | 67 | -------- | -------- | 368 | 2,969 | 66.6 |
| 23 | -------- | 372 | 50 | 30 | 14 | 19 | -------- | -------- | 113 | 485 | 64.2 |
| 80 | -------- | 817 | 71 | 52 | 55 | 45 | -------- | -------- | 223 | 1,040 | 74.4 |
| 38 | -------- | 508 | 62 | 54 | 33 | 22 | -------- | -------- | 171 | 679 | 72.8 |
| 246 | 24 | 2,292 | 202 | 118 | 110 | 104 | -------- | 15 | 549 | 2,841 | 78.1 |
| 145 | 24 | 1,508 | 110 | 60 | 45 | 47 | -------- | -------- | 262 | 1,770 | 78.6 |
| 48 | -------- | 350 | 33 | 16 | 27 | 29 | -------- | -------- | 105 | 455 | 71.6 |
| 53 | -------- | 434 | 59 | 42 | 38 | 28 | -------- | 15 | 182 | 616 | 82.2 |
| 139 | 14 | 1,591 | 67 | 53 | 47 | 33 | -------- | -------- | 200 | 1,791 | 60.7 |
| 134 | -------- | 1,401 | 67 | 53 | 47 | 33 | -------- | -------- | 200 | 1,601 | 60.9 |
| 5 | 14 | 190 | -------- | -------- | -------- | -------- | -------- | -------- | -------- | 190 | 59.6 |
| 592 | -------- | 6,613 | 505 | 398 | 335 | 275 | -------- | -------- | 1,513 | 8,126 | 76.1 |
| 456 | -------- | 5,035 | 331 | 247 | 207 | 185 | -------- | -------- | 970 | 6,005 | 74.4 |
| 88 | -------- | 897 | 147 | 117 | 109 | 72 | -------- | -------- | 445 | 1,342 | 86.0 |
| 48 | -------- | 681 | 27 | 34 | 19 | 18 | -------- | -------- | 98 | 779 | 75.2 |
| 216 | -------- | 2,385 | 230 | 176 | 116 | 87 | -------- | -------- | 609 | 2,994 | 68.9 |
| 179 | -------- | 2,031 | 110 | 81 | 77 | 47 | -------- | -------- | 315 | 2,346 | 56.0 |
| 99 | -------- | 1,295 | 26 | 10 | 3 | -------- | -------- | -------- | 39 | 1,334 | 48.9 |
| 48 | -------- | 457 | 31 | 33 | 38 | 20 | -------- | -------- | 122 | 579 | 70.9 |
| 32 | -------- | 279 | 53 | 38 | 36 | 27 | -------- | -------- | 154 | 433 | 67.0 |
| 88 | -------- | 1,014 | 54 | 49 | 45 | 39 | -------- | 9 | 196 | 1,210 | 74.0 |
| 51 | -------- | 633 | 14 | 21 | 14 | 20 | -------- | -------- | 69 | 702 | 74.4 |
| 37 | -------- | 381 | 40 | 28 | 31 | 19 | -------- | 9 | 127 | 508 | 73.3 |

TABLE XVIII. WHITE PROMOTIONS

| COUNTIES | Elementary Schools | | | | | | |
|---|---|---|---|---|---|---|---|
| | Kinder-garten | Grade 1 | Grade 2 | Grade 3 | Grade 4 | Grade 5 | Grade 6 |
| **Clay** | -------- | **135** | **148** | **110** | **95** | **79** | **72** |
| **Cleveland** | -------- | **1,298** | **1,028** | **920** | **805** | **663** | **522** |
| Rural | -------- | 770 | 659 | 571 | 467 | 444 | 345 |
| King's Mountain | -------- | 231 | 134 | 121 | 161 | 84 | 78 |
| Shelby | -------- | 297 | 235 | 228 | 177 | 135 | 99 |
| **Columbus** | -------- | **786** | **689** | **619** | **525** | **373** | **369** |
| **Craven** | -------- | **436** | **447** | **382** | **336** | **330** | **297** |
| Rural | -------- | 298 | 306 | 262 | 227 | 207 | 188 |
| New Bern | -------- | 138 | 141 | 120 | 109 | 123 | 109 |
| **Cumberland** | -------- | **800** | **678** | **601** | **518** | **433** | **338** |
| Rural | -------- | 603 | 492 | 431 | 350 | 300 | 221 |
| Fayetteville | -------- | 197 | 186 | 170 | 168 | 133 | 117 |
| **Currituck** | -------- | **98** | **117** | **115** | **98** | **81** | **60** |
| **Dare** | -------- | **146** | **142** | **128** | **124** | **92** | **99** |
| **Davidson** | -------- | **1,314** | **1,300** | **1,144** | **1,080** | **933** | **726** |
| Rural | -------- | 812 | 777 | 764 | 709 | 614 | 477 |
| Lexington | -------- | 216 | 278 | 185 | 195 | 173 | 153 |
| Thomasville | -------- | 286 | 245 | 195 | 176 | 146 | 96 |
| **Davie** | -------- | **431** | **370** | **338** | **284** | **276** | **235** |
| Rural | -------- | 386 | 331 | 306 | 249 | 240 | 198 |
| Mocksville | -------- | 45 | 39 | 32 | 35 | 36 | 37 |
| **Duplin** | -------- | **697** | **636** | **574** | **501** | **469** | **351** |
| **Durham** | -------- | **1,176** | **1,057** | **998** | **973** | **788** | **726** |
| Rural | -------- | 343 | 348 | 299 | 283 | 240 | 238 |
| Durham | -------- | 833 | 709 | 699 | 690 | 548 | 488 |
| **Edgecombe** | -------- | **509** | **492** | **406** | **350** | **321** | **248** |
| Rural | -------- | 344 | 338 | 279 | 230 | 225 | 186 |
| Tarboro | -------- | 165 | 154 | 127 | 120 | 96 | 62 |
| **Forsyth** | -------- | **1,871** | **1,795** | **1,802** | **1,705** | **1,468** | **1,250** |
| Rural | -------- | 965 | 973 | 879 | 846 | 690 | 585 |
| Winston-Salem | -------- | 906 | 822 | 923 | 859 | 778 | 665 |
| **Franklin** | -------- | **569** | **408** | **423** | **336** | **368** | **284** |
| Rural | -------- | 411 | 289 | 297 | 250 | 275 | 206 |
| Franklinton | -------- | 99 | 76 | 72 | 56 | 63 | 45 |
| Louisburg | -------- | 59 | 43 | 54 | 30 | 30 | 33 |
| **Gaston** | -------- | **2,072** | **1,802** | **1,686** | **1,474** | **1,148** | **996** |
| Rural | -------- | 1,283 | 1,159 | 1,057 | 945 | 712 | 600 |
| Bessemer City | -------- | 124 | 96 | 73 | 44 | 60 | 48 |
| Cherryville | -------- | 98 | 95 | 115 | 77 | 70 | 64 |
| Gastonia | -------- | 567 | 452 | 441 | 408 | 306 | 284 |
| **Gates** | -------- | **143** | **136** | **137** | **119** | **119** | **106** |
| **Graham** | -------- | **231** | **106** | **120** | **90** | **110** | **64** |
| **Granville** | -------- | **394** | **394** | **337** | **312** | **262** | **274** |
| Rural | -------- | 304 | 280 | 244 | 224 | 194 | 190 |
| Oxford | -------- | 90 | 114 | 93 | 88 | 68 | 84 |
| **Greene** | -------- | **400** | **341** | **279** | **231** | **162** | **154** |
| **Guilford** | -------- | **2,931** | **2,679** | **2,759** | **2,252** | **2,057** | **1,680** |
| Rural | -------- | 1,278 | 1,199 | 1,252 | 1,017 | 865 | 749 |
| Greensboro | -------- | 783 | 761 | 779 | 680 | 675 | 511 |
| High Point | -------- | 870 | 719 | 728 | 555 | 517 | 420 |
| **Halifax** | -------- | **666** | **598** | **576** | **503** | **483** | **440** |
| Rural | -------- | 191 | 167 | 151 | 187 | 174 | 144 |
| Enfield | -------- | 52 | 29 | 70 | 25 | 37 | 41 |
| Roanoke Rapids | -------- | 315 | 294 | 247 | 195 | 170 | 172 |
| Scotland Neck | -------- | 66 | 68 | 60 | 61 | 69 | 58 |
| Weldon | -------- | 42 | 40 | 48 | 35 | 33 | 25 |

BY GRADES, 1929-1930—*Continued*

| | | | High Schools | | | | | | | | |
|---|---|---|---|---|---|---|---|---|---|---|---|
| Grade 7 | Special | Total | Grade 8 | Grade 9 | Grade 10 | Grade 11 | Grade 12 | Special | Total | All Schools Total | Percentage of Enrollment Promoted |
| 62 | -------- | 701 | 40 | 50 | 34 | 45 | -------- | -------- | 169 | 870 | 57.2 |
| 504 | -------- | 5,740 | 443 | 329 | 269 | 242 | -------- | 3 | 1,286 | 7,026 | 60.7 |
| 327 | -------- | 3,583 | 274 | 213 | 155 | 142 | -------- | -------- | 784 | 4,367 | 57.4 |
| 56 | -------- | 865 | 55 | 44 | 33 | 34 | -------- | -------- | 166 | 1,031 | 73.7 |
| 121 | -------- | 1,292 | 114 | 72 | 81 | 66 | -------- | 3 | 336 | 1,628 | 63.4 |
| 319 | -------- | 3,680 | 231 | 172 | 163 | 122 | -------- | -------- | 688 | 4,368 | 61.3 |
| 281 | 5 | 2,514 | 206 | 182 | 158 | 89 | -------- | -------- | 635 | 3,149 | 70.4 |
| 155 | 5 | 1,648 | 122 | 101 | 67 | 42 | -------- | -------- | 332 | 1,980 | 66.7 |
| 126 | -------- | 866 | 84 | 81 | 91 | 47 | -------- | -------- | 303 | 1,169 | 77.8 |
| 321 | -------- | 3,689 | 333 | 270 | 218 | 178 | -------- | -------- | 999 | 4,688 | 68.8 |
| 183 | -------- | 2,580 | 225 | 171 | 138 | 109 | -------- | -------- | 643 | 3,223 | 63.9 |
| 138 | -------- | 1,109 | 108 | 99 | 80 | 69 | -------- | -------- | 356 | 1,465 | 82.7 |
| 61 | -------- | 630 | 52 | 46 | 31 | 36 | -------- | -------- | 165 | 795 | 75.0 |
| 93 | 56 | 880 | 46 | 52 | 31 | 26 | -------- | -------- | 155 | 1,035 | 77.4 |
| 620 | -------- | 7,117 | 478 | 386 | 301 | 229 | -------- | -------- | 1,394 | 8,511 | 75.2 |
| 422 | -------- | 4,575 | 322 | 272 | 213 | 152 | -------- | -------- | 959 | 5,534 | 76.8 |
| 122 | -------- | 1,322 | 102 | 70 | 56 | 51 | -------- | -------- | 279 | 1,601 | 73.3 |
| 76 | -------- | 1,220 | 54 | 44 | 32 | 26 | -------- | -------- | 156 | 1,376 | 71.5 |
| 192 | 11 | 2,137 | 128 | 109 | 77 | 83 | -------- | -------- | 397 | 2,534 | 77.0 |
| 167 | 11 | 1,888 | 93 | 75 | 51 | 50 | -------- | -------- | 269 | 2,157 | 76.8 |
| 25 | -------- | 249 | 35 | 34 | 26 | 33 | -------- | -------- | 128 | 377 | 78.4 |
| 312 | 1 | 3,541 | 247 | 233 | 155 | 165 | -------- | -------- | 800 | 4,341 | 65.3 |
| 575 | -------- | 6,293 | 498 | 402 | 279 | 291 | 159 | 58 | 1,687 | 7,980 | 75.1 |
| 196 | -------- | 1,947 | 177 | 146 | 107 | 87 | -------- | -------- | 517 | 2,464 | 69.4 |
| 379 | -------- | 4,346 | 321 | 256 | 172 | 204 | 159 | 58 | 1,170 | 5,516 | 78.0 |
| 225 | -------- | 2,551 | 178 | 135 | 140 | 108 | -------- | -------- | 561 | 3,112 | 70.8 |
| 167 | -------- | 1,769 | 118 | 105 | 105 | 76 | -------- | -------- | 404 | 2,173 | 67.0 |
| 58 | -------- | 782 | 60 | 30 | 35 | 32 | -------- | -------- | 157 | 939 | 81.4 |
| 1,160 | 78 | 11,129 | 806 | 532 | 423 | 511 | -------- | 22 | 2,294 | 13,423 | 75.9 |
| 443 | -------- | 5,381 | 379 | 234 | 181 | 158 | -------- | -------- | 952 | 6,333 | 72.8 |
| 717 | 78 | 5,748 | 427 | 298 | 242 | 353 | -------- | 22 | 1,342 | 7,090 | 78.9 |
| 277 | -------- | 2,665 | 203 | 171 | 149 | 132 | -------- | -------- | 655 | 3,320 | 69.1 |
| 210 | -------- | 1,938 | 133 | 114 | 111 | 90 | -------- | -------- | 448 | 2,386 | 66.6 |
| 42 | -------- | 453 | 40 | 25 | 15 | 18 | -------- | -------- | 98 | 551 | 80.5 |
| 25 | -------- | 274 | 30 | 32 | 23 | 24 | -------- | -------- | 109 | 383 | 71.2 |
| 688 | 14 | 9,880 | 448 | 386 | 279 | 290 | 14 | -------- | 1,417 | 11,297 | 70.6 |
| 419 | 14 | 6,189 | 214 | 169 | 134 | 156 | 14 | -------- | 687 | 6,876 | 69.6 |
| 36 | -------- | 481 | 24 | 25 | 20 | 22 | -------- | -------- | 91 | 572 | 67.8 |
| 37 | -------- | 556 | 49 | 39 | 27 | 27 | -------- | -------- | 142 | 698 | 78.2 |
| 196 | -------- | 2,654 | 161 | 153 | 98 | 85 | -------- | -------- | 497 | 3,151 | 71.7 |
| 85 | -------- | 845 | 93 | 44 | 73 | 59 | -------- | -------- | 269 | 1,114 | 65.5 |
| 29 | 20 | 770 | 44 | 37 | 19 | 10 | -------- | -------- | 110 | 880 | 59.6 |
| 244 | -------- | 2,217 | 189 | 171 | 120 | 127 | -------- | -------- | 607 | 2,824 | 69.5 |
| 160 | -------- | 1,596 | 148 | 114 | 80 | 88 | -------- | -------- | 430 | 2,026 | 67.5 |
| 84 | -------- | 621 | 41 | 57 | 40 | 39 | -------- | -------- | 177 | 798 | 75.1 |
| 124 | -------- | 1,691 | 100 | 79 | 73 | 43 | -------- | -------- | 295 | 1,986 | 67.2 |
| 1,554 | 25 | 15,937 | 1,475 | 963 | 759 | 606 | -------- | -------- | 3,803 | 19,740 | 81.7 |
| 640 | 25 | 7,025 | 384 | 367 | 277 | 208 | -------- | -------- | 1,236 | 8,261 | 80.0 |
| 545 | -------- | 4,734 | 860 | 355 | 297 | 245 | -------- | -------- | 1,757 | 6,491 | 89.4 |
| 369 | -------- | 4,178 | 231 | 241 | 185 | 153 | -------- | -------- | 810 | 4,988 | 75.9 |
| 352 | -------- | 3,618 | 271 | 196 | 152 | 134 | 38 | 14 | 805 | 4,423 | 74.8 |
| 97 | -------- | 1,111 | 48 | 29 | 28 | 29 | -------- | -------- | 134 | 1,245 | 63.8 |
| 47 | -------- | 301 | 36 | 25 | 16 | 22 | -------- | -------- | 99 | 400 | 77.4 |
| 143 | -------- | 1,536 | 106 | 88 | 65 | 34 | 38 | -------- | 331 | 1,867 | 83.8 |
| 39 | -------- | 421 | 47 | 26 | 23 | 28 | -------- | 14 | 138 | 559 | 82.1 |
| 26 | -------- | 249 | 34 | 28 | 20 | 21 | -------- | -------- | 103 | 352 | 66.3 |

TABLE XVIII. WHITE PROMOTIONS

| COUNTIES | Elementary Schools | | | | | | |
|---|---|---|---|---|---|---|---|
| | Kinder-garten | Grade 1 | Grade 2 | Grade 3 | Grade 4 | Grade 5 | Grade 6 |
| **Harnett** | -------- | **956** | **932** | **755** | **689** | **511** | **513** |
| **Haywood** | -------- | **954** | **724** | **752** | **623** | **540** | **404** |
| Rural | -------- | 780 | 548 | 602 | 502 | 437 | 327 |
| Canton | -------- | 174 | 176 | 150 | 121 | 103 | 77 |
| **Henderson** | -------- | **586** | **477** | **480** | **481** | **418** | **365** |
| Rural | -------- | 476 | 396 | 386 | 391 | 335 | 297 |
| Hendersonville | -------- | 110 | 81 | 94 | 90 | 83 | 68 |
| **Hertford** | -------- | **211** | **173** | **140** | **147** | **136** | **126** |
| Rural | -------- | 160 | 124 | 105 | 94 | 96 | 88 |
| Ahoskie | -------- | 51 | 49 | 35 | 53 | 40 | 38 |
| **Hoke** | -------- | **129** | **139** | **146** | **111** | **97** | **96** |
| **Hyde** | -------- | **109** | **119** | **120** | **109** | **115** | **110** |
| **Iredell** | -------- | **1,210** | **950** | **922** | **827** | **713** | **680** |
| Rural | -------- | 802 | 585 | 575 | 512 | 449 | 444 |
| Mooresville | -------- | 155 | 157 | 145 | 119 | 118 | 101 |
| Statesville | -------- | 253 | 208 | 202 | 196 | 146 | 135 |
| **Jackson** | -------- | **501** | **374** | **341** | **313** | **226** | **184** |
| **Johnston** | -------- | **1,479** | **1,356** | **1,332** | **1,065** | **961** | **793** |
| Rural | -------- | 1,432 | 1,315 | 1,295 | 1,056 | 938 | 767 |
| Benson | -------- | 47 | 41 | 37 | 29 | 23 | 26 |
| **Jones** | -------- | **187** | **172** | **159** | **156** | **114** | **113** |
| **Lee** | -------- | **243** | **267** | **318** | **226** | **261** | **208** |
| Rural | -------- | 175 | 167 | 197 | 156 | 147 | 120 |
| Sanford | -------- | 68 | 100 | 121 | 70 | 114 | 88 |
| **Lenoir** | -------- | **703** | **524** | **532** | **502** | **384** | **387** |
| Rural | -------- | 502 | 369 | 349 | 285 | 227 | 223 |
| Kinston | -------- | 201 | 155 | 183 | 217 | 157 | 164 |
| **Lincoln** | -------- | **677** | **579** | **576** | **478** | **410** | **376** |
| Rural | -------- | 548 | 457 | 483 | 386 | 326 | 314 |
| Lincolnton | -------- | 129 | 122 | 93 | 92 | 84 | 62 |
| **Macon** | -------- | **665** | **197** | **236** | **225** | **200** | **165** |
| **Madison** | -------- | **850** | **600** | **560** | **530** | **461** | **375** |
| **Martin** | -------- | **490** | **399** | **329** | **319** | **287** | **175** |
| **McDowell** | -------- | **726** | **492** | **482** | **377** | **407** | **247** |
| Rural | -------- | 627 | 423 | 427 | 328 | 346 | 205 |
| Marion | -------- | 99 | 69 | 55 | 49 | 61 | 42 |
| **Mecklenburg** | -------- | **2,333** | **1,911** | **1,847** | **1,942** | **1,730** | **1,552** |
| Rural | -------- | 1,077 | 837 | 825 | 855 | 743 | 689 |
| Charlotte | -------- | 1,223 | 1,039 | 984 | 1,055 | 960 | 836 |
| Davidson | -------- | 33 | 35 | 38 | 32 | 27 | 27 |
| **Mitchell** | -------- | **516** | **276** | **308** | **280** | **188** | **182** |
| **Montgomery** | -------- | **491** | **430** | **351** | **284** | **247** | **182** |
| **Moore** | -------- | **524** | **451** | **430** | **353** | **335** | **287** |
| Rural | -------- | 350 | 281 | 285 | 226 | 222 | 182 |
| Aberdeen | -------- | 41 | 51 | 41 | 21 | 23 | 34 |
| Carthage | -------- | 58 | 42 | 41 | 42 | 37 | 33 |
| Southern Pines | -------- | 43 | 43 | 25 | 33 | 24 | 30 |
| Vass | -------- | 32 | 34 | 38 | 31 | 29 | 18 |
| **Nash** | -------- | **1,121** | **996** | **1,035** | **1,049** | **701** | **723** |
| Rural | -------- | 714 | 723 | 697 | 599 | 479 | 413 |
| Rocky Mount | -------- | 321 | 194 | 264 | 368 | 170 | 252 |
| Sharpsburg | -------- | 29 | 28 | 25 | 23 | 17 | 19 |
| Spring Hope | -------- | 57 | 51 | 49 | 59 | 35 | 39 |

BY GRADES, 1929-1930—*Continued*

| | | | High Schools | | | | | | | | |
|---|---|---|---|---|---|---|---|---|---|---|---|
| Grade 7 | Special | Total | Grade 8 | Grade 9 | Grade 10 | Grade 11 | Grade 12 | Special | Total | All Schools Total | Percentage of Enrollment Promoted |
| 443 | -------- | 4,799 | 316 | 261 | 205 | 179 | -------- | -------- | 961 | 5,760 | 68.5 |
| 334 | -------- | 4,331 | 241 | 212 | 188 | 161 | -------- | -------- | 802 | 5,133 | 67.2 |
| 251 | -------- | 3,447 | 155 | 145 | 118 | 115 | -------- | -------- | 533 | 3,980 | 65.7 |
| 83 | -------- | 884 | 86 | 67 | 70 | 46 | -------- | -------- | 269 | 1,153 | 72.5 |
| 313 | -------- | 3,120 | 294 | 229 | 218 | 172 | 25 | -------- | 938 | 4,058 | 68.2 |
| 246 | -------- | 2,527 | 225 | 174 | 150 | 114 | -------- | -------- | 663 | 3,190 | 66.2 |
| 67 | -------- | 593 | 69 | 55 | 68 | 58 | 25 | -------- | 275 | 868 | 76.4 |
| 96 | -------- | 1,029 | 100 | 69 | 70 | 42 | -------- | -------- | 281 | 1,310 | 65.5 |
| 66 | -------- | 733 | 50 | 39 | 38 | 25 | -------- | -------- | 152 | 885 | 60.2 |
| 30 | -------- | 296 | 50 | 30 | 32 | 17 | -------- | -------- | 129 | 425 | 80.2 |
| 94 | -------- | 812 | 59 | 60 | 34 | 57 | -------- | -------- | 210 | 1,022 | 67.0 |
| 105 | -------- | 787 | 58 | 55 | 50 | 49 | -------- | -------- | 212 | 999 | 70.0 |
| 555 | 101 | 5,958 | 393 | 335 | 328 | 285 | -------- | -------- | 1,341 | 7,299 | 72.1 |
| 356 | 101 | 3,824 | 205 | 191 | 185 | 152 | -------- | -------- | 733 | 4,557 | 70.6 |
| 76 | -------- | 871 | 87 | 56 | 49 | 49 | -------- | -------- | 241 | 1,112 | 72.0 |
| 123 | -------- | 1,263 | 101 | 88 | 94 | 84 | -------- | -------- | 367 | 1,630 | 76.8 |
| 190 | -------- | 2,129 | 145 | 116 | 97 | 82 | -------- | -------- | 440 | 2,569 | 61.3 |
| 552 | -------- | 7,558 | 483 | 355 | 275 | 256 | -------- | -------- | 1,369 | 8,927 | 65.5 |
| 526 | -------- | 7,329 | 454 | 329 | 259 | 220 | -------- | -------- | 1,262 | 8,591 | 65.7 |
| 26 | -------- | 229 | 29 | 26 | 16 | 36 | -------- | -------- | 107 | 336 | 60.6 |
| 71 | -------- | 972 | 61 | 42 | 63 | 41 | -------- | -------- | 207 | 1,179 | 66.7 |
| 238 | 18 | 1,779 | 166 | 105 | 127 | 89 | -------- | -------- | 487 | 2,266 | 68.8 |
| 130 | 18 | 1,110 | 93 | 56 | 61 | 49 | -------- | -------- | 259 | 1,369 | 65.8 |
| 108 | -------- | 669 | 73 | 49 | 66 | 40 | -------- | -------- | 228 | 897 | 74.0 |
| 335 | -------- | 3,367 | 234 | 181 | 141 | 133 | -------- | -------- | 689 | 4,056 | 68.9 |
| 180 | -------- | 2,135 | 134 | 120 | 85 | 99 | -------- | -------- | 438 | 2,573 | 66.3 |
| 155 | -------- | 1,232 | 100 | 61 | 56 | 34 | -------- | -------- | 251 | 1,483 | 73.8 |
| 296 | -------- | 3,392 | 212 | 168 | 128 | 114 | -------- | -------- | 622 | 4,014 | 70.2 |
| 238 | -------- | 2,752 | 140 | 115 | 87 | 57 | -------- | -------- | 399 | 3,151 | 68.1 |
| 58 | -------- | 640 | 72 | 53 | 41 | 57 | -------- | -------- | 223 | 863 | 79.5 |
| 134 | -------- | 1,822 | 91 | 56 | 65 | 43 | -------- | -------- | 255 | 2,077 | 58.8 |
| 296 | -------- | 3,672 | 175 | 128 | 100 | 87 | -------- | -------- | 490 | 4,162 | 71.4 |
| 175 | -------- | 2,174 | 189 | 138 | 92 | 77 | -------- | -------- | 496 | 2,670 | 73.8 |
| 203 | -------- | 2,934 | 156 | 147 | 106 | 109 | -------- | -------- | 518 | 3,452 | 70.7 |
| 168 | -------- | 2,524 | 80 | 76 | 45 | 61 | -------- | -------- | 262 | 2,786 | 68.0 |
| 35 | -------- | 410 | 76 | 71 | 61 | 48 | -------- | -------- | 256 | 666 | 85.0 |
| 1,445 | 238 | 12,998 | 1,237 | 972 | 820 | 605 | 240 | -------- | 3,874 | 16,872 | 81.9 |
| 564 | -------- | 5,590 | 462 | 361 | 303 | 240 | -------- | -------- | 1,366 | 6,956 | 79.8 |
| 855 | 238 | 7,190 | 757 | 591 | 496 | 350 | 240 | -------- | 2,434 | 9,624 | 83.7 |
| 26 | -------- | 218 | 18 | 20 | 21 | 15 | -------- | -------- | 74 | 292 | 76.0 |
| 167 | -------- | 1,917 | 113 | 80 | 54 | 48 | -------- | -------- | 295 | 2,212 | 65.1 |
| 205 | -------- | 2,190 | 130 | 109 | 118 | 109 | -------- | -------- | 466 | 2,656 | 69.6 |
| 282 | 36 | 2,708 | 205 | 172 | 152 | 138 | -------- | -------- | 667 | 3,375 | 67.6 |
| 170 | 36 | 1,752 | 111 | 85 | 74 | 66 | -------- | -------- | 336 | 2,088 | 66.8 |
| 31 | -------- | 242 | 18 | 11 | 24 | 17 | -------- | -------- | 70 | 312 | 64.6 |
| 40 | -------- | 293 | 24 | 26 | 23 | 27 | -------- | -------- | 100 | 393 | 72.5 |
| 29 | -------- | 227 | 29 | 30 | 18 | 18 | -------- | -------- | 95 | 322 | 73.2 |
| 12 | -------- | 194 | 23 | 20 | 13 | 10 | -------- | -------- | 66 | 260 | 65.3 |
| 659 | -------- | 6,284 | 482 | 356 | 290 | 244 | -------- | -------- | 1,372 | 7,656 | 74.4 |
| 368 | -------- | 3,993 | 209 | 167 | 132 | 118 | -------- | -------- | 626 | 4,619 | 72.7 |
| 248 | -------- | 1,817 | 211 | 133 | 121 | 95 | -------- | -------- | 560 | 2,377 | 78.7 |
| 10 | -------- | 151 | -------- | -------- | -------- | -------- | -------- | -------- | -------- | 151 | 62.6 |
| 33 | -------- | 323 | 62 | 56 | 37 | 31 | -------- | -------- | 186 | 509 | 76.2 |

TABLE XVIII. WHITE PROMOTIONS

| COUNTIES | Elementary Schools | | | | | | |
|---|---|---|---|---|---|---|---|
| | Kinder-garten | Grade 1 | Grade 2 | Grade 3 | Grade 4 | Grade 5 | Grade 6 |
| **New Hanover** | -------- | **608** | **564** | **598** | **533** | **455** | **414** |
| Rural | -------- | 155 | 140 | 150 | 130 | 119 | 97 |
| Wilmington | -------- | 453 | 424 | 448 | 403 | 336 | 317 |
| **Northampton** | -------- | **310** | **307** | **232** | **251** | **208** | **178** |
| **Onslow** | -------- | **421** | **317** | **303** | **270** | **230** | **179** |
| **Orange** | -------- | **331** | **318** | **251** | **233** | **192** | **169** |
| Rural | -------- | 296 | 285 | 219 | 196 | 148 | 136 |
| Chapel Hill | -------- | 35 | 33 | 32 | 37 | 44 | 33 |
| **Pamlico** | -------- | **164** | **131** | **165** | **147** | **133** | **121** |
| **Pasquotank** | -------- | **305** | **257** | **290** | **263** | **209** | **229** |
| Rural | -------- | 110 | 111 | 139 | 125 | 96 | 117 |
| Elizabeth City | -------- | 195 | 146 | 151 | 138 | 113 | 112 |
| **Pender** | -------- | **281** | **233** | **203** | **206** | **171** | **181** |
| **Perquimans** | -------- | **119** | **146** | **141** | **113** | **105** | **109** |
| **Person** | -------- | **460** | **317** | **340** | **270** | **245** | **205** |
| Rural | -------- | 381 | 251 | 268 | 212 | 196 | 148 |
| Roxboro | -------- | 79 | 66 | 72 | 58 | 49 | 57 |
| **Pitt** | -------- | **931** | **819** | **840** | **703** | **627** | **480** |
| Rural | -------- | 696 | 645 | 605 | 503 | 448 | 316 |
| Ayden | -------- | 57 | 39 | 61 | 50 | 42 | 43 |
| Greenville | -------- | 178 | 135 | 174 | 150 | 137 | 121 |
| **Polk** | -------- | **338** | **225** | **228** | **148** | **151** | **129** |
| Rural | -------- | 268 | 163 | 184 | 112 | 116 | 91 |
| Tryon | -------- | 70 | 62 | 44 | 36 | 35 | 38 |
| **Randolph** | -------- | **1,100** | **779** | **807** | **703** | **677** | **599** |
| Rural | -------- | 985 | 659 | 690 | 590 | 599 | 495 |
| Asheboro | -------- | 115 | 120 | 117 | 113 | 78 | 104 |
| **Richmond** | -------- | **696** | **666** | **490** | **482** | **494** | **392** |
| Rural | -------- | 451 | 446 | 318 | 295 | 309 | 257 |
| Hamlet | -------- | 162 | 141 | 106 | 112 | 108 | 88 |
| Rockingham | -------- | 83 | 79 | 66 | 75 | 77 | 47 |
| **Robeson** | -------- | **1,494** | **1,162** | **954** | **864** | **765** | **651** |
| Rural | -------- | 1,313 | 1,016 | 812 | 711 | 628 | 520 |
| Lumberton | -------- | 110 | 75 | 86 | 90 | 81 | 86 |
| Maxton | -------- | 27 | 27 | 18 | 26 | 18 | 18 |
| Red Springs | -------- | 44 | 44 | 38 | 37 | 38 | 27 |
| **Rockingham** | -------- | **1,291** | **1,060** | **1,070** | **902** | **776** | **640** |
| Rural | -------- | 577 | 460 | 456 | 366 | 315 | 234 |
| Leaksville | -------- | 494 | 379 | 406 | 379 | 324 | 268 |
| Madison | -------- | 53 | 45 | 44 | 29 | 26 | 35 |
| Reidsville | -------- | 167 | 176 | 164 | 128 | 111 | 103 |
| **Rowan** | -------- | **1,523** | **1,249** | **1,173** | **1,172** | **1,114** | **931** |
| Rural | -------- | 1,073 | 830 | 745 | 707 | 690 | 561 |
| East Spencer | -------- | 33 | 37 | 28 | 31 | 29 | 24 |
| Salisbury | -------- | 333 | 295 | 301 | 345 | 306 | 262 |
| Spencer | -------- | 84 | 87 | 99 | 89 | 89 | 84 |
| **Rutherford** | -------- | **1,204** | **882** | **927** | **830** | **670** | **535** |
| **Sampson** | -------- | **886** | **712** | **671** | **593** | **522** | **457** |
| Rural | -------- | 812 | 595 | 612 | 534 | 457 | 408 |
| Clinton | -------- | 74 | 117 | 59 | 59 | 65 | 49 |
| **Scotland** | -------- | **239** | **232** | **203** | **146** | **140** | **120** |
| Rural | -------- | 86 | 112 | 85 | 59 | 54 | 39 |
| Gibson | -------- | 43 | 33 | 30 | 24 | 26 | 20 |
| Laurinburg | -------- | 110 | 87 | 88 | 63 | 60 | 61 |

BY GRADES, 1929-1930—*Continued*

| | | | High Schools | | | | | | | | |
|---|---|---|---|---|---|---|---|---|---|---|---|
| Grade 7 | Special | Total | Grade 8 | Grade 9 | Grade 10 | Grade 11 | Grade 12 | Special | Total | All Schools Total | Percentage of Enrollment Promoted |
| 373 | -------- | 3,545 | 578 | 313 | 224 | 214 | -------- | -------- | 1,329 | 4,874 | 81.6 |
| 62 | -------- | 853 | -------- | -------- | -------- | -------- | -------- | -------- | -------- | 853 | 77.0 |
| 311 | -------- | 2,692 | 578 | 313 | 224 | 214 | -------- | -------- | 1,329 | 4,021 | 82.7 |
| 171 | -------- | 1,657 | 166 | 146 | 129 | 120 | -------- | -------- | 561 | 2,218 | 73.3 |
| 179 | -------- | 1,899 | 131 | 118 | 114 | 69 | -------- | -------- | 432 | 2.331 | 66.5 |
| 143 | 28 | 1,665 | 105 | 88 | 85 | 71 | -------- | -------- | 349 | 2,014 | 54.6 |
| 111 | 28 | 1,419 | 66 | 46 | 60 | 53 | -------- | -------- | 225 | 1,644 | 52.9 |
| 32 | -------- | 246 | 39 | 42 | 25 | 18 | -------- | -------- | 124 | 370 | 63.7 |
| 131 | -------- | 992 | 102 | 90 | 96 | 70 | -------- | -------- | 358 | 1,350 | 76.8 |
| 225 | -------- | 1,778 | 135 | 132 | 96 | 85 | -------- | -------- | 448 | 2,226 | 78.6 |
| 102 | -------- | 800 | 68 | 60 | 37 | 44 | -------- | -------- | 209 | 1,009 | 79.4 |
| 123 | -------- | 978 | 67 | 72 | 59 | 41 | -------- | -------- | 239 | 1,217 | 78.0 |
| 170 | -------- | 1,445 | 135 | 102 | 95 | 81 | -------- | -------- | 413 | 1,858 | 78.4 |
| 99 | -------- | 832 | 85 | 74 | 71 | 49 | -------- | -------- | 279 | 1,111 | 69.6 |
| 178 | 16 | 2,031 | 114 | 90 | 88 | 65 | -------- | -------- | 357 | 2,388 | 68.5 |
| 126 | 16 | 1,598 | 64 | 60 | 46 | 38 | -------- | -------- | 208 | 1,806 | 66.4 |
| 52 | -------- | 433 | 50 | 30 | 42 | 27 | -------- | -------- | 149 | 582 | 76.0 |
| 442 | -------- | 4,842 | 373 | 317 | 226 | 206 | -------- | -------- | 1,122 | 5,964 | 70.0 |
| 289 | -------- | 3,502 | 203 | 169 | 131 | 99 | -------- | -------- | 602 | 4,104 | 67.1 |
| 46 | -------- | 338 | 30 | 30 | 25 | 20 | -------- | -------- | 105 | 443 | 67.1 |
| 107 | -------- | 1,002 | 140 | 118 | 70 | 87 | -------- | -------- | 415 | 1,417 | 81.4 |
| 123 | 26 | 1,368 | 59 | 76 | 59 | 48 | -------- | -------- | 242 | 1,610 | 67.4 |
| 91 | 26 | 1,051 | 37 | 53 | 39 | 33 | -------- | -------- | 162 | 1,213 | 63.3 |
| 32 | -------- | 317 | 22 | 23 | 20 | 15 | -------- | -------- | 80 | 397 | 83.9 |
| 473 | -------- | 5,138 | 382 | 328 | 203 | 183 | -------- | -------- | 1,096 | 6,234 | 72.4 |
| 390 | -------- | 4,408 | 290 | 275 | 175 | 159 | -------- | -------- | 899 | 5,307 | 69.7 |
| 83 | -------- | 730 | 92 | 53 | 28 | 24 | -------- | -------- | 197 | 927 | 93.5 |
| 306 | -------- | 3,526 | 240 | 179 | 155 | 141 | -------- | 1 | 716 | 4,242 | 74.0 |
| 167 | -------- | 2,243 | 67 | 51 | 44 | 34 | -------- | -------- | 196 | 2,439 | 73.0 |
| 90 | -------- | 807 | 84 | 68 | 52 | 45 | -------- | -------- | 249 | 1,056 | 78.1 |
| 49 | -------- | 476 | 89 | 60 | 59 | 62 | -------- | 1 | 271 | 747 | 71.7 |
| 515 | -------- | 6,405 | 422 | 349 | 266 | 201 | -------- | -------- | 1,238 | 7,643 | 61.4 |
| 386 | -------- | 5,386 | 299 | 259 | 190 | 121 | -------- | -------- | 869 | 6,255 | 58.8 |
| 87 | -------- | 615 | 83 | 48 | 41 | 37 | -------- | -------- | 209 | 824 | 80.5 |
| 21 | -------- | 155 | 17 | 18 | 18 | 15 | -------- | -------- | 68 | 223 | 74.3 |
| 21 | -------- | 249 | 23 | 24 | 17 | 28 | -------- | -------- | 92 | 341 | 69.9 |
| 516 | -------- | 6,255 | 361 | 342 | 266 | 195 | -------- | -------- | 1,164 | 7,419 | 69.0 |
| 189 | -------- | 2,579 | 109 | 115 | 81 | 78 | -------- | -------- | 383 | 2,980 | 58.1 |
| 191 | -------- | 2,441 | 107 | 94 | 79 | 56 | -------- | -------- | 336 | 2,777 | 81.5 |
| 19 | -------- | 251 | 31 | 27 | 31 | 27 | -------- | -------- | 116 | 367 | 72.2 |
| 117 | -------- | 966 | 114 | 106 | 75 | 34 | -------- | -------- | 329 | 1,295 | 76.1 |
| 805 | 14 | 7,981 | 648 | 486 | 345 | 309 | -------- | -------- | 1,788 | 9,769 | 79.4 |
| 423 | 14 | 5,043 | 249 | 210 | 128 | 157 | -------- | -------- | 744 | 5,787 | 75.1 |
| 18 | -------- | 200 | 28 | 21 | 16 | 14 | -------- | -------- | 79 | 279 | 84.1 |
| 288 | -------- | 2,130 | 301 | 193 | 149 | 97 | -------- | -------- | 740 | 2,870 | 87.3 |
| 76 | -------- | 608 | 70 | 62 | 52 | 41 | -------- | -------- | 225 | 833 | 84.4 |
| 444 | 95 | 5,587 | 350 | 273 | 213 | 186 | -------- | 5 | 1,027 | 6,614 | 66.2 |
| 384 | -------- | 4,225 | 318 | 259 | 245 | 193 | -------- | -------- | 1,015 | 5,240 | 65.1 |
| 341 | -------- | 3,759 | 280 | 233 | 215 | 164 | -------- | -------- | 892 | 4,651 | 64.0 |
| 43 | -------- | 466 | 38 | 26 | 30 | 29 | -------- | -------- | 123 | 589 | 74.4 |
| 105 | -------- | 1,185 | 93 | 74 | 71 | 75 | -------- | -------- | 313 | 1,498 | 65.7 |
| 42 | -------- | 477 | 17 | 18 | 9 | 6 | -------- | -------- | 50 | 527 | 54.9 |
| 19 | -------- | 195 | 16 | 6 | 16 | 23 | -------- | -------- | 61 | 256 | 66.5 |
| 44 | -------- | 513 | 60 | 50 | 46 | 46 | -------- | -------- | 202 | 715 | 76.4 |

TABLE XVIII. WHITE PROMOTIONS

| Counties | Elementary Schools | | | | | | |
|---|---|---|---|---|---|---|---|
| | Kinder-garten | Grade 1 | Grade 2 | Grade 3 | Grade 4 | Grade 5 | Grade 6 |
| **Stanly** | -------- | **995** | **781** | **779** | **748** | **642** | **515** |
| Rural | -------- | 903 | 704 | 673 | 662 | 560 | 422 |
| Albemarle | -------- | 92 | 77 | 106 | 86 | 82 | 93 |
| **Stokes** | -------- | **822** | **568** | **503** | **439** | **414** | **282** |
| **Surry** | -------- | **1,428** | **1,024** | **885** | **745** | **683** | **566** |
| Rural | -------- | 1,159 | 765 | 622 | 569 | 521 | 395 |
| Elkin | -------- | 66 | 66 | 69 | 29 | 32 | 34 |
| Mount Airy | -------- | 171 | 164 | 163 | 120 | 102 | 110 |
| Pilot Mountain | -------- | 32 | 29 | 31 | 27 | 28 | 27 |
| **Swain** | -------- | **243** | **218** | **221** | **162** | **107** | **119** |
| **Transylvania** | -------- | **256** | **219** | **225** | **185** | **157** | **159** |
| **Tyrrell** | -------- | **107** | **74** | **92** | **81** | **75** | **54** |
| **Union** | -------- | **1,000** | **911** | **960** | **791** | **762** | **701** |
| Rural | -------- | 902 | 826 | 869 | 701 | 681 | 611 |
| Monroe | -------- | 98 | 85 | 91 | 90 | 81 | 90 |
| **Vance** | -------- | **530** | **357** | **395** | **344** | **297** | **226** |
| Rural | -------- | 185 | 134 | 164 | 147 | 166 | 90 |
| Henderson | -------- | 345 | 223 | 231 | 197 | 131 | 136 |
| **Wake** | -------- | **1,552** | **1,395** | **1,473** | **1,275** | **1,251** | **987** |
| Rural | -------- | 920 | 794 | 857 | 741 | 725 | 556 |
| Raleigh | -------- | 585 | 546 | 557 | 481 | 485 | 400 |
| Wake Forest | -------- | 47 | 55 | 59 | 53 | 41 | 31 |
| **Warren** | -------- | **251** | **234** | **210** | **200** | **182** | **159** |
| **Washington** | -------- | **175** | **160** | **115** | **145** | **139** | **116** |
| Rural | -------- | 93 | 102 | 74 | 74 | 73 | 76 |
| Plymouth | -------- | 82 | 58 | 41 | 71 | 66 | 40 |
| **Watauga** | -------- | **561** | **445** | **450** | **363** | **320** | **300** |
| **Wayne** | 2 | **911** | **779** | **794** | **660** | **574** | **489** |
| Rural | -------- | 600 | 528 | 502 | 442 | 356 | 289 |
| Dobbersville | -------- | 11 | 9 | 12 | 8 | 8 | 11 |
| Fremont | -------- | 26 | 30 | 36 | 24 | 42 | 22 |
| Goldsboro | 2 | 274 | 212 | 244 | 186 | 168 | 167 |
| **Wilkes** | -------- | **1,061** | **724** | **689** | **644** | **546** | **562** |
| Rural | -------- | 963 | 630 | 619 | 572 | 479 | 502 |
| North Wilkesboro | -------- | 98 | 94 | 70 | 72 | 67 | 60 |
| **Wilson** | -------- | **739** | **790** | **702** | **638** | **564** | **445** |
| Rural | -------- | 360 | 394 | 346 | 308 | 252 | 212 |
| Elm City | -------- | 80 | 80 | 73 | 66 | 45 | 53 |
| Lucama | -------- | 59 | 61 | 47 | 44 | 56 | 40 |
| Wilson | -------- | 240 | 255 | 236 | 220 | 211 | 140 |
| **Yadkin** | -------- | **538** | **392** | **430** | **358** | **319** | **263** |
| **Yancey** | -------- | **618** | **321** | **326** | **335** | **227** | **182** |
| **North Carolina** | 527 | **71,062** | **58,403** | **56,346** | **50,204** | **43,927** | **37,812** |
| Rural | -------- | 53,265 | 42,925 | 41,014 | 36,192 | 31,584 | 26,861 |
| Charter | 527 | 17,797 | 15,478 | 15,332 | 14,012 | 12,343 | 10,951 |
| **1928-29—North Carolina** | 535 | **70,023** | **55,619** | **52,258** | **46,794** | **42,156** | **35,765** |
| Rural | 40 | 53,061 | 40,577 | 38,278 | 34,096 | 30,558 | 25,385 |
| Charter | 495 | 16,962 | 15,042 | 13,980 | 12,698 | 11,598 | 10,380 |
| **Increase—North Carolina** | * 8 | **1,039** | **2,784** | **4,088** | **3,410** | **1,771** | **2,047** |
| Rural | * 40 | 204 | 2,348 | 2,736 | 2,096 | 1,026 | 1,476 |
| Charter | 32 | 835 | 436 | 1,352 | 1,314 | 745 | 571 |

*Decrease.

BY GRADES, 1929-1930—*Continued*

| | | | High Schools | | | | | | | | |
|---|---|---|---|---|---|---|---|---|---|---|---|
| Grade 7 | Special | Total | Grade 8 | Grade 9 | Grade 10 | Grade 11 | Grade 12 | Special | Total | All Schools Total | Percentage of Enrollment Promoted |
| 390 | 87 | 4,937 | 295 | 231 | 192 | 178 | -------- | -------- | 896 | 5,833 | 77.1 |
| 330 | 87 | 4,341 | 196 | 162 | 132 | 121 | -------- | -------- | 611 | 4,952 | 74.7 |
| 60 | -------- | 596 | 99 | 69 | 60 | 57 | -------- | -------- | 285 | 881 | 93.2 |
| 235 | 129 | 3,392 | 124 | 74 | 73 | 60 | -------- | -------- | 331 | 3,723 | 64.2 |
| 512 | -------- | 5,843 | 310 | 262 | 217 | 150 | -------- | -------- | 939 | 6,782 | 66.3 |
| 364 | -------- | 4,395 | 188 | 143 | 140 | 74 | -------- | -------- | 545 | 4,940 | 65.4 |
| 27 | -------- | 323 | 22 | 17 | 15 | 18 | -------- | -------- | 72 | 395 | 65.8 |
| 101 | -------- | 931 | 68 | 62 | 47 | 40 | -------- | -------- | 217 | 1,148 | 71.7 |
| 20 | -------- | 194 | 32 | 40 | 15 | 18 | -------- | -------- | 105 | 299 | 64.0 |
| 95 | -------- | 1,165 | 75 | 56 | 35 | 39 | -------- | -------- | 205 | 1,370 | 44.1 |
| 156 | -------- | 1,357 | 145 | 104 | 88 | 89 | -------- | -------- | 426 | 1,783 | 72.0 |
| 76 | 13 | 572 | 29 | 22 | 12 | 9 | -------- | -------- | 72 | 644 | 70.2 |
| 501 | -------- | 5,626 | 439 | 340 | 272 | 237 | -------- | -------- | 1,288 | 6,914 | 71.8 |
| 429 | -------- | 5,019 | 375 | 293 | 227 | 198 | -------- | -------- | 1,093 | 6,112 | 71.8 |
| 72 | -------- | 607 | 64 | 47 | 45 | 39 | -------- | -------- | 195 | 802 | 71.7 |
| 228 | -------- | 2,377 | 175 | 128 | 129 | 80 | -------- | -------- | 512 | 2,889 | 70.1 |
| 115 | -------- | 1,001 | 78 | 63 | 75 | 46 | -------- | -------- | 262 | 1,263 | 65.9 |
| 113 | -------- | 1,376 | 97 | 65 | 54 | 34 | -------- | -------- | 250 | 1,626 | 73.7 |
| 928 | -------- | 8,861 | 807 | 736 | 536 | 495 | -------- | -------- | 2,574 | 11,435 | 72.9 |
| 491 | -------- | 5,084 | 386 | 333 | 247 | 251 | -------- | -------- | 1,217 | 6,301 | 66.8 |
| 414 | -------- | 3,468 | 395 | 372 | 272 | 228 | -------- | -------- | 1,267 | 4,735 | 83.6 |
| 23 | -------- | 309 | 26 | 31 | 17 | 16 | -------- | -------- | 90 | 399 | 67.2 |
| 155 | -------- | 1,391 | 139 | 104 | 104 | 79 | -------- | -------- | 426 | 1,817 | 75.1 |
| 94 | -------- | 944 | 91 | 62 | 61 | 59 | -------- | -------- | 273 | 1,217 | 69.3 |
| 64 | -------- | 556 | 30 | 25 | 33 | 37 | -------- | -------- | 125 | 681 | 60.8 |
| 30 | -------- | 388 | 61 | 37 | 28 | 22 | -------- | -------- | 148 | 536 | 84.0 |
| 223 | -------- | 2,662 | 198 | 114 | 115 | 92 | -------- | -------- | 519 | 3,181 | 69.0 |
| 433 | -------- | 4,642 | 344 | 266 | 207 | 203 | -------- | -------- | 1,020 | 5,662 | 68.4 |
| 258 | -------- | 2,975 | 164 | 142 | 121 | 111 | -------- | -------- | 538 | 3,513 | 64.0 |
| 6 | -------- | 65 | -------- | -------- | -------- | -------- | -------- | -------- | -------- | 65 | 73.9 |
| 20 | -------- | 200 | 20 | 18 | 12 | 20 | -------- | -------- | 70 | 270 | 64.7 |
| 149 | -------- | 1,402 | 160 | 106 | 74 | 72 | -------- | -------- | 412 | 1,814 | 79.3 |
| 417 | -------- | 4,643 | 224 | 174 | 151 | 121 | -------- | -------- | 670 | 5,313 | 56.9 |
| 366 | -------- | 4,131 | 172 | 120 | 101 | 95 | -------- | -------- | 488 | 4,619 | 54.6 |
| 51 | -------- | 512 | 52 | 54 | 50 | 26 | -------- | -------- | 182 | 694 | 79.2 |
| 424 | 16 | 4,318 | 320 | 266 | 216 | 168 | -------- | -------- | 970 | 5,288 | 70.4 |
| 151 | 16 | 2,039 | 116 | 74 | 74 | 59 | -------- | -------- | 323 | 2,362 | 64.5 |
| 40 | -------- | 437 | 30 | 24 | 27 | 20 | -------- | -------- | 101 | 538 | 66.7 |
| 39 | -------- | 346 | 18 | 21 | 16 | 15 | -------- | -------- | 70 | 416 | 68.7 |
| 194 | -------- | 1,496 | 156 | 147 | 99 | 74 | -------- | -------- | 476 | 1,972 | 80.8 |
| 181 | -------- | 2,481 | 121 | 104 | 95 | 89 | -------- | -------- | 409 | 2,890 | 63.6 |
| 169 | -------- | 2,178 | 119 | 95 | 75 | 69 | -------- | -------- | 358 | 2,536 | 61.1 |
| 32,540 | 1,314 | 352,135 | 25,735 | 20,007 | 16,309 | 13,932 | 477 | 151 | 76,611 | 428,746 | 70.6 |
| 22,318 | 947 | 255,106 | 15,830 | 12,604 | 10,350 | 8,783 | 15 | 5 | 47,587 | 302,693 | 68.0 |
| 10,222 | 367 | 97,029 | 9,905 | 7,403 | 5,959 | 5,149 | 462 | 146 | 29,024 | 126,053 | 77.8 |
| 30,450 | 1,178 | 334,778 | 23,953 | 18,343 | 15,132 | 12,352 | 542 | 247 | 70,569 | 405,347 | 68.0 |
| 21,272 | 721 | 243,988 | 14,813 | 11,530 | 9,444 | 7,705 | -------- | 68 | 43,560 | 287,548 | 65.0 |
| 9,178 | 457 | 90,790 | 9,140 | 6,813 | 5,688 | 4,647 | 542 | 179 | 27,009 | 117,799 | 76.6 |
| 2,090 | 136 | 17,357 | 1,782 | 1,664 | 1,177 | 1,580 | * 65 | * 96 | 6,042 | 23,399 | 2.6 |
| 1,046 | 226 | 11,118 | 1,017 | 1,074 | 906 | 1,078 | 15 | * 63 | 4,027 | 15,145 | 3.0 |
| 1,044 | * 90 | 6,239 | 765 | 590 | 271 | 502 | * 80 | * 33 | 2,015 | 8,254 | 1.2 |

## TABLE XIX. COLORED ENROLLMENT BY GRADES, 1929-1930

| Counties | Elementary Schools | | | | | | | | | High Schools | | | | | | All Schools Total | Per Cent in High School |
|---|---|---|---|---|---|---|---|---|---|---|---|---|---|---|---|---|---|
| | Grade 1 | Grade 2 | Grade 3 | Grade 4 | Grade 5 | Grade 6 | Grade 7 | Special | Total | Grade 8 | Grade 9 | Grade 10 | Grade 11 | Grade 12 Special | Total | | |
| **Alamance** | 919 | 342 | 329 | 281 | 249 | 188 | 139 | 24 | 2,471 | 55 | 31 | 28 | 20 | | 134 | 2,605 | 5.1 |
| Rural | 739 | 267 | 265 | 229 | 201 | 145 | 105 | 12 | 1,963 | 55 | 31 | 28 | 20 | | 134 | 2,097 | 6.3 |
| Burlington | 35 | 27 | 23 | 16 | 12 | 8 | 7 | | 128 | | | | | | | 128 | 0.0 |
| Graham | 55 | 17 | 13 | 10 | 12 | 13 | 15 | 12 | 147 | | | | | | | 147 | 0.0 |
| Haw River | 13 | 2 | 3 | 3 | 2 | 3 | 2 | | 28 | | | | | | | 28 | 0.0 |
| Mebane | 77 | 29 | 25 | 23 | 22 | 19 | 10 | | 205 | | | | | | | 205 | 0.0 |
| **Alexander** | 106 | 33 | 27 | 38 | 25 | 16 | 20 | | 265 | | | | | | | 265 | 0.0 |
| **Alleghany** | 7 | 9 | 16 | 17 | 16 | 6 | 3 | | 74 | | | | | | | 74 | 0.0 |
| **Anson** | 1,863 | 692 | 621 | 497 | 461 | 291 | 302 | 11 | 4,738 | 71 | 46 | 36 | 22 | 18 | 193 | 4,931 | 3.9 |
| Rural | 1,477 | 524 | 481 | 362 | 365 | 226 | 240 | | 3,675 | 14 | 10 | | | | 24 | 3,699 | .6 |
| Morven | 195 | 81 | 60 | 61 | 41 | 25 | 23 | 11 | 497 | | | | | | | 497 | 0.0 |
| Wadesboro | 191 | 87 | 80 | 74 | 55 | 40 | 39 | | 566 | 57 | 36 | 36 | 22 | 18 | 169 | 735 | 22.9 |
| **Ashe** | 42 | 18 | 12 | 10 | 18 | 19 | 20 | 5 | 144 | | | | | | | 144 | 0.0 |
| **Avery** | 23 | 10 | 9 | 8 | 9 | 8 | 6 | | 73 | 13 | 8 | 5 | | | 26 | 99 | 26.2 |
| **Beaufort** | 1,290 | 420 | 417 | 391 | 280 | 262 | 209 | | 3,269 | 58 | 87 | 42 | 40 | | 227 | 3,496 | 6.4 |
| Rural | 1,094 | 317 | 337 | 325 | 211 | 205 | 165 | | 2,656 | 22 | 20 | 22 | 9 | | 73 | 2,729 | 2.6 |
| Washington | 196 | 103 | 80 | 64 | 69 | 57 | 44 | | 613 | 36 | 67 | 20 | 31 | | 154 | 767 | 20.0 |
| **Bertie** | 1,656 | 685 | 667 | 615 | 505 | 343 | 231 | 8 | 4,710 | 105 | 71 | 15 | 8 | | 199 | 4,909 | 4.0 |
| **Bladen** | 1,027 | 410 | 321 | 339 | 290 | 288 | 218 | | 2,893 | 82 | 15 | 7 | | | 104 | 2,997 | 3.4 |
| **Brunswick** | 641 | 223 | 238 | 239 | 180 | 131 | 73 | | 1,725 | 22 | 16 | 5 | 12 | | 55 | 1,780 | 3.0 |
| **Buncombe** | 743 | 524 | 573 | 428 | 380 | 267 | 202 | 5 | 3,122 | 214 | 111 | 70 | 64 | | 459 | 3,581 | 12.8 |
| Rural | 227 | 115 | 114 | 91 | 106 | 53 | 52 | 5 | 763 | | | | | | | 763 | 0.0 |
| Asheville | 516 | 409 | 459 | 337 | 274 | 214 | 150 | | 2,359 | 214 | 111 | 70 | 64 | | 459 | 2,818 | 16.2 |
| **Burke** | 234 | 94 | 79 | 111 | 55 | 52 | 43 | | 668 | 26 | 13 | 14 | 11 | | 64 | 732 | 8.7 |
| Rural | 131 | 59 | 56 | 70 | 36 | 39 | 27 | | 418 | | | | | | | 418 | 0.0 |
| Glen Alpine | | | | | | | | | | | | | | | | | 0.0 |
| Morganton | 103 | 35 | 23 | 41 | 19 | 13 | 16 | | 250 | 26 | 13 | 14 | 11 | | 64 | 314 | 20.3 |
| **Cabarrus** | 823 | 322 | 282 | 237 | 184 | 123 | 106 | | 2,077 | 46 | 17 | 13 | 8 | | 84 | 2,161 | 3.8 |
| Rural | 672 | 267 | 235 | 181 | 133 | 83 | 76 | | 1,647 | | | | | | | 1,647 | 0.0 |
| Concord | 151 | 55 | 47 | 56 | 51 | 40 | 30 | | 430 | 46 | 17 | 13 | 8 | | 84 | 514 | 16.3 |

| | | | | | | | | | | | | | | | | | |
|---|---|---|---|---|---|---|---|---|---|---|---|---|---|---|---|---|---|
| **Caldwell** | 188 | 78 | 89 | 74 | 74 | 61 | 33 | | 597 | | | | | | | 597 | 0.0 |
| Rural | 89 | 42 | 51 | 35 | 36 | 36 | 23 | | 312 | | | | | | | 312 | 0.0 |
| Granite Falls | 5 | 3 | 1 | | 1 | 4 | | | 14 | | | | | | | 14 | 0.0 |
| Lenoir | 94 | 33 | 37 | 39 | 37 | 21 | 10 | | 271 | | | | | | | 271 | 0.0 |
| **Camden** | 233 | 100 | 101 | 96 | 89 | 55 | 68 | | 742 | | | | | | | 742 | 0.0 |
| **Carteret** | 245 | 93 | 98 | 90 | 71 | 59 | 37 | 14 | 707 | 18 | 26 | 16 | 8 | | 68 | 775 | 8.7 |
| Rural | 85 | 39 | 32 | 31 | 22 | 15 | 7 | | 231 | | | | | | | 231 | 0.0 |
| Beaufort | 86 | 35 | 40 | 24 | 33 | 17 | 16 | | 251 | 18 | 26 | 16 | 8 | | 68 | 319 | 21.3 |
| Morehead City | 74 | 19 | 26 | 35 | 16 | 27 | 14 | 14 | 225 | | | | | | | 225 | 0.0 |
| **Caswell** | 1,072 | 354 | 290 | 307 | 224 | 163 | 119 | | 2,529 | | | | | | | 2,529 | 0.0 |
| Rural | 1,033 | 333 | 274 | 284 | 208 | 161 | 119 | | 2,412 | | | | | | | 2,412 | 0.0 |
| Pelham | 39 | 21 | 16 | 23 | 16 | 2 | | | 117 | | | | | | | 117 | 0.0 |
| **Catawba** | 497 | 195 | 144 | 155 | 131 | 118 | 69 | 36 | 1,345 | 35 | 22 | 17 | 14 | | 88 | 1,433 | 6.1 |
| Rural | 256 | 121 | 92 | 83 | 76 | 71 | 35 | 19 | 753 | | | | | | | 753 | 0.0 |
| Hickory | 170 | 54 | 38 | 63 | 41 | 37 | 24 | | 427 | 35 | 22 | 17 | 14 | | 88 | 515 | 17.0 |
| Newton | 71 | 20 | 14 | 9 | 14 | 10 | 10 | 17 | 165 | | | | | | | 165 | 0.0 |
| **Chatham** | 937 | 317 | 307 | 278 | 255 | 174 | 166 | 21 | 2,455 | | | | | | | 2,455 | 0.0 |
| **Cherokee** | 52 | 7 | 12 | 7 | 6 | 5 | 1 | | 90 | | | | | | | 90 | 0.0 |
| Rural | 42 | 5 | 9 | 4 | 2 | 3 | 1 | | 66 | | | | | | | 66 | 0.0 |
| Andrews | 10 | 2 | 3 | 3 | 4 | 2 | | | 24 | | | | | | | 24 | 0.0 |
| Murphy | | | | | | | | | | | | | | | | | 0.0 |
| **Chowan** | 532 | 232 | 206 | 185 | 127 | 65 | 56 | | 1,403 | 10 | 14 | 6 | | | 30 | 1,433 | 2.0 |
| Rural | 473 | 213 | 175 | 166 | 100 | 52 | 41 | | 1,220 | | | | | | | 1,220 | 0.0 |
| Edenton | 59 | 19 | 31 | 19 | 27 | 13 | 15 | | 183 | 10 | 14 | 6 | | | 30 | 213 | 14.1 |
| **Clay** | 14 | | 2 | 5 | 3 | 2 | | | 26 | | | | | | | 26 | 0.0 |
| **Cleveland** | 1,687 | 506 | 439 | 404 | 317 | 237 | 182 | 14 | 3,786 | 50 | 23 | 15 | 19 | | 107 | 3,893 | 2.7 |
| Rural | 1,367 | 419 | 358 | 330 | 253 | 188 | 140 | | 3,055 | | | | | | | 3,055 | 0.0 |
| King's Mountain | 94 | 29 | 22 | 17 | 22 | 18 | 16 | 14 | 232 | | | | | | | 232 | 0.0 |
| Shelby | 226 | 58 | 59 | 57 | 42 | 31 | 26 | | 499 | 50 | 23 | 15 | 19 | | 107 | 606 | 17.6 |
| **Columbus** | 1,119 | 426 | 451 | 392 | 310 | 247 | 202 | 17 | 3,164 | 93 | 67 | 45 | 25 | | 230 | 3,394 | 6.7 |
| **Craven** | 1,286 | 506 | 493 | 416 | 313 | 249 | 168 | 17 | 3,448 | 68 | 52 | 23 | 28 | | 171 | 3,619 | 4.7 |
| Rural | 893 | 334 | 327 | 288 | 212 | 160 | 93 | 17 | 2,324 | | | | | | | 2,324 | 0.0 |
| New Bern | 393 | 172 | 166 | 128 | 101 | 89 | 75 | | 1,124 | 68 | 52 | 23 | 28 | | 171 | 1,295 | 13.2 |
| **Cumberland** | 1,982 | 638 | 523 | 484 | 402 | 264 | 215 | | 4,508 | 138 | 134 | 76 | 54 | | 402 | 4,910 | 8.1 |
| Rural | 1,628 | 463 | 425 | 391 | 296 | 162 | 153 | | 3,518 | | | | | | | 3,518 | 0.0 |
| Fayetteville | 354 | 175 | 98 | 93 | 106 | 102 | 62 | | 990 | 138 | 134 | 76 | 54 | | 402 | 1,392 | 28.8 |
| **Currituck** | 277 | 86 | 75 | 82 | 61 | 39 | 33 | 20 | 673 | | | | | | | 673 | 0.0 |

TABLE XIX. COLORED ENROLLMENT BY GRADES, 1929-1930—*Continued*

| Counties | Elementary Schools | | | | | | | | | High Schools | | | | | | All Schools Total | Per Cent in High School |
|---|---|---|---|---|---|---|---|---|---|---|---|---|---|---|---|---|---|
| | Grade 1 | Grade 2 | Grade 3 | Grade 4 | Grade 5 | Grade 6 | Grade 7 | Special | Total | Grade 8 | Grade 9 | Grade 10 | Grade 11 | Grade 12 Special | Total | | |
| **Dare** | 10 | 23 | 25 | 13 | 11 | | 8 | 13 | 109 | | | | | | | 109 | 0.0 |
| **Davidson** | 401 | 190 | 172 | 137 | 102 | 69 | 67 | | 1,138 | 51 | 30 | 22 | 12 | | 115 | 1,253 | 9.1 |
| Rural | 170 | 68 | 61 | 46 | 43 | 22 | 29 | | 439 | | | | | | | 439 | 0.0 |
| Lexington | 88 | 57 | 54 | 52 | 30 | 22 | 22 | | 325 | 37 | 21 | 15 | 12 | | 85 | 410 | 20.5 |
| Thomasville | 143 | 65 | 57 | 39 | 29 | 25 | 16 | | 374 | 14 | 9 | 7 | | | 30 | 404 | 7.4 |
| **Davie** | 253 | 104 | 93 | 72 | 67 | 58 | 57 | 11 | 715 | | | | | | | 715 | 0.0 |
| Rural | 201 | 64 | 88 | 52 | 54 | 45 | 47 | | 551 | | | | | | | 551 | 0.0 |
| Mocksville | 52 | 40 | 5 | 20 | 13 | 13 | 10 | 11 | 164 | | | | | | | 164 | 0.0 |
| **Duplin** | 1,538 | 499 | 433 | 417 | 321 | 302 | 200 | 21 | 3,731 | 82 | 43 | 32 | 40 | | 197 | 3,928 | 5.0 |
| **Durham** | 1,607 | 872 | 658 | 658 | 479 | 353 | 274 | 26 | 4,927 | 196 | 154 | 113 | 90 | | 553 | 5,480 | 10.0 |
| Rural | 616 | 263 | 194 | 204 | 183 | 104 | 66 | 26 | 1,656 | | | | | | | 1,656 | 0.0 |
| Durham | 991 | 609 | 464 | 454 | 296 | 249 | 208 | | 3,271 | 196 | 154 | 113 | 90 | | 553 | 3,824 | 14.4 |
| **Edgecombe** | 3,053 | 761 | 729 | 561 | 436 | 310 | 234 | | 6,084 | 60 | 30 | 18 | 23 | | 131 | 6,215 | 2.1 |
| Rural | 2,608 | 620 | 589 | 423 | 342 | 254 | 194 | | 5,030 | | | | | | | 5,030 | 0.0 |
| Tarboro | 445 | 141 | 140 | 138 | 94 | 56 | 40 | | 1,054 | 60 | 30 | 18 | 23 | | 131 | 1,185 | 11.0 |
| **Forsyth** | 1,197 | 982 | 893 | 911 | 773 | 571 | 566 | | 5,893 | 434 | 271 | 151 | 195 | | 1,051 | 6,944 | 15.1 |
| Rural | 404 | 143 | 137 | 178 | 112 | 78 | 96 | | 1,148 | | | | | | | 1,148 | 0.0 |
| Winston-Salem | 793 | 839 | 756 | 733 | 661 | 493 | 470 | | 4,745 | 434 | 271 | 151 | 195 | | 1,051 | 5,796 | 18.1 |
| **Franklin** | 1,577 | 712 | 576 | 493 | 376 | 256 | 227 | | 4,217 | 105 | 32 | 26 | 20 | | 183 | 4,400 | 4.1 |
| Rural | 1,045 | 536 | 398 | 370 | 252 | 174 | 132 | | 2,907 | | | | | | | 2,907 | 0.0 |
| Franklinton | 363 | 103 | 120 | 76 | 65 | 45 | 42 | | 814 | 38 | 23 | 26 | 20 | | 107 | 921 | 11.6 |
| Louisburg | 169 | 73 | 58 | 47 | 59 | 37 | 53 | | 496 | 67 | 9 | | | | 76 | 572 | 13.2 |
| **Gaston** | 1,219 | 447 | 414 | 376 | 282 | 195 | 159 | 14 | 3,097 | 77 | 84 | 51 | 34 | 14 | 260 | 3,357 | 7.7 |
| Rural | 820 | 306 | 284 | 265 | 179 | 114 | 86 | 5 | 2,059 | 37 | 34 | 24 | 19 | 14 | 128 | 2,187 | 5.8 |
| Bessemer City | 108 | 25 | 24 | 22 | 23 | 19 | 12 | 9 | 242 | 7 | 14 | | | | 21 | 263 | 7.9 |
| Cherryville | 46 | 7 | 14 | 10 | 16 | 6 | | | 99 | | | | | | | 99 | 0.0 |
| Gastonia | 245 | 109 | 92 | 79 | 64 | 56 | 52 | | 697 | 33 | 36 | 27 | 15 | | 111 | 808 | 13.7 |
| **Gates** | 655 | 271 | 229 | 196 | 133 | 133 | 108 | | 1,725 | 34 | 19 | 13 | 5 | | 71 | 1,796 | 3.9 |
| **Graham** | | | | | | | | | | | | | | | | | |
| **Granville** | 1,561 | 531 | 497 | 448 | 329 | 244 | 172 | | 3,782 | 32 | 42 | 52 | 22 | | 148 | 3,930 | 3.7 |
| Rural | 1,355 | 404 | 419 | 412 | 287 | 197 | 136 | | 3,210 | 23 | 22 | 19 | 13 | | 77 | 3,287 | 2.3 |
| Oxford | 206 | 127 | 78 | 36 | 42 | 47 | 36 | | 572 | 9 | 20 | 33 | 9 | | 71 | 643 | 11.0 |
| **Greene** | 1,493 | 405 | 391 | 357 | 244 | 194 | 151 | | 3,235 | 20 | 18 | 10 | 7 | | 55 | 3,290 | 1.6 |

| | | | | | | | | | | | | | | | | | |
|---|---|---|---|---|---|---|---|---|---|---|---|---|---|---|---|---|---|
| **Guilford** | 1,560 | 900 | 838 | 715 | 662 | 536 | 491 | | 5,702 | 420 | 288 | 217 | 154 | | 1,079 | 6,781 | 15.9 |
| Rural | 659 | 261 | 252 | 202 | 182 | 163 | 181 | | 1,900 | 45 | 54 | 37 | 39 | | 175 | 2,075 | 8.4 |
| Greensboro | 489 | 435 | 392 | 348 | 330 | 256 | 212 | | 2,462 | 282 | 167 | 135 | 74 | | 658 | 3,120 | 21.0 |
| High Point | 412 | 204 | 194 | 165 | 150 | 117 | 98 | | 1,340 | 93 | 67 | 45 | 41 | | 246 | 1,586 | 15.5 |
| **Hallfax** | 3,758 | 1,133 | 1,108 | 955 | 717 | 363 | 307 | 9 | 8,350 | 77 | 65 | 22 | 2 | | 166 | 8,516 | 1.9 |
| Rural | 3,096 | 916 | 893 | 738 | 584 | 276 | 239 | | 6,742 | 33 | 15 | 12 | | | 60 | 6,802 | .8 |
| Enfield | 240 | 35 | 57 | 75 | 31 | 14 | 14 | | 466 | 9 | 17 | | | | 26 | 492 | 5.2 |
| Roanoke Rapids | 90 | 64 | 44 | 41 | 30 | 23 | 11 | 9 | 312 | | | | | | | 312 | 0.0 |
| Scotland Neck | 188 | 69 | 63 | 67 | 46 | 17 | 30 | | 480 | 12 | 23 | | | | 35 | 515 | 6.7 |
| Weldon | 144 | 49 | 51 | 34 | 26 | 33 | 13 | | 350 | 23 | 10 | 10 | 2 | | 45 | 395 | 11.3 |
| **Harnett** | 1,342 | 433 | 459 | 426 | 308 | 237 | 173 | | 3,378 | 87 | 63 | 31 | 15 | | 196 | 3,574 | 5.4 |
| **Haywood** | 49 | 21 | 26 | 23 | 19 | 15 | 8 | | 161 | 14 | 10 | | | | 24 | 185 | 12.9 |
| Rural | 45 | 17 | 23 | 21 | 18 | 14 | 8 | | 146 | 14 | 10 | | | | 24 | 170 | 14.1 |
| Canton | 4 | 4 | 3 | 2 | 1 | 1 | | | 15 | | | | | | | 15 | 0.0 |
| **Henderson** | 132 | 58 | 56 | 62 | 55 | 46 | 45 | | 454 | 20 | 18 | | | | 38 | 492 | 7.7 |
| Rural | 83 | 26 | 23 | 19 | 27 | 11 | 24 | | 213 | | | | | | | 213 | 0.0 |
| Hendersonville | 49 | 32 | 33 | 43 | 28 | 35 | 21 | | 241 | 20 | 18 | | | | 38 | 279 | 13.6 |
| **Hertford** | 1,344 | 510 | 442 | 390 | 313 | 301 | 240 | | 3,540 | 128 | 88 | 61 | 51 | | 328 | 3,868 | 8.4 |
| Rural | 1,344 | 510 | 442 | 390 | 313 | 301 | 240 | | 3,540 | 128 | 88 | 61 | 51 | | 328 | 3,868 | 8.4 |
| Ahoskie | | | | | | | | | | | | | | | | | |
| **Hoke** | 1,038 | 373 | 285 | 282 | 233 | 165 | 112 | | 2,488 | | | | | | | 2,488 | 0.0 |
| **Hyde** | 469 | 115 | 89 | 117 | 55 | 61 | 57 | | 963 | 19 | 9 | 8 | 7 | | 43 | 1,006 | 4.2 |
| **Iredell** | 869 | 338 | 277 | 284 | 252 | 198 | 162 | 18 | 2,398 | 41 | 39 | 25 | 14 | | 119 | 2,517 | 4.7 |
| Rural | 669 | 236 | 197 | 209 | 171 | 133 | 123 | | 1,738 | | | | | | | 1,738 | 0.0 |
| Mooresville | 61 | 24 | 20 | 22 | 23 | 27 | 14 | 18 | 209 | | | | | | | 209 | 0.0 |
| Statesville | 139 | 78 | 60 | 53 | 58 | 38 | 25 | | 451 | 41 | 39 | 25 | 14 | | 119 | 570 | 20.8 |
| **Jackson** | 58 | 16 | 16 | 16 | 14 | 14 | 37 | | 171 | | | | | | | 171 | 0.0 |
| **Johnston** | 1,700 | 591 | 444 | 440 | 352 | 294 | 194 | | 4,015 | 88 | 54 | 40 | 27 | | 209 | 4,224 | 4.9 |
| Rural | 1,620 | 572 | 431 | 425 | 340 | 283 | 191 | | 3,862 | 88 | 54 | 40 | 27 | | 209 | 4,071 | 5.1 |
| Benson | 80 | 19 | 13 | 15 | 12 | 11 | 3 | | 153 | | | | | | | 153 | 0.0 |
| **Jones** | 580 | 165 | 164 | 149 | 141 | 107 | 64 | | 1,370 | 34 | 16 | | | | 50 | 1,420 | 3.5 |
| **Lee** | 523 | 211 | 210 | 209 | 136 | 120 | 78 | | 1,487 | 46 | 27 | 19 | 10 | | 102 | 1,589 | 6.4 |
| Rural | 523 | 211 | 210 | 209 | 136 | 120 | 78 | | 1,487 | 46 | 27 | 19 | 10 | | 102 | 1,589 | 6.4 |
| Sanford | | | | | | | | | | | | | | | | | |
| **Lenoir** | 1,700 | 506 | 495 | 413 | 231 | 224 | 164 | 30 | 3,763 | 68 | 43 | 26 | 17 | | 154 | 3,917 | 3.9 |
| Rural | 1,218 | 370 | 331 | 258 | 161 | 116 | 114 | 30 | 2,598 | | | | | | | 2,598 | 0.0 |
| Kinston | 482 | 136 | 164 | 155 | 70 | 108 | 50 | | 1,165 | 68 | 43 | 26 | 17 | | 154 | 1,319 | 11.6 |
| **Lincoln** | 338 | 138 | 132 | 128 | 108 | 52 | 74 | 5 | 975 | 25 | 24 | 17 | | | 66 | 1,041 | 6.3 |
| Rural | 296 | 113 | 114 | 111 | 100 | 48 | 68 | 5 | 855 | | | | | | | 855 | 0.0 |
| Lincolnton | 42 | 25 | 18 | 17 | 8 | 4 | 6 | | 120 | 25 | 24 | 17 | | | 66 | 186 | 35.4 |

TABLE XIX. COLORED ENROLLMENT BY GRADES, 1929-1930—*Continued*

| Counties | Elementary Schools | | | | | | | | | High Schools | | | | | | All Schools Total | Per Cent in High School |
|---|---|---|---|---|---|---|---|---|---|---|---|---|---|---|---|---|---|
| | Grade 1 | Grade 2 | Grade 3 | Grade 4 | Grade 5 | Grade 6 | Grade 7 | Special | Total | Grade 8 | Grade 9 | Grade 10 | Grade 11 | Grade 12 Special | Total | | |
| **Macon** | 41 | 14 | 9 | 15 | 17 | 13 | 14 | | 123 | | | | | | | 123 | 0.0 |
| **Madison** | 24 | 11 | 17 | 8 | 13 | 12 | 4 | | 89 | | | | | | | 89 | 0.0 |
| **Martin** | 1,424 | 477 | 402 | 352 | 278 | 191 | 121 | | 3,245 | 64 | 33 | 18 | 14 | | 129 | 3,374 | 3.8 |
| **McDowell** | 157 | 71 | 75 | 82 | 60 | 40 | 39 | 28 | 552 | | | | | | | 552 | 0.0 |
| Rural | 157 | 71 | 75 | 82 | 60 | 40 | 39 | 28 | 552 | | | | | | | 552 | 0.0 |
| Marion | | | | | | | | | | | | | | | | | |
| **Mecklenburg** | 2,813 | 1,322 | 1,317 | 1,018 | 811 | 514 | 374 | 141 | 8,310 | 269 | 134 | 104 | 97 | | 604 | 8,914 | 6.7 |
| Rural | 1,652 | 551 | 540 | 412 | 352 | 233 | 152 | | 3,892 | | | | | | | 3,892 | 0.0 |
| Charlotte | 1,119 | 748 | 757 | 595 | 444 | 272 | 215 | 141 | 4,291 | 269 | 134 | 104 | 97 | | 604 | 4,895 | 12.3 |
| Davidson | 42 | 23 | 20 | 11 | 15 | 9 | 7 | | 127 | | | | | | | 127 | 0.0 |
| **Mitchell** | 3 | | 4 | | 1 | | | | 8 | | | | | | | 8 | 0.0 |
| **Montgomery** | 435 | 156 | 125 | 93 | 91 | 88 | 79 | | 1,067 | 73 | 38 | 21 | 19 | | 151 | 1,218 | 12.3 |
| **Moore** | 1,000 | 351 | 375 | 299 | 284 | 223 | 137 | 4 | 2,673 | 92 | 56 | 31 | 22 | | 201 | 2,874 | 6.9 |
| Rural | 634 | 164 | 212 | 174 | 165 | 122 | 69 | 4 | 1,544 | 27 | 19 | 4 | 5 | | 55 | 1,599 | 3.4 |
| Aberdeen | 141 | 47 | 47 | 44 | 44 | 41 | 17 | | 381 | | | | | | | 381 | 0.0 |
| Carthage | 93 | 30 | 29 | 24 | 31 | 20 | 19 | | 246 | 33 | 16 | 15 | 10 | | 74 | 320 | 23.1 |
| Southern Pines | 132 | 110 | 87 | 57 | 44 | 40 | 32 | | 502 | 32 | 21 | 12 | 7 | | 72 | 574 | 12.5 |
| Vass | | | | | | | | | | | | | | | | | |
| **Nash** | 3,049 | 1,200 | 940 | 885 | 619 | 417 | 398 | | 7,508 | 240 | 125 | 101 | 74 | 3 | 543 | 8,051 | 6.7 |
| Rural | 2,496 | 736 | 632 | 515 | 374 | 266 | 215 | | 5,234 | 44 | 31 | 12 | 7 | 3 | 97 | 5,331 | 1.8 |
| Rocky Mount | 383 | 389 | 236 | 306 | 200 | 128 | 147 | | 1,789 | 177 | 84 | 81 | 64 | | 406 | 2,195 | 1.8 |
| Sharpsburg | 47 | 16 | 11 | 6 | 5 | 1 | | | 86 | | | | | | | 86 | 0.0 |
| Spring Hope | 123 | 59 | 61 | 58 | 40 | 22 | 36 | | 399 | 19 | 10 | 8 | 3 | | 40 | 439 | 9.1 |
| **New Hanover** | 929 | 512 | 444 | 380 | 308 | 236 | 196 | | 3,005 | 190 | 265 | 94 | 75 | | 624 | 3,629 | 17.1 |
| Rural | 308 | 160 | 117 | 99 | 92 | 64 | 55 | | 895 | | | | | | | 895 | 0.0 |
| Wilmington | 621 | 352 | 327 | 281 | 216 | 172 | 141 | | 2,110 | 190 | 265 | 94 | 75 | | 624 | 2,734 | 22.8 |
| **Northampton** | 2,237 | 654 | 648 | 521 | 420 | 323 | 246 | | 5,049 | 73 | 66 | 40 | 33 | | 212 | 5,261 | 4.0 |
| **Onslow** | 593 | 229 | 175 | 201 | 154 | 79 | 50 | | 1,481 | 20 | 13 | 3 | | | 36 | 1,517 | 2.3 |

| | | | | | | | | | | | | | | | | |
|---|---|---|---|---|---|---|---|---|---|---|---|---|---|---|---|---|
| **Orange** | **689** | **289** | **185** | **191** | **148** | **142** | **118** | **26** | **1,788** | **14** | **14** | **16** | **10** | | **54** | **1,842** | **2.9** |
| Rural | 689 | 289 | 185 | 191 | 148 | 142 | 118 | 26 | 1,788 | 14 | 14 | 16 | 10 | | 54 | 1,842 | 2.9 |
| Chapel Hill | | | | | | | | | | | | | | | | | |
| **Pamlico** | **367** | **127** | **107** | **110** | **93** | **51** | **40** | | **895** | **17** | **9** | **8** | | | **34** | **929** | **3.6** |
| **Pasquotank** | **751** | **279** | **330** | **252** | **272** | **161** | **150** | | **2,195** | **77** | **71** | **38** | **30** | | **216** | **2,411** | **8.9** |
| Rural | 439 | 148 | 180 | 142 | 157 | 92 | 61 | | 1,219 | | | | | | | 1,219 | 0.0 |
| Elizabeth City | 312 | 131 | 150 | 110 | 115 | 69 | 89 | | 976 | 77 | 71 | 38 | 30 | | 216 | 1,192 | 18.1 |
| **Pender** | **655** | **313** | **307** | **262** | **211** | **199** | **165** | **39** | **2,151** | **113** | **54** | **67** | **43** | | **277** | **2,428** | **11.4** |
| **Perquimans** | **588** | **211** | **196** | **178** | **146** | **115** | **123** | | **1,557** | **75** | **30** | **38** | **43** | | **186** | **1,743** | **10.6** |
| **Person** | **1,059** | **317** | **344** | **246** | **204** | **169** | **156** | | **2,495** | **79** | **27** | **22** | **8** | | **136** | **2,631** | **5.1** |
| Rural | 929 | 269 | 280 | 197 | 177 | 142 | 124 | | 2,118 | | | | | | | 2,118 | 0.0 |
| Roxboro | 130 | 48 | 64 | 49 | 27 | 27 | 32 | | 377 | 79 | 27 | 22 | 8 | | 136 | 513 | 26.5 |
| **Pitt** | **3,635** | **964** | **882** | **690** | **550** | **350** | **288** | **47** | **7,406** | **49** | **42** | **32** | **18** | | **141** | **7,547** | **1.8** |
| Rural | 3,004 | 798 | 713 | 561 | 429 | 288 | 225 | 47 | 6,065 | 13 | 11 | 9 | 4 | | 37 | 6,102 | .6 |
| Ayden | 117 | 33 | 36 | 39 | 49 | 7 | 22 | | 303 | | | | | | | 303 | 0.0 |
| Greenville | 514 | 133 | 133 | 90 | 72 | 55 | 41 | | 1,038 | 36 | 31 | 23 | 14 | | 104 | 1,142 | 9.1 |
| **Polk** | **142** | **40** | **46** | **49** | **59** | **36** | **24** | | **396** | **13** | **6** | **3** | | | **22** | **418** | **5.2** |
| Rural | 142 | 40 | 46 | 49 | 59 | 36 | 24 | | 396 | 13 | 6 | 3 | | | 22 | 418 | 5.2 |
| Tryon | | | | | | | | | | | | | | | | | |
| **Randolph** | **334** | **175** | **138** | **141** | **106** | **97** | **129** | | **1,120** | **21** | **19** | **10** | **7** | | **57** | **1,177** | **4.8** |
| Rural | 279 | 148 | 116 | 107 | 89 | 76 | 107 | | 922 | | | | | | | 922 | 0.0 |
| Asheboro | 55 | 27 | 22 | 34 | 17 | 21 | 22 | | 198 | 21 | 19 | 10 | 7 | | 57 | 255 | 22.3 |
| **Richmond** | **1,393** | **550** | **452** | **389** | **341** | **322** | **215** | **13** | **3,675** | **104** | **56** | **39** | **41** | | **240** | **3,915** | **6.1** |
| Rural | 1,084 | 405 | 322 | 263 | 240 | 218 | 134 | 13 | 2,679 | | | | | | | 2,679 | 0.0 |
| Hamlet | 184 | 106 | 75 | 76 | 62 | 76 | 36 | | 615 | 76 | 28 | 20 | 14 | | 138 | 753 | 18.3 |
| Rockingham | 125 | 39 | 55 | 50 | 39 | 28 | 45 | | 381 | 28 | 28 | 19 | 27 | | 102 | 483 | 21.1 |
| **Robeson** | **2,530** | **911** | **856** | **796** | **639** | **500** | **378** | | **6,610** | **40** | **31** | **27** | **9** | | **107** | **6,717** | **1.5** |
| Rural | 2,241 | 796 | 700 | 690 | 542 | 379 | 302 | | 5,650 | 12 | 18 | 9 | | | 39 | 5,689 | .6 |
| Lumberton | 94 | 42 | 54 | 25 | 28 | 32 | 16 | | 291 | | | | | | | 291 | 0.0 |
| Maxton | 72 | 33 | 33 | 27 | 29 | 36 | 23 | | 253 | 28 | 13 | 18 | 9 | | 68 | 321 | 21.1 |
| Red Springs | 123 | 40 | 69 | 54 | 40 | 53 | 37 | | 416 | | | | | | | 416 | 0.0 |
| **Rockingham** | **1,079** | **419** | **389** | **388** | **324** | **298** | **227** | **29** | **3,153** | **140** | **87** | **86** | **48** | | **361** | **3,514** | **10.2** |
| Rural | 632 | 155 | 186 | 199 | 153 | 126 | 121 | 9 | 1,581 | | | | | | | 1,581 | 0.0 |
| Leaksville | 190 | 72 | 73 | 69 | 58 | 51 | 37 | | 550 | 48 | 33 | 15 | 17 | | 113 | 663 | 17.0 |
| Madison | 74 | 32 | 20 | 31 | 21 | 25 | 21 | 20 | 244 | | | | | | | 244 | 0.0 |
| Reidsville | 183 | 160 | 110 | 89 | 92 | 96 | 48 | | 778 | 92 | 54 | 71 | 31 | | 248 | 1,026 | 24.1 |

TABLE XIX. COLORED ENROLLMENT BY GRADES, 1929-1930—*Continued*

| Counties | Elementary Schools | | | | | | | | | High Schools | | | | | | All Schools Total | Per Cent in High School |
|---|---|---|---|---|---|---|---|---|---|---|---|---|---|---|---|---|---|
| | Grade 1 | Grade 2 | Grade 3 | Grade 4 | Grade 5 | Grade 6 | Grade 7 | Special | Total | Grade 8 | Grade 9 | Grade 10 | Grade 11 | Grade 12 Special | Total | | |
| **Rowan** | 935 | 427 | 416 | 405 | 278 | 214 | 213 | | 2,888 | 111 | 86 | 75 | 70 | | 342 | 3,230 | 10.5 |
| Rural | 665 | 236 | 262 | 241 | 124 | 120 | 96 | | 1,744 | | | | | | | 1,744 | 0.0 |
| East Spencer | 98 | 61 | 43 | 55 | 37 | 29 | 21 | | 344 | 22 | 16 | 9 | 21 | | 68 | 412 | 16.5 |
| Salisbury | 172 | 130 | 111 | 109 | 117 | 65 | 96 | | 800 | 89 | 70 | 66 | 49 | | 274 | 1,074 | 25.5 |
| Spencer | | | | | | | | | | | | | | | | | |
| **Rutherford** | 612 | 215 | 214 | 198 | 149 | 104 | 102 | 21 | 1,615 | | | | | | | 1,615 | 0.0 |
| **Sampson** | 1,633 | 485 | 517 | 398 | 443 | 289 | 339 | | 4,104 | 45 | 37 | 39 | 22 | | 143 | 4,247 | 3.3 |
| Rural | 1,425 | 418 | 463 | 345 | 370 | 242 | 282 | | 3,545 | | | | | | | 3,545 | 0.0 |
| Clinton | 208 | 67 | 54 | 53 | 73 | 47 | 57 | | 559 | 45 | 37 | 39 | 22 | | 143 | 702 | 2.0 |
| **Scotland** | 1,243 | 375 | 343 | 355 | 272 | 200 | 266 | 26 | 3,080 | 52 | 51 | 40 | 35 | | 178 | 3,258 | 1.3 |
| Rural | 1,106 | 320 | 287 | 294 | 195 | 145 | 207 | 26 | 2,580 | | | | | | | 2,580 | 0.0 |
| Gibson | | | | | | | | | | | | | | | | | |
| Laurinburg | 137 | 55 | 56 | 61 | 77 | 55 | 59 | | 500 | 52 | 51 | 40 | 35 | | 178 | 678 | 2.6 |
| **Stanly** | 402 | 122 | 103 | 84 | 109 | 99 | 43 | 23 | 985 | 43 | 21 | 14 | 5 | | 83 | 1,068 | 7.7 |
| Rural | 402 | 122 | 103 | 84 | 109 | 99 | 43 | 23 | 985 | 43 | 21 | 14 | 5 | | 83 | 1,068 | 7.7 |
| Albemarle | | | | | | | | | | | | | | | | | |
| **Stokes** | 236 | 69 | 86 | 95 | 66 | 58 | 39 | 14 | 663 | | | | | | | 663 | 0.0 |
| **Surry** | 361 | 79 | 101 | 98 | 71 | 67 | 67 | | 844 | | | | | | | 844 | 0.0 |
| Rural | 322 | 69 | 82 | 88 | 57 | 59 | 59 | | 736 | | | | | | | 736 | 0.0 |
| Elkin | | | | | | | | | | | | | | | | | |
| Mount Airy | 39 | 10 | 19 | 10 | 14 | 8 | 8 | | 108 | | | | | | | 108 | 0.0 |
| Pilot Mountain | | | | | | | | | | | | | | | | | |
| **Swain** | 8 | 7 | 10 | 6 | 10 | 5 | 4 | | 50 | | | | | | | 50 | 0.0 |
| **Transylvania** | 73 | 15 | 39 | 24 | 12 | 25 | 8 | | 196 | | | | | | | 196 | 0.0 |
| **Tyrrell** | 207 | 74 | 90 | 47 | 57 | 31 | 25 | | 531 | 11 | 2 | 15 | | | 28 | 559 | 5.0 |
| **Union** | 1,079 | 425 | 434 | 376 | 288 | 246 | 171 | | 3,019 | 39 | 30 | 22 | 16 | | 107 | 3,126 | 3.4 |
| Rural | 950 | 372 | 383 | 311 | 247 | 202 | 138 | | 2,603 | | | | | | | 2,603 | 0.0 |
| Monroe | 129 | 53 | 51 | 65 | 41 | 44 | 33 | | 416 | 39 | 30 | 22 | 16 | | 107 | 523 | 20.4 |
| **Vance** | 1,244 | 577 | 467 | 422 | 298 | 221 | 139 | 18 | 3,386 | 50 | | | | | 50 | 3,436 | 1.4 |
| Rural | 826 | 384 | 307 | 268 | 180 | 155 | 103 | | 2,223 | 50 | | | | | 50 | 2,273 | 2.1 |
| Henderson | 418 | 193 | 160 | 154 | 118 | 66 | 36 | 18 | 1,163 | | | | | | | 1,163 | 0.0 |

| | | | | | | | | | | | | | | | | | |
|---|---|---|---|---|---|---|---|---|---|---|---|---|---|---|---|---|---|
| **Wake** | **3,160** | **1,452** | **1,329** | **1,091** | **815** | **610** | **493** | | **8,950** | **258** | **211** | **140** | **162** | **2** | **773** | **9,723** | **7.9** |
| Rural | 2,384 | 951 | 813 | 722 | 520 | 361 | 301 | | 6,052 | 77 | 76 | 55 | 70 | | 278 | 6,330 | 4.3 |
| Raleigh | 647 | 466 | 451 | 342 | 256 | 221 | 177 | | 2,560 | 181 | 135 | 85 | 92 | 2 | 495 | 3,055 | 16.2 |
| Wake Forest | 129 | 35 | 65 | 27 | 39 | 28 | 15 | | 338 | | | | | | | 338 | 0.0 |
| **Warren** | **1,872** | **688** | **653** | **585** | **448** | **404** | **338** | | **4,988** | **122** | **75** | **57** | **43** | | **297** | **5,285** | **5.6** |
| **Washington** | **656** | **234** | **209** | **197** | **122** | **104** | **73** | | **1,595** | **38** | **32** | **16** | | | **86** | **1,681** | **5.1** |
| Rural | 506 | 170 | 168 | 148 | 86 | 73 | 62 | | 1,213 | 20 | 8 | 13 | | | 41 | 1,254 | 3.2 |
| Plymouth | 150 | 64 | 41 | 49 | 36 | 31 | 11 | | 382 | 18 | 24 | 3 | | | 45 | 427 | 3.5 |
| **Watauga** | **14** | **11** | **5** | **4** | **3** | **1** | **11** | | **49** | | | | | | | **49** | **0.0** |
| **Wayne** | **2,150** | **782** | **694** | **582** | **562** | **424** | **255** | | **5,449** | **160** | **145** | **112** | **52** | | **469** | **5,918** | **7.9** |
| Rural | 1,422 | 430 | 377 | 355 | 319 | 198 | 146 | | 3,247 | 36 | 43 | 26 | 17 | | 122 | 3,369 | 3.6 |
| Dobbersville | | | | | | | | | | | | | | | | | |
| Fremont | 201 | 50 | 62 | 33 | 44 | 34 | 23 | | 447 | 25 | 24 | 13 | | | 62 | 509 | 12.1 |
| Goldsboro | 527 | 302 | 255 | 194 | 199 | 192 | 86 | | 1,755 | 99 | 78 | 73 | 35 | | 285 | 2,040 | 13.9 |
| **Wilkes** | **188** | **116** | **110** | **84** | **70** | **65** | **49** | | **682** | **41** | **21** | **23** | **16** | | **101** | **783** | **12.8** |
| Rural | 160 | 100 | 90 | 65 | 58 | 59 | 42 | | 574 | 41 | 21 | 23 | 16 | | 101 | 675 | 14.9 |
| North Wilkesboro | 28 | 16 | 20 | 19 | 12 | 6 | 7 | | 108 | | | | | | | 108 | 0.0 |
| **Wilson** | **2,374** | **723** | **530** | **414** | **338** | **261** | **213** | **3** | **4,856** | **100** | **57** | **39** | **19** | | **215** | **5,071** | **4.2** |
| Rural | 1,289 | 356 | 291 | 226 | 167 | 134 | 101 | | 2,564 | | | | | | | 2,564 | 0.0 |
| Elm City | 326 | 51 | 56 | 39 | 31 | 26 | 16 | 3 | 548 | | | | | | | 548 | 0.0 |
| Lucama | 144 | 58 | 26 | 40 | 32 | 6 | 9 | | 315 | | | | | | | 315 | 0.0 |
| Wilson | 615 | 258 | 157 | 109 | 108 | 95 | 87 | | 1,429 | 100 | 57 | 39 | 19 | | 215 | 1,644 | 13.0 |
| **Yadkin** | **108** | **41** | **29** | **39** | **35** | **34** | **18** | | **304** | | | | | | | **304** | **0.0** |
| **Yancey** | **25** | **8** | **8** | **6** | **6** | **5** | | | **58** | | | | | | | **58** | **0.0** |
| **North Carolina** | **94,026** | **35,148** | **32,122** | **28,490** | **22,785** | **17,193** | **13,878** | **771** | **244,413** | **6,095** | **4,164** | **2,777** | **2,109** | **37** | **15,182** | **259,595** | **5.8** |
| Rural | 75,908 | 25,755 | 23,688 | 21,068 | 16,641 | 12,402 | 9,992 | 474 | 185,928 | 2,054 | 1,298 | 884 | 636 | 17 | 4,889 | 190,817 | 2.5 |
| Charter | 18,118 | 9,393 | 8,434 | 7,422 | 6,144 | 4,791 | 3,886 | 297 | 58,485 | 4.041 | 2,866 | 1,893 | 1,473 | 20 | 10,293 | 68,778 | 14.9 |
| **1928-29, North Caro** | **95,842** | **35,212** | **31,559** | **28,717** | **22,914** | **17,384** | **14,089** | **702** | **246,419** | **5,627** | **3,690** | **2,563** | **1,737** | **99** | **13,716** | **260,135** | **5.3** |
| Rural | 77,766 | 26,198 | 23,348 | 21,579 | 17,087 | 12,804 | 9,922 | 487 | 189,191 | 1,851 | 1,184 | 812 | 495 | 25 | 4,367 | 193,558 | 2.3 |
| Charter | 18,076 | 9,014 | 8,211 | 7,138 | 5,827 | 4,580 | 4,167 | 215 | 57,228 | 3,776 | 2,506 | 1,751 | 1,242 | 74 | 9,349 | 66,577 | 14.0 |
| **Increase, North Caro** | *** 1,816** | *** 64** | **563** | *** 227** | *** 129** | *** 191** | *** 211** | **69** | *** 2,006** | **468** | **474** | **214** | **372** | *** 62** | **1,466** | *** 540** | **.5** |
| Rural | * 1,858 | * 443 | 340 | * 511 | * 446 | * 402 | 70 | * 13 | * 3,263 | 203 | 114 | 72 | 141 | * 8 | 522 | * 2,741 | .2 |
| Charter | 42 | 379 | 223 | 284 | 317 | 211 | * 281 | 82 | 1,257 | 265 | 360 | 142 | 231 | * 54 | 944 | 2,201 | .9 |

*Decrease. Indians included with Colored 1928-29; included with White 1929-30.

## TABLE XX. COLORED PROMOTIONS BY GRADES, 1929-1930

| Counties | Elementary Schools | | | | | | | | | High Schools | | | | | | All Schools Total | Percentage of Enrollment Promoted |
|---|---|---|---|---|---|---|---|---|---|---|---|---|---|---|---|---|---|
| | Grade 1 | Grade 2 | Grade 3 | Grade 4 | Grade 5 | Grade 6 | Grade 7 | Special | Total | Grade 8 | Grade 9 | Grade 10 | Grade 11 | Grade 12 Special | Total | | |
| **Alamance** | **529** | **248** | **222** | **192** | **156** | **140** | **104** | **16** | **1,607** | **24** | **19** | **14** | **17** | | **74** | **1,681** | **64.5** |
| Rural | 406 | 186 | 181 | 156 | 129 | 108 | 78 | 8 | 1,252 | 24 | 19 | 14 | 17 | | 74 | 1,326 | 63.2 |
| Burlington | 24 | 19 | 10 | 9 | 7 | 7 | 7 | | 83 | | | | | | | 83 | 64.8 |
| Graham | 44 | 15 | 12 | 9 | 9 | 12 | 13 | 8 | 122 | | | | | | | 122 | 83.0 |
| Haw River | 7 | 2 | 2 | 1 | 1 | 2 | | | 15 | | | | | | | 15 | 60.0 |
| Mebane | 48 | 26 | 17 | 17 | 10 | 11 | 6 | | 135 | | | | | | | 135 | 65.8 |
| **Alexander** | **43** | **20** | **13** | **25** | **16** | **9** | **13** | | **139** | | | | | | | **139** | **52.4** |
| **Alleghany** | **5** | **6** | **11** | **12** | **10** | **5** | **3** | | **52** | | | | | | | **52** | **70.3** |
| **Anson** | **783** | **386** | **337** | **254** | **233** | **161** | **146** | **10** | **2,310** | **55** | **29** | **28** | **15** | **18** | **145** | **2,455** | **49.8** |
| Rural | 595 | 276 | 243 | 183 | 163 | 110 | 104 | | 1,674 | 11 | 7 | | | | 18 | 1,692 | 45.7 |
| Morven | 75 | 38 | 34 | 23 | 25 | 19 | 15 | 10 | 239 | | | | | | | 239 | 48.1 |
| Wadesboro | 113 | 72 | 60 | 48 | 45 | 32 | 27 | | 397 | 44 | 22 | 28 | 15 | 18 | 127 | 524 | 71.3 |
| **Ashe** | **40** | **16** | **10** | **9** | **15** | **16** | **18** | **5** | **129** | | | | | | | **129** | **89.6** |
| **Avery** | **20** | **9** | **8** | **7** | **8** | **7** | **6** | | **65** | **12** | **7** | **4** | | | **23** | **88** | **88.9** |
| **Beaufort** | **499** | **276** | **269** | **247** | **192** | **153** | **109** | | **1,745** | **28** | **60** | **33** | **34** | | **155** | **1,900** | **54.3** |
| Rural | 454 | 222 | 220 | 199 | 149 | 116 | 77 | | 1,437 | 11 | 14 | 16 | 6 | | 47 | 1,484 | 54.4 |
| Washington | 45 | 54 | 49 | 48 | 43 | 37 | 32 | | 308 | 17 | 46 | 17 | 28 | | 108 | 416 | 54.2 |
| **Bertie** | **806** | **335** | **349** | **315** | **244** | **174** | **99** | **6** | **2,328** | **76** | **52** | **15** | **5** | | **148** | **2,476** | **50.4** |
| **Bladen** | **293** | **230** | **154** | **139** | **161** | **125** | **115** | | **1,217** | **55** | **15** | **7** | | | **77** | **1,294** | **43.2** |
| **Brunswick** | **221** | **183** | **134** | **142** | **88** | **70** | **20** | | **858** | **8** | **16** | **5** | **11** | | **40** | **898** | **50.4** |
| **Buncombe** | **484** | **377** | **374** | **299** | **289** | **152** | **167** | **5** | **2,147** | **87** | **61** | **51** | **33** | | **232** | **2,379** | **66.4** |
| Rural | 182 | 91 | 95 | 77 | 85 | 34 | 28 | 5 | 597 | | | | | | | 597 | 78.2 |
| Asheville | 302 | 286 | 279 | 222 | 204 | 118 | 139 | | 1,550 | 87 | 61 | 51 | 33 | | 232 | 1,782 | 63.2 |
| **Burke** | **112** | **69** | **50** | **79** | **25** | **28** | **29** | | **392** | **12** | **11** | **12** | **10** | | **45** | **437** | **59.7** |
| Rural | 78 | 36 | 30 | 51 | 12 | 22 | 15 | | 244 | | | | | | | 244 | 58.4 |
| Glen Alpine | | | | | | | | | | | | | | | | | |
| Morganton | 34 | 33 | 20 | 28 | 13 | 6 | 14 | | 148 | 12 | 11 | 12 | 10 | | 45 | 193 | 61.5 |
| **Cabarrus** | **395** | **246** | **169** | **149** | **104** | **71** | **54** | | **1,188** | **40** | **14** | **12** | **8** | | **74** | **1,262** | **58.4** |
| Rural | 282 | 199 | 133 | 96 | 69 | 43 | 33 | | 855 | | | | | | | 855 | 53.7 |
| Concord | 113 | 47 | 36 | 53 | 35 | 28 | 21 | | 333 | 40 | 14 | 12 | 8 | | 74 | 407 | 79.2 |

| | | | | | | | | | | | | | | | | | |
|---|---|---|---|---|---|---|---|---|---|---|---|---|---|---|---|---|---|
| **Caldwell** | **112** | **57** | **58** | **52** | **47** | **28** | **10** | | **364** | | | | | | | **364** | **61.0** |
| Rural | 39 | 24 | 32 | 18 | 12 | 16 | 1 | | 142 | | | | | | | 142 | 45.5 |
| Granite Falls | 4 | 3 | 1 | | 1 | 2 | | | 11 | | | | | | | 11 | 78.6 |
| Lenoir | 69 | 30 | 25 | 34 | 34 | 10 | 9 | | 211 | | | | | | | 211 | 77.9 |
| **Camden** | **90** | **62** | **68** | **67** | **52** | **22** | **36** | | **397** | | | | | | | **397** | **53.5** |
| **Carteret** | **140** | **70** | **64** | **57** | **48** | **35** | **32** | **9** | **455** | **9** | **14** | **9** | **6** | | **38** | **493** | **63.6** |
| Rural | 44 | 26 | 15 | 18 | 13 | 9 | 5 | | 130 | | | | | | | 130 | 56.3 |
| Beaufort | 59 | 26 | 32 | 21 | 19 | 6 | 13 | | 176 | 9 | 14 | 9 | 6 | | 38 | 214 | 67.1 |
| Morehead City | 37 | 18 | 17 | 18 | 16 | 20 | 14 | 9 | 149 | | | | | | | 149 | 66.2 |
| **Caswell** | **446** | **208** | **146** | **168** | **103** | **75** | **54** | | **1,200** | | | | | | | **1,200** | **47.4** |
| Rural | 424 | 193 | 141 | 157 | 96 | 75 | 54 | | 1,140 | | | | | | | 1,140 | 47.3 |
| Pelham | 22 | 15 | 5 | 11 | 7 | | | | 60 | | | | | | | 60 | 51.3 |
| **Catawba** | **269** | **138** | **103** | **101** | **90** | **73** | **49** | **28** | **851** | **22** | **17** | **14** | **12** | | **65** | **916** | **63.9** |
| Rural | 133 | 82 | 59 | 48 | 47 | 48 | 22 | 14 | 453 | | | | | | | 453 | 60.1 |
| Hickory | 110 | 42 | 32 | 47 | 32 | 17 | 19 | | 299 | 22 | 17 | 14 | 12 | | 65 | 364 | 70.7 |
| Newton | 26 | 14 | 12 | 6 | 11 | 8 | 8 | 14 | 99 | | | | | | | 99 | 60.0 |
| **Chatham** | **344** | **180** | **170** | **132** | **109** | **96** | **77** | | **1,108** | | | | | | | **1,108** | **45.1** |
| **Cherokee** | **23** | **6** | **11** | **6** | **2** | **3** | **1** | | **52** | | | | | | | **52** | **57.8** |
| Rural | 21 | 5 | 9 | 4 | 2 | 3 | 1 | | 45 | | | | | | | 45 | 68.2 |
| Andrews | 2 | 1 | 2 | 2 | | | | | 7 | | | | | | | 7 | 29.2 |
| Murphy | | | | | | | | | | | | | | | | | |
| **Chowan** | **181** | **93** | **127** | **96** | **71** | **33** | **31** | | **632** | **7** | **5** | **5** | | | **17** | **649** | **45.3** |
| Rural | 145 | 80 | 104 | 88 | 47 | 24 | 20 | | 508 | | | | | | | 508 | 41.6 |
| Edenton | 36 | 13 | 23 | 8 | 24 | 9 | 11 | | 124 | 7 | 5 | 5 | | | 17 | 141 | 66.2 |
| **Clay** | **10** | | **1** | **2** | **3** | **1** | | | **17** | | | | | | | **17** | **65.4** |
| **Cleveland** | **571** | **294** | **228** | **176** | **137** | **98** | **69** | **7** | **1,580** | **34** | **20** | **14** | **16** | | **84** | **1,664** | **42.7** |
| Rural | 361 | 227 | 168 | 122 | 86 | 54 | 34 | | 1,052 | | | | | | | 1,052 | 34.4 |
| Kings Mountain | 83 | 28 | 20 | 14 | 19 | 17 | 14 | 7 | 202 | | | | | | | 202 | 87.1 |
| Shelby | 127 | 39 | 40 | 40 | 32 | 27 | 21 | | 326 | 34 | 20 | 14 | 16 | | 84 | 410 | 67.6 |
| **Columbus** | **490** | **305** | **296** | **246** | **147** | **147** | **109** | **8** | **1,748** | **48** | **38** | **26** | **7** | | **119** | **1,867** | **55.0** |
| **Craven** | **362** | **178** | **151** | **120** | **109** | **62** | **61** | **7** | **1,050** | **42** | **28** | **14** | **23** | | **107** | **1,157** | **32.0** |
| Rural | 71 | 45 | 42 | 28 | 34 | 12 | 20 | 7 | 259 | | | | | | | 259 | 11.1 |
| New Bern | 291 | 133 | 109 | 92 | 75 | 50 | 41 | | 791 | 42 | 28 | 14 | 23 | | 107 | 898 | 69.3 |
| **Cumberland** | **607** | **303** | **235** | **172** | **143** | **108** | **53** | | **1,621** | **92** | **88** | **45** | **30** | | **255** | **1,876** | **38.2** |
| Rural | 346 | 166 | 157 | 108 | 68 | 45 | 9 | | 899 | | | | | | | 899 | 25.5 |
| Fayetteville | 261 | 137 | 78 | 64 | 75 | 63 | 44 | | 722 | 92 | 88 | 45 | 30 | | 255 | 977 | 70.2 |
| **Currituck** | **119** | **46** | **58** | **52** | **31** | **21** | **24** | **13** | **364** | | | | | | | **364** | **54.1** |

TABLE XX. COLORED PROMOTIONS BY GRADES, 1929-1930—*Continued*

| Counties | Elementary Schools | | | | | | | | | High Schools | | | | | | All Schools Total | Percentage of Enrollment Promoted |
|---|---|---|---|---|---|---|---|---|---|---|---|---|---|---|---|---|---|
| | Grade 1 | Grade 2 | Grade 3 | Grade 4 | Grade 5 | Grade 6 | Grade 7 | Special | Total | Grade 8 | Grade 9 | Grade 10 | Grade 11 | Grade 12 Special | Total | | |
| **Dare** | 10 | 16 | 5 | 11 | 10 | | 8 | 9 | 69 | | | | | | | 69 | 63.3 |
| **Davidson** | 201 | 117 | 121 | 88 | 62 | 47 | 34 | | 670 | 33 | 21 | 18 | 9 | | 81 | 751 | 59.9 |
| Rural | 44 | 29 | 36 | 30 | 22 | 10 | 9 | | 180 | | | | | | | 180 | 41.0 |
| Lexington | 56 | 45 | 38 | 30 | 17 | 18 | 13 | | 217 | 22 | 12 | 11 | 9 | | 54 | 271 | 66.1 |
| Thomasville | 101 | 43 | 47 | 28 | 23 | 19 | 12 | | 273 | 11 | 9 | 7 | | | 27 | 300 | 74.2 |
| **Davie** | 99 | 72 | 57 | 46 | 47 | 44 | 24 | 3 | 392 | | | | | | | 392 | 54.8 |
| Rural | 84 | 45 | 51 | 28 | 36 | 35 | 15 | | 294 | | | | | | | 294 | 53.4 |
| Mocksville | 15 | 27 | 6 | 18 | 11 | 9 | 9 | 3 | 98 | | | | | | | 98 | 59.7 |
| **Duplin** | 396 | 197 | 182 | 149 | 112 | 115 | 136 | | 1,287 | 75 | 39 | 21 | 28 | | 163 | 1,450 | 36.9 |
| **Durham** | 846 | 665 | 474 | 455 | 325 | 266 | 169 | 13 | 3,213 | 115 | 98 | 75 | 59 | | 347 | 3,560 | 65.0 |
| Rural | 289 | 174 | 124 | 96 | 95 | 65 | 29 | 13 | 885 | | | | | | | 885 | 53.4 |
| Durham | 557 | 491 | 350 | 359 | 230 | 201 | 140 | | 2,328 | 115 | 98 | 75 | 59 | | 347 | 2,675 | 69.9 |
| **Edgecombe** | 930 | 457 | 364 | 295 | 251 | 194 | 177 | | 2,668 | 43 | 26 | 17 | 21 | | 107 | 2,775 | 44.6 |
| Rural | 747 | 366 | 291 | 211 | 177 | 155 | 143 | | 2,090 | | | | | | | 2,090 | 41.5 |
| Tarboro | 183 | 91 | 73 | 84 | 74 | 39 | 34 | | 578 | 43 | 26 | 17 | 21 | | 107 | 685 | 57.8 |
| **Forsyth** | 865 | 793 | 766 | 731 | 602 | 450 | 430 | | 4,637 | 300 | 209 | 110 | 157 | | 776 | 5,413 | 77.9 |
| Rural | 223 | 93 | 103 | 110 | 66 | 52 | 45 | | 692 | | | | | | | 692 | 60.3 |
| Winston-Salem | 642 | 700 | 663 | 621 | 536 | 398 | 385 | | 3,945 | 300 | 209 | 110 | 157 | | 776 | 4,721 | 81.4 |
| **Franklin** | 538 | 247 | 230 | 175 | 148 | 108 | 100 | | 1,546 | 64 | 25 | 22 | 16 | | 127 | 1,673 | 38.0 |
| Rural | 240 | 127 | 119 | 96 | 68 | 54 | 34 | | 738 | | | | | | | 738 | 25.4 |
| Franklinton | 220 | 75 | 76 | 49 | 42 | 27 | 35 | | 524 | 35 | 19 | 22 | 16 | | 92 | 616 | 66.9 |
| Louisburg | 78 | 45 | 35 | 30 | 38 | 27 | 31 | | 284 | 29 | 6 | | | | 35 | 319 | 55.8 |
| **Gaston** | 556 | 287 | 254 | 285 | 196 | 148 | 90 | 6 | 1,822 | 49 | 51 | 31 | 25 | 11 | 167 | 1,989 | 59.2 |
| Rural | 303 | 201 | 148 | 190 | 109 | 81 | 41 | | 1,073 | 19 | 21 | 14 | 13 | 11 | 78 | 1,151 | 52.6 |
| Bessemer City | 94 | 18 | 20 | 18 | 18 | 15 | 5 | 6 | 194 | 6 | 8 | | | | 14 | 208 | 79.1 |
| Cherryville | 8 | 4 | 10 | 8 | 16 | 6 | | | 52 | | | | | | | 52 | 52.5 |
| Gastonia | 151 | 64 | 76 | 69 | 53 | 46 | 44 | | 503 | 24 | 22 | 17 | 12 | | 75 | 578 | 71.5 |
| **Gates** | 169 | 139 | 126 | 101 | 79 | 59 | 36 | | 709 | 17 | 17 | 10 | 4 | | 48 | 757 | 42.1 |
| **Graham** | | | | | | | | | | | | | | | | | |
| **Granville** | 586 | 306 | 252 | 207 | 165 | 136 | 81 | | 1,733 | 21 | 32 | 36 | 20 | | 109 | 1,842 | 46.9 |
| Rural | 493 | 217 | 196 | 184 | 130 | 98 | 59 | | 1,377 | 15 | 17 | 11 | 11 | | 54 | 1,431 | 43.5 |
| Oxford | 93 | 89 | 56 | 23 | 35 | 38 | 22 | | 356 | 6 | 15 | 25 | 9 | | 55 | 411 | 63.9 |
| **Greene** | 433 | 222 | 163 | 131 | 95 | 84 | 50 | | 1,178 | 18 | 14 | 7 | 7 | | 46 | 1,224 | 37.2 |

| | | | | | | | | | | | | | | | | | |
|---|---|---|---|---|---|---|---|---|---|---|---|---|---|---|---|---|---|
| **Guilford** | 1,103 | 717 | 693 | 552 | 525 | 435 | 384 | | 4,409 | 363 | 244 | 186 | 125 | | 918 | 5,327 | 78.5 |
| Rural | 398 | 197 | 215 | 141 | 134 | 124 | 136 | | 1,345 | 40 | 45 | 31 | 28 | | 144 | 1,489 | 71.7 |
| Greensboro | 388 | 348 | 315 | 276 | 265 | 206 | 168 | | 1,966 | 245 | 145 | 117 | 64 | | 571 | 2,537 | 81.3 |
| High Point | 317 | 172 | 163 | 135 | 126 | 105 | 80 | | 1,098 | 78 | 54 | 38 | 33 | | 203 | 1,301 | 82.0 |
| **Halifax** | 1,202 | 585 | 544 | 454 | 324 | 158 | 100 | 8 | 3,375 | 44 | 44 | 16 | 2 | | 106 | 3,481 | 40.9 |
| Rural | 884 | 450 | 420 | 327 | 236 | 110 | 50 | | 2,477 | 14 | 7 | 8 | | | 29 | 2,506 | 36.8 |
| Enfield | 109 | 22 | 16 | 38 | 15 | 6 | 12 | | 218 | 9 | 14 | | | | 23 | 241 | 49.0 |
| Roanoke Rapids | 68 | 48 | 39 | 35 | 22 | 14 | 6 | 8 | 240 | | | | | | | 240 | 76.9 |
| Scotland Neck | 74 | 29 | 35 | 33 | 28 | 5 | 24 | | 228 | 10 | 18 | | | | 28 | 256 | 49.7 |
| Weldon | 67 | 36 | 34 | 21 | 23 | 23 | 8 | | 212 | 11 | 5 | 8 | 2 | | 26 | 238 | 60.2 |
| **Harnett** | 571 | 299 | 262 | 230 | 186 | 139 | 75 | | 1,762 | 50 | 51 | 25 | 13 | | 139 | 1,901 | 53.2 |
| **Haywood** | 33 | 17 | 13 | 16 | 10 | 10 | 7 | | 106 | 14 | 10 | | | | 24 | 130 | 70.3 |
| Rural | 30 | 14 | 11 | 15 | 9 | 9 | 7 | | 95 | 14 | 10 | | | | 24 | 119 | 70.0 |
| Canton | 3 | 3 | 2 | 1 | 1 | 1 | | | 11 | | | | | | | 11 | 73.3 |
| **Henderson** | 93 | 43 | 39 | 56 | 45 | 34 | 40 | | 350 | 18 | 15 | | | | 33 | 383 | 77.8 |
| Rural | 56 | 16 | 14 | 13 | 18 | 7 | 20 | | 144 | | | | | | | 144 | 67.6 |
| Hendersonville | 37 | 27 | 25 | 43 | 27 | 27 | 20 | | 206 | 18 | 15 | | | | 33 | 239 | 85.7 |
| **Hertford** | 508 | 274 | 271 | 256 | 192 | 179 | 144 | | 1,824 | 52 | 45 | 41 | 36 | | 174 | 1,998 | 51.6 |
| Rural | 508 | 274 | 271 | 256 | 192 | 179 | 144 | | 1,824 | 52 | 45 | 41 | 36 | | 174 | 1,998 | 51.6 |
| Ahoskie | | | | | | | | | | | | | | | | | |
| **Hoke** | 303 | 156 | 136 | 113 | 104 | 61 | 32 | | 905 | | | | | | | 905 | 36.4 |
| **Hyde** | 92 | 48 | 32 | 23 | 11 | 13 | 14 | | 233 | 7 | 6 | 5 | 6 | | 24 | 257 | 25.5 |
| **Iredell** | 453 | 218 | 196 | 186 | 150 | 128 | 69 | 13 | 1,413 | 35 | 28 | 22 | 13 | | 98 | 1,511 | 60.0 |
| Rural | 338 | 147 | 129 | 127 | 90 | 77 | 34 | | 942 | | | | | | | 942 | 54.2 |
| Mooresville | 41 | 18 | 16 | 20 | 18 | 22 | 13 | 13 | 161 | | | | | | | 161 | 77.0 |
| Statesville | 74 | 53 | 51 | 39 | 42 | 29 | 22 | | 310 | 35 | 28 | 22 | 13 | | 98 | 408 | 71.6 |
| **Jackson** | 28 | 12 | 12 | 10 | 12 | 14 | 20 | | 108 | | | | | | | 108 | 63.1 |
| **Johnston** | 646 | 310 | 223 | 178 | 154 | 126 | 60 | | 1,697 | 57 | 30 | 33 | 26 | | 146 | 1,843 | 43.6 |
| Rural | 601 | 297 | 215 | 169 | 144 | 121 | 60 | | 1,607 | 57 | 30 | 33 | 26 | | 146 | 1,753 | 43.1 |
| Benson | 45 | 13 | 8 | 9 | 10 | 5 | | | 90 | | | | | | | 90 | 58.8 |
| **Jones** | 316 | 119 | 88 | 61 | 65 | 76 | 52 | | 777 | 26 | 13 | | | | 39 | 816 | 57.5 |
| **Lee** | 186 | 137 | 111 | 81 | 79 | 64 | 48 | | 706 | 28 | 22 | 12 | 8 | | 70 | 776 | 48.8 |
| Rural | 186 | 137 | 111 | 81 | 79 | 64 | 48 | | 706 | 28 | 22 | 12 | 8 | | 70 | 776 | 48.8 |
| Sanford | | | | | | | | | | | | | | | | | |
| **Lenoir** | 679 | 260 | 267 | 262 | 136 | 141 | 91 | 10 | 1,846 | 47 | 26 | 23 | 16 | | 112 | 1,958 | 50.0 |
| Rural | 334 | 145 | 142 | 134 | 83 | 70 | 52 | 10 | 970 | | | | | | | 970 | 37.3 |
| Kinston | 345 | 115 | 125 | 128 | 53 | 71 | 39 | | 876 | 47 | 26 | 23 | 16 | | 112 | 988 | 74.9 |
| **Lincoln** | 149 | 70 | 58 | 54 | 45 | 25 | 38 | | 439 | 12 | 13 | 5 | | | 30 | 469 | 45.0 |
| Rural | 117 | 55 | 44 | 42 | 39 | 21 | 32 | | 350 | | | | | | | 350 | 40.9 |
| Lincolnton | 32 | 15 | 14 | 12 | 6 | 4 | 6 | | 89 | 12 | 13 | 5 | | | 30 | 119 | 64.0 |

TABLE XX. COLORED PROMOTIONS BY GRADES, 1929-1930—*Continued*

| Counties | Elementary Schools | | | | | | | | | High Schools | | | | | | All Schools Total | Percentage of Enrollment Promoted |
|---|---|---|---|---|---|---|---|---|---|---|---|---|---|---|---|---|---|
| | Grade 1 | Grade 2 | Grade 3 | Grade 4 | Grade 5 | Grade 6 | Grade 7 | Special | Total | Grade 8 | Grade 9 | Grade 10 | Grade 11 | Grade 12 Special | Total | | |
| **Macon** | 19 | 5 | 4 | 7 | 9 | 6 | 8 | | 58 | | | | | | | 58 | 47.1 |
| **Madison** | 14 | 6 | 9 | 5 | 10 | 8 | 3 | | 55 | | | | | | | 55 | 61.8 |
| **Martin** | 586 | 248 | 195 | 16 | 133 | 101 | 61 | | 1,340 | 30 | 27 | 11 | 12 | | 80 | 1,420 | 42.1 |
| **McDowell** | 105 | 58 | 32 | 30 | 19 | 28 | 20 | 9 | 301 | | | | | | | 301 | 54.5 |
| Rural | 105 | 58 | 32 | 30 | 19 | 28 | 20 | 9 | 301 | | | | | | | 301 | 54.5 |
| Marion | | | | | | | | | | | | | | | | | |
| **Mecklenburg** | 1,255 | 814 | 804 | 679 | 480 | 339 | 242 | 75 | 4,688 | 193 | 107 | 79 | 80 | | 459 | 5,147 | 57.7 |
| Rural | 451 | 262 | 264 | 204 | 176 | 115 | 68 | | 1,540 | | | | | | | 1,540 | 39.6 |
| Charlotte | 793 | 538 | 524 | 471 | 293 | 217 | 167 | 75 | 3,078 | 193 | 107 | 79 | 80 | | 459 | 3,537 | 72.2 |
| Davidson | 11 | 14 | 16 | 4 | 11 | 7 | 7 | | 70 | | | | | | | 70 | 55.1 |
| **Mitchell** | 2 | | 3 | | | | | | 5 | | | | | | | 5 | 62.5 |
| **Montgomery** | 253 | 123 | 95 | 35 | 35 | 72 | 69 | | 682 | 35 | 25 | 21 | 19 | | 100 | 782 | 64.2 |
| **Moore** | 496 | 230 | 255 | 186 | 163 | 126 | 77 | | 1,533 | 48 | 36 | 24 | 15 | | 123 | 1,656 | 57.6 |
| Rural | 270 | 95 | 134 | 101 | 95 | 71 | 30 | | 796 | 11 | 9 | 4 | 2 | | 26 | 822 | 51.4 |
| Aberdeen | 78 | 46 | 34 | 35 | 34 | 25 | 11 | | 263 | | | | | | | 263 | 69.0 |
| Carthage | 66 | 13 | 23 | 18 | 14 | 15 | 17 | | 166 | 20 | 13 | 13 | 9 | | 55 | 221 | 69.0 |
| Southern Pines | 82 | 76 | 64 | 32 | 20 | 15 | 19 | | 308 | 17 | 14 | 7 | 4 | | 42 | 350 | 61.0 |
| Vass | | | | | | | | | | | | | | | | | |
| **Nash** | 1,218 | 738 | 546 | 530 | 356 | 250 | 219 | | 3,857 | 166 | 93 | 87 | 70 | 1 | 417 | 4,274 | 53.1 |
| Rural | 883 | 410 | 321 | 235 | 183 | 141 | 80 | | 2,253 | 33 | 28 | 12 | 7 | 1 | 81 | 2,334 | 43.8 |
| Rocky Mount | 274 | 277 | 182 | 253 | 153 | 95 | 120 | | 1,354 | 121 | 60 | 69 | 62 | | 312 | 1,666 | 75.9 |
| Sharpsburg | 11 | 11 | 4 | 4 | | | | | 30 | | | | | | | 30 | 34.9 |
| Spring Hope | 50 | 40 | 39 | 38 | 20 | 14 | 19 | | 220 | 12 | 5 | 6 | 1 | | 24 | 244 | 55.6 |
| **New Hanover** | 695 | 424 | 357 | 301 | 267 | 186 | 144 | | 2,374 | 106 | 186 | 73 | 73 | | 438 | 2,812 | 77.5 |
| Rural | 205 | 118 | 87 | 65 | 74 | 49 | 44 | | 642 | | | | | | | 642 | 71.7 |
| Wilmington | 490 | 306 | 270 | 236 | 193 | 137 | 100 | | 1,732 | 106 | 186 | 73 | 73 | | 438 | 2,170 | 79.4 |
| **Northampton** | 769 | 278 | 363 | 246 | 227 | 171 | 61 | | 2,115 | 45 | 34 | 26 | 25 | | 130 | 2,245 | 42.7 |
| **Onslow** | 202 | 132 | 93 | 84 | 78 | 38 | 35 | | 662 | 18 | 11 | 2 | | | 31 | 693 | 45.7 |

| | | | | | | | | | | | | | | | | | |
|---|---|---|---|---|---|---|---|---|---|---|---|---|---|---|---|---|---|
| **Orange** | **247** | **133** | **93** | **92** | **69** | **69** | **59** | **19** | **781** | **6** | **8** | **12** | **10** | -------- | **36** | **817** | **44.3** |
| Rural | 247 | 133 | 93 | 92 | 69 | 69 | 59 | 19 | 781 | 6 | 8 | 12 | 10 | -------- | 36 | 817 | 44.3 |
| Chapel Hill | -------- | -------- | -------- | -------- | -------- | -------- | -------- | -------- | -------- | -------- | -------- | -------- | -------- | -------- | -------- | -------- | -------- |
| **Pamlico** | **132** | **87** | **72** | **57** | **50** | **23** | **26** | -------- | **447** | **12** | **5** | **6** | -------- | -------- | **23** | **470** | **50.6** |
| **Pasquotank** | **355** | **204** | **220** | **160** | **155** | **92** | **91** | -------- | **1,277** | **52** | **56** | **30** | **29** | -------- | **167** | **1,444** | **59.9** |
| Rural | 153 | 106 | 101 | 82 | 82 | 49 | 29 | -------- | 602 | -------- | -------- | -------- | -------- | -------- | -------- | 602 | 49.4 |
| Elizabeth City | 202 | 98 | 119 | 78 | 73 | 43 | 62 | -------- | 675 | 52 | 56 | 30 | 29 | -------- | 167 | 842 | 70.6 |
| **Pender** | **305** | **182** | **200** | **168** | **121** | **132** | **74** | **29** | **1,211** | **76** | **42** | **53** | **38** | -------- | **209** | **1,420** | **58.5** |
| **Perquimans** | **288** | **117** | **124** | **100** | **90** | **71** | **77** | -------- | **867** | **45** | **27** | **35** | **37** | -------- | **144** | **1,011** | **58.0** |
| **Person** | **402** | **162** | **199** | **137** | **106** | **83** | **82** | -------- | **1,171** | **30** | **19** | **10** | **6** | -------- | **65** | **1,236** | **47.0** |
| Rural | 329 | 130 | 163 | 100 | 87 | 64 | 56 | -------- | 929 | -------- | -------- | -------- | -------- | -------- | -------- | 929 | 43.9 |
| Roxboro | 73 | 32 | 36 | 37 | 19 | 19 | 26 | -------- | 242 | 30 | 19 | 10 | 6 | -------- | 65 | 307 | 59.8 |
| **Pitt** | **1,359** | **572** | **519** | **314** | **270** | **145** | **93** | **34** | **3,306** | **31** | **27** | **23** | **14** | -------- | **95** | **3,401** | **45.1** |
| Rural | 960 | 454 | 366 | 216 | 195 | 99 | 63 | 34 | 2,387 | 10 | 9 | 7 | 2 | -------- | 28 | 2,415 | 39.6 |
| Ayden | 38 | 12 | 20 | 23 | 23 | 4 | 4 | -------- | 124 | -------- | -------- | -------- | -------- | -------- | -------- | 124 | 40.9 |
| Greenville | 361 | 106 | 133 | 75 | 52 | 42 | 26 | -------- | 795 | 21 | 18 | 16 | 12 | -------- | 67 | 862 | 75.5 |
| **Polk** | **45** | **35** | **29** | **15** | **19** | **14** | **7** | -------- | **164** | **7** | **3** | **2** | -------- | -------- | **12** | **176** | **42.1** |
| Rural | 45 | 35 | 29 | 15 | 19 | 14 | 7 | -------- | 164 | 7 | 3 | 2 | -------- | -------- | 12 | 176 | 42.1 |
| Tryon | -------- | -------- | -------- | -------- | -------- | -------- | -------- | -------- | -------- | -------- | -------- | -------- | -------- | -------- | -------- | -------- | -------- |
| **Randolph** | **183** | **84** | **73** | **65** | **54** | **50** | **63** | -------- | **572** | **15** | **16** | **7** | **7** | -------- | **45** | **617** | **52.4** |
| Rural | 139 | 61 | 55 | 43 | 44 | 39 | 55 | -------- | 436 | -------- | -------- | -------- | -------- | -------- | -------- | 436 | 47.3 |
| Asheboro | 44 | 23 | 18 | 22 | 10 | 11 | 8 | -------- | 136 | 15 | 16 | 7 | 7 | -------- | 45 | 181 | 71.0 |
| **Richmond** | **664** | **303** | **255** | **239** | **200** | **161** | **115** | **10** | **1,947** | **74** | **48** | **24** | **38** | -------- | **184** | **2,131** | **54.4** |
| Rural | 467 | 187 | 165 | 144 | 124 | 94 | 65 | 10 | 1,256 | -------- | -------- | -------- | -------- | -------- | -------- | 1,256 | 46.9 |
| Hamlet | 120 | 77 | 56 | 62 | 54 | 50 | 26 | -------- | 445 | 54 | 26 | 15 | 14 | -------- | 109 | 554 | 73.6 |
| Rockingham | 77 | 39 | 34 | 33 | 22 | 17 | 24 | -------- | 246 | 20 | 22 | 9 | 24 | -------- | 75 | 321 | 66.4 |
| **Robeson** | **965** | **475** | **440** | **390** | **297** | **262** | **150** | -------- | **2,979** | **22** | **22** | **20** | **8** | -------- | **72** | **3,051** | **45.4** |
| Rural | 780 | 398 | 337 | 332 | 248 | 180 | 117 | -------- | 2,392 | 6 | 14 | 5 | -------- | -------- | 25 | 2,417 | 42.5 |
| Lumberton | 68 | 15 | 35 | 11 | 10 | 15 | 3 | -------- | 157 | -------- | -------- | -------- | -------- | -------- | -------- | 157 | 53.9 |
| Maxton | 54 | 24 | 19 | 15 | 17 | 27 | 19 | -------- | 175 | 16 | 8 | 15 | 8 | -------- | 47 | 222 | 69.1 |
| Red Springs | 63 | 38 | 49 | 32 | 22 | 40 | 11 | -------- | 255 | -------- | -------- | -------- | -------- | -------- | -------- | 255 | 61.3 |
| **Rockingham** | **463** | **277** | **232** | **218** | **191** | **192** | **138** | **25** | **1,736** | **107** | **66** | **81** | **40** | -------- | **284** | **2,020** | **57.5** |
| Rural | 214 | 84 | 92 | 85 | 68 | 56 | 52 | 9 | 660 | -------- | -------- | -------- | -------- | -------- | -------- | 660 | 41.7 |
| Leaksville | 89 | 58 | 47 | 47 | 29 | 39 | 32 | -------- | 341 | 45 | 27 | 12 | 13 | -------- | 97 | 438 | 66.1 |
| Madison | 42 | 24 | 14 | 22 | 16 | 21 | 16 | 16 | 171 | -------- | -------- | -------- | -------- | -------- | -------- | 171 | 70.1 |
| Reidsville | 118 | 111 | 79 | 64 | 78 | 76 | 38 | -------- | 564 | 62 | 39 | 59 | 27 | -------- | 187 | 751 | 73.2 |

TABLE XX. COLORED PROMOTIONS BY GRADES, 1929-1930—*Continued*

| Counties | Elementary Schools | | | | | | | | | High Schools | | | | | | All Schools Total | Percentage of Enrollment Promoted |
|---|---|---|---|---|---|---|---|---|---|---|---|---|---|---|---|---|---|
| | Grade 1 | Grade 2 | Grade 3 | Grade 4 | Grade 5 | Grade 6 | Grade 7 | Special | Total | Grade 8 | Grade 9 | Grade 10 | Grade 11 | Grade 12 Special | Total | | |
| **Rowan** | **385** | **272** | **245** | **228** | **171** | **126** | **103** | | **1,530** | **81** | **60** | **52** | **63** | | **256** | **1,786** | **55.3** |
| Rural | 255 | 123 | 137 | 124 | 61 | 54 | 37 | | 791 | | | | | | | 791 | 45.3 |
| East Spencer | 39 | 46 | 17 | 20 | 23 | 22 | 18 | | 185 | 16 | 8 | 8 | 19 | | 51 | 236 | 57.3 |
| Salisbury | 91 | 103 | 91 | 84 | 87 | 50 | 48 | | 554 | 65 | 52 | 44 | 44 | | 205 | 759 | 70.7 |
| Spencer | | | | | | | | | | | | | | | | | |
| **Rutherford** | **243** | **123** | **149** | **113** | **79** | **62** | **49** | **10** | **828** | | | | | | | **828** | **51.3** |
| **Sampson** | **499** | **233** | **219** | **167** | **146** | **90** | **88** | | **1,442** | **40** | **26** | **28** | **18** | | **112** | **1,554** | **36.6** |
| Rural | 380 | 190 | 181 | 148 | 114 | 65 | 50 | | 1,128 | | | | | | | 1,128 | 31.8 |
| Clinton | 119 | 43 | 38 | 19 | 32 | 25 | 38 | | 314 | 40 | 26 | 28 | 18 | | 112 | 426 | 60.7 |
| **Scotland** | **523** | **211** | **221** | **179** | **154** | **118** | **183** | | **1,589** | **44** | **45** | **37** | **35** | | **161** | **1,750** | **53.7** |
| Rural | 413 | 165 | 180 | 127 | 94 | 72 | 138 | | 1,189 | | | | | | | 1,189 | 46.1 |
| Gibson | | | | | | | | | | | | | | | | | |
| Laurinburg | 110 | 46 | 41 | 52 | 60 | 46 | 45 | | 400 | 44 | 45 | 37 | 35 | | 161 | 561 | 82.7 |
| **Stanly** | **259** | **94** | **79** | **61** | **84** | **73** | **37** | **17** | **704** | **43** | **19** | **11** | **3** | | **76** | **780** | **73.0** |
| Rural | 259 | 94 | 79 | 61 | 84 | 73 | 37 | 17 | 704 | 43 | 19 | 11 | 3 | | 76 | 780 | 73.0 |
| Albemarle | | | | | | | | | | | | | | | | | |
| **Stokes** | **105** | **46** | **34** | **50** | **27** | **28** | **18** | **6** | **314** | | | | | | | **314** | **47.4** |
| **Surry** | **149** | **53** | **69** | **59** | **41** | **30** | **34** | | **435** | | | | | | | **435** | **51.5** |
| Rural | 135 | 43 | 57 | 49 | 32 | 24 | 27 | | 367 | | | | | | | 367 | 49.9 |
| Elkin | | | | | | | | | | | | | | | | | |
| Mount Airy | 14 | 10 | 12 | 10 | 9 | 6 | 7 | | 68 | | | | | | | 68 | 63.0 |
| Pilot Mountain | | | | | | | | | | | | | | | | | |
| **Swain** | | | **2** | **4** | **4** | **2** | | | **12** | | | | | | | **12** | **24.0** |
| **Transylvania** | **30** | **14** | **17** | **12** | **9** | **21** | **8** | | **111** | | | | | | | **111** | **56.6** |
| **Tyrrell** | **85** | **60** | **72** | **30** | **41** | **21** | **21** | | **330** | **10** | **1** | **12** | | | **23** | **353** | **63.1** |
| **Union** | **383** | **198** | **182** | **160** | **131** | **102** | **56** | | **1,212** | **29** | **22** | **18** | **16** | | **85** | **1,297** | **41.5** |
| Rural | 305 | 158 | 146 | 129 | 103 | 70 | 33 | | 944 | | | | | | | 944 | 36.3 |
| Monroe | 78 | 40 | 36 | 31 | 28 | 32 | 23 | | 268 | 29 | 22 | 18 | 16 | | 85 | 353 | 67.5 |
| **Vance** | **563** | **356** | **271** | **230** | **216** | **141** | **79** | **7** | **1,863** | **21** | | | | | **21** | **1,884** | **54.8** |
| Rural | 364 | 239 | 180 | 178 | 116 | 98 | 51 | | 1,226 | 21 | | | | | 21 | 1,247 | 54.8 |
| Henderson | 199 | 117 | 91 | 52 | 100 | 43 | 28 | 7 | 637 | | | | | | | 637 | 54.8 |

| | | | | | | | | | | | | | | | | | |
|---|---|---|---|---|---|---|---|---|---|---|---|---|---|---|---|---|---|
| **Wake** | **1,397** | **927** | **825** | **614** | **494** | **404** | **243** | -------- | **4,903** | **177** | **130** | **99** | **145** | -------- | **551** | **5,454** | **56.1** |
| Rural | 974 | 583 | 452 | 356 | 274 | 196 | 97 | -------- | 2,932 | 58 | 44 | 43 | 58 | -------- | 203 | 3,135 | 49.5 |
| Raleigh | 335 | 324 | 324 | 236 | 196 | 185 | 134 | -------- | 1,734 | 119 | 86 | 56 | 87 | -------- | 348 | 2,082 | 68.2 |
| Wake Forest | 88 | 20 | 49 | 22 | 24 | 23 | 12 | -------- | 237 | -------- | -------- | -------- | -------- | -------- | -------- | 237 | 70.1 |
| **Warren** | **419** | **358** | **327** | **324** | **257** | **242** | **161** | -------- | **2,088** | **88** | **63** | **50** | **33** | -------- | **234** | **2,322** | **43.9** |
| **Washington** | **314** | **140** | **130** | **123** | **71** | **78** | **57** | -------- | **913** | **31** | **26** | **16** | -------- | -------- | **73** | **986** | **58.6** |
| Rural | 232 | 102 | 108 | 98 | 47 | 52 | 46 | -------- | 685 | 17 | 8 | 13 | -------- | -------- | 38 | 723 | 57.6 |
| Plymouth | 82 | 38 | 22 | 25 | 24 | 26 | 11 | -------- | 228 | 14 | 18 | 3 | -------- | -------- | 35 | 263 | 61.6 |
| **Watauga** | **7** | **9** | **4** | -------- | **3** | -------- | **7** | -------- | **30** | -------- | -------- | -------- | -------- | -------- | -------- | **30** | **61.2** |
| **Wayne** | **1,050** | **489** | **460** | **376** | **385** | **247** | **159** | -------- | **3,166** | **105** | **97** | **75** | **47** | -------- | **324** | **3,490** | **59.0** |
| Rural | 671 | 223 | 196 | 191 | 198 | 112 | 81 | -------- | 1,672 | 30 | 20 | 16 | 14 | -------- | 80 | 1,752 | 52.0 |
| Dobbersville | -------- | -------- | -------- | -------- | -------- | -------- | -------- | -------- | -------- | -------- | -------- | -------- | -------- | -------- | -------- | -------- | -------- |
| Fremont | 61 | 31 | 46 | 29 | 24 | 24 | 14 | -------- | 229 | 11 | 13 | 11 | -------- | -------- | 35 | 264 | 51.9 |
| Goldsboro | 318 | 235 | 218 | 156 | 163 | 111 | 64 | -------- | 1,265 | 64 | 64 | 48 | 33 | -------- | 209 | 1,474 | 72.2 |
| **Wilkes** | **89** | **66** | **61** | **57** | **54** | **44** | **35** | -------- | **406** | **27** | **16** | **17** | **15** | -------- | **75** | **481** | **61.4** |
| Rural | 71 | 50 | 49 | 43 | 44 | 38 | 29 | -------- | 324 | 27 | 16 | 17 | 15 | -------- | 75 | 399 | 59.1 |
| N. Wilkesboro | 18 | 16 | 12 | 14 | 10 | 6 | 6 | -------- | 82 | -------- | -------- | -------- | -------- | -------- | -------- | 82 | 75.9 |
| **Wilson** | **1,026** | **443** | **295** | **190** | **162** | **146** | **112** | -------- | **2,375** | **72** | **47** | **39** | **18** | -------- | **176** | **2,551** | **50.3** |
| Rural | 501 | 147 | 103 | 85 | 61 | 71 | 52 | -------- | 1,020 | -------- | -------- | -------- | -------- | -------- | -------- | 1,020 | 39.8 |
| Elm City | 153 | 26 | 34 | 16 | 22 | 9 | 2 | -------- | 263 | -------- | -------- | -------- | -------- | -------- | -------- | 263 | 48.0 |
| Lucama | 36 | 36 | 13 | 6 | 12 | 3 | -------- | -------- | 106 | -------- | -------- | -------- | -------- | -------- | -------- | 106 | 33.6 |
| Wilson | 336 | 234 | 145 | 83 | 67 | 63 | 58 | -------- | 986 | 72 | 47 | 39 | 18 | -------- | 176 | 1,162 | 70.7 |
| **Yadkin** | **61** | **17** | **21** | **26** | **20** | **17** | **11** | -------- | **173** | -------- | -------- | -------- | -------- | -------- | -------- | **173** | **56.9** |
| **Yancey** | **5** | **6** | **7** | **3** | **4** | **1** | -------- | -------- | **26** | -------- | -------- | -------- | -------- | -------- | -------- | **26** | **44.8** |
| **North Carolina** | **38,599** | **20,926** | **18,657** | **15,602** | **12,715** | **9,779** | **7,373** | **417** | **124,068** | **4,025** | **2,983** | **2,093** | **1,732** | **30** | **10,863** | **134,931** | **52.0** |
| Rural | 27,588 | 13,901 | 12,445 | 10,193 | 8,205 | 6,314 | 4,514 | 241 | 83,401 | 1,305 | 918 | 663 | 501 | 12 | 3;399 | 86,800 | 45.5 |
| Charter | 11,011 | 7,025 | 6,212 | 5,409 | 4,510 | 3,465 | 2,859 | 176 | 40,667 | 2,720 | 2,065 | 1,430 | 1,231 | 18 | 7,464 | 48,131 | 70.0 |
| **1928-29 North Caro.** | **36,944** | **20,077** | **18,054** | **15,195** | **11,968** | **9,198** | **7,149** | **413** | **118,998** | **3,779** | **2,638** | **1,921** | **1,449** | **80** | **9,867** | **128,865** | **49.5** |
| Rural | 26,249 | 13,475 | 12,035 | 10,160 | 7,932 | 5,879 | 4,139 | 271 | 80,140 | 1,259 | 833 | 626 | 422 | 21 | 3,161 | 83,301 | 43.0 |
| Charter | 10,695 | 6,602 | 6,019 | 5,035 | 4,036 | 3,319 | 3,010 | 142 | 38,858 | 2,520 | 1,805 | 1,295 | 1,027 | 59 | 6,706 | 45,564 | 68.4 |
| **Increase North Caro.** | **1,655** | **849** | **603** | **407** | **747** | **581** | **224** | **4** | **5,070** | **246** | **345** | **172** | **283** | * **50** | **996** | **6,066** | **2.5** |
| Rural | 1,339 | 426 | 410 | 33 | 273 | 435 | 375 | * 30 | 3,261 | 46 | 85 | 37 | 79 | * 9 | 238 | 3,499 | 2.5 |
| Charter | 316 | 423 | 193 | 374 | 474 | 146 | * 151 | 34 | 1,809 | 200 | 260 | 135 | 204 | * 41 | 758 | 2,567 | 1.6 |

*Decrease. In 1928-29 there were 98 Charters, in 1929-30 there were 100.

## TABLE XXI. WHITE ENROLLMENT BY AGE AND GRADE, 1929-1930

This table shows the age-grade distribution of total enrollment for all white pupils of the State for the school year 1929-1930. It also gives the number and percentage of pupils by grades, the number and percentage of promotions by grades, and the number and percentage of pupils under age, normal age and over age for their grades.

### 1. All White Pupils, Rural and Charter

| Age in Years | Elementary Grades | | | | | | | | | | High School Grades | | | | | | | All Grades Grand Total |
|---|---|---|---|---|---|---|---|---|---|---|---|---|---|---|---|---|---|---|
| | Kinder-garten | 1 | 2 | 3 | 4 | 5 | 6 | 7 | Special | Total | 8 | 9 | 10 | 11 | 12 | Special | Total | |
| Five | 537 | 717 | | | | | | | | 1,254 | | | | | | | | 1,254 |
| Six | 117 | 55,219 | 1,933 | 71 | | | | | 14 | 57,354 | | | | | | | | 57,354 |
| Seven | 10 | 32,567 | 25,455 | 3,166 | 95 | 3 | | | 11 | 61,307 | | | | | | | | 61,307 |
| Eight | 4 | 16,479 | 23,865 | 21,703 | 3,510 | 173 | 7 | 1 | 60 | 65,802 | | | | | | | | 65,802 |
| Nine | 1 | 7,476 | 14,109 | 20,862 | 18,516 | 3,623 | 165 | 4 | 95 | 64,851 | | | | | | | | 64,851 |
| Ten | 6 | 3,570 | 7,387 | 13,096 | 17,134 | 14,603 | 2,991 | 214 | 90 | 59,091 | 7 | | | | | | 7 | 59,098 |
| Eleven | 5 | 1,548 | 3,781 | 7,645 | 12,257 | 14,786 | 12,661 | 2,899 | 88 | 55,670 | 213 | 8 | | | | | 221 | 55,891 |
| Twelve | 5 | 785 | 2,015 | 4,686 | 8,561 | 11,602 | 13,159 | 10,607 | 100 | 51,520 | 2,100 | 136 | 8 | | | | 2,244 | 53,764 |
| Thirteen | 4 | 365 | 1,048 | 2,869 | 5,484 | 8,460 | 10,458 | 12,035 | 193 | 40,916 | 7,865 | 1,561 | 125 | 2 | | | 9,553 | 50,469 |
| Fourteen | | 149 | 314 | 995 | 2,707 | 4,534 | 6,977 | 9,341 | 272 | 25,289 | 9,373 | 6,163 | 1,384 | 109 | 3 | 1 | 17,033 | 42,322 |
| Fifteen | | 36 | 91 | 337 | 943 | 1,998 | 3,485 | 5,737 | 333 | 12,960 | 7,651 | 7,302 | 4,823 | 1,051 | 11 | 9 | 20,847 | 33,807 |
| Sixteen | | 16 | 24 | 91 | 280 | 733 | 1,465 | 3,103 | 349 | 6,061 | 4,966 | 5,531 | 5,778 | 3,678 | 96 | 16 | 20,065 | 26,126 |
| Seventeen | | 6 | 6 | 27 | 80 | 193 | 482 | 1,242 | 260 | 2,296 | 2,632 | 3,544 | 4,417 | 4,812 | 188 | 44 | 15,637 | 17,933 |
| Eighteen | | 2 | 4 | 7 | 20 | 52 | 142 | 476 | 152 | 855 | 1,128 | 1,741 | 2,575 | 3,410 | 159 | 57 | 9,070 | 9,925 |

| | | | | | | | | | | | | | | | | | | |
|---|---|---|---|---|---|---|---|---|---|---|---|---|---|---|---|---|---|---|
| Nineteen | -------- | 1 | 1 | 2 | 3 | 18 | 38 | 135 | 72 | 265 | 391 | 694 | 1,211 | 1,881 | 57 | 32 | 4,266 | 4,531 |
| Twenty | -------- | -------- | -------- | -------- | -------- | 3 | 11 | 32 | 21 | 67 | 126 | 282 | 508 | 993 | 23 | 27 | 1,959 | 2,026 |
| Twenty-one and over | -------- | -------- | -------- | 1 | -------- | 1 | 3 | 13 | 13 | 31 | 34 | 87 | 181 | 444 | 13 | 94 | 853 | 884 |
| Total Number | 689 | 118,936 | 80,033 | 75,558 | 69,590 | 60,777 | 52,044 | 45,839 | 2,123 | 505,589 | 36,486 | 27,049 | 21,010 | 16,380 | 550 | 280 | 101,755 | 607,344 |
| Percentage | .11 | 19.58 | 13.18 | 12.44 | 11.46 | 10.01 | 8.57 | 7.55 | .35 | 83.25 | 6.01 | 4.45 | 3.46 | 2.69 | .09 | .05 | 16.75 | 100.0 |
| Promotions | 527 | 71,062 | 58,403 | 56,346 | 50,204 | 43,927 | 37,812 | 32,540 | 1,314 | 352,135 | 25,735 | 20,007 | 16,309 | 13,932 | 477 | 151 | 76,611 | 428,746 |
| Percentage | 76.5 | 59.7 | 73.0 | 74.6 | 72.1 | 72.3 | 72.6 | 71.0 | 61.9 | 69.6 | 70.5 | 74.0 | 77.6 | 85.0 | 86.7 | 54.0 | 75.3 | 70.6 |
| Number: | | | | | | | | | | | | | | | | | | |
| Under Age | -------- | 717 | 1,933 | 3,237 | 3,605 | 3,799 | 3,163 | 3,118 | -------- | 19,572 | 2,320 | 1,705 | 1,517 | 1,162 | 110 | -------- | 6,814 | 26,386 |
| Normal Age | 654 | 87,786 | 49,320 | 42,565 | 35,650 | 29,389 | 25,820 | 22,642 | 651 | 294,477 | 17,238 | 13,465 | 10,601 | 8,490 | 347 | 127 | 50,268 | 344,745 |
| Over Age | 35 | 30,433 | 28,780 | 29,756 | 30,335 | 27,589 | 23,061 | 20,079 | 1,472 | 191,540 | 16,928 | 11,879 | 8,892 | 6,728 | 93 | 153 | 44,673 | 236,213 |
| Percentage: | | | | | | | | | | | | | | | | | | |
| Under Age | -------- | .6 | 2.4 | 4.3 | 5.2 | 6.3 | 6.1 | 6.8 | -------- | 3.9 | 6.4 | 6.3 | 7.2 | 7.1 | 20.0 | -------- | 6.7 | 4.3 |
| Normal Age | 94.9 | 73.8 | 61.6 | 56.3 | 51.2 | 48.3 | 49.6 | 49.4 | 30.7 | 58.2 | 47.2 | 49.8 | 50.5 | 51.8 | 63.1 | 45.4 | 49.4 | 56.8 |
| Under Age | 5.1 | 25.6 | 36.0 | 39.4 | 43.6 | 45.4 | 44.3 | 43.8 | 69.3 | 37.9 | 46.4 | 43.9 | 42.3 | 41.1 | 16.9 | 54.6 | 43.9 | 38.9 |

## 2. Rural White Pupils

| Age in Years | Elementary Grades | | | | | | | | | | High School Grades | | | | | | | All Grades Grand Total |
|---|---|---|---|---|---|---|---|---|---|---|---|---|---|---|---|---|---|---|
| | Kinder-garten | 1 | 2 | 3 | 4 | 5 | 6 | 7 | Special | Total | 8 | 9 | 10 | 11 | 12 | Special | Total | |
| Five | 35 | 268 | | | | | | | | 303 | | | | | | | | 303 |
| Six | | 41,331 | 1,270 | 36 | | | | | 14 | 42,651 | | | | | | | | 42,651 |
| Seven | | 25,928 | 16,942 | 2,021 | 56 | 2 | | | 1 | 44,950 | | | | | | | | 44,950 |
| Eight | | 13,974 | 17,987 | 13,800 | 1,992 | 86 | 5 | | 26 | 47,870 | | | | | | | | 47,870 |
| Nine | | 6,433 | 11,424 | 15,609 | 11,842 | 2,121 | 104 | 2 | 18 | 47,553 | | | | | | | | 47,553 |
| Ten | | 3,188 | 6,265 | 10,671 | 12,760 | 9,225 | 1,723 | 117 | 22 | 43,971 | 1 | | | | | | 1 | 43,972 |
| Eleven | | 1,373 | 3,237 | 6,477 | 9,847 | 10,865 | 7,846 | 1,695 | 14 | 41,354 | 89 | 3 | | | | | 92 | 41,446 |
| Twelve | | 683 | 1,768 | 4,072 | 7,212 | 9,317 | 9,602 | 6,421 | 28 | 39,103 | 910 | 49 | 4 | | | | 963 | 40,066 |
| Thirteen | | 327 | 897 | 2,483 | 4,689 | 7,057 | 8,316 | 8,531 | 125 | 32,425 | 4,097 | 730 | 52 | 2 | | | 4,881 | 37,306 |
| Fourteen | | 135 | 293 | 891 | 2,404 | 3,922 | 5,856 | 7,377 | 224 | 21,102 | 5,749 | 3,205 | 661 | 37 | | | 9,652 | 30,754 |
| Fifteen | | 32 | 83 | 304 | 848 | 1,827 | 2,988 | 4,830 | 304 | 11,216 | 5,351 | 4,451 | 2,487 | 511 | | | 12,800 | 24,016 |
| Sixteen | | 15 | 23 | 88 | 251 | 688 | 1,319 | 2,726 | 337 | 5,447 | 3,675 | 3,880 | 3,477 | 1,824 | 5 | 1 | 12,862 | 18,309 |
| Seventeen | | 5 | 5 | 27 | 78 | 175 | 460 | 1,133 | 254 | 2,137 | 2,067 | 2,631 | 3,086 | 2,913 | 3 | 10 | 10,710 | 12,847 |
| Eighteen | | 2 | 4 | 4 | 18 | 45 | 133 | 444 | 150 | 800 | 932 | 1,404 | 1,937 | 2,289 | 4 | 6 | 6,572 | 7,372 |
| Nineteen | | 1 | 1 | 2 | 2 | 13 | 37 | 123 | 71 | 250 | 325 | 580 | 950 | 1,442 | 2 | 5 | 3,304 | 3,554 |
| Twenty | | | | | | 3 | 11 | 31 | 21 | 66 | 114 | 248 | 415 | 807 | | 2 | 1,586 | 1,652 |
| Twenty-one and over | | | | 1 | | 1 | 3 | 12 | 13 | 30 | 32 | 79 | 156 | 396 | 1 | 10 | 674 | 704 |
| Total | 35 | 93,695 | 60,199 | 56,486 | 51,999 | 45,347 | 38,403 | 33,442 | 1,622 | 381,228 | 23,342 | 17,260 | 13,225 | 10,221 | 15 | 34 | 64,097 | 445,325 |
| Percentage | .01 | 21.04 | 13.52 | 12.68 | 11.68 | 10.18 | 8.62 | 7.51 | .37 | 85.61 | 5.24 | 3.87 | 2.97 | 2.30 | .003 | .007 | 14.39 | 100.00 |
| Promotions | | 53,265 | 42,925 | 41,014 | 36,192 | 31,584 | 26,861 | 22,318 | 947 | 255,106 | 15,830 | 12,604 | 10,350 | 8,783 | 15 | 5 | 47,587 | 302,693 |
| Percentage | .00 | 56.7 | 71.3 | 70.8 | 69.6 | 69.6 | 69.9 | 66.7 | 58.4 | 66.9 | 67.8 | 73.0 | 78.3 | 85.9 | 100.0 | 14.7 | 74.2 | 68.0 |
| Number: | | | | | | | | | | | | | | | | | | |
| Under Age | | 268 | 1,270 | 2,057 | 2,048 | 2,209 | 1,832 | 1,814 | | 11,498 | 1,000 | 782 | 717 | 550 | 5 | | 3,054 | 14,552 |
| Normal Age | 35 | 67,259 | 34,929 | 29,409 | 24,602 | 20,090 | 17,448 | 14,952 | 248 | 208,972 | 9,846 | 7,656 | 5,964 | 4,737 | 7 | 17 | 28,227 | 237,199 |
| Under Age | | 26,168 | 24,000 | 25,020 | 25,349 | 23,048 | 19,123 | 16,676 | 1,374 | 160,758 | 12,496 | 8,822 | 6,544 | 4,934 | 3 | 17 | 32,816 | 193,574 |
| Percentage: | | | | | | | | | | | | | | | | | | |
| Under Age | | .3 | 2.1 | 3.6 | 3.9 | 4.9 | 4.8 | 5.4 | | 3.0 | 4.3 | 4.5 | 5.4 | 5.4 | 33.3 | | 4.8 | 3.3 |
| Normal Age | 100.0 | 71.8 | 58.0 | 52.1 | 47.3 | 44.3 | 45.4 | 44.7 | 15.3 | 54.8 | 42.2 | 44.4 | 45.1 | 46.3 | 46.7 | 50.0 | 44.0 | 53.3 |
| Over Age | | 27.9 | 39.9 | 44.3 | 48.8 | 50.8 | 49.8 | 49.9 | 84.7 | 42.2 | 53.5 | 51.1 | 49.5 | 48.3 | 20.0 | 50.0 | 51.2 | 43.4 |

## 3. CHARTER WHITE PUPILS

| Age in Years | Elementary Grades | | | | | | | | | | High School Grades | | | | | | | All Grades Grand Total |
|---|---|---|---|---|---|---|---|---|---|---|---|---|---|---|---|---|---|---|
| | Kinder-garten | 1 | 2 | 3 | 4 | 5 | 6 | 7 | Special | Total | 8 | 9 | 10 | 11 | 12 | Special | Total | |
| Five | 502 | 449 | | | | | | | | 951 | | | | | | | | 951 |
| Six | 117 | 13,888 | 663 | 35 | | | | | | 14,703 | | | | | | | | 14,703 |
| Seven | 10 | 6,639 | 8,513 | 1,145 | 39 | 1 | | | 10 | 16,357 | | | | | | | | 16,357 |
| Eight | 4 | 2,505 | 5,878 | 7,903 | 1,518 | 87 | 2 | 1 | 34 | 17,932 | | | | | | | | 17,932 |
| Nine | 1 | 1,043 | 2,685 | 5,253 | 6,674 | 1,502 | 61 | 2 | 77 | 17,298 | | | | | | | | 17,298 |
| Ten | 6 | 382 | 1,122 | 2,425 | 4,374 | 5,378 | 1,268 | 97 | 68 | 15,120 | 6 | | | | | | 6 | 15,126 |
| Eleven | 5 | 175 | 544 | 1,168 | 2,410 | 3,921 | 4,815 | 1,204 | 74 | 14,316 | 124 | 5 | | | | | 129 | 14,445 |
| Twelve | 5 | 102 | 247 | 614 | 1,349 | 2,285 | 3,557 | 4,186 | 72 | 12,417 | 1,190 | 87 | 4 | | | | 1,281 | 13,698 |
| Thirteen | 4 | 38 | 151 | 386 | 795 | 1,403 | 2,142 | 3,504 | 68 | 8,491 | 3,768 | 831 | 73 | | | | 4,672 | 13,163 |
| Fourteen | | 14 | 21 | 104 | 303 | 612 | 1,121 | 1,964 | 48 | 4,187 | 3,624 | 2,958 | 723 | 72 | 3 | 1 | 7,381 | 11,568 |
| Fifteen | | 4 | 8 | 33 | 95 | 171 | 497 | 907 | 29 | 1,744 | 2,300 | 2,851 | 2,336 | 540 | 11 | 9 | 8,047 | 9,791 |
| Sixteen | | 1 | 1 | 3 | 29 | 45 | 146 | 377 | 12 | 614 | 1,291 | 1,651 | 2,301 | 1,854 | 91 | 15 | 7,203 | 7,817 |
| Seventeen | | 1 | 1 | | 2 | 18 | 22 | 109 | 6 | 159 | 565 | 913 | 1,331 | 1,899 | 185 | 34 | 4,927 | 5,086 |
| Eighteen | | | | 3 | 2 | 7 | 9 | 32 | 2 | 55 | 196 | 337 | 638 | 1,121 | 155 | 51 | 2,498 | 2,553 |
| Nineteen | | | | | 1 | | 1 | 12 | 1 | 15 | 66 | 114 | 261 | 439 | 55 | 27 | 962 | 977 |
| Twenty | | | | | | | | 1 | | 1 | 12 | 34 | 93 | 186 | 23 | 25 | 373 | 374 |
| Twenty-one and over | | | | | | | | 1 | | 1 | 2 | 8 | 25 | 48 | 12 | 84 | 179 | 180 |
| Total | 654 | 25,241 | 19,834 | 19,072 | 17,591 | 15,430 | 13,641 | 12,397 | 501 | 124,361 | 13,144 | 9,789 | 7,785 | 6,159 | 535 | 246 | 37,658 | 162,019 |
| Percentage | .40 | 15.58 | 12.24 | 11.77 | 10.86 | 9.53 | 8.42 | 7.65 | .31 | 76.76 | 8.11 | 6.04 | 4.81 | 3.80 | .33 | .15 | 23.24 | 100.00 |
| Promotions | 527 | 17,797 | 15,478 | 15,332 | 14,012 | 12,343 | 10,951 | 10.222 | 367 | 97,029 | 9,905 | 7,403 | 5,959 | 5,149 | 462 | 146 | 29,024 | 126,053 |
| Percentage | 80.6 | 70.5 | 78.0 | 80.4 | 79.7 | 80.0 | 80.3 | 82.5 | 73.3 | 78.0 | 75.4 | 75.6 | 76.5 | 83.6 | 86.3 | 59.3 | 77.1 | 77.8 |
| Number: | | | | | | | | | | | | | | | | | | |
| Under Age | | 449 | 663 | 1,180 | 1,557 | 1,590 | 1,331 | 1,304 | | 8,074 | 1,320 | 923 | 800 | 612 | 105 | | 3,760 | 11,834 |
| Normal Age | 619 | 20,527 | 14,391 | 13,156 | 11,048 | 9,299 | 8,372 | 7,690 | 403 | 85,505 | 7,392 | 5,809 | 4,637 | 3,753 | 340 | 110 | 22,041 | 107,546 |
| Over Age | 35 | 4,265 | 4,780 | 4,736 | 4,986 | 4,541 | 3,938 | 3,403 | 98 | 30,782 | 4,432 | 3,057 | 2,348 | 1,794 | 90 | 136 | 11,857 | 42,639 |
| Percentage: | | | | | | | | | | | | | | | | | | |
| Under Age | | 1.8 | 3.3 | 6.2 | 8.9 | 10.3 | 9.7 | 10.5 | | 6.5 | 10.1 | 9.4 | 10.3 | 10.0 | 19.6 | | 10.0 | 7.3 |
| Normal Age | 94.6 | 81.3 | 72.6 | 69.0 | 62.8 | 60.3 | 61.4 | 62.0 | 80.4 | 68.8 | 56.2 | 59.4 | 59.6 | 60.9 | 63.6 | 44.7 | 58.5 | 66.4 |
| Over Age | 5.4 | 16.9 | 24.1 | 24.8 | 28.3 | 29.4 | 28:9 | 27.5 | 19.6 | 24.7 | 33.7 | 31.2 | 30.1 | 29.1 | 16.8 | 55.3 | 31.5 | 26.3 |

## TABLE XXII. COLORED ENROLLMENT BY AGE AND GRADE, 1929-1930

This table shows the age-grade distribution of total enrollment for all colored pupils of the State for the school year 1929-1930. It also gives the number and percentage of pupils by grades, the number and percentage of promotions by grade, and the number and percentage of pupils under age, normal age and over age for their grades.

### 1. All Colored Pupils, Rural and Charter

| Age in Years | Elementary Grades | | | | | | | | | High School Grades | | | | | | All Grades Grand Total |
|---|---|---|---|---|---|---|---|---|---|---|---|---|---|---|---|---|
| | 1 | 2 | 3 | 4 | 5 | 6 | 7 | Special | Total | 8 | 9 | 10 | 11 | 12 Special | Total | |
| Five | 54 | | | | | | | | 54 | | | | | | | 54 |
| Six | 23,476 | 374 | 9 | | | | | | 23,859 | | | | | | | 23,859 |
| Seven | 21,780 | 3,214 | 452 | 36 | 7 | 1 | | | 25,490 | | | | | | | 25,490 |
| Eight | 17,383 | 5,952 | 2,686 | 478 | 45 | 12 | | | 26,556 | | | | | | | 26,556 |
| Nine | 12,002 | 6,674 | 4,687 | 2,077 | 407 | 56 | 12 | 5 | 25,920 | 1 | | | | | 1 | 25,921 |
| Ten | 8,083 | 5,938 | 5,607 | 3,526 | 1,509 | 345 | 61 | 16 | 25,085 | 4 | | | | | 4 | 25,089 |
| Eleven | 4,553 | 4,392 | 5,155 | 4,335 | 2,665 | 1,027 | 289 | 18 | 22,434 | 57 | 3 | | | | 60 | 22,494 |
| Twelve | 3,361 | 3,624 | 4,644 | 4,771 | 3,631 | 2,057 | 823 | 43 | 22,954 | 182 | 29 | 4 | | | 215 | 23,169 |
| Thirteen | 1,862 | 2,498 | 3,956 | 4,592 | 3,954 | 2,813 | 1,627 | 57 | 21,359 | 559 | 123 | 8 | 4 | | 694 | 22,053 |
| Fourteen | 857 | 1,312 | 2,283 | 3,758 | 3,862 | 3,266 | 2,351 | 87 | 17,776 | 1,028 | 445 | 81 | 19 | 2 | 1,575 | 19,351 |
| Fifteen | 355 | 699 | 1,416 | 2,498 | 3,048 | 2,930 | 2,524 | 134 | 13,604 | 1,284 | 768 | 284 | 85 | | 2,421 | 16,025 |
| Sixteen | 141 | 287 | 738 | 1,384 | 1,874 | 2,289 | 2,458 | 119 | 9,290 | 1,157 | 920 | 517 | 227 | 1 | 2,822 | 12,112 |
| Seventeen | 76 | 123 | 317 | 620 | 1,036 | 1,286 | 1,766 | 105 | 5,329 | 893 | 809 | 622 | 441 | 3 | 2,768 | 8,097 |
| Eighteen | 29 | 46 | 130 | 287 | 504 | 688 | 1,154 | 97 | 2,935 | 505 | 497 | 505 | 444 | 1 | 1,952 | 4,887 |

| | | | | | | | | | | | | | | | | |
|---|---|---|---|---|---|---|---|---|---|---|---|---|---|---|---|---|
| Nineteen | 7 | 8 | 30 | 96 | 180 | 316 | 517 | 48 | 1,202 | 249 | 309 | 385 | 366 | 2 | 1,311 | 2,513 |
| Twenty | 5 | 5 | 9 | 27 | 52 | 90 | 227 | 34 | 449 | 119 | 164 | 217 | 291 | 1 | 792 | 1,241 |
| Twenty-one and over | 2 | 2 | 3 | 5 | 11 | 17 | 69 | 8 | 117 | 57 | 97 | 154 | 232 | 27 | 567 | 684 |
| Total | 94,026 | 35,148 | 32,122 | 28,490 | 22,785 | 17,193 | 13,878 | 771 | 244,413 | 6,095 | 4,164 | 2,777 | 2,109 | 37 | 15,182 | 259,595 |
| Percentage | 36.22 | 13.54 | 12.37 | 10.97 | 8.78 | 6.62 | 5.35 | .30 | 94.15 | 2.35 | 1.60 | 1.07 | .81 | .02 | 5.85 | 100.00 |
| Promotions | 38,599 | 20,926 | 18,657 | 15,602 | 12,715 | 9,779 | 7,373 | 417 | 124,068 | 4,025 | 2,983 | 2,093 | 1,732 | 30 | 10,863 | 134,931 |
| Percentage | 41.0 | 59.5 | 58.1 | 54.8 | 55.8 | 56.9 | 53.1 | 54.1 | 50.8 | 66.0 | 71.6 | 75.4 | 82.1 | 81.1 | 71.5 | 52.0 |
| Number: | | | | | | | | | | | | | | | | |
| Under Age | 54 | 374 | 461 | 514 | 459 | 414 | 362 | -------- | 2,638 | 244 | 155 | 93 | 108 | -------- | 600 | 3,238 |
| Normal Age | 45,256 | 9,166 | 7,373 | 5,603 | 4,174 | 3,084 | 2,450 | 139 | 77,245 | 1,587 | 1,213 | 801 | 668 | 7 | 4,276 | 81,521 |
| Over Age | 48,716 | 25,608 | 24,288 | 22,373 | 18,152 | 13,695 | 11,066 | 632 | 164,530 | 4,264 | 2,796 | 1,883 | 1,333 | 30 | 10,306 | 174,836 |
| Percentage: | | | | | | | | | | | | | | | | |
| Under Age | .1 | 1.1 | 1.4 | 1.8 | 2.0 | 2.4 | 2.6 | -------- | 1.1 | 4.0 | 3.7 | 3.4 | 5.1 | -------- | 3.9 | 1.2 |
| Normal Age | 48.1 | 26.1 | 23.0 | 19.7 | 18.3 | 17.9 | 17.7 | 18.0 | 31.6 | 26.0 | 29.1 | 28.8 | 31.7 | 18.9 | 28.2 | 31.4 |
| Over Age | 51.8 | 72.8 | 75.6 | 78.5 | 79.7 | 79.7 | 79.7 | 82.0 | 67.3 | 70.0 | 67.2 | 67.8 | 63.2 | 81.1 | 67.9 | 67.4 |

## 2. RURAL COLORED PUPILS

| Age in Years | Elementary Grades | | | | | | | | | High School Grades | | | | | | All Grades Grand Total |
|---|---|---|---|---|---|---|---|---|---|---|---|---|---|---|---|---|
| | 1 | 2 | 3 | 4 | 5 | 6 | 7 | Special | Total | 8 | 9 | 10 | 11 | 12 Special | Total | |
| Five | 44 | | | | | | | | 44 | | | | | | | 44 |
| Six | 17,222 | 141 | 3 | | | | | | 17,366 | | | | | | | 17,366 |
| Seven | 17,188 | 1,471 | 189 | 9 | 1 | | | | 18,858 | | | | | | | 18,858 |
| Eight | 14,440 | 3,731 | 1,222 | 158 | 11 | 1 | | | 19,563 | | | | | | | 19,563 |
| Nine | 10,187 | 4,775 | 2,848 | 964 | 127 | 15 | | | 18,916 | | | | | | | 18,916 |
| Ten | 6,954 | 4,653 | 4,014 | 2,107 | 659 | 90 | 6 | | 18,483 | | | | | | | 18,483 |
| Eleven | 3,956 | 3,592 | 3,936 | 3,002 | 1,521 | 426 | 62 | | 16,495 | 4 | | | | | 4 | 16,499 |
| Twelve | 2,908 | 3,051 | 3,731 | 3,525 | 2,381 | 1,093 | 322 | 6 | 17,017 | 28 | 3 | 1 | | | 32 | 17,049 |
| Thirteen | 1,664 | 2,097 | 3,300 | 3,603 | 2,929 | 1,824 | 881 | 20 | 16,318 | 101 | 22 | 5 | | | 128 | 16,446 |
| Fourteen | 776 | 1,158 | 2,006 | 3,226 | 3,090 | 2,443 | 1,473 | 42 | 14,214 | 235 | 83 | 9 | 4 | 2 | 333 | 14,547 |
| Fifteen | 322 | 641 | 1,267 | 2,226 | 2,600 | 2,356 | 1,873 | 84 | 11,369 | 364 | 184 | 66 | 10 | 1 | 625 | 11,994 |
| Sixteen | 131 | 269 | 699 | 1,243 | 1,659 | 1,942 | 1,990 | 81 | 8,014 | 413 | 246 | 104 | 30 | | 793 | 8,807 |
| Seventeen | 75 | 118 | 305 | 593 | 954 | 1,160 | 1,540 | 81 | 4,826 | 408 | 260 | 185 | 92 | 3 | 948 | 5,774 |
| Eighteen | 28 | 44 | 127 | 285 | 476 | 653 | 1,071 | 81 | 2,765 | 245 | 207 | 177 | 129 | 1 | 759 | 3,524 |
| Nineteen | 6 | 8 | 29 | 95 | 172 | 298 | 485 | 43 | 1,136 | 146 | 142 | 155 | 133 | 2 | 578 | 1,714 |
| Twenty | 5 | 5 | 9 | 27 | 50 | 85 | 224 | 29 | 434 | 73 | 91 | 104 | 121 | 1 | 390 | 824 |
| Twenty-one and over | 2 | 1 | 3 | 5 | 11 | 16 | 65 | 7 | 110 | 37 | 60 | 78 | 117 | 7 | 299 | 409 |
| Total | 75,908 | 25,755 | 23,688 | 21,068 | 16,641 | 12,402 | 9,992 | 474 | 185,928 | 2,054 | 1,298 | 884 | 636 | 17 | 4,889 | 190,817 |
| Percentage | 39.78 | 13.50 | 12.41 | 11.04 | 8.72 | 6.50 | 5.24 | .25 | 97.44 | 1.08 | .68 | .46 | .33 | .01 | 2.56 | 100.00 |
| Promotions | 27,588 | 13,901 | 12,445 | 10,193 | 8,205 | 6,314 | 4,514 | 241 | 83,401 | 1,305 | 918 | 663 | 501 | 12 | 3,399 | 86,800 |
| Percentage | 36.3 | 54.0 | 52.5 | 48.4 | 49.3 | 50.9 | 45.2 | 50.8 | 44.8 | 63.5 | 70.7 | 75.0 | 78.8 | 70.6 | 69.5 | 45.5 |
| Number: | | | | | | | | | | | | | | | | |
| Under Age | 44 | 141 | 192 | 167 | 139 | 106 | 68 | | 857 | 32 | 25 | 15 | 14 | | 86 | 943 |
| Normal Age | 34,410 | 5,202 | 4,070 | 3,071 | 2,180 | 1,519 | 1,203 | 26 | 51,681 | 336 | 267 | 170 | 122 | 7 | 901 | 52,582 |
| Over Age | 41,454 | 20,412 | 19,426 | 17,830 | 14,322 | 10,777 | 8,721 | 448 | 133,390 | 1,686 | 1,006 | 699 | 500 | 10 | 3,902 | 137,292 |
| Percentage: | | | | | | | | | | | | | | | | |
| Under Age | .1 | .5 | .8 | .8 | .8 | .9 | .7 | | .5 | 1.5 | 1.9 | 1.7 | 2.2 | | 1.8 | .5 |
| Normal Age | 45.3 | 20.2 | 17.2 | 14.6 | 13.1 | 12.2 | 12.0 | 5.5 | 27.8 | 16.4 | 20.6 | 19.2 | 19.2 | 41.2 | 18.4 | 27.6 |
| Over Age | 54.6 | 79.3 | 82.0 | 84.6 | 86.1 | 86.9 | 87.3 | 94.5 | 71.7 | 82.1 | 77.5 | 79.1 | 78.6 | 58.8 | 79.8 | 71.9 |

## 3. CHARTER COLORED PUPILS

| Age in Years | Elementary Grades | | | | | | | | | High School Grades | | | | | | All Grades Grand Total |
|---|---|---|---|---|---|---|---|---|---|---|---|---|---|---|---|---|
| | 1 | 2 | 3 | 4 | 5 | 6 | 7 | Special | Total | 8 | 9 | 10 | 11 | 12 Special | Total | |
| Five | 10 | | | | | | | | 10 | | | | | | | 10 |
| Six | 6,254 | 233 | 6 | | | | | | 6,493 | | | | | | | 6,493 |
| Seven | 4,592 | 1,743 | 263 | 27 | 6 | 1 | | | 6,632 | | | | | | | 6,632 |
| Eight | 2,943 | 2,221 | 1,464 | 320 | 34 | 11 | | | 6,993 | | | | | | | 6,993 |
| Nine | 1,815 | 1,899 | 1,839 | 1,113 | 280 | 41 | 12 | 5 | 7,004 | 1 | | | | | 1 | 7,005 |
| Ten | 1,129 | 1,285 | 1,593 | 1,419 | 850 | 255 | 55 | 16 | 6,602 | 4 | | | | | 4 | 6,606 |
| Eleven | 597 | 800 | 1,219 | 1,333 | 1,144 | 601 | 227 | 18 | 5,939 | 53 | 3 | | | | 56 | 5,995 |
| Twelve | 453 | 573 | 913 | 1,246 | 1,250 | 964 | 501 | 37 | 5,937 | 154 | 26 | 3 | | | 183 | 6,120 |
| Thirteen | 198 | 401 | 656 | 989 | 1,025 | 989 | 746 | 37 | 5,041 | 458 | 101 | 3 | 4 | | 566 | 5,607 |
| Fourteen | 81 | 154 | 277 | 532 | 772 | 823 | 878 | 45 | 3,562 | 793 | 362 | 72 | 15 | | 1,242 | 4,804 |
| Fifteen | 33 | 58 | 149 | 272 | 448 | 574 | 651 | 50 | 2,235 | 920 | 584 | 218 | 75 | | 1,797 | 4,032 |
| Sixteen | 10 | 18 | 39 | 141 | 215 | 347 | 468 | 38 | 1,276 | 744 | 674 | 413 | 197 | | 2,028 | 3,304 |
| Seventeen | 1 | 5 | 12 | 27 | 82 | 126 | 226 | 24 | 503 | 485 | 549 | 437 | 349 | | 1,820 | 2,323 |
| Eighteen | 1 | 2 | 3 | 2 | 28 | 35 | 83 | 16 | 170 | 260 | 290 | 328 | 315 | | 1,193 | 1,363 |
| Nineteen | 1 | | 1 | 1 | 8 | 18 | 32 | 5 | 66 | 103 | 167 | 230 | 233 | | 733 | 799 |
| Twenty | | | | | 2 | 5 | 3 | 5 | 15 | 46 | 73 | 113 | 170 | | 402 | 417 |
| Twenty-one and over | | 1 | | | | 1 | 4 | 1 | 7 | 20 | 37 | 76 | 115 | 20 | 268 | 275 |
| Total | 18,118 | 9,393 | 8,434 | 7,422 | 6,144 | 4,791 | 3,886 | 297 | 58,485 | 4,041 | 2,866 | 1,893 | 1,473 | 20 | 10,293 | 68,778 |
| Percentage | 26.34 | 13.66 | 12.27 | 10.79 | 8.93 | 6.97 | 5.65 | .43 | 85.04 | 5.87 | 4.17 | 2.75 | 2.14 | .03 | 14.96 | 100.00 |
| Promotions | 11,011 | 7,025 | 6,212 | 5,409 | 4,510 | 3,465 | 2,859 | 176 | 40,667 | 2,720 | 2,065 | 1,430 | 1,231 | 18 | 7,464 | 48,131 |
| Percentage | 60.8 | 74.8 | 73.6 | 72.9 | 73.4 | 72.3 | 73.6 | 59.3 | 69.5 | 67.3 | 72.0 | 75.5 | 83.6 | 90.0 | 72.5 | 70.0 |
| Number: | | | | | | | | | | | | | | | | |
| Under Age | 10 | 233 | 269 | 347 | 320 | 308 | 294 | | 1,781 | 212 | 130 | 78 | 94 | | 514 | 2,295 |
| Normal Age | 10,846 | 3,964 | 3,303 | 2,532 | 1,994 | 1,565 | 1,247 | 113 | 25,564 | 1,251 | 946 | 631 | 546 | | 3,374 | 28,938 |
| Over Age | 7,262 | 5,196 | 4,862 | 4,543 | 3,830 | 2,918 | 2,345 | 184 | 31,140 | 2,578 | 1,790 | 1,184 | 833 | 20 | 6,405 | 37,545 |
| Percentage: | | | | | | | | | | | | | | | | |
| Under Age | .1 | 2.5 | 3.2 | 4.7 | 5.2 | 6.4 | 7.6 | | 3.1 | 5.2 | 4.5 | 4.1 | 6.4 | | 5.0 | 3.3 |
| Normal Age | 59.9 | 42.2 | 39.2 | 34.1 | 32.5 | 32.7 | 32.1 | 38.0 | 43.7 | 31.0 | 33.0 | 33.3 | 37.1 | | 32.8 | 42.1 |
| Over Age | 40.0 | 55.3 | 57.6 | 61.2 | 62.3 | 60.9 | 60.3 | 62.0 | 53.2 | 63.8 | 62.5 | 62.6 | 56.5 | 100.0 | 62.2 | 54.6 |

## TABLE XXIII. POPULATION, ENROLLMENT, ATTENDANCE

### Ages 7-13 inclusive, 1928-1930

This Summary gives by race for the State the school population, total enrollment and average daily attendance of children between the ages of 7 and 13 years inclusive during 1929-1930 and 1928-1929. For these years the following percentages also are shown: the percentage of school population that is enrolled, the percentage of school population that attends daily and the percentage of enrollment that is in average daily attendance.

| Items | Year | Rural | Charter | North Carolina |
|---|---|---|---|---|
| School Population—Ages 7-13 Inclusive: | | | | |
| Total | 1929-1930 | 445,990 | 165,949 | 611,939 |
| Total | 1928-1929 | 438,011 | 153,843 | 591,854 |
| Increase | | 7,979 | 12,106 | 20,085 |
| White | 1929-1930 | 310,927 | 115,431 | 426,358 |
| White | 1928-1929 | 304,603 | 105,284 | 409,887 |
| Increase | | 6,324 | 10,147 | 16,471 |
| Colored | 1929-1930 | 135,063 | 50,518 | 185,581 |
| Colored | 1928-1929 | 133,408 | 48,559 | 181,967 |
| Increase | | 1,655 | 1,959 | 3,614 |
| Total Enrollment—Ages 7-13 Inclusive: | | | | |
| Total | 1929-1930 | 428,977 | 152,977 | 581,954 |
| Total | 1928-1929 | 428,216 | 145,389 | 573,605 |
| Increase | | 761 | 7,588 | 8,349 |
| White | 1929-1930 | 303,163 | 108,019 | 411,182 |
| White | 1928-1929 | 300,280 | 101,591 | 401,871 |
| Increase | | 2,883 | 6,428 | 9,311 |
| Colored | 1929-1930 | 125,814 | 44,958 | 170,772 |
| Colored | 1928-1929 | 127,936 | 43,798 | 171,734 |
| Increase | | * 2,122 | 1,160 | * 962 |
| Average Daily Attendance—Ages 7-13 Inclusive: | | | | |
| Total | 1929-1930 | 342,956 | 125,398 | 468,354 |
| Total | 1928-1929 | 330,810 | 117,921 | 448,731 |
| Increase | | 12,146 | 7,477 | 19,623 |
| White | 1929-1930 | 247,563 | 90,418 | 337,981 |
| White | 1928-1929 | 238,277 | 84,385 | 322,662 |
| Increase | | 9,286 | 6,033 | 15,319 |
| Colored | 1929-1930 | 95,393 | 34,980 | 130,373 |
| Colored | 1928-1929 | 92,533 | 33,536 | 126,069 |
| Increase | | 2,860 | 1,444 | 4,304 |

*Decrease.

TABLE XXIII. POPULATION, ENROLLMENT, ATTENDANCE, 1928-1930—*Continued*

| Items | Year | Rural | Charter | North Carolina |
|---|---|---|---|---|
| PERCENTAGE OF SCHOOL POPULATION ENROLLED: | | | | |
| AGES 7-13 INCLUSIVE: | | | | |
| Total | 1929-1930 | 96.2 | 92.2 | 95.1 |
| Total | 1928-1929 | 97.8 | 94.5 | 96.9 |
| Increase | | * 1.6 | * 2.3 | * 1.8 |
| White | 1929-1930 | 97.5 | 93.6 | 96.4 |
| White | 1928-1929 | 98.6 | 96.5 | 98.0 |
| Increase | | * 1.1 | * 2.9 | * 1.6 |
| Colored | 1929-1930 | 93.2 | 89.0 | 92.0 |
| Colored | 1928-1929 | 95.9 | 90.2 | 94.4 |
| Increase | | * 2.7 | * 1.2 | * 2.4 |
| PERCENTAGE OF SCHOOL POPULATION—AGES 7-13 INCLUSIVE— | | | | |
| IN AVERAGE ATTENDANCE: | | | | |
| Total | 1929-1930 | 76.9 | 75.6 | 76.5 |
| Total | 1928-1929 | 75.5 | 76.7 | 75.8 |
| Increase | | 1.4 | * 1.1 | .7 |
| White | 1929-1930 | 79.6 | 78.3 | 79.3 |
| White | 1928-1929 | 78.2 | 80.1 | 78.7 |
| Increase | | 1.4 | * 1.8 | .6 |
| Colored | 1929-1930 | 70.6 | 69.2 | 70.3 |
| Colored | 1928-1929 | 69.3 | 69.1 | 69.2 |
| Increase | | 1.3 | .1 | 1.1 |
| PERCENTAGE OF ENROLLMENT—AGES 7-13 INCLUSIVE— | | | | |
| IN AVERAGE DAILY ATTENDANCE: | | | | |
| Total | 1929-1930 | 79.9 | 82.0 | 80.5 |
| Total | 1928-1929 | 77.2 | 81.8 | 78.2 |
| Increase | | 2.7 | .2 | 2.3 |
| White | 1929-1930 | 81.7 | 83.7 | 82.2 |
| White | 1928-1929 | 79.3 | 83.1 | 80.3 |
| Increase | | 2.4 | .6 | 1.9 |
| Colored | 1929-1930 | 75.8 | 77.8 | 76.3 |
| Colored | 1928-1929 | 72.3 | 76.6 | 73.4 |
| Increase | | 3.5 | 1.2 | 2.9 |

*Decrease.

# C. TEACHER

## TABLE XXIV. NUMBER OF TEACHERS, 1929-1930

This table shows by race and sex the number of teachers employed in the elementary and high schools of the rural and special charter districts of the State during 1929-1930. The principals, supervisors and administrative officers are listed separately in Table XXV.

The Summary gives the total of both tables and makes comparison with 1928-1929.

### Summary of Tables XXIV, XXV and Comparison with 1928-1929

| Items | Years | Rural | Charter | North Carolina |
|---|---|---|---|---|
| Teachers in Elementary Schools: | | | | |
| Total number | 1929–1930 | 14,194 | 4,507 | 18,701 |
| Total number | 1928–1929 | 15,132 | 4,445 | 19,577 |
| Increase | | *938 | 62 | *876 |
| Total number white | 1929–1930 | 10,071 | 3,280 | 13,351 |
| Total number white | 1928–1929 | 10,670 | 3,234 | 13,904 |
| Increase | | *599 | 46 | *553 |
| Total number colored | 1929–1930 | 4,123 | 1,227 | 5,350 |
| Total number colored | 1928–1929 | 4,462 | 1,211 | 5,673 |
| Increase | | *339 | 16 | *323 |
| Total number men | 1929–1930 | 1,783 | 110 | 1,893 |
| Total number men | 1928–1929 | 1,886 | 115 | 2,001 |
| Increase | | *103 | *5 | *108 |
| Total number women | 1929–1930 | 12,411 | 4,397 | 16,808 |
| Total number women | 1928–1929 | 13,246 | 4,330 | 17,576 |
| Increase | | *835 | 67 | *768 |
| Teachers in High Schools: | | | | |
| Total number | 1929–1930 | 2,913 | 1,761 | 4,674 |
| Total number | 1928–1929 | 2,860 | 1,678 | 4,538 |
| Increase | | 53 | 83 | 136 |
| Total number white | 1929–1930 | 2,721 | 1,417 | 4,138 |
| Total number white | 1928–1929 | 2,695 | 1,380 | 4,075 |
| Increase | | 26 | 37 | 63 |
| Total number colored | 1929–1930 | 192 | 344 | 536 |
| Total number colored | 1928–1929 | 165 | 298 | 463 |
| Increase | | 27 | 46 | 73 |
| Total number men | 1929–1930 | 1,355 | 493 | 1,848 |
| Total number men | 1928–1929 | 1,342 | 471 | 1,813 |
| Increase | | 13 | 22 | 35 |
| Total number women | 1929–1930 | 1,558 | 1,268 | 2,826 |
| Total number women | 1928–1929 | 1,518 | 1,207 | 2,725 |
| Increase | | 40 | 61 | 101 |

*Decrease.

SUMMARY OF TABLES XXIV, XXV AND COMPARISON WITH 1928-1929—*Continued*

| Items | Years | †Rural | Charter | North Carolina |
|---|---|---|---|---|
| PRINCIPALS AND SUPERVISORS: | | | | |
| Total number | 1929-1930 | 159 | 246 | 405 |
| Total number | 1928-1929 | 149 | 246 | 395 |
| Increase | | 10 | | 10 |
| Total number white | 1929-1930 | 113 | 205 | 318 |
| Total number white | 1928-1929 | 108 | 196 | 304 |
| Increase | | 5 | 9 | 14 |
| In elementary schools | 1929-1930 | 52 | 158 | 210 |
| In elementary schools | 1928-1929 | 60 | 147 | 207 |
| Increase | | *8 | 11 | 3 |
| In high schools | 1929-1930 | 61 | 47 | 108 |
| In high schools | 1928-1929 | 48 | 49 | 97 |
| Increase | | 13 | *2 | 11 |
| Total number colored | 1929-1930 | 46 | 41 | 87 |
| Total number colored | 1928-1929 | 41 | 50 | 91 |
| Increase | | 5 | *9 | *4 |
| In elementary schools | 1929-1930 | 46 | 28 | 74 |
| In elementary schools | 1928-1929 | 40 | 31 | 71 |
| Increase | | 6 | *3 | 3 |
| In high schools | 1929-1930 | | 13 | 13 |
| In high schools | 1928-1929 | 1 | 19 | 20 |
| Increase | | *1 | *6 | *7 |
| SUPERINTENDENTS: | | | | |
| Total number | 1929-1930 | 100.5 | 83.5 | 184 |
| Total number | 1928-1929 | 105 | 87 | 192 |
| Increase | | *4.5 | *3.5 | *8 |
| ABOVE-LISTED PERSONNEL: | | | | |
| Total number | 1929-1930 | 17,366.5 | 6,597.5 | 23,964 |
| Total number | 1928-1929 | 18,246 | 6,456 | 24,702 |
| Increase | | *879.5 | 141.5 | *738 |
| Total number white | 1929-1930 | 13,005.5 | 4,985.5 | 17,991 |
| Total number white | 1928-1929 | 13,578 | 4,897 | 18,475 |
| Increase | | *572.5 | 88.5 | *484 |
| Total number colored | 1929-1930 | 4,361 | 1,612 | 5,973 |
| Total number colored | 1928-1929 | 4,668 | 1,559 | 6,227 |
| Increase | | *307 | 53 | *254 |
| CLERICAL ASSISTANTS: | | | | |
| Total number | 1929-1930 | 105 | 110 | 215 |
| Total number | 1928-1929 | 106 | 117 | 223 |
| Increase | | *1 | *7 | *8 |

*Decrease. †Rural supervisors are included.

TABLE XXIV. NUMBER OF

| Counties | White | | | | | | | | |
|---|---|---|---|---|---|---|---|---|---|
| | Elementary | | | High | | | All | Elementary | |
| | Men | Women | Total | Men | Women | Total | Total | Men | Women |
| **Alamance** | 7 | 177 | 184 | 27 | 34 | 61 | 245 | 9 | 55 |
| Rural | 7 | 106 | 113 | 15 | 18 | 33 | 146 | 6 | 46 |
| Burlington | -------- | 38 | 38 | 7 | 8 | 15 | 53 | 1 | 3 |
| Graham | -------- | 13 | 13 | 2 | 3 | 5 | 18 | 1 | 3 |
| Haw River | -------- | 8 | 8 | 1 | 2 | 3 | 11 | -------- | 1 |
| Mebane | -------- | 12 | 12 | 2 | 3 | 5 | 17 | 1 | 2 |
| **Alexander** | 29 | 59 | 88 | 9 | 15 | 24 | 112 | 1 | 8 |
| **Alleghany** | 16 | 37 | 53 | 6 | 5 | 11 | 64 | 1 | 3 |
| **Anson** | 10 | 89 | 99 | 15 | 22 | 37 | 136 | 17 | 91 |
| Rural | 9 | 63 | 72 | 11 | 11 | 22 | 94 | 16 | 71 |
| Morven | -------- | 7 | 7 | 2 | 2 | 4 | 11 | 1 | 10 |
| Wadesboro | 1 | 19 | 20 | 2 | 9 | 11 | 31 | -------- | 10 |
| **Ashe** | 58 | 96 | 154 | 17 | 11 | 28 | 182 | 6 | 1 |
| **Avery** | 22 | 53 | 75 | 12 | 10 | 22 | 97 | -------- | 2 |
| **Beaufort** | 4 | 139 | 143 | 18 | 28 | 46 | 189 | 10 | 71 |
| Rural | 4 | 114 | 118 | 14 | 19 | 33 | 151 | 9 | 61 |
| Washington | -------- | 25 | 25 | 4 | 9 | 13 | 38 | 1 | 10 |
| **Bertie** | 1 | 74 | 75 | 14 | 17 | 31 | 106 | 14 | 85 |
| **Bladen** | 16 | 56 | 72 | 4 | 23 | 27 | 99 | 17 | 63 |
| **Brunswick** | 7 | 49 | 56 | 5 | 5 | 10 | 66 | 5 | 39 |
| **Buncombe** | 23 | 456 | 479 | 84 | 121 | 205 | 684 | 7 | 71 |
| Rural | 23 | 297 | 320 | 57 | 59 | 116 | 436 | 6 | 19 |
| Asheville | -------- | 159 | 159 | 27 | 62 | 89 | 248 | 1 | 52 |
| **Burke** | 11 | 122 | 133 | 11 | 17 | 28 | 161 | 2 | 17 |
| Rural | 10 | 83 | 93 | 5 | 6 | 11 | 104 | 1 | 12 |
| Glen Alpine | 1 | 9 | 10 | 3 | 1 | 4 | 14 | -------- | -------- |
| Morganton | -------- | 30 | 30 | 3 | 10 | 13 | 43 | 1 | 5 |
| **Cabarrus** | 8 | 178 | 186 | 20 | 34 | 54 | 240 | 3 | 44 |
| Rural | 8 | 128 | 136 | 14 | 22 | 36 | 172 | 3 | 35 |
| Concord | -------- | 50 | 50 | 6 | 12 | 18 | 68 | -------- | 9 |
| **Caldwell** | 11 | 144 | 155 | 15 | 20 | 35 | 190 | 2 | 21 |
| Rural | 11 | 98 | 109 | 11 | 8 | 19 | 128 | 1 | 15 |
| Granite Falls | -------- | 16 | 16 | 2 | 4 | 6 | 22 | -------- | 1 |
| Lenoir | -------- | 30 | 30 | 2 | 8 | 10 | 40 | 1 | 5 |
| **Camden** | 1 | 23 | 24 | 4 | 6 | 10 | 34 | 4 | 12 |
| **Carteret** | 6 | 81 | 87 | 12 | 22 | 34 | 121 | 1 | 18 |
| Rural | 5 | 55 | 60 | 8 | 11 | 19 | 79 | -------- | 6 |
| Beaufort | -------- | 12 | 12 | 2 | 4 | 6 | 18 | -------- | 7 |
| Morehead City | 1 | 14 | 15 | 2 | 7 | 9 | 24 | 1 | 5 |
| **Caswell** | 4 | 64 | 68 | 7 | 4 | 11 | 79 | 2 | 54 |
| Rural | 4 | 56 | 60 | 7 | 4 | 11 | 71 | 2 | 52 |
| Pelham | -------- | 8 | 8 | -------- | -------- | -------- | 8 | -------- | 2 |
| **Catawba** | 23 | 213 | 236 | 39 | 40 | 79 | 315 | 7 | 24 |
| Rural | 22 | 156 | 178 | 33 | 22 | 55 | 233 | 5 | 12 |
| Hickory | 1 | 35 | 36 | 5 | 12 | 17 | 53 | 1 | 9 |
| Newton | -------- | 22 | 22 | 1 | 6 | 7 | 29 | 1 | 3 |
| **Chatham** | 2 | 98 | 100 | 14 | 19 | 33 | 133 | 10 | 60 |
| **Cherokee** | 23 | 82 | 105 | 5 | 11 | 16 | 121 | 1 | 2 |
| Rural | 23 | 55 | 78 | 2 | -------- | 2 | 80 | 1 | 1 |
| Andrews | -------- | 16 | 16 | 1 | 6 | 7 | 23 | -------- | 1 |
| Murphy | -------- | 11 | 11 | 2 | 5 | 7 | 18 | -------- | -------- |
| **Chowan** | 2 | 40 | 42 | 4 | 8 | 12 | 54 | 3 | 26 |
| Rural | 1 | 28 | 29 | 2 | 2 | 4 | 33 | 3 | 23 |
| Edenton | 1 | 12 | 13 | 2 | 6 | 8 | 21 | -------- | 3 |
| **Clay** | 13 | 16 | 29 | 3 | 7 | 10 | 39 | -------- | 1 |

TEACHERS, 1929-1930

| Colored | | | | | Combined | | | | | | |
|---|---|---|---|---|---|---|---|---|---|---|---|
| | High | | | All | Elementary | | | High | | | All |
| Total | Men | Women | Total | Total | Men | Women | Total | Men | Women | Total | Total |
| 64 | 4 | 1 | 5 | 69 | 16 | 232 | 248 | 31 | 35 | 66 | 314 |
| 52 | 4 | 1 | 5 | 57 | 13 | 152 | 165 | 19 | 19 | 38 | 203 |
| 4 | -------- | -------- | -------- | 4 | 1 | 41 | 42 | 7 | 8 | 15 | 57 |
| 4 | -------- | -------- | -------- | 4 | 1 | 16 | 17 | 2 | 3 | 5 | 22 |
| 1 | -------- | -------- | -------- | 1 | -------- | 9 | 9 | 1 | 2 | 3 | 12 |
| 3 | -------- | -------- | -------- | 3 | 1 | 14 | 15 | 2 | 3 | 5 | 20 |
| 9 | -------- | -------- | -------- | 9 | 30 | 67 | 97 | 9 | 15 | 24 | 121 |
| 4 | -------- | -------- | -------- | 4 | 17 | 40 | 57 | 6 | 5 | 11 | 68 |
| 108 | 3 | 3 | 6 | 114 | 27 | 180 | 207 | 18 | 25 | 43 | 250 |
| 87 | 1 | -------- | 1 | 88 | 25 | 134 | 159 | 12 | 11 | 23 | 182 |
| 11 | -------- | -------- | -------- | 11 | 1 | 17 | 18 | 2 | 2 | 4 | 22 |
| 10 | 2 | 3 | 5 | 15 | 1 | 29 | 30 | 4 | 12 | 16 | 46 |
| 7 | -------- | -------- | -------- | 7 | 64 | 97 | 161 | 17 | 11 | 28 | 189 |
| 2 | 1 | -------- | 1 | 3 | 22 | 55 | 77 | 13 | 10 | 23 | 100 |
| 81 | 5 | 3 | 8 | 89 | 14 | 210 | 224 | 23 | 31 | 54 | 278 |
| 70 | 2 | 1 | 3 | 73 | 13 | 175 | 188 | 16 | 20 | 36 | 224 |
| 11 | 3 | 2 | 5 | 16 | 1 | 35 | 36 | 7 | 11 | 18 | 54 |
| 99 | 2 | 4 | 6 | 105 | 15 | 159 | 174 | 16 | 21 | 37 | 211 |
| 80 | 2 | 1 | 3 | 83 | 33 | 119 | 152 | 6 | 24 | 30 | 182 |
| 44 | 2 | 1 | 3 | 47 | 12 | 88 | 100 | 7 | 6 | 13 | 113 |
| 78 | 3 | 8 | 11 | 89 | 30 | 527 | 557 | 87 | 129 | 216 | 773 |
| 25 | -------- | -------- | -------- | 25 | 29 | 316 | 345 | 57 | 59 | 116 | 461 |
| 53 | 3 | 8 | 11 | 64 | 1 | 211 | 212 | 30 | 70 | 100 | 312 |
| 19 | 2 | 1 | 3 | 22 | 13 | 139 | 152 | 13 | 18 | 31 | 183 |
| 13 | -------- | -------- | -------- | 13 | 11 | 95 | 106 | 5 | 6 | 11 | 117 |
| -------- | -------- | -------- | -------- | -------- | 1 | 9 | 10 | 3 | 1 | 4 | 14 |
| 6 | 2 | 1 | 3 | 9 | 1 | 35 | 36 | 5 | 11 | 16 | 52 |
| 47 | 2 | 1 | 3 | 50 | 11 | 222 | 233 | 22 | 35 | 57 | 290 |
| 38 | -------- | -------- | -------- | 38 | 11 | 163 | 174 | 14 | 22 | 36 | 210 |
| 9 | 2 | 1 | 3 | 12 | -------- | 59 | 59 | 8 | 13 | 21 | 80 |
| 23 | -------- | -------- | -------- | 23 | 13 | 165 | 178 | 15 | 20 | 35 | 213 |
| 16 | -------- | -------- | -------- | 16 | 12 | 113 | 125 | 11 | 8 | 19 | 144 |
| 1 | -------- | -------- | -------- | 1 | -------- | 17 | 17 | 2 | 4 | 6 | 23 |
| 6 | -------- | -------- | -------- | 6 | 1 | 35 | 36 | 2 | 8 | 10 | 46 |
| 16 | -------- | -------- | -------- | 16 | 5 | 35 | 40 | 4 | 6 | 10 | 50 |
| 19 | 2 | 1 | 3 | 22 | 7 | 99 | 106 | 14 | 23 | 37 | 143 |
| 6 | -------- | -------- | -------- | 6 | 5 | 61 | 66 | 8 | 11 | 19 | 85 |
| 7 | 2 | 1 | 3 | 10 | -------- | 19 | 19 | 4 | 5 | 9 | 28 |
| 6 | -------- | -------- | -------- | 6 | 2 | 19 | 21 | 2 | 7 | 9 | 30 |
| 56 | -------- | -------- | -------- | 56 | 6 | 118 | 124 | 7 | 4 | 11 | 135 |
| 54 | -------- | -------- | -------- | 54 | 6 | 108 | 114 | 7 | 4 | 11 | 125 |
| 2 | -------- | -------- | -------- | 2 | -------- | 10 | 10 | -------- | -------- | -------- | 10 |
| 31 | 2 | 2 | 4 | 35 | 30 | 237 | 267 | 41 | 42 | 83 | 350 |
| 17 | -------- | -------- | -------- | 17 | 27 | 168 | 195 | 33 | 22 | 55 | 250 |
| 10 | 2 | 2 | 4 | 14 | 2 | 44 | 46 | 7 | 14 | 21 | 67 |
| 4 | -------- | -------- | -------- | 4 | 1 | 25 | 26 | 1 | 6 | 7 | 33 |
| 70 | -------- | -------- | -------- | 70 | 12 | 158 | 170 | 14 | 19 | 33 | 203 |
| 3 | -------- | -------- | -------- | 3 | 24 | 84 | 108 | 5 | 11 | 16 | 124 |
| 2 | -------- | -------- | -------- | 2 | 24 | 56 | 80 | 2 | -------- | 2 | 82 |
| 1 | -------- | -------- | -------- | 1 | -------- | 17 | 17 | 1 | 6 | 7 | 24 |
| -------- | -------- | -------- | -------- | -------- | -------- | 11 | 11 | 2 | 5 | 7 | 18 |
| 29 | -------- | 1 | 1 | 30 | 5 | 66 | 71 | 4 | 9 | 13 | 84 |
| 26 | -------- | -------- | -------- | 26 | 4 | 51 | 55 | 2 | 2 | 4 | 59 |
| 3 | -------- | 1 | 1 | 4 | 1 | 15 | 16 | 2 | 7 | 9 | 25 |
| 1 | -------- | -------- | -------- | 1 | 13 | 17 | 30 | 3 | 7 | 10 | 40 |

TABLE XXIV. NUMBER OF

| COUNTIES | White | | | | | | | | |
|---|---|---|---|---|---|---|---|---|---|
| | Elementary | | | High | | | All | Elementary | |
| | Men | Women | Total | Men | Women | Total | Total | Men | Women |
| **Cleveland** | 21 | 218 | 239 | 28 | 39 | 67 | 306 | 14 | 64 |
| Rural | 19 | 138 | 157 | 22 | 20 | 42 | 199 | 13 | 50 |
| King's Mountain | -------- | 27 | 27 | 2 | 7 | 9 | 36 | 1 | 5 |
| Shelby | 2 | 53 | 55 | 4 | 12 | 16 | 71 | -------- | 9 |
| **Columbus** | 9 | 148 | 157 | 20 | 26 | 46 | 203 | 15 | 65 |
| **Craven** | 8 | 95 | 103 | 13 | 25 | 38 | 141 | 11 | 63 |
| Rural | 8 | 65 | 73 | 11 | 14 | 25 | 98 | 11 | 42 |
| New Bern | -------- | 30 | 30 | 2 | 11 | 13 | 43 | -------- | 21 |
| **Cumberland** | 9 | 129 | 138 | 23 | 32 | 55 | 193 | 8 | 80 |
| Rural | 9 | 97 | 106 | 18 | 21 | 39 | 145 | 7 | 63 |
| Fayetteville | -------- | 32 | 32 | 5 | 11 | 16 | 48 | 1 | 17 |
| **Currituck** | -------- | 25 | 25 | 3 | 6 | 9 | 34 | -------- | 14 |
| **Dare** | 6 | 38 | 44 | 8 | 3 | 11 | 55 | 1 | 2 |
| **Davidson** | 12 | 228 | 240 | 31 | 36 | 67 | 307 | 4 | 24 |
| Rural | 11 | 142 | 153 | 28 | 18 | 46 | 199 | 4 | 8 |
| Lexington | -------- | 50 | 50 | 2 | 11 | 13 | 63 | -------- | 8 |
| Thomasville | 1 | 36 | 37 | 1 | 7 | 8 | 45 | -------- | 8 |
| **Davie** | 4 | 73 | 77 | 7 | 12 | 19 | 96 | 4 | 18 |
| Rural | 4 | 64 | 68 | 5 | 8 | 13 | 81 | 4 | 14 |
| Mocksville | -------- | 9 | 9 | 2 | 4 | 6 | 15 | -------- | 4 |
| **Duplin** | 4 | 132 | 136 | 22 | 25 | 47 | 183 | 9 | 85 |
| **Durham** | -------- | 239 | 239 | 40 | 61 | 101 | 340 | 8 | 108 |
| Rural | -------- | 78 | 78 | 21 | 19 | 40 | 118 | 6 | 33 |
| Durham | -------- | 161 | 161 | 19 | 42 | 61 | 222 | 2 | 75 |
| **Edgecombe** | 1 | 88 | 89 | 11 | 22 | 33 | 122 | 7 | 87 |
| Rural | 1 | 67 | 68 | 9 | 16 | 25 | 93 | 6 | 68 |
| Tarboro | -------- | 21 | 21 | 2 | 6 | 8 | 29 | 1 | 19 |
| **Forsyth** | 14 | 384 | 398 | 51 | 95 | 146 | 544 | 10 | 143 |
| Rural | 10 | 171 | 181 | 27 | 26 | 53 | 234 | 5 | 31 |
| Winston-Salem | 4 | 213 | 217 | 24 | 69 | 93 | 310 | 5 | 112 |
| **Franklin** | 4 | 90 | 94 | 18 | 18 | 36 | 130 | 17 | 61 |
| Rural | 4 | 66 | 70 | 14 | 12 | 26 | 96 | 12 | 43 |
| Franklinton | -------- | 15 | 15 | 2 | 3 | 5 | 20 | 4 | 11 |
| Louisburg | -------- | 9 | 9 | 2 | 3 | 5 | 14 | 1 | 7 |
| **Gaston** | 29 | 354 | 383 | 27 | 55 | 82 | 465 | 8 | 66 |
| Rural | 26 | 236 | 262 | 14 | 28 | 42 | 304 | 7 | 47 |
| Bessemer City | 1 | 17 | 18 | 1 | 5 | 6 | 24 | -------- | 4 |
| Cherryville | 1 | 19 | 20 | 2 | 4 | 6 | 26 | 1 | 1 |
| Gastonia | 1 | 82 | 83 | 10 | 18 | 28 | 111 | -------- | 14 |
| **Gates** | -------- | 36 | 36 | 6 | 9 | 15 | 51 | 2 | 34 |
| **Graham** | 7 | 29 | 36 | 5 | 5 | 10 | 46 | -------- | -------- |
| **Granville** | -------- | 78 | 78 | 14 | 18 | 32 | 110 | 7 | 67 |
| Rural | -------- | 59 | 59 | 12 | 12 | 24 | 83 | 6 | 58 |
| Oxford | -------- | 19 | 19 | 2 | 6 | 8 | 27 | 1 | 9 |
| **Greene** | 1 | 66 | 67 | 9 | 11 | 20 | 87 | 6 | 51 |
| **Guilford** | 18 | 530 | 548 | 61 | 108 | 169 | 717 | 13 | 147 |
| Rural | 7 | 231 | 238 | 37 | 36 | 73 | 311 | 8 | 52 |
| Greensboro | 10 | 164 | 174 | 10 | 42 | 52 | 226 | 5 | 64 |
| High Point | 1 | 135 | 136 | 14 | 30 | 44 | 180 | -------- | 31 |
| **Halifax** | 2 | 140 | 142 | 15 | 27 | 42 | 184 | 15 | 122 |
| Rural | 1 | 57 | 58 | 5 | 4 | 9 | 67 | 13 | 96 |
| Enfield | -------- | 10 | 10 | 2 | 3 | 5 | 15 | 1 | 6 |
| Roanoke Rapids | 1 | 48 | 49 | 4 | 11 | 15 | 64 | 1 | 6 |
| Scotland Neck | -------- | 13 | 13 | 2 | 5 | 7 | 20 | -------- | 7 |
| Weldon | -------- | 12 | 12 | 2 | 4 | 6 | 18 | -------- | 7 |
| **Harnett** | 24 | 136 | 160 | 7 | 43 | 50 | 210 | 13 | 71 |

TEACHERS, 1929-1930—*Continued*

| Colored | | | | | Combined | | | | | | |
|---|---|---|---|---|---|---|---|---|---|---|---|
| | High | | | All | Elementary | | | High | | | All |
| Total | Men | Women | Total | Total | Men | Women | Total | Men | Women | Total | Total |
| 78 | 2 | 1 | 3 | 81 | 35 | 282 | 317 | 30 | 40 | 70 | 387 |
| 63 | -------- | -------- | -------- | 63 | 32 | 188 | 220 | 22 | 20 | 42 | 262 |
| 6 | -------- | -------- | -------- | 6 | 1 | 32 | 33 | 2 | 7 | 9 | 42 |
| 9 | 2 | 1 | 3 | 12 | 2 | 62 | 64 | 6 | 13 | 19 | 83 |
| 80 | 6 | 2 | 8 | 88 | 24 | 213 | 237 | 26 | 28 | 54 | 291 |
| 74 | 2 | 3 | 5 | 79 | 19 | 158 | 177 | 15 | 28 | 43 | 220 |
| 53 | -------- | -------- | -------- | 53 | 19 | 107 | 126 | 11 | 14 | 25 | 151 |
| 21 | 2 | 3 | 5 | 26 | -------- | 51 | 51 | 4 | 14 | 18 | 69 |
| 88 | 6 | 3 | 9 | 97 | 17 | 209 | 226 | 29 | 35 | 64 | 290 |
| 70 | -------- | -------- | -------- | 70 | 16 | 160 | 176 | 18 | 21 | 39 | 215 |
| 18 | 6 | 3 | 9 | 27 | 1 | 49 | 50 | 11 | 14 | 25 | 75 |
| 14 | -------- | -------- | -------- | 14 | -------- | 39 | 39 | 3 | 6 | 9 | 48 |
| 3 | -------- | -------- | -------- | 3 | 7 | 40 | 47 | 8 | 3 | 11 | 58 |
| 28 | 2 | 2 | 4 | 32 | 16 | 252 | 268 | 33 | 38 | 71 | 339 |
| 12 | -------- | -------- | -------- | 12 | 15 | 150 | 165 | 28 | 18 | 46 | 211 |
| 8 | 2 | 1 | 3 | 11 | -------- | 58 | 58 | 4 | 12 | 16 | 74 |
| 8 | -------- | 1 | 1 | 9 | 1 | 44 | 45 | 1 | 8 | 9 | 54 |
| 22 | -------- | -------- | -------- | 22 | 8 | 91 | 99 | 7 | 12 | 19 | 118 |
| 18 | -------- | -------- | -------- | 18 | 8 | 78 | 86 | 5 | 8 | 13 | 99 |
| 4 | -------- | -------- | -------- | 4 | -------- | 13 | 13 | 2 | 4 | 6 | 19 |
| 94 | 5 | 3 | 8 | 102 | 13 | 217 | 230 | 27 | 28 | 55 | 285 |
| 116 | 7 | 17 | 24 | 140 | 8 | 347 | 355 | 47 | 78 | 125 | 480 |
| 39 | -------- | -------- | -------- | 39 | 6 | 111 | 117 | 21 | 19 | 40 | 157 |
| 77 | 7 | 17 | 24 | 101 | 2 | 236 | 238 | 26 | 59 | 85 | 323 |
| 94 | 1 | 4 | 5 | 99 | 8 | 175 | 183 | 12 | 26 | 38 | 221 |
| 74 | -------- | -------- | -------- | 74 | 7 | 135 | 142 | 9 | 16 | 25 | 167 |
| 20 | 1 | 4 | 5 | 25 | 1 | 40 | 41 | 3 | 10 | 13 | 54 |
| 153 | 16 | 19 | 35 | 188 | 24 | 527 | 551 | 67 | 114 | 181 | 732 |
| 36 | -------- | -------- | -------- | 36 | 15 | 202 | 217 | 27 | 26 | 53 | 270 |
| 117 | 16 | 19 | 35 | 152 | 9 | 325 | 334 | 40 | 88 | 128 | 462 |
| 78 | 2 | 2 | 4 | 82 | 21 | 151 | 172 | 20 | 20 | 40 | 212 |
| 55 | -------- | -------- | -------- | 55 | 16 | 109 | 125 | 14 | 12 | 26 | 151 |
| 15 | 2 | -------- | 2 | 17 | 4 | 26 | 30 | 4 | 3 | 7 | 37 |
| 8 | -------- | 2 | 2 | 10 | 1 | 16 | 17 | 2 | 5 | 7 | 24 |
| 74 | 6 | 3 | 9 | 83 | 37 | 420 | 457 | 33 | 58 | 91 | 548 |
| 54 | 3 | -------- | 3 | 57 | 33 | 283 | 316 | 17 | 28 | 45 | 361 |
| 4 | 1 | -------- | 1 | 5 | 1 | 21 | 22 | 2 | 5 | 7 | 29 |
| 2 | -------- | -------- | -------- | 2 | 2 | 20 | 22 | 2 | 4 | 6 | 28 |
| 14 | 2 | 3 | 5 | 19 | 1 | 96 | 97 | 12 | 21 | 33 | 130 |
| 36 | 1 | 2 | 3 | 39 | 2 | 70 | 72 | 7 | 11 | 18 | 90 |
| -------- | -------- | -------- | -------- | -------- | 7 | 29 | 36 | 5 | 5 | 10 | 46 |
| 74 | 1 | 3 | 4 | 78 | 7 | 145 | 152 | 15 | 21 | 36 | 188 |
| 64 | 1 | 1 | 2 | 66 | 6 | 117 | 123 | 13 | 13 | 26 | 149 |
| 10 | -------- | 2 | 2 | 12 | 1 | 28 | 29 | 2 | 8 | 10 | 39 |
| 57 | 2 | 2 | 4 | 61 | 7 | 117 | 124 | 11 | 13 | 24 | 148 |
| 160 | 15 | 21 | 36 | 196 | 31 | 677 | 708 | 76 | 129 | 205 | 913 |
| 60 | 5 | 1 | 6 | 66 | 15 | 283 | 298 | 42 | 37 | 79 | 377 |
| 69 | 6 | 15 | 21 | 90 | 15 | 228 | 243 | 16 | 57 | 73 | 316 |
| 31 | 4 | 5 | 9 | 40 | 1 | 166 | 167 | 18 | 35 | 53 | 220 |
| 137 | 3 | 4 | 7 | 144 | 17 | 262 | 279 | 18 | 31 | 49 | 328 |
| 109 | 1 | 1 | 2 | 111 | 14 | 153 | 167 | 6 | 5 | 11 | 178 |
| 7 | -------- | 1 | 1 | 8 | 1 | 16 | 17 | 2 | 4 | 6 | 23 |
| 7 | -------- | -------- | -------- | 7 | 2 | 54 | 56 | 4 | 11 | 15 | 71 |
| 7 | 1 | -------- | 1 | 8 | -------- | 20 | 20 | 3 | 5 | 8 | 28 |
| 7 | 1 | 2 | 3 | 10 | -------- | 19 | 19 | 3 | 6 | 9 | 28 |
| 84 | 4 | 3 | 7 | 91 | 37 | 207 | 244 | 11 | 46 | 57 | 301 |

TABLE XXIV. NUMBER OF

| COUNTIES | White | | | | | | | | |
|---|---|---|---|---|---|---|---|---|---|
| | Elementary | | | High | | | All | Elementary | |
| | Men | Women | Total | Men | Women | Total | Total | Men | Women |
| **Haywood** | 32 | 135 | 167 | 16 | 22 | 38 | 205 | -------- | 7 |
| Rural | 31 | 106 | 137 | 12 | 14 | 26 | 163 | -------- | 5 |
| Canton | 1 | 29 | 30 | 4 | 8 | 12 | 42 | -------- | 2 |
| **Henderson** | 9 | 132 | 141 | 20 | 32 | 52 | 193 | 2 | 11 |
| Rural | 9 | 105 | 114 | 16 | 21 | 37 | 151 | 2 | 5 |
| Hendersonville | -------- | 27 | 27 | 4 | 11 | 15 | 42 | -------- | 6 |
| **Hertford** | 1 | 47 | 48 | 7 | 10 | 17 | 65 | 9 | 80 |
| Rural | 1 | 38 | 39 | 4 | 7 | 11 | 50 | 9 | 80 |
| Ahoskie | -------- | 9 | 9 | 3 | 3 | 6 | 15 | -------- | -------- |
| **Hoke** | 2 | 30 | 32 | 4 | 6 | 10 | 42 | 4 | 45 |
| **Hyde** | 1 | 35 | 36 | 8 | 8 | 16 | 52 | 5 | 20 |
| **Iredell** | 26 | 184 | 210 | 29 | 42 | 71 | 281 | 11 | 49 |
| Rural | 25 | 110 | 135 | 18 | 23 | 41 | 176 | 9 | 36 |
| Mooresville | -------- | 32 | 32 | 2 | 10 | 12 | 44 | 1 | 4 |
| Statesville | 1 | 42 | 43 | 9 | 9 | 18 | 61 | 1 | 9 |
| **Jackson** | 17 | 73 | 90 | 7 | 14 | 21 | 111 | 1 | 3 |
| **Johnston** | 4 | 263 | 267 | 26 | 46 | 72 | 339 | 7 | 68 |
| Rural | 4 | 254 | 258 | 22 | 43 | 65 | 323 | 6 | 66 |
| Benson | -------- | 9 | 9 | 4 | 3 | 7 | 16 | 1 | 2 |
| **Jones** | 1 | 38 | 39 | 6 | 6 | 12 | 51 | 3 | 28 |
| **Lee** | 2 | 67 | 69 | 8 | 14 | 22 | 91 | 5 | 26 |
| Rural | 2 | 45 | 47 | 5 | 7 | 12 | 59 | 5 | 26 |
| Sanford | -------- | 22 | 22 | 3 | 7 | 10 | 32 | -------- | -------- |
| **Lenoir** | -------- | 119 | 119 | 17 | 29 | 46 | 165 | 9 | 58 |
| Rural | -------- | 76 | 76 | 15 | 12 | 27 | 103 | 7 | 39 |
| Kinston | -------- | 43 | 43 | 2 | 17 | 19 | 62 | 2 | 19 |
| **Lincoln** | 21 | 94 | 115 | 10 | 16 | 26 | 141 | 6 | 16 |
| Rural | 20 | 75 | 95 | 8 | 9 | 17 | 112 | 6 | 13 |
| Lincolnton | 1 | 19 | 20 | 2 | 7 | 9 | 29 | -------- | 3 |
| **Macon** | 19 | 79 | 98 | 5 | 6 | 11 | 109 | -------- | 3 |
| **Madison** | 30 | 112 | 142 | 9 | 16 | 25 | 167 | 1 | 3 |
| **Martin** | 7 | 82 | 89 | 13 | 12 | 25 | 114 | 10 | 61 |
| **McDowell** | 5 | 107 | 112 | 12 | 13 | 25 | 137 | 4 | 13 |
| Rural | 5 | 92 | 97 | 8 | 7 | 15 | 112 | 4 | 13 |
| Marion | -------- | 15 | 15 | 4 | 6 | 10 | 25 | -------- | -------- |
| **Mecklenburg** | 6 | 393 | 399 | 56 | 140 | 196 | 595 | 12 | 160 |
| Rural | 6 | 171 | 177 | 31 | 37 | 68 | 245 | 12 | 80 |
| Charlotte | -------- | 213 | 213 | 24 | 100 | 124 | 337 | -------- | 76 |
| Davidson | -------- | 9 | 9 | 1 | 3 | 4 | 13 | -------- | 4 |
| **Mitchell** | 19 | 55 | 74 | 8 | 9 | 17 | 91 | -------- | 1 |
| **Montgomery** | 9 | 82 | 91 | 14 | 18 | 32 | 123 | 7 | 18 |
| **Moore** | 9 | 100 | 109 | 15 | 24 | 39 | 148 | 10 | 56 |
| Rural | 9 | 65 | 74 | 10 | 11 | 21 | 95 | 5 | 35 |
| Aberdeen | -------- | 9 | 9 | 1 | 4 | 5 | 14 | 3 | 7 |
| Carthage | -------- | 10 | 10 | 1 | 4 | 5 | 15 | 1 | 5 |
| Southern Pines | -------- | 8 | 8 | 1 | 4 | 5 | 13 | 1 | 9 |
| Vass | -------- | 8 | 8 | 2 | 1 | 3 | 11 | -------- | -------- |
| **Nash** | 8 | 203 | 211 | 22 | 49 | 71 | 282 | 11 | 116 |
| Rural | 7 | 132 | 139 | 15 | 22 | 37 | 176 | 9 | 79 |
| Rocky Mount | -------- | 57 | 57 | 5 | 21 | 26 | 83 | -------- | 31 |
| Sharpsburg | 1 | 4 | 5 | -------- | -------- | -------- | 5 | -------- | 1 |
| Spring Hope | -------- | 10 | 10 | 2 | 6 | 8 | 18 | 2 | 5 |
| **New Hanover** | 1 | 115 | 116 | 4 | 46 | 50 | 166 | 1 | 68 |
| Rural | 1 | 29 | 30 | -------- | -------- | -------- | 30 | 1 | 21 |
| Wilmington | -------- | 86 | 86 | 4 | 46 | 50 | 136 | -------- | 47 |

TEACHERS, 1929-1930—*Continued*

| Colored | | | | | Combined | | | | | | |
|---|---|---|---|---|---|---|---|---|---|---|---|
| | High | | | All | Elementary | | | High | | | All |
| Total | Men | Women | Total | Total | Men | Women | Total | Men | Women | Total | Total |
| 7 | 1 | -------- | 1 | 8 | 32 | 142 | 174 | 17 | 22 | 39 | 213 |
| 5 | 1 | -------- | 1 | 6 | 31 | 111 | 142 | 13 | 14 | 27 | 169 |
| 2 | -------- | -------- | -------- | 2 | 1 | 31 | 32 | 4 | 8 | 12 | 44 |
| 13 | 1 | -------- | 1 | 14 | 11 | 143 | 154 | 21 | 32 | 53 | 207 |
| 7 | -------- | -------- | -------- | 7 | 11 | 110 | 121 | 16 | 21 | 37 | 158 |
| 6 | 1 | -------- | 1 | 7 | -------- | 33 | 33 | 5 | 11 | 16 | 49 |
| 89 | 5 | 6 | 11 | 100 | 10 | 127 | 137 | 12 | 16 | 28 | 165 |
| 89 | 5 | 6 | 11 | 100 | 10 | 118 | 128 | 9 | 13 | 22 | 150 |
| -------- | -------- | -------- | -------- | -------- | -------- | 9 | 9 | 3 | 3 | 6 | 15 |
| 49 | -------- | -------- | -------- | 49 | 6 | 75 | 81 | 4 | 6 | 10 | 91 |
| 25 | 1 | -------- | 1 | 26 | 6 | 55 | 61 | 9 | 8 | 17 | 78 |
| 60 | 1 | 4 | 5 | 65 | 37 | 233 | 270 | 30 | 46 | 76 | 346 |
| 45 | -------- | -------- | -------- | 45 | 34 | 146 | 180 | 18 | 23 | 41 | 221 |
| 5 | -------- | -------- | -------- | 5 | 1 | 36 | 37 | 2 | 10 | 12 | 49 |
| 10 | 1 | 4 | 5 | 15 | 2 | 51 | 53 | 10 | 13 | 23 | 76 |
| 4 | -------- | -------- | -------- | 4 | 18 | 76 | 94 | 7 | 14 | 21 | 115 |
| 75 | 6 | 2 | 8 | 83 | 11 | 331 | 342 | 32 | 48 | 80 | 422 |
| 72 | 6 | 2 | 8 | 80 | 10 | 320 | 330 | 28 | 45 | 73 | 403 |
| 3 | -------- | -------- | -------- | 3 | 1 | 11 | 12 | 4 | 3 | 7 | 19 |
| 31 | -------- | 2 | 2 | 33 | 4 | 66 | 70 | 6 | 8 | 14 | 84 |
| 31 | 2 | 1 | 3 | 34 | 7 | 93 | 100 | 10 | 15 | 25 | 125 |
| 31 | 2 | 1 | 3 | 34 | 7 | 71 | 78 | 7 | 8 | 15 | 93 |
| -------- | -------- | -------- | -------- | -------- | -------- | 22 | 22 | 3 | 7 | 10 | 32 |
| 67 | 2 | 3 | 5 | 72 | 9 | 177 | 186 | 19 | 32 | 51 | 237 |
| 46 | -------- | -------- | -------- | 46 | 7 | 115 | 122 | 15 | 12 | 27 | 149 |
| 21 | 2 | 3 | 5 | 26 | 2 | 62 | 64 | 4 | 20 | 24 | 88 |
| 22 | 1 | -------- | 1 | 23 | 27 | 110 | 137 | 11 | 16 | 27 | 164 |
| 19 | -------- | -------- | -------- | 19 | 26 | 88 | 114 | 8 | 9 | 17 | 131 |
| 3 | 1 | -------- | 1 | 4 | 1 | 22 | 23 | 3 | 7 | 10 | 33 |
| 3 | -------- | -------- | -------- | 3 | 19 | 82 | 101 | 5 | 6 | 11 | 112 |
| 4 | -------- | -------- | -------- | 4 | 31 | 115 | 146 | 9 | 16 | 25 | 171 |
| 71 | 2 | 4 | 6 | 77 | 17 | 143 | 160 | 15 | 16 | 31 | 191 |
| 17 | -------- | -------- | -------- | 17 | 9 | 120 | 129 | 12 | 13 | 25 | 154 |
| 17 | -------- | -------- | -------- | 17 | 9 | 105 | 114 | 8 | 7 | 15 | 129 |
| -------- | -------- | -------- | -------- | -------- | -------- | 15 | 15 | 4 | 6 | 10 | 25 |
| 172 | 7 | 18 | 25 | 197 | 18 | 553 | 571 | 63 | 158 | 221 | 792 |
| 92 | -------- | -------- | -------- | 92 | 18 | 251 | 269 | 31 | 37 | 68 | 337 |
| 76 | 7 | 18 | 25 | 101 | -------- | 289 | 289 | 31 | 118 | 149 | 438 |
| 4 | -------- | -------- | -------- | 4 | -------- | 13 | 13 | 1 | 3 | 4 | 17 |
| 1 | -------- | -------- | -------- | 1 | 19 | 56 | 75 | 8 | 9 | 17 | 92 |
| 25 | 3 | 1 | 4 | 29 | 16 | 100 | 116 | 17 | 19 | 36 | 152 |
| 66 | 7 | 2 | 9 | 75 | 19 | 156 | 175 | 22 | 26 | 48 | 223 |
| 40 | 2 | 1 | 3 | 43 | 14 | 100 | 114 | 12 | 12 | 24 | 138 |
| 10 | -------- | -------- | -------- | 10 | 3 | 16 | 19 | 1 | 4 | 5 | 24 |
| 6 | 2 | 1 | 3 | 9 | 1 | 15 | 16 | 3 | 5 | 8 | 24 |
| 10 | 3 | -------- | 3 | 13 | 1 | 17 | 18 | 4 | 4 | 8 | 26 |
| -------- | -------- | -------- | -------- | -------- | -------- | 8 | 8 | 2 | 1 | 3 | 11 |
| 127 | 6 | 9 | 15 | 142 | 19 | 319 | 338 | 28 | 58 | 86 | 424 |
| 88 | 3 | 2 | 5 | 93 | 16 | 211 | 227 | 18 | 24 | 42 | 269 |
| 31 | 2 | 7 | 9 | 40 | -------- | 88 | 88 | 7 | 28 | 35 | 123 |
| 1 | -------- | -------- | -------- | 1 | 1 | 5 | 6 | -------- | -------- | -------- | 6 |
| 7 | 1 | -------- | 1 | 8 | 2 | 15 | 17 | 3 | 6 | 9 | 26 |
| 69 | 7 | 12 | 19 | 88 | 2 | 183 | 185 | 11 | 58 | 69 | 254 |
| 22 | -------- | -------- | -------- | 22 | 2 | 50 | 52 | -------- | -------- | -------- | 52 |
| 47 | 7 | 12 | 19 | 66 | -------- | 133 | 133 | 11 | 58 | 69 | 202 |

TABLE XXIV. NUMBER OF

| COUNTIES | White | | | | | | | | |
|---|---|---|---|---|---|---|---|---|---|
| | Elementary | | | High | | | All | Elementary | |
| | Men | Women | Total | Men | Women | Total | Total | Men | Women |
| **Northampton** | 4 | 76 | 80 | 9 | 24 | 33 | 113 | 10 | 81 |
| **Onslow** | 6 | 69 | 75 | 7 | 9 | 16 | 91 | 7 | 28 |
| **Orange** | 6 | 84 | 90 | 10 | 12 | 22 | 112 | 9 | 38 |
| Rural | 5 | 75 | 80 | 6 | 8 | 14 | 94 | 9 | 38 |
| Chapel Hill | 1 | 9 | 10 | 4 | 4 | 8 | 18 | -------- | -------- |
| **Pamlico** | 5 | 34 | 39 | 8 | 11 | 19 | 58 | 5 | 16 |
| **Pasquotank** | 1 | 58 | 59 | 11 | 17 | 28 | 87 | 3 | 45 |
| Rural | 1 | 26 | 27 | 5 | 8 | 13 | 40 | 3 | 24 |
| Elizabeth City | -------- | 32 | 32 | 6 | 9 | 15 | 47 | -------- | 21 |
| **Pender** | -------- | 54 | 54 | 8 | 14 | 22 | 76 | 7 | 49 |
| **Perquimans** | -------- | 36 | 36 | 3 | 9 | 12 | 48 | 1 | 36 |
| **Person** | 4 | 73 | 77 | 11 | 12 | 23 | 100 | 7 | 46 |
| Rural | 4 | 59 | 63 | 10 | 5 | 15 | 78 | 6 | 40 |
| Roxboro | -------- | 14 | 14 | 1 | 7 | 8 | 22 | 1 | 6 |
| **Pitt** | 1 | 186 | 187 | 20 | 47 | 67 | 254 | 23 | 105 |
| Rural | 1 | 137 | 138 | 17 | 28 | 45 | 183 | 22 | 85 |
| Ayden | -------- | 14 | 14 | 1 | 5 | 6 | 20 | 1 | 5 |
| Greenville | -------- | 35 | 35 | 2 | 14 | 16 | 51 | -------- | 15 |
| **Polk** | 10 | 50 | 60 | 4 | 10 | 14 | 74 | 3 | 9 |
| Rural | 10 | 40 | 50 | 3 | 8 | 11 | 61 | 3 | 9 |
| Tryon | -------- | 10 | 10 | 1 | 2 | 3 | 13 | -------- | -------- |
| **Randolph** | 18 | 172 | 190 | 22 | 29 | 51 | 241 | 6 | 25 |
| Rural | 18 | 153 | 171 | 20 | 23 | 43 | 214 | 6 | 21 |
| Asheboro | -------- | 19 | 19 | 2 | 6 | 8 | 27 | -------- | 4 |
| **Richmond** | 1 | 116 | 117 | 9 | 27 | 36 | 153 | 9 | 69 |
| Rural | 1 | 76 | 77 | 5 | 6 | 11 | 88 | 8 | 52 |
| Hamlet | -------- | 25 | 25 | 2 | 8 | 10 | 35 | 1 | 10 |
| Rockingham | -------- | 15 | 15 | 2 | 13 | 15 | 30 | -------- | 7 |
| **Robeson** | 46 | 230 | 276 | 33 | 41 | 74 | 350 | 26 | 126 |
| Rural | *46 | *195 | *241 | *29 | *25 | *54 | *295 | 25 | 109 |
| Lumberton | -------- | 18 | 18 | 2 | 9 | 11 | 29 | 1 | 5 |
| Maxton | -------- | 8 | 8 | 1 | 4 | 5 | 13 | -------- | 6 |
| Red Springs | -------- | 9 | 9 | 1 | 3 | 4 | 13 | -------- | 6 |
| **Rockingham** | 7 | 213 | 220 | 20 | 39 | 59 | 279 | 5 | 74 |
| Rural | 3 | 107 | 110 | 10 | 14 | 24 | 134 | 2 | 38 |
| Leaksville | 2 | 72 | 74 | 5 | 12 | 17 | 91 | 1 | 15 |
| Madison | -------- | 8 | 8 | 2 | 3 | 5 | 13 | 2 | 4 |
| Reidsville | 2 | 26 | 28 | 3 | 10 | 13 | 41 | -------- | 17 |
| **Rowan** | 17 | 272 | 289 | 29 | 59 | 88 | 377 | 10 | 67 |
| Rural | 13 | 179 | 192 | 18 | 24 | 42 | 234 | 9 | 42 |
| East Spencer | -------- | 7 | 7 | 1 | 2 | 3 | 10 | -------- | 8 |
| Salisbury | 4 | 65 | 69 | 8 | 25 | 33 | 102 | 1 | 17 |
| Spencer | -------- | 21 | 21 | 2 | 8 | 10 | 31 | -------- | -------- |
| **Rutherford** | 27 | 183 | 210 | 26 | 31 | 57 | 267 | 7 | 36 |
| **Sampson** | 8 | 143 | 151 | 29 | 33 | 62 | 213 | 17 | 78 |
| Rural | 8 | *128 | *136 | 28 | 28 | 56 | *192 | 17 | 68 |
| Clinton | -------- | 15 | 15 | 1 | 5 | 6 | 21 | -------- | 10 |
| **Scotland** | 2 | 52 | 54 | 8 | 11 | 19 | 73 | 13 | 50 |
| Rural | 2 | 24 | 26 | 4 | 1 | 5 | 31 | 11 | 39 |
| Gibson | -------- | 8 | 8 | 2 | 4 | 6 | 14 | -------- | -------- |
| Laurinburg | -------- | 20 | 20 | 2 | 6 | 8 | 28 | 2 | 11 |
| **Stanly** | 12 | 155 | 167 | 20 | 27 | 47 | 214 | 3 | 20 |
| Rural | 12 | 138 | 150 | 16 | 19 | 35 | 185 | 3 | 20 |
| Albemarle | -------- | 17 | 17 | 4 | 8 | 12 | 29 | -------- | -------- |

*Includes Indians.

TEACHERS, 1929-1930—*Continued*

| Colored | | | | | Combined | | | | | | |
|---|---|---|---|---|---|---|---|---|---|---|---|
| | High | | | All | Elementary | | | High | | | All |
| Total | Men | Women | Total | Total | Men | Women | Total | Men | Women | Total | Total |
| 91 | 5 | 4 | 9 | 100 | 14 | 157 | 171 | 14 | 28 | 42 | 213 |
| 35 | 1 | -------- | 1 | 36 | 13 | 97 | 110 | 8 | 9 | 17 | 127 |
| 47 | 2 | 1 | 3 | 50 | 15 | 122 | 137 | 12 | 13 | 25 | 162 |
| 47 | 2 | 1 | 3 | 50 | 14 | 113 | 127 | 8 | 9 | 17 | 144 |
| -------- | -------- | -------- | -------- | -------- | 1 | 9 | 10 | 4 | 4 | 8 | 18 |
| 21 | 1 | -------- | 1 | 22 | 10 | 50 | 60 | 9 | 11 | 20 | 80 |
| 48 | 3 | 3 | 6 | 54 | 4 | 103 | 107 | 14 | 20 | 34 | 141 |
| 27 | -------- | -------- | -------- | 27 | 4 | 50 | 54 | 5 | 8 | 13 | 67 |
| 21 | 3 | 3 | 6 | 27 | -------- | 53 | 53 | 9 | 12 | 21 | 74 |
| 56 | 8 | 3 | 11 | 67 | 7 | 103 | 110 | 16 | 17 | 33 | 143 |
| 37 | 3 | 2 | 5 | 42 | 1 | 72 | 73 | 6 | 11 | 17 | 90 |
| 53 | 1 | 4 | 5 | 58 | 11 | 119 | 130 | 12 | 16 | 28 | 158 |
| 46 | -------- | -------- | -------- | 46 | 10 | 99 | 109 | 10 | 5 | 15 | 124 |
| 7 | 1 | 4 | 5 | 12 | 1 | 20 | 21 | 2 | 11 | 13 | 34 |
| 128 | 5 | 5 | 10 | 138 | 24 | 291 | 315 | 25 | 52 | 77 | 392 |
| 107 | 3 | 3 | 6 | 113 | 23 | 222 | 245 | 20 | 31 | 51 | 296 |
| 6 | -------- | -------- | -------- | 6 | 1 | 19 | 20 | 1 | 5 | 6 | 26 |
| 15 | 2 | 2 | 4 | 19 | -------- | 50 | 50 | 4 | 16 | 20 | 70 |
| 12 | 1 | -------- | 1 | 13 | 13 | 59 | 72 | 5 | 10 | 15 | 87 |
| 12 | 1 | -------- | 1 | 13 | 13 | 49 | 62 | 4 | 8 | 12 | 74 |
| -------- | -------- | -------- | -------- | -------- | -------- | 10 | 10 | 1 | 2 | 3 | 13 |
| 31 | 1 | 2 | 3 | 34 | 24 | 197 | 221 | 23 | 31 | 54 | 275 |
| 27 | -------- | -------- | -------- | 27 | 24 | 174 | 198 | 20 | 23 | 43 | 241 |
| 4 | 1 | 2 | 3 | 7 | -------- | 23 | 23 | 3 | 8 | 11 | 34 |
| 78 | 2 | 6 | 8 | 86 | 10 | 185 | 195 | 11 | 33 | 44 | 239 |
| 60 | -------- | -------- | -------- | 60 | 9 | 128 | 137 | 5 | 6 | 11 | 148 |
| 11 | 1 | 3 | 4 | 15 | 1 | 35 | 36 | 3 | 11 | 14 | 50 |
| 7 | 1 | 3 | 4 | 11 | -------- | 22 | 22 | 3 | 16 | 19 | 41 |
| 152 | 2 | 2 | 4 | 156 | 72 | 356 | 428 | 35 | 43 | 78 | 506 |
| 134 | 1 | -------- | 1 | 135 | 71 | 304 | 375 | 30 | 25 | 55 | 430 |
| 6 | -------- | -------- | -------- | 6 | 1 | 23 | 24 | 2 | 9 | 11 | 35 |
| 6 | 1 | 2 | 3 | 9 | -------- | 14 | 14 | 2 | 6 | 8 | 22 |
| 6 | -------- | -------- | -------- | 6 | -------- | 15 | 15 | 1 | 3 | 4 | 19 |
| 79 | 6 | 7 | 13 | 92 | 12 | 287 | 299 | 26 | 46 | 72 | 371 |
| 40 | -------- | -------- | -------- | 40 | 5 | 145 | 150 | 10 | 14 | 24 | 174 |
| 16 | 3 | 3 | 6 | 22 | 3 | 87 | 90 | 8 | 15 | 23 | 113 |
| 6 | -------- | -------- | -------- | 6 | 2 | 12 | 14 | 2 | 3 | 5 | 19 |
| 17 | 3 | 4 | 7 | 24 | 2 | 43 | 45 | 6 | 14 | 20 | 65 |
| 77 | 5 | 6 | 11 | 88 | 27 | 339 | 366 | 34 | 65 | 99 | 465 |
| 51 | -------- | -------- | -------- | 51 | 22 | 221 | 243 | 18 | 24 | 42 | 285 |
| 8 | 2 | 1 | 3 | 11 | -------- | 15 | 15 | 3 | 3 | 6 | 21 |
| 18 | 3 | 5 | 8 | 26 | 5 | 82 | 87 | 11 | 30 | 41 | 128 |
| -------- | -------- | -------- | -------- | -------- | -------- | 21 | 21 | 2 | 8 | 10 | 31 |
| 43 | -------- | -------- | -------- | 43 | 34 | 219 | 253 | 26 | 31 | 57 | 310 |
| 95 | 1 | 5 | 6 | 101 | 25 | 221 | 246 | 30 | 38 | 68 | 314 |
| 85 | -------- | -------- | -------- | 85 | 25 | 196 | 221 | 28 | 28 | 56 | 277 |
| 10 | 1 | 5 | 6 | 16 | -------- | 25 | 25 | 2 | 10 | 12 | 37 |
| 63 | 1 | 5 | 6 | 69 | 15 | 102 | 117 | 9 | 16 | 25 | 142 |
| 50 | -------- | -------- | -------- | 50 | 13 | 63 | 76 | 4 | 1 | 5 | 81 |
| -------- | -------- | -------- | -------- | -------- | -------- | 8 | 8 | 2 | 4 | 6 | 14 |
| 13 | 1 | 5 | 6 | 19 | 2 | 31 | 33 | 3 | 11 | 14 | 47 |
| 23 | 3 | -------- | 3 | 26 | 15 | 175 | 190 | 23 | 27 | 50 | 240 |
| 23 | 3 | -------- | 3 | 26 | 15 | 158 | 173 | 19 | 19 | 38 | 211 |
| -------- | -------- | -------- | -------- | -------- | -------- | 17 | 17 | 4 | 8 | 12 | 29 |

TABLE XXIV. NUMBER OF

| COUNTIES | White | | | | | | | | |
|---|---|---|---|---|---|---|---|---|---|
| | Elementary | | | High | | | All | Elementary | |
| | Men | Women | Total | Men | Women | Total | Total | Men | Women |
| **Stokes** | **19** | **119** | **138** | **9** | **8** | **17** | **155** | **5** | **13** |
| **Surry** | **30** | **172** | **202** | **25** | **28** | **53** | **255** | **6** | **19** |
| Rural | 30 | 125 | 155 | 18 | 12 | 30 | 185 | 5 | 17 |
| Elkin | -------- | 11 | 11 | 2 | 3 | 5 | 16 | -------- | -------- |
| Mount Airy | -------- | 28 | 28 | 4 | 9 | 13 | 41 | 1 | 2 |
| Pilot Mountain | -------- | 8 | 8 | 1 | 4 | 5 | 13 | -------- | -------- |
| **Swain** | **16** | **62** | **78** | **4** | **9** | **13** | **91** | -------- | **2** |
| **Transylvania** | **19** | **43** | **62** | **10** | **11** | **21** | **83** | **1** | **6** |
| **Tyrrell** | **3** | **23** | **26** | **3** | **3** | **6** | **32** | **4** | **8** |
| **Union** | **17** | **182** | **199** | **29** | **38** | **67** | **266** | **15** | **43** |
| Rural | 17 | 159 | 176 | 25 | 31 | 56 | 232 | 15 | 35 |
| Monroe | -------- | 23 | 23 | 4 | 7 | 11 | 34 | -------- | 8 |
| **Vance** | **3** | **81** | **84** | **12** | **14** | **26** | **110** | **9** | **47** |
| Rural | 3 | 37 | 40 | 9 | 8 | 17 | 57 | 7 | 30 |
| Henderson | -------- | 44 | 44 | 3 | 6 | 9 | 53 | 2 | 17 |
| **Wake** | **3** | **313** | **316** | **33** | **77** | **110** | **426** | **20** | **175** |
| Rural | 3 | 192 | 195 | 28 | 34 | 62 | 257 | 17 | 111 |
| Raleigh | -------- | 110 | 110 | 5 | 38 | 43 | 153 | 2 | 57 |
| Wake Forest | -------- | 11 | 11 | -------- | 5 | 5 | 16 | 1 | 7 |
| **Warren** | -------- | **50** | **50** | **8** | **17** | **25** | **75** | **10** | **68** |
| **Washington** | **2** | **35** | **37** | **8** | **7** | **15** | **52** | **7** | **25** |
| Rural | 2 | 23 | 25 | 6 | 3 | 9 | 34 | 6 | 21 |
| Plymouth | -------- | 12 | 12 | 2 | 4 | 6 | 18 | 1 | 4 |
| **Watauga** | **85** | **29** | **114** | **8** | **13** | **21** | **135** | **1** | **2** |
| **Wayne** | **5** | **162** | **167** | **20** | **42** | **62** | **229** | **6** | **105** |
| Rural | 3 | 110 | 113 | 16 | 25 | 41 | 154 | 5 | 65 |
| Dobbersville | 1 | 2 | 3 | -------- | -------- | -------- | 3 | -------- | -------- |
| Fremont | -------- | 8 | 8 | -------- | 4 | 4 | 12 | -------- | 9 |
| Goldsboro | 1 | 42 | 43 | 4 | 13 | 17 | 60 | 1 | 31 |
| **Wilkes** | **69** | **170** | **239** | **23** | **17** | **40** | **279** | **4** | **19** |
| Rural | 69 | 153 | 222 | 20 | 11 | 31 | 253 | 3 | 17 |
| North Wilkesboro | -------- | 17 | 17 | 3 | 6 | 9 | 26 | 1 | 2 |
| **Wilson** | **6** | **153** | **159** | **13** | **41** | **54** | **213** | **1** | **86** |
| Rural | 5 | 81 | 86 | 7 | 14 | 21 | 107 | -------- | 46 |
| Elm City | 1 | 16 | 17 | 2 | 3 | 5 | 22 | 1 | 9 |
| Lucama | -------- | 14 | 14 | -------- | 4 | 4 | 18 | -------- | 6 |
| Wilson | -------- | 42 | 42 | 4 | 20 | 24 | 66 | -------- | 25 |
| **Yadkin** | **36** | **75** | **111** | **13** | **9** | **22** | **133** | **3** | **7** |
| **Yancey** | **30** | **62** | **92** | **12** | **12** | **24** | **116** | **1** | **1** |
| **North Carolina** | **1,217** | **12,134** | **13,351** | **1,597** | **2,541** | **4,138** | **17,489** | **676** | **4,674** |
| Rural | 1,174 | 8,897 | 10,071 | 1,236 | 1,485 | 2,721 | 12,792 | 609 | 3,514 |
| Charter | 43 | 3,237 | 3,280 | 361 | 1,056 | 1,417 | 4,697 | 67 | 1,160 |

TEACHERS, 1929-1930—*Continued*

| Colored | | | | | Combined | | | | | | |
|---|---|---|---|---|---|---|---|---|---|---|---|
| | High | | | All | Elementary | | | High | | | All |
| Total | Men | Women | Total | Total | Men | Women | Total | Men | Women | Total | Total |
| 18 | -------- | -------- | -------- | 18 | 24 | 132 | 156 | 9 | 8 | 17 | 173 |
| 25 | -------- | -------- | -------- | 25 | 36 | 191 | 227 | 25 | 28 | 53 | 280 |
| 22 | -------- | -------- | -------- | 22 | 35 | 142 | 177 | 18 | 12 | 30 | 207 |
| -------- | -------- | -------- | -------- | -------- | -------- | 11 | 11 | 2 | 3 | 5 | 16 |
| 3 | -------- | -------- | -------- | 3 | 1 | 30 | 31 | 4 | 9 | 13 | 44 |
| -------- | -------- | -------- | -------- | -------- | -------- | 8 | 8 | 1 | 4 | 5 | 13 |
| 2 | -------- | -------- | -------- | 2 | 16 | 64 | 80 | 4 | 9 | 13 | 93 |
| 7 | -------- | -------- | -------- | 7 | 20 | 49 | 69 | 10 | 11 | 21 | 90 |
| 12 | 1 | -------- | 1 | 13 | 7 | 31 | 38 | 4 | 3 | 7 | 45 |
| 58 | 2 | 2 | 4 | 62 | 32 | 225 | 257 | 31 | 40 | 71 | 328 |
| 50 | -------- | -------- | -------- | 50 | 32 | 194 | 226 | 25 | 31 | 56 | 282 |
| 8 | 2 | 2 | 4 | 12 | -------- | 31 | 31 | 6 | 9 | 15 | 46 |
| 56 | 1 | 1 | 2 | 58 | 12 | 128 | 140 | 13 | 15 | 28 | 168 |
| 37 | 1 | 1 | 2 | 39 | 10 | 67 | 77 | 10 | 9 | 19 | 96 |
| 19 | -------- | -------- | -------- | 19 | 2 | 61 | 63 | 3 | 6 | 9 | 72 |
| 195 | 10 | 18 | 28 | 223 | 23 | 488 | 511 | 43 | 95 | 138 | 649 |
| 128 | 7 | 6 | 13 | 141 | 20 | 303 | 323 | 35 | 40 | 75 | 398 |
| 59 | 3 | 12 | 15 | 74 | 2 | 167 | 169 | 8 | 50 | 58 | 227 |
| 8 | -------- | -------- | -------- | 8 | 1 | 18 | 19 | -------- | 5 | 5 | 24 |
| 78 | 7 | 5 | 12 | 90 | 10 | 118 | 128 | 15 | 22 | 37 | 165 |
| 32 | 2 | 2 | 4 | 36 | 9 | 60 | 69 | 10 | 9 | 19 | 88 |
| 27 | 1 | 1 | 2 | 29 | 8 | 44 | 52 | 7 | 4 | 11 | 63 |
| 5 | 1 | 1 | 2 | 7 | 1 | 16 | 17 | 3 | 5 | 8 | 25 |
| 3 | -------- | -------- | -------- | 3 | 86 | 31 | 117 | 8 | 13 | 21 | 138 |
| 111 | 9 | 10 | 19 | 130 | 11 | 267 | 278 | 29 | 52 | 81 | 359 |
| 70 | 4 | 2 | 6 | 76 | 8 | 175 | 183 | 20 | 27 | 47 | 230 |
| -------- | -------- | -------- | -------- | -------- | 1 | 2 | 3 | -------- | -------- | -------- | 3 |
| 9 | 1 | 1 | 2 | 11 | -------- | 17 | 17 | 1 | 5 | 6 | 23 |
| 32 | 4 | 7 | 11 | 43 | 2 | 73 | 75 | 8 | 20 | 28 | 103 |
| 23 | 3 | 3 | 6 | 29 | 73 | 189 | 262 | 26 | 20 | 46 | 308 |
| 20 | 3 | 3 | 6 | 26 | 72 | 170 | 242 | 23 | 14 | 37 | 279 |
| 3 | -------- | -------- | -------- | 3 | 1 | 19 | 20 | 3 | 6 | 9 | 29 |
| 87 | 2 | 4 | 6 | 93 | 7 | 239 | 246 | 15 | 45 | 60 | 306 |
| 46 | -------- | -------- | -------- | 46 | 5 | 127 | 132 | 7 | 14 | 21 | 153 |
| 10 | -------- | -------- | -------- | 10 | 2 | 25 | 27 | 2 | 3 | 5 | 32 |
| 6 | -------- | -------- | -------- | 6 | -------- | 20 | 20 | -------- | 4 | 4 | 24 |
| 25 | 2 | 4 | 6 | 31 | -------- | 67 | 67 | 6 | 24 | 30 | 97 |
| 10 | -------- | -------- | -------- | 10 | 39 | 82 | 121 | 13 | 9 | 22 | 143 |
| 2 | -------- | -------- | -------- | 2 | 31 | 63 | 94 | 12 | 12 | 24 | 118 |
| 5,350 | 251 | 285 | 536 | 5,886 | 1,893 | 16,808 | 18,701 | 1,848 | 2,826 | 4,674 | 23,375 |
| 4,123 | 119 | 73 | 192 | 4,315 | 1,783 | 12,411 | 14,194 | 1,355 | 1,558 | 2,913 | 17,107 |
| 1,227 | 132 | 212 | 344 | 1,571 | 110 | 4,397 | 4,507 | 493 | 1,268 | 1,761 | 6,268 |

TABLE XXV. NUMBER OF PRINCIPALS, SUPERVISORS AND ADMINISTRATORS, 1929-1930

| Counties | Principals and Supervisors | | | | | | | Teachers | | Total Number Superintendents | Teachers, Principals, Superintendents | Clerical Assistants | Total Employed Personnel |
|---|---|---|---|---|---|---|---|---|---|---|---|---|---|
| | White | | | Colored | | | Total Number | Total Number Teachers (See Table XXIV.) | Number Teachers Per Supervisor* | | | | |
| | Elementary | High School | Total | Elementary | High School | Total | | | | | | | |
| **Alamance** | 2 | 3 | 5 | 1 | | 1 | 6 | 314 | 52 | 4 | 324 | 7 | 331 |
| Rural | | 1 | 1 | 1 | | 1 | 2 | 203 | 101 | 1 | 206 | 1 | 207 |
| Burlington | 2 | 1 | 3 | | | | 3 | 57 | 19 | 1 | 61 | 4 | 65 |
| Graham | | | | | | | | 22 | | 1 | 23 | 1 | 24 |
| Haw River | | 1 | 1 | | | | 1 | 12 | 12 | | 13 | | 13 |
| Mebane | | | | | | | | 20 | | 1 | 21 | 1 | 22 |
| **Alexander** | | | | | | | | 121 | | 1 | 122 | 1 | 123 |
| **Alleghany** | | | | | | | | 68 | | 1 | 69 | | 69 |
| **Anson** | | | | 1 | | 1 | 1 | 250 | 250 | 2 | 253 | 3 | 256 |
| Rural | | | | 1 | | 1 | 1 | 182 | 182 | 1 | 184 | 2 | 186 |
| Morven | | | | | | | | 22 | | | 22 | | 22 |
| Wadesboro | | | | | | | | 46 | | 1 | 47 | 1 | 48 |
| **Ashe** | | | | | | | | 189 | | 1 | 190 | | 190 |
| **Avery** | | | | | | | | 100 | | 1 | 101 | | 101 |
| **Beaufort** | 1 | 1 | 2 | | 1 | 1 | 3 | 278 | 93 | 2 | 283 | 2 | 285 |
| Rural | | | | | | | | 224 | | 1 | 225 | 1 | 226 |
| Washington | 1 | 1 | 2 | | 1 | 1 | 3 | 54 | 18 | 1 | 58 | 1 | 59 |
| **Bertie** | | 1 | 1 | 1 | | 1 | 2 | 211 | 105 | 1 | 214 | 1 | 215 |
| **Bladen** | | | | 1 | | 1 | 1 | 182 | 182 | 1 | 184 | 1 | 185 |
| **Brunswick** | | | | 1 | | 1 | 1 | 113 | 113 | 1 | 115 | 1 | 116 |
| **Buncombe** | 13 | 10 | 23 | 1 | 1 | 2 | 25 | 773 | 33 | 4 | 802 | 14 | 816 |
| Rural | 3 | 7 | 10 | | | | 10 | 461 | 46 | 2 | 473 | 3 | 476 |
| Asheville | 10 | 3 | 13 | 1 | 1 | 2 | 15 | 312 | 21 | 2 | 329 | 11 | 340 |
| **Burke** | 1 | 1 | 2 | | | | 2 | 183 | 91 | 2 | 187 | 1 | 188 |
| Rural | | | | | | | | 117 | | 1 | 118 | 1 | 119 |
| Glen Alpine | | 1 | 1 | | | | 1 | 14 | 14 | | 15 | | 15 |
| Morganton | 1 | | 1 | | | | 1 | 52 | 52 | 1 | 54 | | 54 |

| | | | | | | | | | | | | | |
|---|---|---|---|---|---|---|---|---|---|---|---|---|---|
| **Cabarrus** | 9 | 3 | 12 | 1 | | 1 | 13 | 290 | 22 | 2 | 305 | 2 | 307 |
| Rural | 4 | 1 | 5 | | | | 5 | 210 | 42 | 1 | 216 | 1 | 217 |
| Concord | 5 | 2 | 7 | 1 | | 1 | 8 | 80 | 10 | 1 | 89 | 1 | 90 |
| **Caldwell** | 1 | | 1 | | | | 1 | 213 | 213 | 3 | 217 | 1 | 218 |
| Rural | 1 | | 1 | | | | 1 | 144 | 144 | 1 | 146 | | 146 |
| Granite Falls | | | | | | | | 23 | | 1 | 24 | | 24 |
| Lenoir | | | | | | | | 46 | | 1 | 47 | 1 | 48 |
| **Camden** | | | | 1 | | 1 | 1 | 50 | 50 | 1 | 52 | 2 | 54 |
| **Carteret** | 1 | | 1 | | | | 1 | 143 | 143 | 3 | 147 | 2.5 | 149.5 |
| Rural | 1 | | 1 | | | | 1 | 85 | 85 | 1 | 87 | 1 | 88 |
| Beaufort | | | | | | | | 28 | | 1 | 29 | .5 | 29.5 |
| Morehead City | | | | | | | | 30 | | 1 | 31 | 1 | 32 |
| **Caswell** | 1 | | 1 | 1 | | 1 | 2 | 135 | 67 | 1 | 138 | 1 | 139 |
| Rural | | | | 1 | | 1 | 1 | 125 | 125 | 1 | 127 | 1 | 128 |
| Pelham | 1 | | 1 | | | | 1 | 10 | 10 | | 11 | | 11 |
| **Catawba** | | 2 | 2 | 1 | | 1 | 3 | 350 | 117 | 3 | 356 | 3 | 359 |
| Rural | | 1 | 1 | 1 | | 1 | 2 | 250 | 125 | 1 | 253 | 2 | 255 |
| Hickory | | 1 | 1 | | | | 1 | 67 | 67 | 1 | 69 | 1 | 70 |
| Newton | | | | | | | | 33 | | 1 | 34 | | 34 |
| **Chatham** | | | | | | | | 203 | | 1 | 204 | 1 | 205 |
| **Cherokee** | 1 | 1 | 2 | | | | 2 | 124 | 62 | 2 | 128 | 2 | 130 |
| Rural | 1 | | 1 | | | | 1 | 82 | 82 | 1 | 84 | 1 | 85 |
| Andrews | | | | | | | | 24 | | 1 | 25 | 1 | 26 |
| Murphy | | 1 | 1 | | | | 1 | 18 | 18 | | 19 | | 19 |
| **Chowan** | | | | | | | | 84 | | 2 | 86 | 1 | 87 |
| Rural | | | | | | | | 59 | | 1 | 60 | 1 | 61 |
| Edenton | | | | | | | | 25 | | 1 | 26 | | 26 |
| **Clay** | | | | | | | | 40 | | 1 | 41 | | 41 |
| **Cleveland** | | 1 | 1 | 1 | | 1 | 2 | 387 | 193 | 3 | 392 | 1 | 393 |
| Rural | | | | 1 | | 1 | 1 | 262 | 131 | 1 | 264 | 1 | 265 |
| Kings Mountain | | | | | | | | 42 | | 1 | 43 | | 43 |
| Shelby | | 1 | 1 | | | | 1 | 83 | 83 | 1 | 85 | | 85 |
| **Columbus** | 1 | | 1 | 1 | | 1 | 2 | 291 | 145 | 1 | 294 | 2 | 296 |
| **Craven** | 3 | 1 | 4 | 2 | | 2 | 6 | 220 | 37 | 2 | 228 | 4 | 232 |
| Rural | 1 | | 1 | 1 | | 1 | 2 | 151 | 75 | 1 | 154 | 2 | 156 |
| New Bern | 2 | 1 | 3 | 1 | | 1 | 4 | 69 | 17 | 1 | 74 | 2 | 76 |

*Blanks in this column indicate no supervision.

TABLE XXV. NUMBER OF PRINCIPALS, SUPERVISORS AND ADMINISTRATORS, 1929-1930—*Continued*

| Counties | Principals and Supervisors | | | | | | | Teachers | | Total Number Superintendents | Teachers, Principals, Superintendents | Clerical Assistants | Total Employed Personnel |
|---|---|---|---|---|---|---|---|---|---|---|---|---|---|
| | White | | | Colored | | | Total Number | Total Number Teachers (See Table XXIV.) | Number Teachers Per Supervisor* | | | | |
| | Elementary | High School | Total | Elementary | High School | Total | | | | | | | |
| **Cumberland** | 1 | 1 | 2 | 1 | | 1 | 3 | 290 | 97 | 3 | 296 | 2 | 298 |
| Rural | | | | 1 | | 1 | 1 | 215 | 215 | 2 | 218 | 1 | 219 |
| Fayetteville | 1 | 1 | 2 | | | | 2 | 75 | 38 | 1 | 78 | 1 | 79 |
| **Currituck** | 1 | 1 | 2 | 1 | | 1 | 3 | 48 | 16 | 1 | 52 | 1 | 53 |
| **Dare** | | | | | | | | 58 | | 1 | 59 | | 59 |
| **Davidson** | 7 | 1 | 8 | 1 | | 1 | 9 | 339 | 38 | 3 | 351 | 3 | 354 |
| Rural | 1 | | 1 | | | | 1 | 211 | 211 | 1 | 213 | 1 | 214 |
| Lexington | 5 | 1 | 6 | 1 | | 1 | 7 | 74 | 11 | 1 | 82 | 1 | 83 |
| Thomasville | 1 | | 1 | | | | 1 | 54 | 54 | 1 | 56 | 1 | 57 |
| **Davie** | | 1 | 1 | | | | 1 | 118 | 118 | 2 | 121 | 1 | 122 |
| Rural | | 1 | 1 | | | | 1 | 99 | 99 | 1 | 101 | 1 | 102 |
| Mocksville | | | | | | | | 19 | | 1 | 20 | | 20 |
| **Duplin** | | 2 | 2 | 1 | | 1 | 3 | 285 | 95 | 1 | 289 | 2 | 291 |
| **Durham** | 16 | 1 | 17 | 3 | 1 | 4 | 21 | 480 | 23 | 3 | 504 | 6 | 510 |
| Rural | 3 | | 3 | 2 | | 2 | 5 | 157 | 31 | 1 | 163 | 2 | 165 |
| Durham | 13 | 1 | 14 | 1 | 1 | 2 | 16 | 323 | 22 | 2 | 341 | 4 | 345 |
| **Edgecombe** | 2 | 2 | 4 | 1 | | 1 | 5 | 221 | 44 | 2 | 228 | 3 | 231 |
| Rural | 1 | 2 | 3 | 1 | | 1 | 4 | 167 | 42 | 1 | 172 | 2 | 174 |
| Tarboro | 1 | | 1 | | | | 1 | 54 | 54 | 1 | 56 | 1 | 57 |
| **Forsyth** | 17 | 9 | 26 | 6 | 1 | 7 | 33 | 732 | 22 | 3 | 768 | 10 | 778 |
| Rural | 1 | 8 | 9 | 1 | | 1 | 10 | 270 | 27 | 1 | 281 | 2 | 283 |
| Winston-Salem | 16 | 1 | 17 | 5 | 1 | 6 | 23 | 462 | 20 | 2 | 487 | 8 | 495 |
| **Franklin** | | | | | | | | 212 | | 3 | 215 | 1 | 216 |
| Rural | | | | | | | | 151 | | 1 | 152 | 1 | 153 |
| Franklinton | | | | | | | | 37 | | 1 | 38 | | 38 |
| Louisburg | | | | | | | | 24 | | 1 | 25 | | 25 |
| **Gaston** | 11 | 5 | 16 | 1 | | 1 | 17 | 548 | 32 | 4 | 569 | 2 | 571 |
| Rural | 1 | 4 | 5 | 1 | | 1 | 6 | 361 | 60 | 1 | 368 | 1 | 369 |
| Bessemer City | | | | | | | | 29 | | 1 | 30 | | 30 |
| Cherryville | | | | | | | | 28 | | 1 | 29 | | 29 |
| Gastonia | 10 | 1 | 11 | | | | 11 | 130 | 12 | 1 | 142 | 1 | 143 |

| | | | | | | | | | | | | | |
|---|---|---|---|---|---|---|---|---|---|---|---|---|---|
| Gates | | | | | | | | 90 | | 1 | 91 | | 91 |
| Graham | | | | | | | | 46 | | 1 | 47 | 1 | 48 |
| Granville | 1 | | 1 | 1 | | 1 | 2 | 188 | 94 | 2 | 192 | 1 | 193 |
| Rural | | | | 1 | | 1 | 1 | 149 | 149 | 1 | 151 | 1 | 152 |
| Oxford | 1 | | 1 | | | | 1 | 39 | 39 | 1 | 41 | | 41 |
| Greene | | | | 1 | | 1 | 1 | 148 | 148 | 1 | 150 | 1 | 151 |
| Guilford | 25 | 2 | 27 | 7 | 2 | 9 | 36 | 913 | 25 | 3 | 952 | 26 | 978 |
| Rural | 4 | | 4 | 1 | | 1 | 5 | 377 | 75 | 1 | 383 | 1 | 384 |
| Greensboro | 11 | 1 | 12 | 4 | 1 | 5 | 17 | 316 | 18 | 1 | 334 | †20 | 354 |
| High Point | 10 | 1 | 11 | 2 | 1 | 3 | 14 | 220 | 15 | 1 | 235 | 5 | 240 |
| Halifax | 2 | | 2 | 1 | | 1 | 3 | 328 | 109 | 5 | 336 | 4 | 340 |
| Rural | 1 | | 1 | 1 | | 1 | 2 | 178 | 89 | 1 | 181 | 2 | 183 |
| Enfield | | | | | | | | 23 | | 1 | 24 | | 24 |
| Roanoke Rapids | 1 | | 1 | | | | 1 | 71 | 71 | 1 | 73 | 1 | 74 |
| Scotland Neck | | | | | | | | 28 | | 1 | 29 | 1 | 30 |
| Weldon | | | | | | | | 28 | | 1 | 29 | | 29 |
| Harnett | | 4 | 4 | 1 | | 1 | 5 | 301 | 60 | 1 | 307 | 1 | 308 |
| Haywood | 1 | 3 | 4 | | | | 4 | 213 | 54 | 2 | 219 | 2 | 221 |
| Rural | | 2 | 2 | | | | 2 | 169 | 84 | 1 | 172 | 1 | 173 |
| Canton | 1 | 1 | 2 | | | | 2 | 44 | 22 | 1 | 47 | 1 | 48 |
| Henderson | 2 | | 2 | | | | 2 | 207 | 103 | 2 | 211 | 4 | 215 |
| Rural | 1 | | 1 | | | | 1 | 158 | 158 | 1 | 160 | 1 | 161 |
| Hendersonville | 1 | | 1 | | | | 1 | 49 | 49 | 1 | 51 | 3 | 54 |
| Hertford | 1 | | 1 | 1 | | 1 | 2 | 165 | 82 | 1 | 168 | | 168 |
| Rural | 1 | | 1 | 1 | | 1 | 2 | 150 | 75 | 1 | 153 | | 153 |
| Ahoskie | | | | | | | | 15 | | | 15 | | 15 |
| Hoke | | | | 1 | | 1 | 1 | 91 | 91 | 1 | 93 | | 93 |
| Hyde | | | | | | | | 78 | | 1 | 79 | | 79 |
| Iredell | 5 | 1 | 6 | 1 | | 1 | 7 | 346 | 49 | 3 | 356 | 3 | 359 |
| Rural | | | | 1 | | 1 | 1 | 221 | 221 | 1 | 223 | 1 | 224 |
| Mooresville | | | | | | | | 49 | | 1 | 50 | 1 | 51 |
| Statesville | 5 | 1 | 6 | | | | 6 | 76 | 13 | 1 | 83 | 1 | 84 |
| Jackson | 1 | | 1 | | | | 1 | 115 | 115 | 1 | 117 | 1 | 118 |

*Blanks in this column indicate no supervision.
†Most of these are clerks in principals' offices.

TABLE XXV. NUMBER OF PRINCIPALS, SUPERVISORS AND ADMINISTRATORS, 1929-1930—*Continued*

| Counties | Principals and Supervisors | | | | | | | Teachers | | Total Number Superintendents | Teachers, Principals, Superintendents | Clerical Assistants | Total Employed Personnel |
|---|---|---|---|---|---|---|---|---|---|---|---|---|---|
| | White | | | Colored | | | Total Number | Total Number Teachers (See Table XXIV.) | Number Teachers Per Supervisor* | | | | |
| | Elementary | High School | Total | Elementary | High School | Total | | | | | | | |
| **Johnston** | 2 | 3 | 5 | 1 | | 1 | 6 | 422 | 73 | 2 | 430 | 2 | 432 |
| Rural | 2 | 3 | 5 | 1 | | 1 | 6 | 403 | 67 | 1 | 410 | 2 | 412 |
| Benson | | | | | | | | 19 | | 1 | 20 | | 20 |
| **Jones** | | | | 1 | | 1 | 1 | 84 | 84 | 1 | 86 | 1 | 87 |
| **Lee** | 1 | | 1 | | | | 1 | 125 | 125 | 1 | 127 | 1 | 128 |
| Rural | 1 | | 1 | | | | 1 | 93 | 93 | .5 | 94.5 | .5 | 95 |
| Sanford | | | | | | | | 32 | | .5 | 32.5 | .5 | 33 |
| **Lenoir** | 2 | 1 | 3 | 1 | | 1 | 4 | 237 | 59 | 2 | 243 | 2.5 | 245.5 |
| Rural | | | | | | | | 149 | | 1 | 150 | 1.5 | 151.5 |
| Kinston | 2 | 1 | 3 | 1 | | 1 | 4 | 88 | 22 | 1 | 93 | 1 | 94 |
| **Lincoln** | | | | 1 | | 1 | 1 | 164 | 164 | 2 | 167 | 2 | 169 |
| Rural | | | | 1 | | 1 | 1 | 131 | 131 | 1 | 133 | 1 | 134 |
| Lincolnton | | | | | | | | 33 | | 1 | 34 | 1 | 35 |
| **Macon** | | | | | | | | 112 | | 1 | 113 | | 113 |
| **Madison** | | | | | | | | 171 | | 1 | 172 | 1 | 173 |
| **Martin** | | | | 1 | | 1 | 1 | 191 | 191 | 1 | 193 | 1 | 194 |
| **McDowell** | | | | | | | | 154 | | 2 | 156 | 2 | 158 |
| Rural | | | | | | | | 129 | | 1 | 130 | 1 | 131 |
| Marion | | | | | | | | 25 | | 1 | 26 | 1 | 27 |
| **Mecklenburg** | 21 | 14 | 35 | 4 | 1 | 5 | 40 | 792 | 20 | 2 | 834 | 5 | 839 |
| Rural | 1 | 8 | 9 | 1 | | 1 | 10 | 337 | 34 | 1 | 348 | 2 | 350 |
| Charlotte | 20 | 6 | 26 | 3 | 1 | 4 | 30 | 438 | 15 | 1 | 469 | 3 | 472 |
| Davidson | | | | | | | | 17 | | | 17 | | 17 |
| **Mitchell** | | | | | | | | 92 | | 1 | 93 | 1 | 94 |
| **Montgomery** | | | | | | | | 152 | | 1 | 153 | 1 | 154 |

| | | | | | | | | | | | | | |
|---|---|---|---|---|---|---|---|---|---|---|---|---|---|
| **Moore** | | 1 | 1 | | | | 1 | 223 | 223 | 4 | 228 | 2 | 230 |
| Rural | | | | | | | | 138 | | 1 | 139 | 2 | 141 |
| Aberdeen | | | | | | | | 24 | | 1 | 25 | | 25 |
| Carthage | | | | | | | | 24 | | 1 | 25 | | 25 |
| Southern Pines | | | | | | | | 26 | | 1 | 27 | | 27 |
| Vass | | 1 | 1 | | | | 1 | 11 | 11 | | 12 | | 12 |
| **Nash** | 6 | 1 | 7 | 1 | 1 | 2 | 9 | 424 | 47 | 3 | 436 | 4 | 440 |
| Rural | 1 | | 1 | 1 | | 1 | 2 | 269 | 135 | 1 | 272 | 2 | 274 |
| Rocky Mount | 5 | 1 | 6 | | 1 | 1 | 7 | 123 | 17 | 1 | 131 | 2 | 133 |
| Sharpsburg | | | | | | | | 6 | | | 6 | | 6 |
| Spring Hope | | | | | | | | 26 | | 1 | 27 | | 27 |
| **New Hanover** | 3 | 1 | 4 | 1 | 1 | 2 | 6 | 254 | 42 | 1.0 | 261 | 2.0 | 263 |
| Rural | | | | | | | | 52 | | .5 | 52.5 | .5 | 53 |
| Wilmington | 3 | 1 | 4 | 1 | 1 | 2 | 6 | 202 | 34 | .5 | 208.5 | 1.5 | 210 |
| **Northampton** | 1 | | 1 | 1 | | 1 | 2 | 213 | 106 | 1 | 216 | 1 | 217 |
| **Onslow** | | 1 | 1 | | | | 1 | 127 | 127 | 1 | 129 | 1 | 130 |
| **Orange** | 1 | 2 | 3 | | | | 3 | 162 | 54 | 1 | 166 | 2 | 168 |
| Rural | 1 | 1 | 2 | | | | 2 | 144 | 72 | 1 | 147 | 1 | 148 |
| Chapel Hill | | 1 | 1 | | | | 1 | 18 | 18 | | 19 | 1 | 20 |
| **Pamlico** | | | | | | | | 80 | | 1 | 81 | 1 | 82 |
| **Pasquotank** | 2 | | 2 | 1 | | 1 | 3 | 141 | 47 | 2 | 146 | 2 | 148 |
| Rural | | | | 1 | | 1 | 1 | 67 | 67 | 1 | 69 | 1 | 70 |
| Elizabeth City | 2 | | 2 | | | | 2 | 74 | 37 | 1 | 77 | 1 | 78 |
| **Pender** | | 1 | 1 | | | | 1 | 143 | 143 | 1 | 145 | 1 | 146 |
| **Perquimans** | 1 | | 1 | 1 | | 1 | 2 | 90 | 45 | 1 | 93 | 1 | 94 |
| **Person** | 1 | | 1 | 1 | | 1 | 2 | 158 | 79 | 2 | 162 | 2 | 164 |
| Rural | 1 | | 1 | 1 | | 1 | 2 | 124 | 63 | 1 | 127 | 1 | 128 |
| Roxboro | | | | | | | | 34 | | 1 | 35 | 1 | 36 |
| **Pitt** | 2 | 2 | 4 | 1 | | 1 | 5 | 392 | 78 | 3 | 400 | 2 | 402 |
| Rural | 1 | 1 | 2 | 1 | | 1 | 3 | 296 | 99 | 1 | 300 | 1 | 301 |
| Ayden | | | | | | | | 26 | | 1 | 27 | | 27 |
| Greenville | 1 | 1 | 2 | | | | 2 | 70 | 35 | 1 | 73 | 1 | 74 |
| **Polk** | | | | | | | | 87 | | 2 | 89 | | 89 |
| Rural | | | | | | | | 74 | | 1 | 75 | | 75 |
| Tryon | | | | | | | | 13 | | 1 | 14 | | 14 |

*Blanks in this column indicate no supervision.

TABLE XXV. NUMBER OF PRINCIPALS, SUPERVISORS AND ADMINISTRATORS, 1929-1930—*Continued*

| Counties | Principals and Supervisors | | | | | | | Teachers | | Total Number Superintendents | Teachers, Principals, Superintendents | Clerical Assistants | Total Employed Personnel |
|---|---|---|---|---|---|---|---|---|---|---|---|---|---|
| | White | | | Colored | | | Total Number | Total Number Teachers (See Table XXIV.) | Number Teachers Per Supervisor* | | | | |
| | Elementary | High School | Total | Elementary | High School | Total | | | | | | | |
| **Randolph** | | | | | | | | 275 | | 2 | 277 | 2 | 279 |
| Rural | | | | | | | | 241 | | 1 | 242 | 1 | 243 |
| Asheboro | | | | | | | | 34 | | 1 | 35 | 1 | 36 |
| **Richmond** | | 1 | 1 | | | | 1 | 239 | 239 | 2.0 | 242 | 4 | 246.0 |
| Rural | | | | | | | | 148 | | .5 | 148.5 | 2 | 150.5 |
| Hamlet | | 1 | 1 | | | | 1 | 50 | 50 | 1.0 | 52 | 1 | 53.0 |
| Rockingham | | | | | | | | 41 | | .5 | 41.5 | 1 | 42.5 |
| **Robeson** | 1 | 1 | 2 | 2 | | 2 | 4 | 506 | 126 | 3 | 513 | 3 | 516 |
| Rural | 1 | | 1 | 1 | | 1 | 2 | 430 | 215 | 1 | 433 | 2 | 435 |
| Lumberton | | | | | | | | 35 | | 1 | 36 | 1 | 37 |
| Maxton | | | | | | | | 22 | | 1 | 23 | | 23 |
| Red Springs | | 1 | 1 | 1 | | 1 | 2 | 19 | 9 | | 21 | | 21 |
| **Rockingham** | 3 | 2 | 5 | | | | 5 | 371 | 74 | 3 | 379 | 3 | 382 |
| Rural | | | | | | | | 174 | | 1 | 175 | 1 | 176 |
| Leaksville | 3 | 1 | 4 | | | | 4 | 113 | 28 | 1 | 118 | | 118 |
| Madison | | | | | | | | 19 | | | 19 | 1 | 20 |
| Reidsville | | 1 | 1 | | | | 1 | 65 | 65 | 1 | 67 | 1 | 68 |
| **Rowan** | 6 | 1 | 7 | 1 | 1 | 2 | 9 | 465 | 52 | 4 | 478 | 7 | 485 |
| Rural | 1 | | 1 | 1 | | 1 | 2 | 285 | 142 | 1 | 288 | 1 | 289 |
| East Spencer | | | | | | | | 21 | | 1 | 22 | | 22 |
| Salisbury | 5 | 1 | 6 | | 1 | 1 | 7 | 128 | 18 | 1 | 136 | 5 | 141 |
| Spencer | | | | | | | | 31 | | 1 | 32 | 1 | 33 |
| **Rutherford** | 3 | 1 | 4 | | | | 4 | 310 | 44 | 1 | 315 | 1 | 316 |
| **Sampson** | | | | 2 | | 2 | 2 | 314 | 157 | 2 | 318 | 2 | 320 |
| Rural | | | | 1 | | 1 | 1 | 277 | 277 | 1 | 279 | 2 | 281 |
| Clinton | | | | 1 | | 1 | 1 | 37 | 37 | 1 | 39 | | 39 |
| **Scotland** | | 1 | 1 | | | | 1 | 142 | 142 | 2 | 145 | 1 | 146 |
| Rural | | | | | | | | 81 | | 1 | 82 | | 82 |
| Gibson | | 1 | 1 | | | | 1 | 14 | 14 | | 15 | | 15 |
| Laurinburg | | | | | | | | 47 | | 1 | 48 | 1 | 49 |
| **Stanly** | 3 | 3 | 6 | | | | 6 | 240 | 40 | 2 | 248 | 1 | 249 |
| Rural | 2 | 3 | 5 | | | | 5 | 211 | 42 | 1 | 217 | 1 | 218 |
| Albemarle | 1 | | 1 | | | | 1 | 29 | 29 | 1 | 31 | | 31 |

| | | | | | | | | | | | | | |
|---|---|---|---|---|---|---|---|---|---|---|---|---|---|
| **Stokes** | | | | | | | | 173 | | 1 | 174 | 1 | 175 |
| **Surry** | 2 | 1 | 3 | | | | 3 | 280 | 93 | 2 | 285 | 1 | 286 |
| Rural | | | | | | | | 207 | | 1 | 208 | 1 | 209 |
| Elkin | | | | | | | | 16 | | | 16 | | 16 |
| Mount Airy | 2 | 1 | 3 | | | | 3 | 44 | 15 | 1 | 48 | | 48 |
| Pilot Mountain | | | | | | | | 13 | | | 13 | | 13 |
| **Swain** | 1 | | 1 | | | | 1 | 93 | 93 | 1 | 95 | 1 | 96 |
| **Transylvania** | | 1 | 1 | | | | 1 | 90 | 90 | 1 | 92 | 1 | 93 |
| **Tyrrell** | | | | | | | | 45 | | 1 | 46 | | 46 |
| **Union** | 1 | | 1 | 1 | | 1 | 2 | 328 | 164 | 3 | 333 | | 333 |
| Rural | 1 | | 1 | 1 | | 1 | 2 | 282 | 141 | 2 | 286 | | 286 |
| Monroe | | | | | | | | 46 | | 1 | 47 | | 47 |
| **Vance** | 1 | | 1 | 1 | | 1 | 2 | 168 | 84 | 1.0 | 171 | 1.0 | 172 |
| Rural | 1 | | 1 | 1 | | 1 | 2 | 96 | 48 | .5 | 98.5 | .5 | 99 |
| Henderson | | | | | | | | 72 | | .5 | 72.5 | .5 | 73 |
| **Wake** | 10 | 3 | 13 | 5 | 1 | 6 | 19 | 649 | 59 | 4 | 672 | 7 | 679 |
| Rural | 2 | | 2 | 1 | | 1 | 3 | 398 | 133 | 1 | 402 | 4 | 406 |
| Raleigh | 8 | 3 | 11 | 4 | 1 | 5 | 16 | 227 | 29 | 2 | 245 | 3 | 248 |
| Wake Forest | | | | | | | | 24 | | 1 | 25 | | 25 |
| **Warren** | | | | 1 | | 1 | 1 | 165 | 165 | 1 | 167 | 1 | 168 |
| **Washington** | | | | | | | | 88 | | 2 | 90 | 1 | 91 |
| Rural | | | | | | | | 63 | | 1 | 64 | 1 | 65 |
| Plymouth | | | | | | | | 25 | | 1 | 26 | | 26 |
| **Watauga** | | | | | | | | 138 | | 1 | 139 | | 139 |
| **Wayne** | 4 | 2 | 6 | 1 | 1 | 2 | 8 | 359 | 45 | 3 | 370 | 3 | 373 |
| Rural | 1 | 1 | 2 | 1 | | 1 | 3 | 230 | 77 | 1 | 234 | 1 | 235 |
| Dobbersville | | | | | | | | 3 | | | 3 | | 3 |
| Fremont | | | | | | | | 23 | | 1 | 24 | | 24 |
| Goldsboro | 3 | 1 | 4 | | 1 | 1 | 5 | 103 | 21 | 1 | 109 | 2 | 111 |
| **Wilkes** | | | | | | | | 308 | | 2 | 310 | 2 | 312 |
| Rural | | | | | | | | 279 | | 1 | 280 | 2 | 282 |
| North Wilkesboro | | | | | | | | 29 | | 1 | 30 | | 30 |

*Blanks in this column indicate no supervision.

TABLE XXV. NUMBER OF PRINCIPALS, SUPERVISORS AND ADMINISTRATORS, 1929-1930—*Continued*

| Counties | Principals and Supervisors | | | | | | | Teachers | | Total Number Superintendents | Teachers, Principals, Superintendents | Clerical Assistants | Total Employed Personnel |
|---|---|---|---|---|---|---|---|---|---|---|---|---|---|
| | White | | | Colored | | | Total Number | Total Number Teachers (See Table XXIV.) | Number Teachers Per Supervisor* | | | | |
| | Elementary | High School | Total | Elementary | High School | Total | | | | | | | |
| **Wilson** | 4 | 7 | 11 | 1 | 1 | 2 | 13 | 306 | 23 | 1.0 | 320 | 2 | 322 |
| Rural | ---------- | 5 | 5 | ---------- | ---------- | ---------- | 5 | 153 | 31 | .5 | 158.5 | 1 | 159.5 |
| Elm City | 1 | ---------- | 1 | ---------- | ---------- | ---------- | 1 | 32 | 32 | ---------- | 33 | ---------- | 33 |
| Lucama | ---------- | 1 | 1 | ---------- | ---------- | ---------- | 1 | 24 | 24 | ---------- | 25 | ---------- | 25 |
| Wilson | 3 | 1 | 4 | 1 | 1 | 2 | 6 | 97 | 16 | .5 | 103.5 | 1 | 104.5 |
| **Yadkin** | 1 | ---------- | 1 | ---------- | ---------- | ---------- | 1 | 143 | 143 | 1 | 145 | ---------- | 145 |
| **Yancey** | ---------- | ---------- | ---------- | ---------- | ---------- | ---------- | ---------- | 118 | ---------- | 1 | 119 | 1 | 120 |
| **North Carolina** | 210 | 108 | 318 | 74 | 13 | 87 | 405 | 23,375 | 57.7 | 184 | 23,964 | 215 | 24,179 |
| Rural | 52 | 61 | 113 | 46 | ---------- | 46 | 159 | 17,107 | 107.6 | 100.5 | 17,366.5 | 105 | 17,471.5 |
| Charter | 158 | 47 | 205 | 28 | 13 | 41 | 246 | 6,268 | 25.5 | 83.5 | 6,597.5 | 110 | 6,707.5 |

*Blanks in this column indicate no supervision.

## TABLE XXVI. TOTAL ENROLLMENT PER TEACHER, 1929-1930

This table shows, by race and in combination, for the rural and special charter districts of the State the number of pupils enrolled per teacher in elementary schools, high schools, all schools.

The Summary makes comparison in above particulars with 1928-1929.

### Summary of Table XXVI and Comparison with 1928-1929

| Items | Year | Rural | Charter | North Carolina |
|---|---|---|---|---|
| **White:** | | | | |
| Elementary schools | 1929-1930 | 37.9 | 37.9 | 37.9 |
| Elementary schools | 1928-1929 | 35.7 | 36.5 | 36.0 |
| Increase | | 2.2 | 1.4 | 1.9 |
| High schools | 1929-1930 | 23.6 | 26.6 | 24.6 |
| High schools | 1928-1929 | 22.7 | 25.9 | 23.7 |
| Increase | | .9 | .7 | .9 |
| All schools | 1929-1930 | 34.8 | 34.5 | 34.7 |
| All schools | 1928-1929 | 33.1 | 33.3 | 33.2 |
| Increase | | 1.7 | 1.2 | 1.5 |
| **Colored:** | | | | |
| Elementary schools | 1929-1930 | 45.1 | 47.7 | 45.7 |
| Elementary schools | 1928-1929 | 42.4 | 47.3 | 43.4 |
| Increase | | 2.7 | .4 | 2.3 |
| High schools | 1929-1930 | 25.5 | 29.9 | 28.3 |
| High schools | 1928-1929 | 26.5 | 31.4 | 30.0 |
| Increase | | *1.0 | *1.5 | * 1.7 |
| All schools | 1929-1930 | 44.2 | 43.8 | 44.1 |
| All schools | 1928-1929 | 41.8 | 44.1 | 42.4 |
| Increase | | 2.4 | *.3 | 1.7 |
| **Combined:** | | | | |
| Elementary schools | 1929-1930 | 40.0 | 40.6 | 40.1 |
| Elementary schools | 1928-1929 | 37.7 | 39.4 | 38.1 |
| Increase | | 2.3 | 1.2 | 2.0 |
| High schools | 1929-1930 | 23.7 | 27.2 | 25.0 |
| High schools | 1928-1929 | 22.9 | 27.0 | 24.3 |
| Increase | | .8 | .2 | .7 |
| All schools | 1929-1930 | 37.2 | 36.8 | 37.1 |
| All schools | 1928-1929 | 35.3 | 36.0 | 35.5 |
| Increase | | 1.9 | .8 | 1.6 |

*Decrease.

TABLE XXVII. SCHOLARSHIP OF TEACHERS, 1929-1930

as evidenced by certificates listed in November budgets

| Type of Certificate | White | | | | | | Colored | | | | | |
|---|---|---|---|---|---|---|---|---|---|---|---|---|
| | Rural | | Charter | | Total | | Rural | | Charter | | Total | |
| | Number | Per Cent | Number | Per Cent | Number | Per Cent | Number | Per Cent | Number | Per Cent | Number | Per Cent |
| Second County | 38 | .3 | 5 | .10 | 43 | .25 | 413 | 9.42 | 18 | 1.13 | 431 | 7.2 |
| Other Non-Standard | 41 | .32 | 1 | .02 | 42 | .24 | 570 | 13.0 | 18 | 1.13 | 588 | 9.8 |
| Elementary B | 1,220 | 9.6 | 16 | .33 | 1,236 | 7.02 | 1,183 | 27.0 | 68 | 4.24 | 1,251 | 20.9 |
| Elementary A | 2,444 | 19.2 | 127 | 2.60 | 2,571 | 14.61 | 877 | 20.0 | 190 | 11.85 | 1,067 | 17.8 |
| Prl., G. G., H. S.—C's | 2,094 | 16.48 | 446 | 9.11 | 2,540 | 14.43 | 444 | 10.1 | 306 | 19.09 | 750 | 12 6 |
| Pri., G. G., H. S.—B's | 2,656 | 20.9 | 1,056 | 21.60 | 3,712 | 21.09 | 616 | 14.1 | 558 | 34.81 | 1,174 | 19.6 |
| Pri., G. G., H. S.—A's | 3,489 | 27.45 | 2,984 | 61.00 | 6,473 | 36.78 | 234 | 5.3 | 396 | 24.70 | 630 | 10.5 |
| Elementary Principal | 19 | .15 | 45 | .92 | 64 | .36 | 4 | .09 | 1 | .06 | 5 | .08 |
| High School Principal | 503 | 4.0 | 128 | 2.60 | 631 | 3.59 | 37 | .85 | 45 | 2.81 | 82 | 1.37 |
| *Supervisor | 2 | .02 | 26 | .53 | 28 | .16 | 3 | .07 | 2 | .12 | 5 | .08 |
| †Superintendent | 201 | 1.58 | 58 | 1.19 | 259 | 1.47 | 3 | .07 | 1 | .06 | 4 | .07 |
| TOTAL | 12,707 | 100.00 | 4,892 | 100.00 | 17,599 | 100.00 | 4,384 | 100.00 | 1,603 | 100.00 | 5,987 | 100.00 |
| Standard | 12,628 | 99.38 | 4,886 | 99.88 | 17,514 | 99.51 | 3,401 | 77.58 | 1,567 | 97.74 | 4,968 | 83.0 |
| Non-Standard | 79 | .62 | 6 | .12 | 85 | .49 | 983 | 22.42 | 36 | 2.26 | 1,019 | 17.0 |
| C or better | 8,964 | 70.58 | 4,743 | 96.95 | 13,707 | 77.88 | 1,341 | 30.58 | 1,309 | 81.65 | 2,650 | 44.3 |
| Less than C | 3,743 | 29.42 | 149 | 3.05 | 3,892 | 22.12 | 3,043 | 69.42 | 294 | 18.35 | 3,337 | 55.7 |

*Does not include Rural Supervisors. †Does not include actual superintendents in systems permitting more than 20 teachers.

## TABLE XXVIII. AVERAGE ANNUAL SALARIES OF TEACHERS, 1929-1930

This table shows for the rural and special charter divisions of the State the average annual salaries paid teachers, white and colored separately and combined, in elementary and high schools during 1929-1930. Figures were obtained by dividing financial statistics of Table VII by number of teachers in Table XXIV.

The Summary gives the average for the State and makes comparison with 1928-1929.

### Summary of Table XXVIII and Comparison with 1928-1929

| Items | Year | Rural | Charter | North Carolina |
|---|---|---|---|---|
| **White:** | | | | |
| Elementary schools | 1929-1930 | $ 755.56 | $ 1,201.26 | $ 865.06 |
| Elementary schools | 1928-1929 | 724.38 | 1,181.27 | 830.65 |
| Increase | | 31.18 | 19.99 | 34.41 |
| High schools | 1929-1930 | 1,122.46 | 1,470.63 | 1,241.69 |
| High schools | 1928-1929 | 1,145.38 | 1,474 08 | 1,256.69 |
| Increase | | *22.92 | *3.45 | *15.00 |
| All schools | 1929-1930 | 833.61 | 1,282.52 | 954.11 |
| All schools | 1928-1929 | 809.27 | 1,268.85 | 927.21 |
| Increase | | 24.34 | 13.67 | 26.90 |
| **Colored:** | | | | |
| Elementary schools | 1929-1930 | 433.54 | 766.44 | 509.89 |
| Elementary schools | 1928-1929 | 410.25 | 724.82 | 477.43 |
| Increase | | 23.29 | 41.62 | 32.46 |
| High schools | 1929-1930 | 716.64 | 888.29 | 826.80 |
| High schools | 1928-1929 | 819.74 | 960.39 | 910.27 |
| Increase | | *103.10 | *72.10 | *83.47 |
| All schools | 1929-1930 | 446.14 | 793.12 | 538.75 |
| All schools | 1928-1929 | 424.86 | 771.34 | 510.07 |
| Increase | | 21.28 | 21.78 | 28.68 |
| **Combined:** | | | | |
| Elementary schools | 1929-1930 | 662.02 | 1,082.88 | 763.45 |
| Elementary schools | 1928-1929 | 631.75 | 1,056.92 | 728.28 |
| Increase | | 30.27 | 25.96 | 35.17 |
| High schools | 1929-1930 | 1,095.49 | 1,356.88 | 1,191.94 |
| High schools | 1928-1929 | 1,126.59 | 1,382.85 | 1,221.35 |
| Increase | | *31.10 | *25.97 | *29.41 |
| All schools | 1929-1930 | 735.87 | 1,159.86 | 849.56 |
| All schools | 1928-1929 | 710.41 | 1,146.24 | 821.07 |
| Increase | | 25.46 | 13.62 | 28.49 |

*Decrease.

## TABLE XXIX. AVERAGE ANNUAL SALARIES OF PRINCIPALS, SUPERVISORS, ADMINISTRATORS, 1929-1930

This table shows for the rural and special charter districts of the State the average annual salaries paid principals and supervisors, white and colored separately, and the average annual salaries of superintendents and their clerical assistants.

The Summary gives the average for the State and makes comparison with 1928-1929.

### Summary of Table XXIX and Comparison with 1928-1929

| Items | Year | Rural | Charter | North Carolina |
|---|---|---|---|---|
| Principals and Supervisors: | | | | |
| White | 1929-1930 | $ 2,420.91 | $ 2,396.78 | $ 2,405.36 |
| White | 1928-1929 | 2,533.84 | 2,558.27 | 2,549.59 |
| Increase | | *112.83 | *161.49 | *144.23 |
| Colored | 1929-1930 | 1,051.03 | 1,673.49 | 1,344.37 |
| Colored | 1928-1929 | 988.73 | 1,517.99 | 1,279.53 |
| Increase | | 62.30 | 155.50 | 64.84 |
| Combined | 1929-1930 | 2,029.60 | 2,276.23 | 2,177.44 |
| Combined | 1928-1929 | 2,108.68 | 2,346.83 | 2,257.00 |
| Increase | | *79.08 | *70.60 | *79.56 |
| Superintendents: | | | | |
| White | 1929-1930 | 3,146.95 | 3,848.40 | 3,465.26 |
| White | 1928-1929 | 3,151.58 | 3,743.93 | 3,419.99 |
| Increase | | *4.63 | 104.47 | 45.27 |
| Clerical Assistants: | | | | |
| White | 1929-1930 | 1,301.67 | †689.64 | †988.54 |
| White | 1928-1929 | 1,288.58 | †722.66 | †991.66 |
| Increase | | 13.09 | *33.02 | *3.12 |

*Decrease. †Some of the pay of clerks is charged under 62 and this figure is consequently low.

# D. DISTRICT, PROPERTY, SCHOOL

## TABLE XXX. SCHOOL DISTRICTS, 1929-1930

The following table shows by race the number of special charter districts, the number of local-tax and no-tax districts, and the total number of rural districts for State and counties during the school year 1929-1930.

The Summary makes comparison in above particulars with 1928-1929.

### Summary of Table XXX and Comparison with 1928-1929

| Items | Year | White | Colored | †Combined |
|---|---|---|---|---|
| All Districts: | | | | |
| Total number | 1929-1930 | 2,731 | 2,015 | 4,746 |
| Total number | 1928-1929 | 2,958 | 2,139 | 5,097 |
| Decrease | | 227 | 124 | 351 |
| Special charter | 1929-1930 | 100 | 85 | 185 |
| Special charter | 1928-1929 | 98 | 83 | 181 |
| Increase | | 2 | 2 | 4 |
| Rural | 1929-1930 | 2,631 | 1,930 | 4,561 |
| Rural | 1928-1929 | 2,860 | 2,056 | 4,916 |
| Decrease | | 229 | 126 | 355 |
| Rural Districts: | | | | |
| Local-tax | 1929-1930 | 1,191 | 457 | 1,648 |
| Local-tax | 1928-1929 | 1,316 | 472 | 1,788 |
| Increase | | *125 | *15 | *140 |
| No-tax | 1929-1930 | 1,440 | 1,473 | 2,913 |
| No-tax | 1928-1929 | 1,544 | 1,584 | 3,128 |
| Increase | | *104 | *111 | *215 |
| County-Wide Tax and Term: | | | | |
| Number counties with county-wide tax | 1929-1930 | | | 12 |
| Number counties with county-wide tax | 1928-1929 | | | 11 |
| Increase | | | | 1 |
| Number counties with 8 months term | 1929-1930 | 19 | ‡6 | 19 |
| Number counties with 8 months term | 1928-1929 | 18 | 6 | 18 |
| Increase | | 1 | | 1 |

†If the white and colored districts are identical, the combined number is excessive; for instance, charter districts.
*Decrease. ‡The six counties having equal terms of 160 days or more for both white and colored children are: Carteret, Guilford, Henderson, New Hanover, Transylvania and Washington.

## TABLE XXX. SCHOOL DISTRICTS, 1929-1930

| Counties | Special Charter | | Rural | | | | | |
|---|---|---|---|---|---|---|---|---|
| | | | Local Tax | | No Tax | | Total | |
| | White | Colored | White | Colored | White | Colored | White | Colored |
| Alamance | 4 | 4 | 12 | 2 | 12 | 26 | 24 | 28 |
| Alexander | | | 4 | | 37 | 6 | 41 | 6 |
| Alleghany | | | 3 | | 35 | 5 | 38 | 5 |
| Anson | 2 | 2 | 14 | 40 | 3 | 1 | 17 | 41 |
| Ashe | | | 9 | | 75 | 7 | 84 | 9 |
| Avery | | | 6 | 1 | 8 | | 14 | 1 |
| Beaufort | 1 | 1 | 19 | | 39 | 34 | 58 | 34 |
| Bertie | | | 11 | 8 | 1 | 38 | 12 | 46 |
| Bladen | | | 12 | 4 | 11 | 44 | 23 | 48 |
| Brunswick | | | 2 | 1 | 3 | 24 | 5 | 25 |
| Buncombe | 1 | 1 | 38 | 9 | 19 | 4 | 57 | 13 |
| Burke | 2 | 1 | 7 | | 21 | 10 | 28 | 10 |
| Cabarrus | 1 | 1 | 7 | | 18 | 21 | 25 | 21 |
| Caldwell | 2 | 2 | 9 | | 37 | 15 | 46 | 15 |
| Camden | | | 4 | | | 11 | 4 | 11 |
| Carteret | 2 | 2 | County-wide. | | | | | |
| Caswell | 1 | 1 | 7 | | 8 | 42 | 15 | 42 |
| Catawba | 2 | 2 | 24 | 1 | 8 | 10 | 32 | 11 |
| Chatham | | | 15 | 3 | 23 | 40 | 38 | 43 |
| Cherokee | 2 | 1 | 8 | | 40 | 1 | 48 | 1 |
| Chowan | 1 | 1 | 14 | 6 | | 9 | 14 | 15 |
| Clay | | | 7 | | 4 | 1 | 11 | 1 |
| Cleveland | 2 | 2 | 17 | | 27 | 30 | 44 | 30 |
| Columbus | | | 37 | 35 | 8 | 2 | 45 | 37 |
| Craven | 1 | 1 | 13 | 8 | 3 | 27 | 16 | 35 |
| Cumberland | 1 | 1 | 17 | | 2 | 45 | 19 | 45 |
| Currituck | | | 6 | 5 | | | 6 | 5 |
| Dare | | | 13 | 1 | | | 13 | 1 |
| Davidson | 2 | 2 | 15 | | 16 | 10 | 31 | 10 |
| Davie | 1 | 1 | 5 | | 20 | 14 | 25 | 14 |
| Duplin | | | 17 | | 14 | 34 | 31 | 34 |
| Durham | 1 | 1 | 12 | 10 | | | 12 | 10 |
| Edgecombe | 1 | 1 | 8 | | | 37 | 8 | 37 |
| Forsyth | 1 | 1 | 14 | | 5 | 24 | 19 | 24 |
| Franklin | 2 | 2 | 7 | 7 | 13 | 27 | 20 | 34 |
| Gaston | 3 | 3 | 17 | 4 | 17 | 23 | 34 | 27 |
| Gates | | | County-wide | | | | | |
| Graham | | | 4 | | | | 4 | |
| Granville | 1 | 1 | 12 | 48 | | 2 | 12 | 50 |
| Greene | | | 7 | 1 | | 18 | 7 | 19 |
| Guilford | 2 | 2 | County-wide | | | | | |
| Halifax | 4 | 4 | 17 | 5 | | 51 | 17 | 56 |
| Harnett | | | 19 | 2 | 6 | 39 | 25 | 41 |
| Haywood | 1 | | 12 | 1 | 29 | 1 | 41 | 2 |
| Henderson | 1 | 1 | County-wide | | | | | |
| Hertford | 1 | | 7 | 23 | 8 | 11 | 15 | 34 |
| Hoke | | | 7 | 7 | 1 | 18 | 8 | 25 |
| Hyde | | | 12 | 14 | 3 | 2 | 15 | 16 |
| Iredell | 2 | 2 | 20 | | 20 | 33 | 40 | 33 |
| Jackson | | | 24 | 1 | 15 | | 39 | 1 |

TABLE XXX. SCHOOL DISTRICTS, 1929-1930—*Continued*

| COUNTIES | Special Charter | | Rural | | | | | |
|---|---|---|---|---|---|---|---|---|
| | | | Local Tax | | No Tax | | Total | |
| | White | Colored | White | Colored | White | Colored | White | Colored |
| Johnston | 1 | 1 | 30 | 3 | 17 | 16 | 47 | 19 |
| Jones | ---------- | ---------- | 3 | 3 | 9 | 17 | 12 | 20 |
| Lee | 1 | ---------- | 9 | 5 | 5 | 9 | 14 | 14 |
| Lenoir | 1 | 1 | 7 | ---------- | ---------- | 30 | 7 | 30 |
| Lincoln | 1 | 1 | 8 | ---------- | 20 | 15 | 28 | 15 |
| Macon | ---------- | ---------- | 16 | 1 | 36 | ---------- | 52 | 1 |
| Madison | ---------- | ---------- | 22 | ---------- | 33 | 3 | 55 | 3 |
| Martin | ---------- | ---------- | 15 | 10 | 7 | 16 | 22 | 26 |
| McDowell | 1 | ---------- | 14 | ---------- | 14 | 9 | 28 | 9 |
| Mecklenburg | 2 | 2 | County-wide | | | | | |
| Mitchell | ---------- | ---------- | 16 | ---------- | 22 | 1 | 38 | 1 |
| Montgomery | ---------- | ---------- | 9 | 1 | 6 | 11 | 15 | 12 |
| Moore | 4 | 3 | 13 | 5 | 13 | 19 | 26 | 24 |
| Nash | 3 | 3 | 28 | 28 | 2 | 8 | 30 | 36 |
| New Hanover | 1 | 1 | County-wide | | | | | |
| Northampton | ---------- | ---------- | County-wide | | | | | |
| Onslow | ---------- | ---------- | 17 | ---------- | 7 | 19 | 24 | 19 |
| Orange | 1 | ---------- | 6 | 5 | 21 | 23 | 27 | 28 |
| Pamlico | ---------- | ---------- | County-wide | | | | | |
| Pasquotank | 1 | 1 | 3 | 3 | ---------- | ---------- | 3 | 3 |
| Pender | ---------- | ---------- | 10 | 33 | 2 | 1 | 12 | 34 |
| Perquimans | ---------- | ---------- | 4 | 1 | 13 | 16 | 17 | 17 |
| Person | 1 | 1 | 7 | ---------- | 8 | 30 | 15 | 30 |
| Pitt | 2 | 2 | 20 | 3 | 15 | 52 | 35 | 55 |
| Polk | 1 | ---------- | 6 | 1 | 14 | 7 | 20 | 8 |
| Randolph | 1 | 1 | 26 | ---------- | 50 | 19 | 76 | 19 |
| Richmond | 2 | 2 | 12 | 27 | 2 | 1 | 14 | 28 |
| Robeson | 3 | 3 | 61 | 33 | 13 | 23 | 74 | 56 |
| Rockingham | 3 | 3 | 9 | 2 | 36 | 27 | 45 | 29 |
| Rowan | 3 | 2 | 14 | ---------- | 51 | 34 | 65 | 34 |
| Rutherford | ---------- | ---------- | 24 | 1 | 21 | 26 | 45 | 27 |
| Sampson | 1 | 1 | 21 | 3 | 8 | 48 | 29 | 51 |
| Scotland | 2 | 1 | 6 | 1 | 3 | 25 | 9 | 26 |
| Stanly | 1 | ---------- | 4 | 1 | 14 | 6 | 18 | 7 |
| Stokes | ---------- | ---------- | 9 | ---------- | 44 | 11 | 53 | 11 |
| Surry | 3 | 1 | 14 | 3 | 28 | 12 | 42 | 15 |
| Swain | ---------- | ---------- | 21 | ---------- | 22 | 2 | 43 | 2 |
| Transylvania | ---------- | ---------- | County-wide | | | | | |
| Tyrrell | ---------- | ---------- | 3 | 3 | 10 | 3 | 13 | 6 |
| Union | 1 | 1 | 47 | 6 | 4 | 34 | 51 | 40 |
| Vance | 1 | 1 | County-wide | | | | | |
| Wake | 2 | 2 | 20 | ---------- | 18 | 49 | 38 | 49 |
| Warren | ---------- | ---------- | 14 | 15 | ---------- | ---------- | 14 | 15 |
| Washington | 1 | 1 | County-wide | | | | | |
| Watauga | ---------- | ---------- | 5 | ---------- | 53 | 3 | 58 | 3 |
| Wayne | 3 | 2 | 16 | ---------- | 5 | 38 | 21 | 38 |
| Wilkes | 1 | 1 | 17 | 13 | 105 | 2 | 122 | 15 |
| Wilson | 3 | 3 | County-wide | | | | | |
| Yadkin | ---------- | ---------- | 6 | ---------- | 50 | 9 | 56 | 9 |
| Yancey | ---------- | ---------- | 8 | ---------- | 30 | 2 | 38 | 2 |
| **North Carolina** | **100** | **85** | **1,191** | **457** | **1,440** | **1,473** | **2,631** | **1,930** |

## TABLE XXXI. TYPE OF RURAL SCHOOLHOUSES, 1929-1930

The following table shows for the rural white and colored schools: the number of brick, frame and log schoolhouses; the number of one-room schoolhouses and percentage of total; the number of teacherages for 1929-1930.

The Summary makes comparison of above items with 1928-1929.

### Summary of Table XXXI and Comparison with 1928-1929

| Items | Year | White | Colored | Combined |
|---|---|---|---|---|
| Number of Rural Schoolhouses: | | | | |
| Brick, stone | 1929-1930 | 940 | 65 | 1,005 |
| Brick, stone | 1928-1929 | 912 | 62 | 974 |
| Increase | ---------- | 28 | 3 | 31 |
| Frame | 1929-1930 | 2,162 | 2,109 | 4,271 |
| Frame | 1928-1929 | 2,409 | 2,160 | 4,569 |
| Increase | ---------- | *247 | *51 | *298 |
| Log | 1929-1930 | 2 | 12 | 14 |
| Log | 1928-1929 | ---------- | 22 | 22 |
| Increase | ---------- | 2 | *10 | *8 |
| Total | 1929-1930 | 3,104 | 2,186 | 5,290 |
| Total | 1928-1929 | 3,321 | 2,244 | 5,565 |
| Increase | ---------- | *217 | *58 | *275 |
| Number of Classrooms: | | | | |
| Total in all rural schoolhouses | 1929-1930 | 15,106 | 4,531 | 19,637 |
| Total in all rural schoolhouses | 1928-1929 | 15,083 | 4,621 | 19,704 |
| Increase | ---------- | 23 | *90 | *67 |
| Average in each rural schoolhouse | 1929-1930 | 4.9 | 2.1 | 3.7 |
| Average in each rural schoolhouse | 1928-1929 | 4.5 | 2.0 | 3.5 |
| Increase | ---------- | .4 | .1 | .2 |
| One-Room Schoolhouses: | | | | |
| Total number | 1929-1930 | 773 | 966 | 1,739 |
| Total number | 1928-1929 | 835 | 1,052 | 1,887 |
| Increase | ---------- | *62 | *86 | *148 |
| Percentage of all schoolhouses | 1929-1930 | 24.9 | 44.2 | 32.9 |
| Percentage of all schoolhouses | 1928-1929 | 25.1 | 46.8 | 33.9 |
| Increase | ---------- | *.2 | *2.6 | *1.0 |
| Teacherages in Rural Districts: | | | | |
| Total number | 1929-1930 | 200 | 14 | 214 |
| Total number | 1928-1929 | 199 | 21 | 220 |
| Increase | ---------- | 1 | *7 | *6 |

*Decrease.

## TABLE XXXI. TYPE OF RURAL SCHOOLHOUSES, 1929-1930

| Counties | White | | | | Colored | | | | One-Room Schoolhouses | | | | Teacherages | |
|---|---|---|---|---|---|---|---|---|---|---|---|---|---|---|
| | | | | | | | | | Number | | Percentage | | | |
| | Brick, Stone | Frame | Log | Total | Brick, Stone | Frame | Log | Total | White | Colored | White | Colored | White | Colored |
| Alamance | 10 | 29 | | 39 | 2 | 28 | | 30 | 7 | 17 | 18.0 | 56.6 | 1 | |
| Alexander | 4 | 37 | | 41 | | 6 | | 6 | 7 | 4 | 17.1 | 66.6 | | |
| Alleghany | 1 | 38 | | 39 | | 3 | | 3 | 13 | 3 | 33.3 | 100.0 | | |
| Anson | 14 | 7 | | 21 | 2 | 39 | | 41 | 3 | 12 | 14.3 | 29.2 | 3 | |
| Ashe | 2 | 82 | | 84 | | 7 | | 7 | 28 | 7 | 33.3 | 100.0 | 1 | |
| Avery | 7 | 23 | | 30 | | 1 | | 1 | 9 | | 30.0 | | 1 | |
| Beaufort | 6 | 53 | | 59 | 1 | 29 | | 30 | 17 | 11 | 28.8 | 36.6 | | |
| Bertie | 11 | 6 | | 17 | 1 | 43 | | 44 | 2 | 18 | 11.8 | 40.9 | 4 | |
| Bladen | 10 | 20 | | 30 | 1 | 45 | | 46 | 19 | 33 | 63.3 | 71.7 | 1 | |
| Brunswick | 5 | | | 5 | | 24 | | 24 | | 7 | | 29.2 | | |
| Buncombe | 32 | 34 | | 66 | 1 | 12 | | 13 | 9 | 7 | 13.6 | 53.8 | | |
| Burke | 7 | 30 | | 37 | | 11 | | 11 | 12 | 8 | 32.4 | 72.7 | 2 | |
| Cabarrus | 10 | 18 | | 28 | | 22 | | 22 | 3 | 7 | 10.7 | 31.8 | | |
| Caldwell | 9 | 37 | | 46 | | 15 | | 15 | 28 | 14 | 60.9 | 93.3 | 5 | |
| Camden | 4 | | | 4 | | 11 | | 11 | | 7 | | 63.6 | | |
| Carteret | 7 | 15 | | 22 | | 6 | | 6 | 9 | 6 | 40.9 | 100.0 | 3 | |
| Caswell | 7 | 8 | | 15 | | 33 | 9 | 42 | 5 | 28 | 33.3 | 66.6 | 2 | |
| Catawba | 24 | 10 | | 34 | 1 | 10 | | 11 | | 3 | | 27.3 | 6 | |
| Chatham | 9 | 31 | | 40 | | 40 | | 40 | 16 | 26 | 40.0 | 65.0 | 1 | |
| Cherokee | 2 | 52 | | 54 | | 1 | | 1 | 25 | | 46.3 | | | |
| Chowan | 1 | 13 | | 14 | | 15 | | 15 | 1 | 3 | 7.1 | 20.0 | | |
| Clay | 3 | 8 | | 11 | | 1 | | 1 | | 1 | | 100.0 | | |
| Cleveland | 15 | 33 | | 48 | | 22 | | 22 | 7 | 5 | 14.6 | 22.7 | 1 | |
| Columbus | 14 | 51 | | 65 | 1 | 33 | | 34 | 11 | 9 | 17.0 | 26.5 | | 2 |
| Craven | 13 | 5 | | 18 | 1 | 31 | | 32 | 2 | 18 | 11.1 | 56.2 | 5 | |
| Cumberland | 10 | 9 | | 19 | | 45 | | 45 | | 24 | | 53.3 | 1 | |
| Currituck | 3 | 3 | | 6 | | 5 | | 5 | 1 | | 16.6 | | 4 | |
| Dare | 1 | 12 | | 13 | | 1 | | 1 | 1 | | 7.7 | | | |
| Davidson | 16 | 17 | | 33 | | 10 | | 10 | 6 | 7 | 18.2 | 70.0 | 1 | |
| Davie | 4 | 21 | | 25 | | 14 | | 14 | 10 | 9 | 40.0 | 64.3 | 1 | |
| Duplin | 17 | 19 | | 36 | | 41 | | 41 | 4 | 18 | 11.1 | 43.9 | 2 | |
| Durham | 8 | 5 | | 13 | | 18 | 1 | 19 | | 4 | | 21.1 | 3 | |
| Edgecombe | 9 | 2 | | 11 | | 37 | | 37 | | 7 | | 19.0 | | |
| Forsyth | 16 | 4 | | 20 | 1 | 22 | | 23 | | 15 | | 65.2 | | |
| Franklin | 12 | 8 | | 20 | | 34 | | 34 | | 14 | | 41.2 | 1 | |

TABLE XXXI. TYPE OF RURAL SCHOOLHOUSES, 1929-1930—*Continued*

| Counties | White | | | | Colored | | | | One-Room Schoolhouses | | | | Teacherages | |
|---|---|---|---|---|---|---|---|---|---|---|---|---|---|---|
| | | | | | | | | | Number | | Percentage | | | |
| | Brick, Stone | Frame | Log | Total | Brick, Stone | Frame | Log | Total | White | Colored | White | Colored | White | Colored |
| Gaston | 38 | 7 | | 45 | 1 | 27 | | 28 | | | | | 7 | 1 |
| Gates | 6 | | | 6 | 1 | 21 | | 22 | | 8 | | 36.4 | 3 | |
| Graham | 2 | 16 | | 18 | | | | | 11 | | 61.1 | | | |
| Granville | 7 | 5 | | 12 | | 50 | | 50 | 1 | 36 | 8.3 | 72.0 | 1 | |
| Greene | 5 | 2 | | 7 | 1 | 17 | | 18 | | 2 | | 11.1 | 1 | |
| Guilford | 30 | 3 | | 33 | 2 | 25 | 1 | 28 | | 12 | | 42.8 | 5 | |
| Halifax | 3 | 14 | | 17 | 1 | 55 | | 56 | | 12 | | 21.4 | | |
| Harnett | 19 | 12 | | 31 | 3 | 38 | | 41 | 1 | 18 | 3.2 | 44.0 | 5 | 1 |
| Haywood | 15 | 33 | | 48 | 1 | 1 | | 2 | 13 | | 27.1 | | | |
| Henderson | 9 | 21 | | 30 | | 5 | | 5 | 7 | 3 | 23.3 | 60.0 | | |
| Hertford | 4 | 9 | | 13 | 2 | 32 | | 34 | 5 | 12 | 38.1 | 35.3 | | |
| Hoke | 6 | 2 | | 8 | | 24 | | 24 | | 10 | | 41.7 | 2 | |
| Hyde | 2 | 15 | | 17 | | 15 | | 15 | 10 | 12 | 59.0 | 80.0 | | |
| Iredell | 14 | 28 | | 42 | | 33 | | 33 | 4 | 20 | 9.5 | 60.6 | 6 | |
| Jackson | 5 | 37 | | 42 | | 1 | | 1 | 19 | | 45.2 | | 3 | 1 |
| Johnston | 22 | 35 | | 57 | 6 | 11 | | 17 | 1 | 5 | 1.8 | 29.4 | 11 | |
| Jones | 3 | 9 | | 12 | | 20 | | 20 | 7 | 13 | 58.3 | 65.0 | 1 | |
| Lee | 4 | 10 | | 14 | 1 | 13 | | 14 | 2 | 7 | 14.3 | 50.0 | | |
| Lenoir | 8 | | | 8 | 1 | 27 | | 28 | | 16 | | 57.1 | 2 | |
| Lincoln | 16 | 12 | | 28 | | 15 | | 15 | 2 | 10 | 7.1 | 66.6 | | |
| Macon | 2 | 50 | | 52 | | 1 | | 1 | 22 | | 42.3 | | 1 | |
| Madison | 5 | 48 | | 53 | | 2 | | 2 | 21 | 1 | 39.6 | 50.0 | | |
| Martin | 10 | 22 | | 32 | 1 | 23 | | 24 | 9 | 8 | 28.1 | 33.3 | 3 | |
| McDowell | 10 | 17 | | 27 | | 9 | | 9 | 14 | 6 | 51.9 | 66.6 | 2 | |
| Mecklenburg | 22 | 4 | | 26 | 3 | 38 | | 41 | | 11 | | 27.0 | 9 | |
| Mitchell | 3 | 37 | | 40 | | 1 | | 1 | 18 | 1 | 45.0 | 100.0 | 2 | |
| Montgomery | 10 | 7 | | 17 | 1 | 11 | | 12 | | 1 | | 8.3 | 5 | 1 |
| Moore | 5 | 21 | | 26 | 1 | 20 | | 21 | 4 | 7 | 15.4 | 33.3 | 2 | |
| Nash | 14 | 15 | | 29 | | 35 | | 35 | 2 | 10 | 7.0 | 28.6 | 4 | |
| New Hanover | 4 | 3 | | 7 | | 13 | | 13 | | 5 | | 38.4 | | |
| Northampton | 13 | 9 | | 22 | | 44 | | 44 | | 10 | | 22.7 | 4 | 1 |
| Onslow | 6 | 31 | | 37 | | 17 | | 17 | 9 | 6 | 24.3 | 35.3 | 1 | |
| Orange | 8 | 20 | | 28 | 1 | 31 | | 32 | 11 | 24 | 39.3 | 75.0 | 1 | |
| Pamlico | 12 | 16 | | 28 | | 12 | | 12 | 4 | 4 | 14.3 | 33.0 | 1 | 1 |
| Pasquotank | 2 | 1 | | 3 | | 15 | | 15 | | 6 | | 40.0 | | |

| | | | | | | | | | | | | | | |
|---|---|---|---|---|---|---|---|---|---|---|---|---|---|---|
| Pender | 5 | 13 | | 18 | | 31 | | 31 | 3 | 25 | 16.6 | 80.6 | 1 | 1 |
| Perquimans | 1 | 16 | | 17 | | 18 | | 18 | 2 | 7 | 11.6 | 39.0 | | |
| Person | 4 | 20 | | 24 | 1 | 31 | 1 | 33 | 11 | 22 | 45.8 | 66.6 | 1 | |
| Pitt | 11 | 23 | | 34 | 1 | 54 | | 55 | 11 | 24 | 32.4 | 43.6 | 4 | |
| Polk | 5 | 14 | | 19 | | 7 | | 7 | 8 | 2 | 42.1 | 28.6 | 5 | |
| Randolph | 12 | 63 | | 75 | 2 | 17 | | 19 | 30 | 12 | 40.0 | 63.2 | 2 | |
| Richmond | 9 | 5 | | 14 | 1 | 27 | | 28 | | 9 | | 32.1 | 2 | |
| Robeson | 19 | 58 | | 77 | 3 | 52 | | 55 | 20 | 18 | 26.0 | 32.7 | 11 | |
| Rockingham | 7 | 38 | | 45 | | 29 | | 29 | 21 | 20 | 46.6 | 69.0 | 1 | |
| Rowan | 13 | 56 | | 69 | 1 | 32 | | 33 | 10 | 20 | 14.5 | 60.6 | | |
| Rutherford | 24 | 32 | | 56 | | 27 | | 27 | 11 | 20 | 19.6 | 74.1 | | |
| Sampson | 14 | 16 | | 30 | 1 | 52 | | 53 | 1 | 25 | 3.3 | 47.2 | 2 | |
| Scotland | 4 | 5 | | 9 | 6 | 20 | | 26 | 4 | 13 | 44.4 | 50.0 | 1 | |
| Stanly | 16 | 3 | | 19 | 1 | 7 | | 8 | | 1 | | 12.5 | 7 | 2 |
| Stokes | 7 | 45 | | 52 | | 16 | | 16 | 19 | 6 | 36.5 | 37.5 | | |
| Surry | 17 | 25 | | 42 | | 14 | | 14 | 8 | 9 | 19.0 | 64.3 | | |
| Swain | 3 | 40 | 2 | 45 | | 2 | | 2 | 29 | 2 | 64.4 | 100.0 | 1 | |
| Transylvania | 5 | 23 | | 28 | | 3 | | 3 | 10 | 1 | 35.7 | 33.3 | | |
| Tyrrell | 1 | 14 | | 15 | | 6 | | 6 | 5 | 3 | 33.3 | 50.0 | | |
| Union | 18 | 33 | | 51 | | 40 | | 40 | | | | | 5 | |
| Vance | 5 | | | 5 | | 20 | | 20 | | 12 | | 60.0 | 3 | 1 |
| Wake | 25 | 23 | | 48 | 5 | 47 | | 52 | 1 | 11 | 2.1 | 21.1 | 1 | |
| Warren | 5 | 13 | | 18 | 1 | 40 | | 41 | 5 | 14 | 27.7 | 34.1 | 1 | 2 |
| Washington | 2 | 8 | | 10 | 1 | 12 | | 13 | | 1 | | 7.7 | | |
| Watauga | 4 | 48 | | 52 | | 3 | | 3 | 24 | 3 | 46.1 | 100.0 | | |
| Wayne | 11 | 10 | | 21 | 1 | 37 | | 38 | 1 | 12 | 4.8 | 31.6 | 6 | |
| Wilkes | 8 | 114 | | 122 | 1 | 14 | | 15 | 42 | 12 | 34.4 | 80.0 | 2 | |
| Wilson | 11 | | | 11 | | 25 | | 25 | | 5 | | 20.0 | 11 | |
| Yadkin | 5 | 51 | | 56 | | 7 | | 7 | 25 | 7 | 44.6 | 100.0 | | |
| Yancey | 2 | 42 | | 44 | | 2 | | 2 | 20 | 2 | 45.4 | 100.0 | 2 | |
| **North Carolina** | **940** | **2,162** | **2** | **3,104** | **65** | **2,109** | **12** | **2,186** | **773** | **966** | **24.9** | **44.2** | **200** | **14** |

## TABLE XXXII. SCHOOLHOUSES AND SCHOOL PROPERTY, 1929-1930

This table shows by race the value of school property, the number of schoolhouses, the average value of each schoolhouse, the number of classrooms, and the average number of classrooms per school for the rural and special charter systems of the State during 1929-1930. The combined value of school property, number of schoolhouses, and average value of each schoolhouse in the several systems are also given.

The Summary gives various items for the State and makes comparison with 1928-1929.

### Summary of Table XXXII and Comparison with 1928-1929

| Items | Year | Rural | Charter | North Carolina |
|---|---|---|---|---|
| **Value of School Property:** | | | | |
| Total | 1929-1930 | $ 57,537,468.11 | $ 52,883,846.88 | $ 110,421,314.99 |
| Total | 1928-1929 | 56,677,334.65 | 51,179,557.70 | 107,856,892.35 |
| Increase | ---------- | 860,133.46 | 1,704,289.18 | 2,564,422.64 |
| White | 1929-1930 | 52,736,972.48 | 46,209,300.56 | 98,946,273.04 |
| White | 1928-1929 | 51,958,495.13 | 44,995,753.53 | 96,954,248.66 |
| Increase | ---------- | 778,477.35 | 1,213,547.03 | 1,992,024.38 |
| Colored | 1929-1930 | 4,800,495.63 | 6,674,546.32 | 11,475,041.95 |
| Colored | 1928-1929 | 4,718,839.52 | 6,183,804.17 | 10,902,643.69 |
| Increase | ---------- | 81,656.11 | 490,742.15 | 572,398.26 |
| **Number of Schoolhouses:** | | | | |
| Total | 1929-1930 | 5,290 | 535 | 5,825 |
| Total | 1928-1929 | 5,565 | 524 | 6,089 |
| Increase | ---------- | *275 | 11 | *264 |
| White | 1929-1930 | 3,104 | 356 | 3,460 |
| White | 1928-1929 | 3,321 | 351 | 3,672 |
| Increase | ---------- | *217 | 5 | *212 |
| Colored | 1929-1930 | 2,186 | 179 | 2,365 |
| Colored | 1928-1929 | 2,244 | 173 | 2,417 |
| Increase | ---------- | *58 | 6 | *52 |
| **Average Value per Schoolhouse:** | | | | |
| Total | 1929-1930 | $ 10,876.65 | $ 98,848.31 | $ 18,956.45 |
| Total | 1928-1929 | 10,184.60 | 97,670.91 | 17,713.40 |
| Increase | ---------- | 692.05 | 1,177.40 | 1,243.05 |
| White | 1929-1930 | 16,990.00 | 129,801.41 | 28,597.19 |
| White | 1928-1929 | 15,645.44 | 128,193.03 | 26,403.66 |
| Increase | ---------- | 1,344.56 | 1,608.38 | 2,193.53 |
| Colored | 1929-1930 | 2,196.02 | 37,287.97 | 4,852.03 |
| Colored | 1928-1929 | 2,102.87 | 35,744.53 | 4,510.82 |
| Increase | ---------- | 93.15 | 1,543.44 | 341.21 |

SUMMARY OF TABLE XXXII AND COMPARISON WITH 1928-1929—*Continued*

| Items | Year | Rural | Charter | North Carolina |
|---|---|---|---|---|
| NUMBER OF CLASSROOMS: | | | | |
| Total | 1929-1930 | 19,637 | 6,826 | 26,463 |
| Total | 1928-1929 | 19,704 | 6,724 | 26,428 |
| Increase | ---------- | *67 | 102 | 35 |
| White | 1929-1930 | 15,106 | 5,289 | 20,395 |
| White | 1928-1929 | 15,083 | 5,219 | 20,302 |
| Increase | ---------- | 23 | 70 | 93 |
| Colored | 1929-1930 | 4,531 | 1,537 | 6,068 |
| Colored | 1928-1929 | 4,621 | 1,505 | 6,126 |
| Increase | ---------- | *90 | 32 | *58 |
| AVERAGE CLASSROOMS PER SCHOOL: | | | | |
| Total | 1929-1930 | 3.7 | 12.8 | 4.5 |
| Total | 1928-1929 | 3.5 | 12.8 | 4.3 |
| Increase | ---------- | .2 | ---------- | .2 |
| White | 1929-1930 | 4.9 | 14.9 | 5.9 |
| White | 1928-1929 | 4.5 | 14.8 | 5.5 |
| Increase | ---------- | .4 | .1 | .4 |
| Colored | 1929-1930 | 2.1 | 8.6 | 2.6 |
| Colored | 1928-1929 | 2.1 | 8.7 | 2.5 |
| Increase | ---------- | ---------- | *.1 | .1 |
| AVERAGE VALUE PER CLASSROOM: | | | | |
| Total | 1929-1930 | $ 2,930.05 | $ 7,747.41 | $ 4,172.67 |
| Total | 1928-1929 | 2,876.44 | 7,611.48 | 4,081.16 |
| Increase | ---------- | 53.61 | 135.93 | 91.51 |
| White | 1929-1930 | 3,491.13 | 8,736 87 | 4,851.50 |
| White | 1928-1929 | 3,444.84 | 8,621.53 | 4,775.60 |
| Increase | ---------- | 46.29 | 115.34 | 75.90 |
| Colored | 1929-1930 | 1,059.48 | 4,342.58 | 1,891.07 |
| Colored | 1928-1929 | 1,021.17 | 4,108.84 | 1,779.73 |
| Increase | ---------- | 38.31 | 233.74 | 111.34 |
| AVERAGE VALUE PER CHILD ENROLLED: | | | | |
| Total | 1929-1930 | 90.45 | 229.14 | 127.37 |
| Total | 1928-1929 | 89.18 | 232.27 | 126.02 |
| Increase | ---------- | 1.27 | *3.13 | 1.35 |
| White | 1929-1930 | 118.42 | 285.21 | 162.92 |
| White | 1928-1929 | 117.56 | 292.62 | 162.74 |
| Increase | ---------- | .86 | *7.41 | .18 |
| Colored | 1929-1930 | 25.16 | 97.04 | 44.20 |
| Colored | 1928-1929 | 24.38 | 92.88 | 41.91 |
| Increase | ---------- | .78 | 4.16 | 2.29 |

*Decrease.

## TABLE XXXII. SCHOOLHOUSES

| Counties | White | | | | | | | |
|---|---|---|---|---|---|---|---|---|
| | Value of Buildings and Equipment | | | | Total No. School Houses | Average Value Each School House | Total No. Class Rooms | Average No. Class Rooms Per School |
| | Sites and Buildings | Furniture, Equipment | Library Books | Total | | | | |
| **Alamance** | $ 961,608.61 | $ 110,516.70 | $ 29,488.00 | $1,101,613.31 | 45 | $ 24,480.28 | 270 | 6.0 |
| Rural | 440,825.16 | 37,112.58 | 7,000.00 | 484,937.74 | 39 | 12,434.30 | 166 | 4.3 |
| Burlington | 295,783.45 | 34,904.12 | 9,888.00 | 340,575.57 | 3 | 113,525.11 | 54 | 18.0 |
| Graham | 60,000.00 | 10,000.00 | 5,000.00 | 75,000.00 | 1 | 75,000.00 | 17 | 17.0 |
| Haw River | 45,000.00 | 18,500.00 | 2,100.00 | 65,600.00 | 1 | 65,600.00 | 15 | 15.0 |
| Mebane | 120,000.00 | 10,000.00 | 5,500.00 | 135,500.00 | 1 | 135,500.00 | 18 | 18.0 |
| **Alexander** | 274,364.00 | 23,915.00 | 7,000.00 | 305,279.00 | 41 | 7,445.83 | 130 | 3.2 |
| **Alleghany** | 110,000.00 | 12,000.00 | 2,000.00 | 124,000.00 | 39 | 3,179.49 | 76 | 1.9 |
| **Anson** | 495,340.00 | 49,810.00 | 9,231.00 | 554,381.00 | 26 | 21,322.35 | 162 | 6.2 |
| Rural | 290,340.00 | 26,810.00 | 6,481.00 | 323,631.00 | 21 | 15,411.00 | 106 | 5.0 |
| Morven | 30,000.00 | 3,000.00 | 250.00 | 33,250.00 | 2 | 16,625.00 | 12 | 6.0 |
| Wadesboro | 175,000.00 | 20,000.00 | 2,500.00 | 197,500.00 | 3 | 65,833.33 | 44 | 14.7 |
| **Ashe** | 153,200.00 | 15,400.00 | 3,200.00 | 171,800.00 | 84 | 2,042.81 | 192 | 2.3 |
| **Avery** | 290,350.00 | 20,450.00 | 3,000.00 | 313,800.00 | 30 | 10,460.00 | 109 | 3.6 |
| **Beaufort** | 453,000.00 | 79,700.00 | 8,312.00 | 541,012.00 | 61 | 8,869.05 | 226 | 3.7 |
| Rural | 253,000.00 | 31,700.00 | 3,312.00 | 288,012.00 | 59 | 4,881.56 | 190 | 3.2 |
| Washington | 200,000.00 | 48,000.00 | 5,000.00 | 253,000.00 | 2 | 126,500.00 | 36 | 18.0 |
| **Bertie** | 402,463.00 | 45,000.00 | 9,906.00 | 457,369.00 | 17 | 26,904.06 | 120 | 7.1 |
| **Bladen** | 498,526.00 | 43,001.00 | 7,231.00 | 548,758.00 | 30 | 18,291.93 | 149 | 5.0 |
| **Brunswick** | 251,191.00 | 29,269.00 | 2,000.00 | 282,460.00 | 5 | 56,492.00 | 127 | 25.4 |
| **Buncombe** | 7,579,623.89 | 681,934.67 | 41,520.50 | 8,303,079.06 | 79 | 105,102.26 | 771 | 9.8 |
| Rural | 2,940,491.26 | 419,700.67 | 20,000.00 | 3,380,191.93 | 66 | 51,215.02 | 475 | 7.2 |
| Asheville | 4,639,132.63 | 262,234.00 | 21,520.50 | 4,922,887.13 | 13 | 378,683.62 | 296 | 22.8 |
| **Burke** | 646,000.00 | 41,500.00 | 5,000.00 | 692,500.00 | 41 | 16,841.46 | 208 | 5.1 |
| Rural | 280,000.00 | 11,500.00 | 2,500.00 | 294,000.00 | 37 | 7,945.94 | 138 | 3.7 |
| Glen Alpine | 66,000.00 | 5,000.00 | 500.00 | 71,500.00 | 1 | 71,500.00 | 15 | 15.0 |
| Morganton | 300,000.00 | 25,000.00 | 2,000.00 | 327,000.00 | 3 | 109,000.00 | 55 | 18.3 |
| **Cabarrus** | 1,192,050.00 | 110,000.00 | 12,000.00 | 1,314,050.00 | 33 | 39,819.69 | 259 | 7.8 |
| Rural | 642,050.00 | 60,000.00 | 6,500.00 | 708,550.00 | 28 | 25,305.36 | 187 | 6.6 |
| Concord | 550,000.00 | 50,000.00 | 5,500.00 | 605,500.00 | 5 | 121,100.00 | 72 | 14.4 |
| **Caldwell** | 796,718.00 | 91,778.00 | 10,000.00 | 898,496.00 | 49 | 18,336.65 | 205 | 4.2 |
| Rural | 371,518.00 | 38,878.00 | 6,000.00 | 416,396.00 | 46 | 9,052.09 | 145 | 3.2 |
| Granite Falls | 95,200.00 | 32,900.00 | 1,500.00 | 129,600.00 | 1 | 129,600.00 | 22 | 22.0 |
| Lenoir | 330,000.00 | 20,000.00 | 2,500.00 | 352,500.00 | 2 | 176,250.00 | 38 | 19.0 |
| **Camden** | 210,000.00 | 9,500.00 | 2,500.00 | 222,000.00 | 4 | 55,500.00 | 47 | 11.8 |
| **Carteret** | 490,000.00 | 77,500.00 | 7,873.41 | 575,373.41 | 25 | 23,014.94 | 137 | 5.5 |
| Rural | 220,000.00 | 50,000.00 | 5,146.00 | 275,146.00 | 22 | 12,506.64 | 79 | 3.6 |
| Beaufort | 110,000.00 | 14,000.00 | 1,227.41 | 125,227.41 | 1 | 125,227.41 | 25 | 25.0 |
| Morehead City | 160,000.00 | 13,500.00 | 1,500.00 | 175,000.00 | 2 | 87,500.00 | 33 | 16.5 |
| **Caswell** | 235,078.31 | 32,415.09 | 2,800.00 | 270,293.40 | 17 | 15,899.61 | 86 | 5.0 |
| Rural | 210,078.31 | 27,115.09 | 2,500.00 | 239,693.40 | 15 | 15,979.56 | 77 | 5.1 |
| Pelham | 25,000.00 | 5,300.00 | 300.00 | 30,600.00 | 2 | 15,300.00 | 9 | 4.5 |
| **Catawba** | 1,983,500.00 | 161,150.00 | 12,700.00 | 2,157,350.00 | 40 | 53,933.75 | 377 | 9.4 |
| Rural | 1,033,500.00 | 106,150.00 | 7,200.00 | 1,146,850.00 | 34 | 33,730.88 | 273 | 8.0 |
| Hickory | 800,000.00 | 40,000.00 | 3,500.00 | 843,500.00 | 4 | 210,875.00 | 70 | 17.5 |
| Newton | 150,000.00 | 15,000.00 | 2,000.00 | 167,000.00 | 2 | 83,500.00 | 34 | 17.5 |
| **Chatham** | 270,000.00 | 30,000.00 | 3,000.00 | 303,000.00 | 40 | 7,575.00 | 136 | 3.4 |
| **Cherokee** | 378,418.00 | 14,350.00 | 3,200.00 | 395,968.00 | 59 | 6,711.32 | 140 | 2.4 |
| Rural | 138,418.00 | 4,350.00 | 500.00 | 143,268.00 | 54 | 2,653.11 | 89 | 1.6 |
| Andrews | 90,000.00 | 5,000.00 | 700.00 | 95,700.00 | 3 | 31,900.00 | 29 | 9.7 |
| Murphy | 150,000.00 | 5,000.00 | 2,000.00 | 157,000.00 | 2 | 78,500.00 | 22 | 11.0 |

AND SCHOOL PROPERTY, 1929-1930

| Colored | | | | | | | | Combined | | |
|---|---|---|---|---|---|---|---|---|---|---|
| Value of Buildings and Equipment | | | | | | | | | | |
| Sites and Buildings | Furniture, Equipment | Library Books | Total | Total No. School Houses | Average Value Each School House | Total No. Class Rooms | Average No. Class Rooms Per School | Value of Buildings and Equipment | Total No. School Houses | Average Value Each School House |
| $ 74,252.81 | $ 10,762.58 | $ 1,520.00 | $ 86,535.39 | 33 | $2,622.28 | 65 | 2.0 | $ 1,188,148.70 | 78 | $15,232.67 |
| 58,002.81 | 7,012 58 | 500.00 | 65,515.39 | 30 | 2,183.84 | 55 | 1.8 | 550,453.13 | 69 | 7,977.58 |
| 7,000.00 | 1,500.00 | 375.00 | 8,875.00 | 1 | 8,875.00 | 5 | 5.0 | 349,450.57 | 4 | 87,362.64 |
| 8,000.00 | 2,000.00 | 645.00 | 10,645.00 | 1 | 10,645.00 | 4 | 4.0 | 85,645.00 | 2 | 42,822.50 |
| 1,250.00 | 250.00 | ---------- | 1,500.00 | 1 | 1,500.00 | 1 | 1.0 | 67,100.00 | 2 | 33,550.00 |
| Rented | ---------- | ---------- | ---------- | ------ | ---------- | ------ | -------- | 135,500.00 | 1 | 135,500.00 |
| 8,560.00 | 879.50 | 120.00 | 9,559.50 | 6 | 1,593.25 | 9 | 1.5 | 314,838.50 | 47 | 6,698.69 |
| 1,000.00 | 500.00 | 50.00 | 1,550.00 | 3 | 516.67 | 5 | 1 7 | 125,550.00 | 42 | 2,989.28 |
| 128,411.00 | 18,060.00 | 578.00 | 147,049.00 | 46 | 3,196.72 | 122 | 2.6 | 701,430.00 | 72 | 9,742.08 |
| 70,911.00 | 6,560.00 | 78.00 | 77,549.00 | 41 | 1,891.44 | 89 | 2.2 | 401,180.00 | 62 | 6,470.64 |
| 12,500.00 | 1,500.00 | ---------- | 14,000.00 | 3 | 4,666.67 | 11 | 3.7 | 47,250.00 | 5 | 9,450.00 |
| 45,000.00 | 10,000.00 | 500.00 | 55,500.00 | 2 | 27,750.00 | 22 | 11.0 | 253,000.00 | 5 | 50,600.00 |
| 3,500.00 | 400.00 | 100.00 | 4,000.00 | 7 | 571.43 | 8 | 1.1 | 175,800.00 | 91 | 1,931.87 |
| 2,800.00 | 200.00 | ---------- | 3,000.00 | 1 | 3,000.00 | 3 | 3.0 | 316,800.00 | 31 | 10,219.35 |
| 117,500.00 | 11,500.00 | 1,082.00 | 130,082.00 | 31 | 4,196.19 | 83 | 2.7 | 671,094.00 | 92 | 7,283.63 |
| 45,000.00 | 4,500.00 | 382.00 | 49,882.00 | 30 | 1,662.73 | 66 | 2.2 | 337,894.00 | 89 | 3,796.56 |
| 72,500.00 | 7,000.00 | 700.00 | 80,200.00 | 1 | 80,200.00 | 17 | 17.0 | 333,200.00 | 3 | 111,066.67 |
| 105,848.00 | 10,800.00 | 1,522.00 | 118,170.00 | 44 | 2,685.68 | 104 | 2.4 | 575,539.00 | 61 | 9,435.06 |
| 76,677.00 | 7,667 00 | 530.00 | 84,874.00 | 46 | 1,845.09 | 93 | 2.0 | 633,632.00 | 76 | 8,337.26 |
| 37,743.00 | 5,268.00 | 600.00 | 43,611.00 | 24 | 1,817.12 | 60 | 2.5 | 326,071.00 | 29 | 11,243.83 |
| 451,935.37 | 26,792.00 | 2,123.00 | 480,850.37 | 18 | 26,713.91 | 90 | 5.0 | 8,783,929.43 | 97 | 90,555.97 |
| 50,000.00 | 4,100.00 | 400.00 | 54,500.00 | 13 | 4,192.31 | 22 | 1.7 | 3,434,691.93 | 79 | 43,477.11 |
| 401,935.37 | 22,692.00 | 1,723.00 | 426,350.37 | 5 | 85,270.07 | 68 | 13.6 | 5,349,237.50 | 18 | 297,179.86 |
| 22,000.00 | 5,375.00 | 1,000.00 | 28,375.00 | 12 | 2,339.58 | 26 | 2.2 | 720,875.00 | 53 | 13,601.41 |
| 7,000.00 | 375.00 | ---------- | 7,375.00 | 11 | 670.45 | 15 | 1.4 | 301,375.00 | 48 | 6,278.65 |
| ---------- | ---------- | ---------- | ---------- | ------ | ---------- | ------ | -------- | 71,500.00 | 1 | 71,500.00 |
| 15,000.00 | 5,000.00 | 1,000.00 | 21,000.00 | 1 | 21,000.00 | 11 | 11.0 | 348,000.00 | 4 | 87,000.00 |
| 85,000.00 | 8,000.00 | 1,000.00 | 94,000.00 | 23 | 4,086.96 | 56 | 2.4 | 1,408,050.00 | 56 | 25,143.75 |
| 30,000.00 | 5,000.00 | ---------- | 35,000.00 | 22 | 1,590.91 | 42 | 1.9 | 743,550.00 | 50 | 14,871.00 |
| 55,000.00 | 3,000.00 | 1,000.00 | 59,000.00 | 1 | 59,000.00 | 14 | 14.0 | 664,500.00 | 6 | 110,750.00 |
| 37,600.00 | 4,497.00 | 103.00 | 42,200.00 | 18 | 2,344.44 | 25 | 1.4 | 940,696.00 | 67 | 14,040.24 |
| 4,800.00 | 397.00 | 3.00 | 5,200.00 | 15 | 346.67 | 16 | 1.1 | 421,596.00 | 61 | 6,811.41 |
| 800.00 | 100.00 | ---------- | 900.00 | 1 | 900.00 | 1 | 1.0 | 130,500.00 | 2 | 65,250.00 |
| 32,000.00 | 4,000 00 | 100.00 | 36,100.00 | 2 | 18,050.00 | 8 | 4.0 | 388,600.00 | 4 | 97,150.00 |
| 7,000.00 | 700.00 | 300.00 | 8,000.00 | 11 | 727.27 | 19 | 1.7 | 230,000.00 | 15 | 15,333.33 |
| 40,000.00 | 6,900.00 | 300.00 | 47,200.00 | 8 | 5,900.00 | 22 | 2.8 | 622,573.41 | 33 | 18,865.86 |
| 4,000.00 | 1,000.00 | ---------- | 5,000.00 | 6 | 833.33 | 6 | 1.0 | 280,146.00 | 28 | 10,005.21 |
| 28,000.00 | 4,000.00 | 200.00 | 32,200.00 | 1 | 32,200.00 | 10 | 10.0 | 157,427.41 | 2 | 78,713.70 |
| 8,000.00 | 1,900.00 | 100.00 | 10,000.00 | 1 | 10,000.00 | 6 | 6.0 | 185,000.00 | 3 | 61,666.67 |
| 29,594.51 | 3,591.73 | 25.00 | 33,211.24 | 44 | 754.80 | 59 | 1.3 | 303,504.64 | 61 | 4,975.48 |
| 27,608.51 | 3,291.73 | 25.00 | 30,925.24 | 42 | 736.31 | 57 | 1.4 | 270,618.64 | 57 | 4,747.69 |
| 1,986.00 | 300.00 | ---------- | 2,286.00 | 2 | 1,143.00 | 2 | 1.0 | 32,886.00 | 4 | 8,221.50 |
| 69,840.00 | 7,250.00 | 480.00 | 77,570.00 | 14 | 5,540.71 | 45 | 3.2 | 2,234,920.00 | 54 | 41,387.41 |
| 19,840.00 | 3,750.00 | 80.00 | 23,670.00 | 11 | 2,151.82 | 23 | 2.1 | 1,170,520.00 | 45 | 26,011.56 |
| 35,000.00 | 2,500.00 | 300 00 | 37,800.00 | 2 | 18,900.00 | 18 | 9.0 | 881,300.00 | 6 | 146,883.33 |
| 15,000.00 | 1,000.00 | 100.00 | 16,100.00 | 1 | 16,100.00 | 4 | 4.0 | 183,100.00 | 3 | 61,033.33 |
| 25,000.00 | 5,000.00 | ---------- | 30,000.00 | 40 | 750.00 | 60 | 1.5 | 333,000 00 | 80 | 4,162.50 |
| 3,700.00 | 250.00 | ---------- | 3,950.00 | 2 | 1,975.00 | 3 | 1.5 | 399,918.00 | 61 | 6,556.03 |
| 3,000.00 | 200.00 | ---------- | 3,200.00 | 1 | 3,200.00 | 2 | 2.0 | 146,468.00 | 55 | 2,663.05 |
| 700.00 | 50.00 | ---------- | 750.00 | 1 | 750.00 | 1 | 1.0 | 96,450.00 | 4 | 24,112.50 |
| ---------- | ---------- | ---------- | ---------- | ------ | ---------- | ------ | -------- | 157,000.00 | 2 | 78,500.00 |

TABLE XXXII. SCHOOLHOUSES AND

| Counties | White | | | | | | | |
|---|---|---|---|---|---|---|---|---|
| | Value of Buildings and Equipment | | | | Total No. School Houses | Average Value Each School House | Total No. Class Rooms | Average No. Class Rooms Per School |
| | Sites and Buildings | Furniture, Equipment | Library Books | Total | | | | |
| **Chowan** | $ 210,990.00 | $ 13,527.00 | $ 2,050.00 | $ 226,567.00 | 15 | $15,104.46 | 65 | 3.7 |
| Rural | 80,990.00 | 7,027.00 | 1,050.00 | 89,067.00 | 14 | 6,361.93 | 41 | 2.9 |
| Edenton | 130,000.00 | 6,500.00 | 1,000.00 | 137,500.00 | 1 | 137,500.00 | 24 | 24.0 |
| **Clay** | 88,900.00 | 9,550.00 | 1,200.00 | 99,650.00 | 11 | 9,059.09 | 40 | 3.6 |
| **Cleveland** | 831,425.00 | 114,219.86 | 15,736.00 | 961,380.86 | 58 | 16,575 53 | 328 | 5.7 |
| Rural | 407,425.00 | 52,675.00 | 10,000.00 | 470,100.00 | 48 | 9,793.75 | 208 | 4.3 |
| King's Mountain | 120,000.00 | 12,000.00 | 1,400.00 | 133,400.00 | 3 | 44,466.67 | 39 | 13.0 |
| Shelby | 304,000.00 | 49,544.86 | 4,336.00 | 357,880.86 | 7 | 51,125.84 | 81 | 11.6 |
| **Columbus** | 624,598.90 | 136,085.00 | 10,390.50 | 771,074.40 | 65 | 11,862.68 | 269 | 4.1 |
| **Craven** | 614,933.00 | 77,434.00 | 9,700.00 | 702,067.00 | 25 | 28,082.68 | 173 | 6.9 |
| Rural | 504,933.00 | 47,434.00 | 4,200.00 | 556,567.00 | 18 | 30,920.39 | 132 | 7.3 |
| New Bern | 110,000.00 | 30,000.00 | 5,500.00 | 145,500.00 | 7 | 20,785.71 | 41 | 5.9 |
| **Cumberland** | 985,000.00 | 105,815.00 | 12,000.00 | 1,102,815.00 | 23 | 47,948.48 | 237 | 10.3 |
| Rural | 600,000.00 | 67,315.00 | 8,500.00 | 675,815.00 | 19 | 35,569.21 | 187 | 9.8 |
| Fayetteville | 385,000.00 | 38,500.00 | 3,500.00 | 427,000.00 | 4 | 106,750.00 | 50 | 7.5 |
| **Currituck** | 282,000.00 | 46,000.00 | 3,500.00 | 331,500.00 | 6 | 55,250.00 | 44 | 7.3 |
| **Dare** | 93,600.00 | 4,000.00 | 1,000.00 | 98,600.00 | 13 | 6,565.21 | 54 | 4.2 |
| **Davidson** | 1,660,000.00 | 165,000.00 | 20,650.00 | 1,845,650.00 | 39 | 47,324.36 | 341 | 8.7 |
| Rural | 775,000.00 | 80,000.00 | 12,000.00 | 867,000.00 | 33 | 26,272.73 | 213 | 6.5 |
| Lexington | 525,000.00 | 50,000.00 | 6,150.00 | 581,150.00 | 4 | 145,037.50 | 76 | 19.0 |
| Thomasville | 360,000.00 | 35,000.00 | 2,500.00 | 397,500.00 | 2 | 198,750.00 | 52 | 26.0 |
| **Davie** | 324,762.00 | 46,099.00 | 3,000.00 | 373,861.00 | 27 | 13,846.70 | 111 | 4.1 |
| Rural | 221,588.00 | 22,000.00 | 2,500.00 | 246,088.00 | 25 | 9,843.52 | 88 | 3.5 |
| Mocksville | 103,174.00 | 24,099.00 | 500.00 | 127,773.00 | 2 | 63,886.50 | 23 | 11.5 |
| **Duplin** | 718,650.00 | 71,570.81 | 10,818.00 | 801,038.81 | 36 | 22,251.08 | 242 | 6.7 |
| **Durham** | 2,794,374.72 | 278,804.00 | 18,158.00 | 3,091,336.72 | 27 | 114,493.95 | 377 | 14.0 |
| Rural | 482,000.00 | 34,500.00 | 5,600.00 | 522,100.00 | 13 | 40,161.54 | 127 | 10.0 |
| Durham | 2,312,374.72 | 244,304.00 | 12,558.00 | 2,569,236.72 | 14 | 183,516.90 | 250 | 17.9 |
| **Edgecombe** | 665,746.36 | 89,610.68 | 8,449.17 | 763,806.21 | 13 | 58,754.32 | 152 | 14.0 |
| Rural | 520,598.36 | 74,610.68 | 5,249.17 | 600,458.21 | 11 | 54,587.11 | 116 | 10.5 |
| Tarboro | 145,148.00 | 15,000.00 | 3,200.00 | 163,348.00 | 2 | 81,674.00 | 36 | 18.0 |
| **Forsyth** | 4,584,463.00 | 437,845.00 | 43,154.00 | 5,065,462.00 | 35 | 144,727.48 | 547 | 15.6 |
| Rural | 1,425,473.00 | 90,000.00 | 14,000.00 | 1,529,473.00 | 20 | 76,473.65 | 257 | 12.8 |
| Winston-Salem | 3,158,990.00 | 347,845.00 | 29,154.00 | 3,535,989.00 | 15 | 235,732.60 | 290 | 19.3 |
| **Franklin** | 844,534.00 | 86,011.00 | 7,525.00 | 938,070.00 | 23 | 40,785.65 | 196 | 8.5 |
| Rural | 404,534.00 | 66,011.00 | 4,025.00 | 474,570.00 | 20 | 23,728.50 | 148 | 7.4 |
| Franklinton | 290,000.00 | 10,000.00 | 2,000.00 | 302,000.00 | 1 | 302,000.00 | 23 | 23.0 |
| Louisburg | 150,000.00 | 10,000.00 | 1,500.00 | 161,500.00 | 2 | 80,750.00 | 25 | 12.5 |
| **Gaston** | 2,928,651.00 | 236,000.00 | 16,663.00 | 3,181,314.00 | 57 | 55,812.53 | 521 | 9.1 |
| Rural | 1,436,651.00 | 75,000.00 | 8,163.00 | 1,519,814.00 | 45 | 33,773.64 | 338 | 7.5 |
| Bessemer City | 100,000.00 | 3,000.00 | 1,500.00 | 104,500.00 | 2 | 52,250.00 | 31 | 15.5 |
| Cherryville | 142,000.00 | 8,000.00 | 2,000.00 | 152,000.00 | 2 | 76,000.00 | 26 | 13.0 |
| Gastonia | 1,250,000.00 | 150,000.00 | 5,000.00 | 1,405,000.00 | 8 | 175,625.00 | 126 | 15.8 |
| **Gates** | 218,265.00 | 20,800.00 | 5,000.00 | 244,065.00 | 6 | 40,677.50 | 56 | 9.3 |
| **Graham** | 174,000.00 | 19,000.00 | 1,250.00 | 194,250.00 | 18 | 10,791.67 | 58 | 3.2 |
| **Granville** | 616,400.00 | 59,551.00 | 8,058.00 | 684,009.00 | 15 | 45,600.60 | 136 | 9.1 |
| Rural | 466,400.00 | 45,750.00 | 6,058.00 | 518,208.00 | 12 | 43,184.00 | 109 | 9.1 |
| Oxford | 150,000.00 | 13,801.00 | 2,000.00 | 165,801.00 | 3 | 55,267.00 | 27 | 9.0 |
| **Greene** | 392,500.00 | 32,500.00 | 6,000.00 | 431,000.00 | 7 | 61,571.42 | 90 | 12.8 |
| **Guilford** | 6,282,195.00 | 572,235.00 | 55,700.00 | 6,920,130.00 | 67 | 103,285.50 | 761 | 11.3 |
| Rural | 1,367,195.00 | 125,265.00 | 14,000.00 | 1,506,460.00 | 33 | 45,650.30 | 312 | 9.4 |
| Greensboro | 3,150,000.00 | 286,970.00 | 34,200.00 | 3,471,170.00 | 25 | 138,846.80 | 264 | 10.6 |
| High Point | 1,765,000.00 | 160,000.00 | 17,500.00 | 1,942,500.00 | 9 | 215,833.33 | 185 | 20.5 |

SCHOOL PROPERTY, 1929-1930—*Continued*

| Colored | | | | | | | | Combined | | |
|---|---|---|---|---|---|---|---|---|---|---|
| Value of Buildings and Equipment | | | | | | | | | | |
| Sites and Buildings | Furniture, Equipment | Library Books | Total | Total No. School Houses | Average Value Each School House | Total No. Class Rooms | Average No. Class Rooms Per School | Value of Buildings and Equipment | Total No. School Houses | Average Value Each School House |
| $ 27,405.00 | $ 2,805.00 | $ 350.00 | $ 30,560.00 | 15 | $2,037.33 | 33 | 2.2 | $ 257,127.00 | 30 | $8,570.90 |
| 27,405.00 | 2,805.00 | 200.00 | 30,410.00 | 15 | 2,037.33 | 33 | 2.2 | 119,477.00 | 29 | 4,119.90 |
| Rented | ---------- | 150.00 | 150.00 | ------ | ---------- | ------ | -------- | 137,650.00 | 1 | 137,650.00 |
| 1,000.00 | 50.00 | ---------- | 1,050.00 | 1 | 1,050.00 | 1 | 1.0 | 100,700.00 | 12 | 8,391.67 |
| 52,155.50 | 12,800.00 | 1,500.00 | 66,455.50 | 25 | 2,658.22 | 84 | 3.4 | 1,027,836.36 | 83 | 12,383.57 |
| 29,125.00 | 9,275.00 | 600.00 | 39,000.00 | 22 | 1,772.73 | 68 | 3.1 | 509,100.00 | 70 | 7,272.86 |
| 10,000.00 | 2,000.00 | 150.00 | 12,150.00 | 1 | 12,150.00 | 6 | 6.0 | 145,550.00 | 4 | 36,387.50 |
| 13,030.50 | 1,525.00 | 750.00 | 15,305.50 | 2 | 7,652.75 | 10 | 5.0 | 373,186.36 | 9 | 41,465.15 |
| 109,175.00 | 19,775.00 | 1,050.00 | 130,000.00 | 34 | 3,823.53 | 101 | 3.0 | 901,074.40 | 99 | 9,101.76 |
| 110,034.00 | 21,066.00 | 1,300.00 | 132,400.00 | 37 | 3,578.38 | 88 | 2.4 | 834,467.00 | 62 | 13,459.15 |
| 60,034.00 | 4,066.00 | 100.00 | 64,200.00 | 32 | 2,006.25 | 64 | 2.0 | 620,767.00 | 50 | 12,415.34 |
| 50,000.00 | 17,000.00 | 1,200.00 | 68,200.00 | 5 | 15,640.00 | 24 | 4.8 | 213,700.00 | 12 | 17,808.33 |
| 182,000.00 | 17,850.00 | 1,150.00 | 201,000.00 | 47 | 4,276.60 | 98 | 2.1 | 1,303,815.00 | 70 | 18,625.93 |
| 117,000.00 | 12,850.00 | 150.00 | 130,000.00 | 45 | 2,888.89 | 76 | 1.7 | 805,815.00 | 64 | 12,590.86 |
| 65,000.00 | 5,000.00 | 1,000.00 | 71,000.00 | 2 | 35,500.00 | 22 | 11.0 | 498,000.00 | 6 | 83,000.00 |
| 21,000.00 | 2,950.00 | 50.00 | 24,000.00 | 5 | 4,800.00 | 16 | 3.2 | 355,500.00 | 11 | 32,318.18 |
| 4,000.00 | 150.00 | 25.00 | 4,175.00 | 1 | 4,175.00 | 3 | 3.0 | 102,775.00 | 14 | 7,341.00 |
| 67,600.00 | 9,100.00 | 1,900.00 | 78,600.00 | 12 | 6,550.00 | 31 | 2.6 | 1,924,250.00 | 51 | 37,730.39 |
| 7,600.00 | 1,100.00 | ---------- | 8,700.00 | 10 | 870.00 | 13 | 1.3 | 875,700.00 | 43 | 20,365.12 |
| 40,000.00 | 5,000.00 | 1,500.00 | 46,500.00 | 1 | 46,500.00 | 10 | 10.0 | 627,650.00 | 5 | 125,530.00 |
| 20,000.00 | 3,000.00 | 400.00 | 23,400.00 | 1 | 23,400.00 | 8 | 8.0 | 420,900.00 | 3 | 140,300.00 |
| 36,332.00 | 1,700.00 | 100.00 | 38,132.00 | 15 | 2,542.13 | 23 | 1.5 | 411,993.00 | 42 | 9,809.36 |
| 11,332.00 | 800.00 | ---------- | 12,132.00 | 14 | 866.57 | 18 | 1.3 | 258,220.00 | 39 | 6,410.77 |
| 25,000.00 | 900.00 | 100.00 | 26,000.00 | 1 | 26,000.00 | 5 | 5.0 | 153,773.00 | 3 | 51,257.67 |
| 54,475.00 | 7,012.70 | 1,600.00 | 63,087.70 | 41 | 1,538.72 | 100 | 2.4 | 864,126.51 | 77 | 11,222.42 |
| 590,451.23 | 51,248.24 | 3,121.81 | 644,821.28 | 27 | 23,882.27 | 160 | 5.9 | 3,736,158.00 | 54 | 69,188.11 |
| 61,500.00 | 10,000.00 | 400.00 | 71,900.00 | 19 | 3,784.21 | 50 | 2.6 | 594,000.00 | 32 | 18,562.50 |
| 528,951.23 | 41,248.24 | 2,721.81 | 572,921.28 | 8 | 71,615.16 | 110 | 13.8 | 3,142,158.00 | 22 | 142,825.32 |
| 138,359.66 | 30,896.70 | 1,569.64 | 170,826.00 | 41 | 4,166.49 | 103 | 2.5 | 934,632.21 | 54 | 17,308.00 |
| 96,359.66 | 27,896.70 | 569.64 | 124,826.00 | 37 | 3,373.68 | 77 | 2.1 | 725,284.21 | 48 | 15,110.09 |
| 42,000.00 | 3,000.00 | 1,000.00 | 46,000.00 | 4 | 11,500.00 | 26 | 6.5 | 209,348.00 | 6 | 34,891.33 |
| 1,000,954.00 | 54,854.00 | 5,466.50 | 1,061,274.50 | 30 | 35,375.81 | 161 | 5.4 | 6,126,736.50 | 65 | 94,257.48 |
| 40,300.00 | 8,000.00 | 500.00 | 48,800.00 | 23 | 2,121.74 | 35 | 1.5 | 1,578,273.00 | 43 | 36,704.02 |
| 960,654.00 | 46,854.00 | 4,966.50 | 1,012,474.50 | 7 | 144,639.21 | 126 | 18.0 | 4,548,463.50 | 22 | 206,748.31 |
| 69,000.00 | 7,950.00 | 425.00 | 77,375.00 | 43 | 1,799.42 | 101 | 2.3 | 1,015,445.00 | 66 | 15,385.53 |
| 36,000.00 | 4,950.00 | 125.00 | 41,075.00 | 34 | 1,208.09 | 64 | 1.9 | 515,645.00 | 54 | 9,548 98 |
| 18,000.00 | 2,000.00 | 150.00 | 20,150.00 | 7 | 2,878.57 | 26 | 3.7 | 322,150.00 | 8 | 40,268.75 |
| 15,000.00 | 1,000.00 | 150.00 | 16,150.00 | 2 | 8,075.00 | 11 | 5.5 | 177,650.00 | 4 | 44,412.50 |
| 212,523.00 | 21,100.00 | 766.00 | 234,389.00 | 31 | 7,560.94 | 95 | 3.1 | 3,415,703.00 | 88 | 38,814.81 |
| 100,923.00 | 10,000.00 | 216.00 | 111,139.00 | 28 | 3,969.25 | 69 | 2.5 | 1,630,953.00 | 73 | 22,341.82 |
| 20,000.00 | 800.00 | 50.00 | 20,850.00 | 1 | 20,850.00 | 8 | 8.0 | 125,350.00 | 3 | 41,783.33 |
| 1,600.00 | 300.00 | ---------- | 1,900.00 | 1 | 1,900.00 | 2 | 2.0 | 153,900.00 | 3 | 51,300.00 |
| 90,000.00 | 10,000.00 | 500.00 | 100,500.00 | 1 | 100,500.00 | 16 | 16.0 | 1,505,500.00 | 9 | 167,277.77 |
| 37,795.00 | 3,000.00 | 800.00 | 41,595.00 | 22 | 1,890.68 | 39 | 1.8 | 285,660.00 | 28 | 10,202.14 |
| ---------- | ---------- | ---------- | ---------- | ------ | ---------- | ------ | -------- | 194,250.00 | 18 | 10,791.67 |
| 50,000.00 | 6,190.00 | 526.00 | 56,716.00 | 51 | 1,112.08 | 76 | 1.5 | 740,725.00 | 66 | 11,223.11 |
| 30,000.00 | 5,000.00 | 276.00 | 35,276.00 | 50 | 705.52 | 64 | 1.3 | 553,484.00 | 62 | 8,927.16 |
| 20,000.00 | 1,190.00 | 250.00 | 21,440.00 | 1 | 21,440.00 | 12 | 12.0 | 187,241.00 | 4 | 46,810.25 |
| 45,000.00 | 5,000.00 | 550.00 | 50,550.00 | 18 | 2,808.33 | 50 | 2.8 | 481,550.00 | 25 | 19,262.00 |
| 998,125.00 | 64,400.00 | 11,311.00 | 1,073,836.00 | 41 | 26,191.12 | 181 | 4.4 | 7,993,966.00 | 108 | 74,018.20 |
| 120,625.00 | 9,900.00 | 1,000.00 | 131,525.00 | 28 | 4,697.32 | 57 | 2.0 | 1,637,985.00 | 61 | 26,852.21 |
| 730,000.00 | 42,000.00 | 8,311.00 | 780,311.00 | 10 | 78,031.10 | 96 | 9.6 | 4,251,481.00 | 35 | 121,470.88 |
| 147,500.00 | 12,500.00 | 2,000.00 | 162,000.00 | 3 | 54,000.00 | 28 | 9.3 | 2,104,500.00 | 12 | 175,375.00 |

TABLE XXXII. SCHOOLHOUSES AND

| Counties | White | | | | | | | |
|---|---|---|---|---|---|---|---|---|
| | Value of Buildings and Equipment | | | | Total No. School Houses | Average Value Each School House | Total No. Class Rooms | Average No. Class Rooms Per School |
| | Sites and Buildings | Furniture, Equipment | Library Books | Total | | | | |
| **Halifax** | $1,170,000.00 | $ 95,500.00 | $12,700.00 | $1,278,200.00 | 26 | $49,161.54 | 198 | 7.6 |
| Rural | 190,000.00 | 30,000.00 | 3,000.00 | 223,000.00 | 17 | 13,117.65 | 71 | 4.2 |
| Enfield | 65,000.00 | 12,500.00 | 700.00 | 78,200.00 | 1 | 78,200.00 | 14 | 14.0 |
| Roanoke Rapids | 715,000.00 | 35,000.00 | 5,000.00 | 755,000.00 | 4 | 188,750.00 | 68 | 17.0 |
| Scotland Neck | 100,000.00 | 8,000.00 | 3,000.00 | 111,000.00 | 2 | 55,500.00 | 22 | 11.0 |
| Weldon | 100,000.00 | 10,000.00 | 1,000.00 | 111,000.00 | 2 | 55,500.00 | 23 | 11.5 |
| **Harnett** | 953,500.00 | 90,257.00 | 10,000.00 | 1,053,757.00 | 31 | 33,992.16 | 237 | 7.6 |
| **Haywood** | 569,645.00 | 70,450.00 | 9,200.00 | 649,295.00 | 51 | 12,731.27 | 220 | 4.3 |
| Rural | 414,645.00 | 55,550.00 | 6,700.00 | 476,895.00 | 48 | 9,935.31 | 181 | 3.8 |
| Canton | 155,000.00 | 14,900.00 | 2,500.00 | 172,400.00 | 3 | 57,466.67 | 39 | 13.0 |
| **Henderson** | 1,318,000.00 | 90,750.00 | 12,500.00 | 1,421,250.00 | 33 | 43,068.18 | 231 | 7.0 |
| Rural | 818,000.00 | 50,750.00 | 9,000.00 | 877,750.00 | 30 | 29,258.33 | 186 | 6.2 |
| Hendersonville | 500,000.00 | 40,000.00 | 3,500.00 | 543,500.00 | 3 | 181,166.67 | 45 | 15.0 |
| **Hertford** | 347,500.00 | 16,500.00 | 2,500.00 | 366,500.00 | 14 | 26,178.57 | 82 | 5.8 |
| Rural | 255,000.00 | 10,000.00 | 1,500.00 | 266,500.00 | 13 | 20,500.00 | 55 | 4.2 |
| Ahoskie | 92,500.00 | 6,500.00 | 1,000.00 | 100,000.00 | 1 | 100,000.00 | 27 | 27.0 |
| **Hoke** | 142,500.00 | 12,500.00 | 1,500.00 | 156,500.00 | 8 | 19,562.50 | 53 | 6.6 |
| **Hyde** | 123,700.00 | 20,300.00 | 3,760.00 | 147,760.00 | 17 | 8,691.76 | 65 | 3.8 |
| **Iredell** | 1,225,000.00 | 167,180.00 | 17,500.00 | 1,409,680.00 | 49 | 28,768.98 | 325 | 6.6 |
| Rural | 525,000.00 | 30,000.00 | 8,000.00 | 563,000.00 | 42 | 13,404.76 | 210 | 5.0 |
| Mooresville | 200,000.00 | 11,680.00 | 2,000.00 | 213,680.00 | 3 | 71,226.67 | 45 | 15.0 |
| Statesville | 500,000.00 | 125,500.00 | 7,500.00 | 633,000.00 | 4 | 158,250.00 | 70 | 17.5 |
| **Jackson** | 275,000.00 | 24,000.00 | 2,980.00 | 301,980.00 | 42 | 7,190.00 | 123 | 2.9 |
| **Johnston** | 2,030,000.00 | 200,000 00 | 11,658.00 | 2,241,658.00 | 58 | 38,649.27 | 399 | 6.9 |
| Rural | 1,855,000.00 | 195,000.00 | 10,158.00 | 2,060,158.00 | 57 | 36,143.12 | 370 | 6.5 |
| Benson | 175,000.00 | 5,000.00 | 1,500.00 | 181,500.00 | 1 | 181,500.00 | 29 | 29.0 |
| **Jones** | 242,000.00 | 28,000.00 | 3,000.00 | 273,000.00 | 12 | 22,750.00 | 68 | 5.7 |
| **Lee** | 465,000.00 | 30,000.00 | 3,000.00 | 498,000.00 | 16 | 31,125.00 | 115 | 7.2 |
| Rural | 195,000.00 | 10,000.00 | 1,000.00 | 206,000.00 | 14 | 14,714.28 | 71 | 5.1 |
| Sanford | 270,000.00 | 20,000.00 | 2,000.00 | 292,000.00 | 2 | 146,000.00 | 44 | 22.0 |
| **Lenoir** | 1,104,574.04 | 107,661.85 | 12,000.00 | 1,224,235.89 | 11 | 111,294.17 | 185 | 16.8 |
| Rural | 500,000.00 | 47,500.00 | 7,500.00 | 555,000.00 | 8 | 69,375.00 | 123 | 15.4 |
| Kinston | 604,574.04 | 60,161.85 | 4,500.00 | 669,235.89 | 3 | 223,078.62 | 62 | 20.6 |
| **Lincoln** | 494,233.00 | 50,000.00 | 5,224.00 | 549,457.00 | 33 | 16,650.21 | 176 | 5.3 |
| Rural | 274,233.00 | 25,000.00 | 2,724.00 | 301,957.00 | 28 | 10,784.18 | 132 | 4.7 |
| Lincolnton | 220,000.00 | 25,000.00 | 2,500.00 | 247,500.00 | 5 | 49,500.00 | 44 | 8.8 |
| **Macon** | 190,000.00 | 11,500.00 | 4,500.00 | 206,000.00 | 52 | 3,961.54 | 120 | 2.3 |
| **Madison** | 420,000.00 | 51,000.00 | 3,000.00 | 474,000.00 | 53 | 8,943.40 | 172 | 3.2 |
| **Martin** | 445,184.28 | 86,368.26 | 6,072.39 | 537,624.93 | 32 | 16,800.78 | 148 | 4.6 |
| **McDowell** | 686,100.00 | 51,950.00 | 9,200.00 | 747,250.00 | 29 | 25,767.24 | 152 | 5.2 |
| Rural | 466,100.00 | 49,950.00 | 8,200.00 | 524,250.00 | 27 | 19,416.67 | 131 | 4.8 |
| Marion | 220,000.00 | 2,000.00 | 1,000.00 | 223,000.00 | 2 | 111,500.00 | 21 | 10.5 |
| **Mecklenburg** | 3,904,297.00 | 368,323.33 | 29,408.00 | 4,302,028.33 | 46 | 93,522.35 | 628 | 13.6 |
| Rural | 999,142.00 | 84,313.33 | 14,000.00 | 1,097,455.33 | 26 | 42,209.81 | 273 | 10.5 |
| Charlotte | 2,840,155.00 | 282,010.00 | 14,908.00 | 3,137,073.00 | 19 | 165,109.10 | 342 | 18.0 |
| Davidson | 65,000.00 | 2,000.00 | 500.00 | 67,500.00 | 1 | 67,500.00 | 13 | 13.0 |
| **Mitchell** | 233,850.00 | 25,025.00 | 4,000.00 | 262,875.00 | 40 | 6,571.87 | 107 | 2.7 |
| **Montgomery** | 584,970.00 | 60,000.00 | 4,000.00 | 648,970.00 | 17 | 38,174.70 | 137 | 8.1 |
| **Moore** | 747,079.70 | 128,576.00 | 7,575.00 | 883,230.70 | 33 | 26,764.57 | 169 | 5.1 |
| Rural | 344,904.00 | 86,726.00 | 4,200.00 | 435,830.00 | 26 | 16,762.69 | 104 | 4.0 |
| Aberdeen | 125,000.00 | 10,000.00 | 800.00 | 135,800.00 | 3 | 45,266.67 | 18 | 6.0 |
| Carthage | 97,294.00 | 12,500.00 | 500.00 | 110,294.00 | 2 | 55,147.00 | 16 | 8.0 |
| Southern Pines | 118,881.70 | 7,350.00 | 1,375.00 | 127,606.70 | 1 | 127,606.70 | 15 | 15.0 |
| Vass | 61,000.00 | 12,000.00 | 700.00 | 73,700.00 | 1 | 73,700.00 | 16 | 16.0 |

SCHOOL PROPERTY, 1929-1930—*Continued*

| Colored | | | | | | | | Combined | | |
|---|---|---|---|---|---|---|---|---|---|---|
| Value of Buildings and Equipment | | | | Total No. School Houses | Average Value Each School House | Total No. Class Rooms | Average No. Class Rooms Per School | Value of Buildings and Equipment | Total No. School Houses | Average Value Each School House |
| Sites and Buildings | Furniture, Equipment | Library Books | Total | | | | | | | |
| $ 234,000.00 | $ 48,500.00 | $1,360.00 | $283,860.00 | 62 | $4,578.39 | 158 | 2.5 | $ 1,562,060.00 | 88 | $17,750.68 |
| 140,000.00 | 37,000.00 | 500.00 | 177,500.00 | 56 | 3,169.64 | 124 | 2.2 | 400,500.00 | 73 | 5,486.30 |
| 20,000.00 | 2,500.00 | ---------- | 22,500.00 | 1 | 22,500.00 | 8 | 8.0 | 100,700.00 | 2 | 50,350.00 |
| 19,000.00 | 1,000.00 | 160.00 | 20,160.00 | 1 | 20,160.00 | 8 | 8.0 | 775,160.00 | 5 | 155,032.00 |
| 30,000.00 | 3,000.00 | 200.00 | 33,200.00 | 2 | 16,600.00 | 8 | 4.0 | 144,200.00 | 4 | 36,050.00 |
| 25,000.00 | 5,000.00 | 500.00 | 30,500.00 | 2 | 15,250.00 | 10 | 5.0 | 141,500.00 | 4 | 35,375.00 |
| 130,380.00 | 17,885.00 | 1,000.00 | 149,265.00 | 41 | 3,640.61 | 99 | 2.4 | 1,203,022.00 | 72 | 16,708.64 |
| 10,000.00 | 1,050.00 | 62.00 | 11,112.00 | 3 | 3,704.00 | 8 | 2.7 | 660,407.00 | 54 | 12,229.76 |
| 9,000.00 | 775.00 | 25.00 | 9,800.00 | 2 | 4,900.00 | 6 | 3.0 | 486,695.00 | 50 | 9,733.90 |
| 1,000.00 | 275.00 | 37.00 | 1,312.00 | 1 | 1,312.00 | 2 | 2.0 | 173,712.00 | 4 | 43,428.00 |
| 35,000.00 | 2,990.00 | 310.00 | 38,300.00 | 6 | 6,383.33 | 15 | 2.5 | 1,459,550.00 | 39 | 37,424.36 |
| 15,000.00 | 990.00 | 10.00 | 16,000.00 | 5 | 3,200.00 | 8 | 1.6 | 893,750.00 | 35 | 25,535.71 |
| 20,000.00 | 2,000.00 | 300.00 | 22,300.00 | 1 | 22,300.00 | 7 | 7.0 | 565,800.00 | 4 | 141,450.00 |
| 110,000.00 | 4,200.00 | 600.00 | 114,800.00 | 34 | 3,376.47 | 90 | 2.6 | 481,300.00 | 48 | 10,027.08 |
| 110,000.00 | 4,200.00 | 600.00 | 114,800.00 | 34 | 3,376.47 | 90 | 2.6 | 381,300.00 | 47 | 8,112.76 |
| ---------- | ---------- | ---------- | ---------- | ---- | ---------- | ---- | ---------- | 100,000.00 | 1 | 100,000.00 |
| 21,500.00 | 2,000.00 | ---------- | 23,500.00 | 24 | 979.17 | 50 | 2.1 | 180,000.00 | 32 | 5,625.00 |
| 14,900.00 | 2,500.00 | 150.00 | 17,550.00 | 15 | 1,170.00 | 27 | 1.8 | 165,310.00 | 32 | 5,165.94 |
| 103,000.00 | 22,200.00 | 950.00 | 126,150.00 | 35 | 3,604.29 | 72 | 2.1 | 1,535,830.00 | 84 | 18,283.69 |
| 40,000.00 | 6,500.00 | 200.00 | 46,700.00 | 33 | 1,415.15 | 54 | 1.6 | 609,700.00 | 75 | 8,129.33 |
| 3,000.00 | 500.00 | ---------- | 3,500.00 | 1 | 3,500.00 | 6 | 6.0 | 217,180.00 | 4 | 54,295.00 |
| 60,000.00 | 15,200.00 | 750.00 | 75,950.00 | 1 | 75,950.00 | 12 | 12.0 | 708,950.00 | 5 | 141,790.00 |
| 10,000.00 | 1,000.00 | 120.00 | 11,120.00 | 1 | 11,120.00 | 4 | 4.0 | 313,100.00 | 43 | 7,281.39 |
| 162,000.00 | 10,500.00 | 892.00 | 173,392.00 | 18 | 9,632.89 | 83 | 4.6 | 2,415,050.00 | 76 | 31,776.97 |
| 160,000.00 | 10,000.00 | 892.00 | 170,892.00 | 17 | 10,052.47 | 80 | 4.7 | 2,231,050.00 | 74 | 30,149.32 |
| 2,000.00 | 500.00 | ---------- | 2,500.00 | 1 | 2,500.00 | 3 | 3.0 | 184,000.00 | 2 | 92,000.00 |
| 20,000.00 | 4,500.00 | 500.00 | 25,000.00 | 20 | 1,250.00 | 25 | 1.3 | 298,000.00 | 32 | 9,312.50 |
| 50,000.00 | 4,000.00 | 300.00 | 54,300.00 | 14 | 3,878.57 | 34 | 2.4 | 552,300.00 | 30 | 18,410.00 |
| 50,000.00 | 4,000.00 | 300.00 | 54,300.00 | 14 | 3,878.57 | 34 | 2.4 | 260,300.00 | 28 | 9,296.43 |
| ---------- | ---------- | ---------- | ---------- | ---- | ---------- | ---- | ---------- | 292,000.00 | 2 | 146,000.00 |
| 89,360.46 | 12,855.78 | 646.00 | 102,862.24 | 31 | 3,318.14 | 76 | 2.5 | 1,327,098.13 | 42 | 31,597.57 |
| 28,000.00 | 1,954.00 | 46.00 | 30,000.00 | 28 | 1,071.43 | 46 | 1.6 | 585,000.00 | 36 | 16,250.00 |
| 61,360.46 | 10,901.78 | 600.00 | 72,862.24 | 3 | 24,287.41 | 30 | 10.0 | 742,098.13 | 6 | 123,683.02 |
| 43,000.00 | 7,000.00 | 356.00 | 50,356.00 | 16 | 3,147.25 | 28 | 1.8 | 599,813.00 | 49 | 12,241.08 |
| 18,000.00 | 2,000.00 | 56.00 | 20,056.00 | 15 | 1,337.07 | 22 | 1.5 | 322,013.00 | 43 | 7,488.67 |
| 25,000.00 | 5,000.00 | 300.00 | 30,300.00 | 1 | 30,300.00 | 6 | 6.0 | 277,800.00 | 6 | 46,300.00 |
| 5,000.00 | 525.00 | 75.00 | 5,600.00 | 1 | 5,600.00 | 3 | 3.0 | 211,600.00 | 53 | 3,992.45 |
| 2,000.00 | 300.00 | ---------- | 2,300.00 | 2 | 1,150.00 | 3 | 1.5 | 476,300.00 | 55 | 8,660.00 |
| 68,062.66 | 11,549.32 | 1,802.15 | 81,414.13 | 24 | 3,392.26 | 66 | 2.8 | 619,039.06 | 56 | 11,054.27 |
| 29,900.00 | 5,850.00 | 308.00 | 36,058.00 | 9 | 4,006.44 | 18 | 2.0 | 783,308.00 | 38 | 20,613.37 |
| 29,900.00 | 5,850.00 | 308.00 | 36,058.00 | 9 | 4,006.44 | 18 | 2.0 | 560,308.00 | 36 | 15,564.11 |
| ---------- | ---------- | ---------- | ---------- | ---- | ---------- | ---- | ---------- | 223,000.00 | 2 | 111,500.00 |
| 522,406.00 | 52,248.00 | 1,622.00 | 576,276.00 | 48 | 12,005.75 | 205 | 4.3 | 4,878,304.33 | 94 | 51,896.85 |
| 86,400.00 | 10,800.00 | 300.00 | 97,500.00 | 41 | 2,378.05 | 100 | 2.4 | 1,194,955.33 | 67 | 17,835.15 |
| 432,006.00 | 40,948.00 | 1,322.00 | 474,276.00 | 6 | 79,046.00 | 101 | 16.8 | 3,611,349.00 | 25 | 144,453.96 |
| 4,000.00 | 500.00 | ---------- | 4,500.00 | 1 | 4,500.00 | 4 | 4.0 | 72,000.00 | 2 | 36,000.00 |
| 1,000.00 | 100.00 | ---------- | 1,100.00 | 1 | 1,100.00 | 1 | 1.0 | 263,975.00 | 41 | 6,438.41 |
| 25,000.00 | 4,250.00 | 1,000.00 | 30,250.00 | 12 | 2,520.83 | 38 | 3.2 | 679,220.00 | 29 | 23,421.38 |
| 120,411.75 | 20,432.00 | 1,535.00 | 142,378.75 | 27 | 5,273.29 | 85 | 3.1 | 1,025,609.45 | 60 | 17,093.49 |
| 44,608.00 | 11,152.00 | 380.00 | 56,140.00 | 21 | 2,673.33 | 50 | 2.4 | 491,970.00 | 47 | 10,467.45 |
| 16,000.00 | 1,500.00 | 200.00 | 17,700.00 | 4 | 4,425.00 | 12 | 3.0 | 153,500.00 | 7 | 21,928.57 |
| 9,100.00 | 3,600.00 | 400.00 | 13,100.00 | 1 | 13,100.00 | 9 | 9.0 | 123,394.00 | 3 | 41,131.33 |
| 50,703.75 | 4,180.00 | 555.00 | 55,438.75 | 1 | 55,438.75 | 14 | 14.0 | 183,045.45 | 2 | 91,522.72 |
| ---------- | ---------- | ---------- | ---------- | ---- | ---------- | ---- | ---------- | 73,700.00 | 1 | 73,700.00 |

TABLE XXXII. SCHOOLHOUSES AND

| Counties | White | | | | | | | |
|---|---|---|---|---|---|---|---|---|
| | Value of Buildings and Equipment | | | | Total No. School Houses | Average Value Each School House | Total No. Class Rooms | Average No. Class Rooms Per School |
| | Sites and Buildings | Furniture, Equipment | Library Books | Total | | | | |
| **Nash** | $1,572,894.61 | $ 151,264.00 | $14,325.00 | $1,738,483.61 | 38 | $45,749.56 | 314 | 8.3 |
| Rural | 674,000.00 | 90,064.00 | 8,000.00 | 772,064.00 | 29 | 20,317.47 | 196 | 6.8 |
| Rocky Mount | 785,394.61 | 50,750.00 | 5,500.00 | 841,644.61 | 6 | 140,274.41 | 87 | 14.5 |
| Sharpsburg | 30,000.00 | 4,950.00 | 50.00 | 35,000.00 | 1 | 35,000.00 | 7 | 7.0 |
| Spring Hope | 83,500.00 | 5,500.00 | 775.00 | 89,775.00 | 2 | 44,887.50 | 24 | 12.0 |
| **New Hanover** | 994,260.00 | 87,640.00 | 9,500.00 | 1,091,400.00 | 15 | 72,760.00 | 151 | 10.1 |
| Rural | 154,260.00 | 15,640 00 | 1,500.00 | 171,400.00 | 7 | 24,485.71 | 34 | 4.9 |
| Wilmington | 840,000.00 | 72,000.00 | 8,000.00 | 920,000.00 | 8 | 115,000.00 | 117 | 14.6 |
| **Northampton** | 558,983.00 | 65,000.00 | 8,000.00 | 631,983.00 | 22 | 28,726.50 | 180 | 8.2 |
| **Onslow** | 255,000.00 | 28,102.00 | 3,500.00 | 286,602.00 | 37 | 7,746.00 | 139 | 3.8 |
| **Orange** | 419,830.00 | 60,942.00 | 4,737.00 | 485,509.00 | 29 | 16,741.69 | 125 | 4.3 |
| Rural | 301,794.00 | 40,942.00 | 3,737.00 | 346,473.00 | 28 | 12,374.04 | 105 | 3.8 |
| Chapel Hill | 118,036.00 | 20,000.00 | 1,000.00 | 139,036.00 | 1 | 139,036.00 | 20 | 20.0 |
| **Pamlico** | 335,184.00 | 35,000.00 | 3,250.00 | 373,434.00 | 28 | 13,336.93 | 86 | 3.1 |
| **Pasquotank** | 521,000.00 | 53,500 00 | 5,500.00 | 580,000.00 | 6 | 96,666.67 | 97 | 16.2 |
| Rural | 161,000.00 | 15,500.00 | 3,500.00 | 180,000.00 | 3 | 60,000.00 | 44 | 14.7 |
| Elizabeth City | 360,000.00 | 38,000.00 | 2,000.00 | 400,000.00 | 3 | 133,333.33 | 53 | 17.7 |
| **Pender** | 312,000.00 | 20,000.00 | 3,381.00 | 335,381.00 | 18 | 16,965.61 | 112 | 6.2 |
| **Perquimans** | 182,000.00 | 26,000.00 | 2,500.00 | 210,500.00 | 17 | 12,382.35 | 66 | 3.9 |
| **Person** | 359,837.63 | 30,654.09 | 5,600.00 | 396,091.72 | 27 | 14,670.06 | 108 | 4.0 |
| Rural | 244,037.63 | 23,064.09 | 5,000.00 | 272,101.72 | 24 | 11,337.57 | 86 | 3.6 |
| Roxboro | 115,800.00 | 7,590.00 | 600.00 | 123,990.00 | 3 | 41,330.00 | 22 | 7.3 |
| **Pitt** | 1,137,466.63 | 128,685.94 | 9,114.00 | 1,275,266.57 | 40 | 31,881.66 | 282 | 7.1 |
| Rural | 579,466.63 | 51,235.94 | 5,314.00 | 636,016.57 | 34 | 18,706.37 | 185 | 5.4 |
| Ayden | 118,000.00 | 22,450.00 | 800.00 | 141,250.00 | 2 | 70,625.00 | 27 | 13.5 |
| Greenville | 440,000.00 | 55,000.00 | 3,000.00 | 498,000.00 | 4 | 124,500.00 | 70 | 17.5 |
| **Polk** | 305,000.00 | 28,000.00 | 9,000.00 | 342,000.00 | 20 | 17,100.00 | 99 | 4.9 |
| Rural | 205,000.00 | 16,000.00 | 4,000.00 | 225,000.00 | 19 | 11,842.10 | 82 | 4.3 |
| Tryon | 100,000.00 | 12,000.00 | 5,000.00 | 117,000.00 | 1 | 117,000.00 | 17 | 17.0 |
| **Randolph** | 915,441.00 | 108,000.00 | 16,835.00 | 1,040,276.00 | 76 | 13,687.84 | 254 | 3.3 |
| Rural | 770,441.00 | 80,000.00 | 15,000.00 | 865,441.00 | 75 | 11,539.21 | 226 | 3.0 |
| Asheboro | 145,000.00 | 28,000.00 | 1,835.00 | 174,835.00 | 1 | 174,835.00 | 28 | 28.0 |
| **Richmond** | 919,702.00 | 109,000.00 | 14,400.00 | 1,043,102.00 | 20 | 52,155.10 | 220 | 11.0 |
| Rural | 454,202.00 | 50,000.00 | 5,400.00 | 509,602.00 | 14 | 36,400.14 | 136 | 9.7 |
| Hamlet | 190,500.00 | 34,000.00 | 4,000.00 | 228,500.00 | 3 | 76,166.67 | 40 | 13.3 |
| Rockingham | 275,000.00 | 25,000.00 | 5,000.00 | 305,000.00 | 3 | 101,666.67 | 44 | 14.7 |
| **Robeson** | 1,006,147.38 | 98,999.95 | 12,058.78 | 1,117,206.11 | 84 | 13,300.07 | 443 | 5.3 |
| *Rural | 549,209.00 | 50,881.00 | 8,500.00 | 608,590.00 | 77 | 7,903.77 | 366 | 4.7 |
| Lumberton | 225,000.00 | 24,200.00 | 800.00 | 250,000.00 | 3 | 83,333.33 | 34 | 11.3 |
| Maxton | 121,938.38 | 13,918.95 | 1,838.78 | 137,696.11 | 2 | 68,848.05 | 21 | 10.5 |
| Red Springs | 110,000.00 | 10,000.00 | 920.00 | 120,920.00 | 2 | 60,460.00 | 22 | 11.0 |
| **Rockingham** | 1,240,434.56 | 163,400.00 | 9,570.00 | 1,413,404.56 | 55 | 25,698.26 | 248 | 4.5 |
| Rural | 548,263.00 | 63,000.00 | 4,200.00 | 615,463.00 | 45 | 13,676.95 | 111 | 2.5 |
| Leaksville | 270,400.00 | 39,400.00 | 3,370.00 | 313,170.00 | 5 | 62,634.00 | 57 | 11.4 |
| Madison | 77,500.00 | 7,000.00 | 1,000.00 | 85,500.00 | 2 | 42,750.00 | 20 | 10.0 |
| Reidsville | 344,271.56 | 54,000.00 | 1,000.00 | 399,271.56 | 3 | 133,090.52 | 60 | 20.0 |
| **Rowan** | 2,394,639.00 | 198,418.00 | 16,370.00 | 2,609,427.00 | 78 | 33,454.19 | 426 | 5.5 |
| Rural | 943,639.00 | 129,918.00 | 3,305.00 | 1,076,862.00 | 69 | 15,606.69 | 257 | 3.7 |
| East Spencer | 54,000.00 | 5,500.00 | 500.00 | 60,000.00 | 2 | 30,000.00 | 11 | 5.5 |
| Salisbury | 1,122,000.00 | 38,000.00 | 9,565.00 | 1,169,565.00 | 5 | 233,913.00 | 124 | 24.8 |
| Spencer | 275,000.00 | 25,000.00 | 3,000.00 | 303,000.00 | 2 | 151,500.00 | 34 | 17.0 |
| **Rutherford** | 1,305,000.00 | 80,000.00 | 14,500.00 | 1,399,500.00 | 56 | 23,383.93 | 371 | 6.6 |
| **Sampson** | 604,025.00 | 98,050.00 | 6,000.00 | 708,075.00 | 32 | 22,127.34 | 258 | 8.1 |
| Rural | 514,025.00 | 83,050.00 | 3,000.00 | 600,075.00 | 30 | 20,002.50 | 234 | 7.8 |
| Clinton | 90,000.00 | 15,000.00 | 3,000.00 | 108,000.00 | 2 | 54,000.00 | 24 | 12.0 |

*Indians included with white.

SCHOOL PROPERTY, 1929-1930—*Continued*

| Colored | | | | | | | | Combined | | |
|---|---|---|---|---|---|---|---|---|---|---|
| Value of Buildings and Equipment | | | | Total No. School Houses | Average Value Each School House | Total No. Class Rooms | Average No. Class Rooms Per School | Value of Buildings and Equipment | Total No. School Houses | Average Value Each School House |
| Sites and Buildings | Furniture, Equipment | Library Books | Total | | | | | | | |
| $ 227,864.00 | $ 24,200.00 | $1,550.00 | $253,614.00 | 41 | $6,185.71 | 146 | 3.6 | $ 1,992,097.61 | 79 | $25,216.42 |
| 92,718.00 | 12,500.00 | 500.00 | 105,718.00 | 35 | 3,020.51 | 96 | 2.7 | 877,782.00 | 64 | 13,715.34 |
| 119,646.00 | 10,000.00 | 900.00 | 130,546.00 | 5 | 26,109.20 | 42 | 8.4 | 972,190.61 | 11 | 88,380.96 |
| Rented | 200.00 | ---------- | 200.00 | ------ | 200.00 | ------ | -------- | 35,200.00 | 1 | 35,200.00 |
| 15,500.00 | 1,500.00 | 150.00 | 17,150.00 | 1 | 17,150.00 | 8 | 8.0 | 106,925.00 | 3 | 35,641.66 |
| 184,150.00 | 11,600.00 | 1,750.00 | 197,500.00 | 15 | 13,166.67 | 59 | 3.9 | 1,288,900.00 | 30 | 42,963.33 |
| 30,150.00 | 3,100.00 | 250.00 | 33,500.00 | 13 | 2,576.92 | 21 | 1.6 | 204,900.00 | 20 | 10,245.00 |
| 154,000.00 | 8,500.00 | 1,500.00 | 164,000.00 | 2 | 82,000.00 | 38 | 19.0 | 1,084,000.00 | 10 | 108,400.00 |
| 90,900.00 | 9,500.00 | 1,250.00 | 101,650.00 | 44 | 2,310.23 | 104 | 2.4 | 733,633.00 | 66 | 11,115.65 |
| 16,550.00 | 1,350.00 | 100.00 | 18,000.00 | 17 | 1,058.82 | 38 | 2.2 | 304,602.00 | 54 | 5,640.78 |
| 41,718.00 | 9,228.00 | 690.00 | 51,636.00 | 32 | 1,613.62 | 33 | 1.0 | 537,145.00 | 61 | 8,805.66 |
| 41,718.00 | 9,228.00 | 690.00 | 51,636.00 | 32 | 1,613.62 | 33 | 1.0 | 398,109.00 | 60 | 6,635.15 |
| ---------- | ---------- | ---------- | ---------- | ------ | ---------- | ------ | -------- | 139,036.00 | 1 | 139,036.00 |
| 35,291.00 | 15,000.00 | 250.00 | 50,541.00 | 12 | 4,211.75 | 24 | 2.0 | 423,975.00 | 40 | 10,599.37 |
| 178,500.00 | 19,900.00 | 600.00 | 199,000.00 | 18 | 11,055.55 | 64 | 3.5 | 779,000.00 | 24 | 32,458.33 |
| 21,000.00 | 2,500.00 | 500.00 | 24,000.00 | 15 | 1,600.00 | 29 | 1.9 | 204,000.00 | 18 | 11,333.33 |
| 157,500.00 | 17,400.00 | 100.00 | 175,000.00 | 3 | 58,333.33 | 35 | 11.7 | 575,000.00 | 6 | 95,833.33 |
| 33,000.00 | 5,500.00 | 382.00 | 38,882.00 | 31 | 1,254.26 | 59 | 1.9 | 374,263.00 | 49 | 7,638.02 |
| 48,000.00 | 10,000.00 | 800.00 | 58,800.00 | 18 | 3,266.67 | 48 | 2.7 | 269,300.00 | 35 | 7,694.28 |
| 91,897.85 | 8,314.17 | 850.00 | 101,062.02 | 34 | 2,972.41 | 59 | 1.7 | 497,153.74 | 61 | 8,150.06 |
| 56,897.85 | 5,114.17 | 700.00 | 62,712.02 | 33 | 1,900.36 | 49 | 1.5 | 334,813.74 | 57 | 5,873.92 |
| 35,000.00 | 3,200.00 | 150.00 | 38,350.00 | 1 | 38,350.00 | 10 | 10.0 | 162,340.00 | 4 | 40,585.00 |
| 164,202.85 | 27,409.83 | 591.50 | 192,204.18 | 58 | 3,313.86 | 143 | 2.5 | 1,467,470.75 | 98 | 14,974.19 |
| 66,202.85 | 10,909.83 | 171.50 | 77,284.18 | 55 | 1,405.16 | 115 | 2.1 | 713,300.75 | 89 | 8,014.62 |
| 18,000.00 | 1,500.00 | 120.00 | 19,620.00 | 1 | 19,620.00 | 8 | 8.0 | 160,870.00 | 3 | 53,623.33 |
| 80,000.00 | 15,000.00 | 300.00 | 95,300.00 | 2 | 47,650.00 | 20 | 10.0 | 593,300.00 | 6 | 98,883.33 |
| 10,000.00 | 800.00 | 200.00 | 11,000.00 | 7 | 1,571.43 | 15 | 2.1 | 353,000.00 | 27 | 13,074.07 |
| 10,000.00 | 800.00 | 200.00 | 11,000.00 | 7 | 1,571.43 | 15 | 2.1 | 236,000.00 | 26 | 9,076.93 |
| ---------- | ---------- | ---------- | ---------- | ------ | ---------- | ------ | -------- | 117,000.00 | 1 | 117,000.00 |
| 52,000.00 | 7,000.00 | 350.00 | 59,350.00 | 20 | 2,867.50 | 38 | 1.9 | 1,099,626.00 | 96 | 11,454.43 |
| 30,000.00 | 4,000.00 | ---------- | 34,000.00 | 19 | 1,789.47 | 30 | 1.6 | 899,441.00 | 94 | 9,568.52 |
| 22,000.00 | 3,000.00 | 350.00 | 25,350.00 | 1 | 25,350.00 | 8 | 8.0 | 200,185.00 | 2 | 100,092.50 |
| 159,902.00 | 18,000.00 | 1,900.00 | 179,802.00 | 31 | 5,800.06 | 105 | 3.4 | 1,222,904.00 | 51 | 23,978.51 |
| 83,932.00 | 9,000.00 | 300.00 | 93,232.00 | 28 | 3,329.71 | 80 | 2.8 | 602,834.00 | 42 | 14,353.19 |
| 51,970.00 | 5,000.00 | 600.00 | 57,570.00 | 2 | 28,785.00 | 13 | 6.5 | 286,070.00 | 5 | 57,214.00 |
| 24,000.00 | 4,000.00 | 1,000.00 | 29,000.00 | 1 | 29,000.00 | 12 | 12.0 | 334,000.00 | 4 | 83,500.00 |
| 143,380.31 | 17,781.62 | 1,328.75 | 162,490.68 | 58 | 2,801.56 | 169 | 2.9 | 1,279,696.79 | 142 | 9,011.95 |
| 105,253.00 | 10,837.00 | 500.00 | 116,590.00 | 55 | 2,121.64 | 143 | 2.6 | 725,180.00 | 132 | 5,493.79 |
| 8,000.00 | 2,000.00 | ---------- | 10,000.00 | 1 | 10,000.00 | 7 | 7.0 | 260,000.00 | 4 | 65,000.00 |
| 19,127.31 | 3,944.62 | 753.75 | 23,825.68 | 1 | 23,825.68 | 11 | 11.0 | 161,521.79 | 3 | 53,840.60 |
| 11,000.00 | 1,000.00 | 75.00 | 12,075.00 | 1 | 12,075.00 | 8 | 8.0 | 132,995.00 | 3 | 44,331.67 |
| 208,782.40 | 20,245.60 | 1,150.00 | 230,178.00 | 38 | 6,057.32 | 99 | 2.6 | 1,643,582.56 | 93 | 17,672.93 |
| 26,600.00 | 3,300.00 | ---------- | 29,900.00 | 29 | 1,031.03 | 44 | 1.5 | 645,363.00 | 74 | 8,721.12 |
| 55,900.00 | 8,100.00 | 500.00 | 64,500.00 | 5 | 12,900.00 | 22 | 4.4 | 377,670.00 | 10 | 37,767.00 |
| 15,800.00 | 850.00 | 50.00 | 16,700.00 | 2 | 8,350.00 | 7 | 3.5 | 102,200.00 | 4 | 25,550.00 |
| 110,482.40 | 7,995.60 | 600.00 | 119,078.00 | 2 | 59,539.00 | 26 | 13.0 | 518,349.56 | 5 | 103,669.91 |
| 170,500.00 | 7,700.00 | 1,625.00 | 179,825.00 | 36 | 4,995.14 | 92 | 2.5 | 2,789,252.00 | 114 | 24,467.12 |
| 32,000.00 | 1,300.00 | 360.00 | 33,660.00 | 33 | 1,020.00 | 58 | 1.8 | 1,110,522.00 | 102 | 10,887.47 |
| 40,500.00 | 4,400.00 | 100.00 | 45,000.00 | 1 | 45,000.00 | 12 | 12.0 | 105,000.00 | 3 | 35,000.00 |
| 98,000.00 | 2,000.00 | 1,165.00 | 101,165.00 | 2 | 50,582.50 | 22 | 11.0 | 1,270,730.00 | 7 | 181,532.85 |
| ---------- | ---------- | ---------- | ---------- | ------ | ---------- | ------ | -------- | 303,000.00 | 2 | 151,500.00 |
| 27,450.00 | 5,000.00 | 100.00 | 32,550.00 | 27 | 1,205.56 | 49 | 1.8 | 1,432,050.00 | 83 | 17,253.61 |
| 78,425.00 | 7,900.00 | 1,100.00 | 87,425.00 | 54 | 1,618.98 | 101 | 1.9 | 795,500.00 | 86 | 9,250.00 |
| 45,425.00 | 3,900.00 | 100.00 | 49,425.00 | 53 | 932.55 | 86 | 1.6 | 649,500.00 | 83 | 7,825.30 |
| 33,000.00 | 4,000.00 | 1,000.00 | 38,000.00 | 1 | 38,000.00 | 15 | 15.0 | 146,000.00 | 3 | 48,666.67 |

TABLE XXXII. SCHOOLHOUSES AND

| Counties | White | | | | | | | |
|---|---|---|---|---|---|---|---|---|
| | Value of Buildings and Equipment | | | | Total No. School Houses | Average Value Each School House | Total No. Class Rooms | Average No. Class Rooms Per School |
| | Sites and Buildings | Furniture, Equipment | Library Books | Total | | | | |
| **Scotland** | $ 415,000.00 | $ 37,200.00 | $ 6,300.00 | $ 458,500.00 | 14 | $32,750.00 | 95 | 6.8 |
| Rural | 130,000.00 | 18,200.00 | 2,800.00 | 151,000.00 | 9 | 16,777.78 | 47 | 5.2 |
| Gibson | 75,000.00 | 4,000.00 | 1,500.00 | 80,500.00 | 2 | 40,250.00 | 16 | 8.0 |
| Laurinburg | 210,000.00 | 15,000.00 | 2,000.00 | 227,000.00 | 3 | 75,666.66 | 32 | 10.7 |
| **Stanly** | 695,699.00 | 104,360.00 | 7,829.00 | 807,888.00 | 22 | 36,722.18 | 237 | 10.8 |
| Rural | 485,699.00 | 76,960.00 | 5,229.00 | 567,888.00 | 19 | 28,836.21 | 203 | 10.7 |
| Albemarle | 210,000.00 | 27,400.00 | 2,600.00 | 240,000.00 | 3 | 80,000.00 | 34 | 11.3 |
| **Stokes** | 309,415.00 | 26,045.00 | 4,500.00 | 339,960.00 | 52 | 6,537.69 | 158 | 3.0 |
| **Surry** | 752,400.00 | 92,500.00 | 9,100.00 | 854,000.00 | 47 | 18,170.21 | 322 | 6.8 |
| Rural | 384,900.00 | 57,500.00 | 3,500.00 | 445,900.00 | 42 | 10,616.67 | 245 | 5.8 |
| Elkin | 65,000.00 | 10,000.00 | 1,500.00 | 76,500.00 | 1 | 76,500.00 | 14 | 14.0 |
| Mount Airy | 230,000.00 | 20,000.00 | 3,500.00 | 253,500.00 | 3 | 84,500.00 | 48 | 16.0 |
| Pilot Mountain | 72,500.00 | 5,000.00 | 600.00 | 78,100.00 | 1 | 78,100.00 | 15 | 15.0 |
| **Swain** | 278,000.00 | 44,000.00 | 4,483.00 | 326,483.00 | 45 | 7,255.18 | 88 | 2.0 |
| **Transylvania** | 491,335.00 | 39,289.00 | 3,842.00 | 534,466.00 | 28 | 19,088.07 | 104 | 3.7 |
| **Tyrrell** | 105,891.35 | 4,683.00 | 2,446.00 | 113,020.35 | 15 | 7,534.69 | 46 | 3.1 |
| **Union** | 872,418.00 | 109,000.00 | 12,400.00 | 993,818.00 | 56 | 17,746.75 | 311 | 5.6 |
| Rural | 700,000.00 | 85,000.00 | 10,000.00 | 795,000.00 | 51 | 15,588.23 | 278 | 5.5 |
| Monroe | 172,418.00 | 24,000.00 | 2,400.00 | 198,818.00 | 5 | 39,763.60 | 33 | 6.6 |
| **Vance** | 649,478.27 | 69,000.00 | 9,250.00 | 727,728.27 | 11 | 66,157.11 | 113 | 10.3 |
| Rural | 374,478.27 | 32,000.00 | 5,000.00 | 411,478.27 | 5 | 82,295.65 | 62 | 12.4 |
| Henderson | 275,000.00 | 37,000.00 | 4,250.00 | 316,250.00 | 6 | 52,708.33 | 51 | 8.5 |
| **Wake** | 3,291,039.37 | 425,700.95 | 20,157.50 | 3,736,897.82 | 65 | 57,490.73 | 598 | 9.2 |
| Rural | 892,052.37 | 271,932.95 | 13,417.50 | 1,177,402.82 | 48 | 24,529.22 | 336 | 7.0 |
| Raleigh | 2,293,987.00 | 144,268.00 | 5,740.00 | 2,443,995.00 | 14 | 174,571.07 | 231 | 16.5 |
| Wake Forest | 105,000.00 | 9,500.00 | 1,000.00 | 115,500.00 | 3 | 38,300.00 | 31 | 10.3 |
| **Warren** | 367,100.00 | 29,825.00 | 17,810.00 | 414,735.00 | 18 | 23,040.83 | 96 | 5.3 |
| **Washington** | 244,040.00 | 49,690.00 | 4,000.00 | 297,730.00 | 12 | 24,810.82 | 74 | 6.2 |
| Rural | 146,040.00 | 7,500.00 | 3,000.00 | 156,540.00 | 10 | 15,654.00 | 53 | 5.3 |
| Plymouth | 98,000.00 | 42,190.00 | 1,000.00 | 141,190.00 | 2 | 70,595.00 | 21 | 10.5 |
| **Watauga** | 250,500.00 | 25,000.00 | 2,000.00 | 277,500.00 | 52 | 5,721.15 | 156 | 3.0 |
| **Wayne** | 1,256,450.00 | 176,300.00 | 13,000.00 | 1,445,750.00 | 28 | 51,633.28 | 274 | 9.8 |
| Rural | 645,900.00 | 46,050.00 | 8,000.00 | 699,950.00 | 21 | 33,330.95 | 183 | 8.7 |
| Dobbersville | 2,250.00 | 250.00 | ---------- | 2,500.00 | 1 | 2,500.00 | 3 | 3.0 |
| Fremont | 125,000.00 | 15,000.00 | 1,500.00 | 141,500.00 | 1 | 141,500.00 | 20 | 20.0 |
| Goldsboro | 483,300.00 | 115,000.00 | 3,500.00 | 601,800.00 | 5 | 120,360.00 | 68 | 13.6 |
| **Wilkes** | 524,928.00 | 12,500.00 | 7,200.00 | 544,628.00 | 124 | 4,392.16 | 396 | 3.2 |
| Rural | 399,928.00 | 2,500.00 | 5,200.00 | 407,628.00 | 122 | 3,341.21 | 367 | 3.0 |
| North Wilkesboro | 125,000.00 | 10,000.00 | 2,000.00 | 137,000.00 | 2 | 68,500.00 | 29 | 14.5 |
| **Wilson** | 1,405,178.00 | 183,358.00 | 12,860.00 | 1,601,395.00 | 19 | 84,284.00 | 252 | 13.3 |
| Rural | 654,545.00 | 113,435.00 | 6,600.00 | 774,580.00 | 11 | 70,416.36 | 130 | 11.8 |
| Elm City | 155,400.00 | 8,300.00 | 800.00 | 164,500.00 | 2 | 82,250.00 | 25 | 12.5 |
| Lucama | 103,000.00 | 10,000.00 | 750.00 | 113,750.00 | 2 | 56,875.00 | 20 | 10.0 |
| Wilson | 492,233.00 | 51,623.00 | 4,710.00 | 548,566.00 | 4 | 137,141.50 | 77 | 19.2 |
| **Yadkin** | 219,000.00 | 24,200.00 | 3,950.00 | 247,150.00 | 56 | 4,413.39 | 141 | 2.5 |
| **Yancey** | 125,000.00 | 25,000.00 | 3,500.00 | 153,500.00 | 44 | 3,488.64 | 120 | 2.7 |
| **North Carolina** | $ 88 871,268.61 | $9,134,995.18 | $940,009.25 | $ 98,946,273.04 | 3,460 | $ 28,597.19 | 20,395 | 5.9 |
| Rural | 47,020,632.52 | 5,145,201.40 | 571,138.56 | 52,736,972.48 | 3,104 | 16,990.00 | 15,106 | 4.9 |
| Charter | 41,850,636.09 | 3,989,793.78 | 368,870.69 | 46,209,300.56 | 356 | 129,801.41 | 5,289 | 14.9 |

SCHOOL PROPERTY, 1929-1930—*Continued*

| Colored | | | | | | | | Combined | | |
|---|---|---|---|---|---|---|---|---|---|---|
| Value of Buildings and Equipment | | | | | | | | | | |
| Sites and Buildings | Furniture, Equipment | Library Books | Total | Total No. School Houses | Average Value Each School House | Total No. Class Rooms | Average No. Class Rooms Per School | Value of Buildings and Equipment | Total No. School Houses | Average Value Each School House |
| $ 51,002.00 | $ 7,125.00 | ---------- | $ 58,127.00 | 26 | $2,235.65 | 57 | 2.2 | $ 516,627.00 | 40 | $12,915.68 |
| 51,002.00 | 7,125.00 | ---------- | 58,127.00 | 26 | 2,235.65 | 57 | 2.2 | 209,127.00 | 35 | 5,975.06 |
| ---------- | ---------- | ---------- | ---------- | ---- | ---------- | ---- | ---- | 80,500.00 | 2 | 40,250.00 |
| ---------- | ---------- | ---------- | ---------- | ---- | ---------- | ---- | ---- | 227,000.00 | 3 | 75,666.67 |
| 9,000.00 | 1,950.00 | $1,447.00 | 12,397.00 | 8 | 1,549.63 | 40 | 5.0 | 820,285.00 | 30 | 27,342.83 |
| 9,000.00 | 1,950.00 | 1,447.00 | 12,397.00 | 8 | 1,549.63 | 40 | 5.0 | 580,285.00 | 27 | 21,492.04 |
| ---------- | ---------- | ---------- | ---------- | ---- | ---------- | ---- | ---- | 240,000.00 | 3 | 80,000.00 |
| 10,265.00 | 845.00 | 75.00 | 11,185.00 | 16 | 699.06 | 16 | 1.0 | 351,145.00 | 68 | 5,240.97 |
| 18,645.00 | 4,640.00 | 100.00 | 23,385.00 | 15 | 1,559.00 | 26 | 1.7 | 877,385.00 | 62 | 14,151.37 |
| 15,345.00 | 4,440.00 | ---------- | 19,785.00 | 14 | 1,413.21 | 23 | 1.6 | 465,685.00 | 56 | 8,315.81 |
| ---------- | ---------- | ---------- | ---------- | ---- | ---------- | ---- | ---- | 76,500.00 | 1 | 76,500.00 |
| 3,300.00 | 200.00 | 100.00 | 3,600.00 | 1 | 3,600.00 | 3 | 3.0 | 257,100.00 | 4 | 64,275.00 |
| ---------- | ---------- | ---------- | ---------- | ---- | ---------- | ---- | ---- | 78,100.00 | 1 | 78,100.00 |
| 1,000.00 | 200.00 | ---------- | 1,200.00 | 2 | 600.00 | 2 | 1.0 | 327,683.00 | 47 | 6,971.98 |
| 11,101.00 | 1,270.00 | ---------- | 12,371.00 | 3 | 4,123.67 | 10 | 3.3 | 546,837.00 | 31 | 17,639.91 |
| 13,632.50 | 374.00 | 129.00 | 14,135.50 | 6 | 2,339.25 | 14 | 2.3 | 127,155.85 | 21 | 6,055.04 |
| 70,500.00 | 9,000.00 | 500.00 | 80,000.00 | 41 | 1,951.22 | 61 | 1.5 | 1,073,818.00 | 97 | 11,070.28 |
| 45,000.00 | 5,000.00 | ---------- | 50,000.00 | 40 | 1,250.00 | 50 | 1.3 | 845,000.00 | 91 | 9,285.71 |
| 25,500.00 | 4,000.00 | 500.00 | 30,000.00 | 1 | 30,000.00 | 11 | 11.0 | 228,818.00 | 6 | 38,136.33 |
| 69,500.00 | 8,900.00 | 1,250.00 | 79,650.00 | 23 | 3,463.04 | 56 | 2.4 | 807,378.27 | 34 | 23,746.42 |
| 39,500.00 | 4,700.00 | 800.00 | 45,000 00 | 20 | 2,250.00 | 38 | 1.9 | 456,478.27 | 25 | 18,259.13 |
| 30,000.00 | 4,200.00 | 450.00 | 34,650.00 | 3 | 11,550.00 | 18 | 6.0 | 350,900.00 | 9 | 38,988.89 |
| 512,958.52 | 62,614.70 | 2,397.75 | 577,970.97 | 59 | 9,796.12 | 231 | 3.9 | 4,314,868.79 | 124 | 34,797.33 |
| 143,214.52 | 42,596.70 | 1,397.75 | 187,208.97 | 52 | 3,600.18 | 146 | 2.8 | 1,364,611.79 | 100 | 13,646.12 |
| 344,744.00 | 16,018.00 | 1,000.00 | 361,762.00 | 6 | 60,293.67 | 78 | 13.0 | 2,805,757.00 | 20 | 140,287.85 |
| 25,000.00 | 4,000.00 | ---------- | 29,000.00 | 1 | 29,000.00 | 7 | 7.0 | 144,500.00 | 4 | 36,125.00 |
| 101,775.00 | 7,925.00 | 2,768.00 | 112,468.00 | 41 | 2,743.12 | 92 | 2.2 | 527,203.00 | 59 | 8,935.64 |
| 71,400.00 | 2,211.00 | 150.00 | 73,761.00 | 15 | 4,917.40 | 54 | 3.6 | 371,491.00 | 27 | 13,758.93 |
| 70,400.00 | 1,600.00 | ---------- | 72,000.00 | 13 | 5,538.46 | 47 | 3.6 | 228,540.00 | 23 | 9,936.52 |
| 1,000.00 | 611.00 | 150.00 | 1,761.00 | 2 | 880.50 | 7 | 3.5 | 142,951.00 | 4 | 35,737.75 |
| 750.00 | 50.00 | ---------- | 800.00 | 3 | 266.67 | 3 | 1.0 | 278,300.00 | 55 | 5,060.00 |
| 275,200.00 | 26,100.00 | 1,975.00 | 303,275.00 | 45 | 6,739.44 | 139 | 3.1 | 1,749,025.00 | 73 | 23,959.25 |
| 95,000.00 | 11,600.00 | 500.00 | 107,100.00 | 38 | 2,818.42 | 90 | 2.4 | 807,050.00 | 59 | 13,678.81 |
| ---------- | ---------- | ---------- | ---------- | ---- | ---------- | ---- | ---- | 2,500.00 | 1 | 2,500.00 |
| 14,000.00 | 2,500.00 | 200.00 | 16,700.00 | 3 | 5,566.67 | 11 | 3.7 | 158,200.00 | 4 | 39,550.00 |
| 166,200.00 | 12,000.00 | 1,275.00 | 179,475.00 | 4 | 44,868.75 | 38 | 9.5 | 781,275.00 | 9 | 86,808.33 |
| 32,725.00 | 1,000.00 | 250.00 | 33,975.00 | 16 | 2,123.44 | 32 | 2.0 | 578,603.00 | 140 | 4,132.88 |
| 31,225.00 | 500.00 | 150.00 | 31,875.00 | 15 | 2,125.00 | 29 | 1.9 | 439,503.00 | 137 | 3,208.05 |
| 1,500.00 | 500.00 | 100.00 | 2,100.00 | 1 | 2,100.00 | 3 | 3.0 | 139,100.00 | 3 | 46,360.00 |
| 138,242.00 | 18,200.00 | 640.00 | 157,082.00 | 34 | 4,620.00 | 86 | 2.5 | 1,758,478.00 | 53 | 33,178.83 |
| 27,221.00 | 7,500.00 | ---------- | 34,721 00 | 25 | 1,388.84 | 42 | 1.7 | 809,301.00 | 36 | 22,480.58 |
| 8,000.00 | 700.00 | ---------- | 8,700.00 | 4 | 2,175.00 | 10 | 2.5 | 173,200.00 | 6 | 28,866.67 |
| 4,271.00 | 500.00 | ---------- | 4,771.00 | 3 | 1,590.33 | 6 | 2.0 | 118,521.00 | 5 | 23,704.20 |
| 98,750.00 | 9,500.00 | 640.00 | 108,890.00 | 2 | 54,445.00 | 28 | 14.0 | 657,456.00 | 6 | 109,576.00 |
| 5,000.00 | 400.00 | ---------- | 5,400.00 | 7 | 771.43 | 9 | 1.3 | 252,550.00 | 63 | 4,008.73 |
| 625.00 | 150.00 | ---------- | 775.00 | 2 | 387.50 | 2 | 1.0 | 154,275.00 | 46 | 3,353.80 |
| $ 10,298,101.38 | $ 1,090,109.47 | $86,831.10 | 11,475,041.95 | 2,365 | $4,852.03 | 6,068 | 2.6 | $110,421,314.99 | 5,825 | $18,956.45 |
| 4,191,833.36 | 573,076.23 | 35,586.04 | 4,800,495.63 | 2,186 | 2,196.02 | 4,531 | 2.1 | 57,537,468.11 | 5,290 | 10,876.65 |
| 6,106,268.02 | 517,033.24 | 51,245.06 | 6,674,546.32 | 179 | 37.287.97 | 1,537 | 8.6 | 52,883,846.88 | 535 | 98,848.31 |

## TABLE XXXIII. LONG-TERM INDEBTEDNESS FOR SCHOOLS—JUNE 30, 1930

This table shows for the rural and special charter districts of the State as of June 30, 1930: the amount of county bonds, the amount of district bonds, the amount due State Loan Funds, total indebtedness for schools, value of school property, the relationship in percentage between indebtedness and school property valuation, the 1929 taxable property valuation, and the relationship in percentage of school indebtedness to the assessed valuation.

The Summary gives totals for the State and makes comparison with June 30, 1929.

| Items | Year | Rural | Charter | North Carolina |
|---|---|---|---|---|
| School Bonds Outstanding: | | | | |
| County—June 30, 1930 | 1929-1930 | $ 13,902,813.00 | $ 2,155,100.00 | $ 16,057,913.00 |
| County—June 30, 1929 | 1928-1929 | 14,401,650.00 | 1,821,000.00 | 16,222,650.00 |
| Decrease | | 498,837.00 | *334,100.00 | 164,737.00 |
| District—June 30, 1930 | 1929-1930 | 8,669,700.00 | 30,781,827.00 | 39,451,527.00 |
| District—June 30, 1929 | 1928-1929 | 8,562,325.00 | 30,686,563.50 | 39,248,888.50 |
| Decrease | | *107,375.00 | *95,263.50 | *202,638.50 |
| Total—June 30, 1930 | 1929-1930 | 22,572,513.00 | 32,936,927.00 | 55,509,440.00 |
| Total—June 30, 1929 | 1928-1929 | 22,963,975.00 | 32,507,563.50 | 55,471,538.50 |
| Decrease | | 391,462.00 | *429,363.50 | *37,901.50 |
| State Loans Due: | | | | |
| All Funds—June 30, 1930 | 1929-1930 | $ 14,175,808.00 | $ 1,430,400.00 | $ 15,606,208.00 |
| All Funds—June 30, 1929 | 1928-1929 | 14,613,516.00 | 1,479,125.00 | 16,092,641.00 |
| Decrease | | 437,708.00 | 48,725.00 | 486,433.00 |
| School Indebtedness: | | | | |
| Total—June 30, 1930 | 1929-1930 | 36,748,321.00 | 34,367,327.00 | 71,115,648.00 |
| Total—June 30, 1929 | 1928-1929 | 37,577,491.00 | 33,986,688.50 | 71,564,179.50 |
| Decrease | | 829,170.00 | *380,638.50 | 448,531.50 |
| Value of School Property: | | | | |
| Total | 1929-1930 | $ 57,537,468.11 | $ 52,883,846.88 | $ 110,421,314.99 |
| Total | 1928-1929 | 56,677,334.65 | 51,179,557.70 | 107,856,892.35 |
| Increase | | 860,133.46 | 1,704,289.18 | 2,564,422.64 |
| Percentage of Indebtedness: | | | | |
| Total | 1929-1930 | 63.9 | 65.0 | 64.4 |
| Total | 1928-1929 | 66.3 | 66.4 | 66.4 |
| Decrease | | 2.4 | 1.4 | 2.0 |
| Taxable Property Valuation: | | | | |
| Total Assessed | 1929-1930 | $1,684,997,327.00 | $1,306,995,371.00 | $ 2,991,992,698.00 |
| Total Assessed | 1928-1929 | 1,695,134,667.00 | 1,278,471,734.00 | 2,973,606,401.00 |
| Decrease | | 10,137,340.00 | *28,523,637.00 | *18.386,297.00 |
| Percentage of Indebtedness: | | | | |
| Total | 1929-1930 | 2.2 | 2.6 | 2.4 |
| Total | 1928-1929 | 2.2 | 2.7 | 2.4 |
| Decrease | | | .1 | |

*Increase.

TABLE XXXIII. LONG-TERM INDEBTEDNESS FOR SCHOOLS—JUNE 30, 1930

| Counties | Bonds | | | State Loan Funds | Total Long-Term Indebtedness | Value of School Property | Per Cent Indebtedness is of School Property Valuation | Taxable Property Valuation 1929 * | Per Cent Indebtedness is of Taxable Property Valuation |
|---|---|---|---|---|---|---|---|---|---|
| | County | District | Total | | | | | | |
| **Alamance** | $ 65,000.00 | $ 493,500.00 | $ 558,500.00 | $ 206,650.00 | $ 765,150.00 | $ 1,188,148.70 | 64.4 | $ 34,839,021.00 | 2.2 |
| Rural | 65,000 00 | | 65,000.00 | 206,650.00 | 271,650.00 | 550,453.13 | 49.3 | 15,351,843.00 | 1.8 |
| Burlington | | 363,000.00 | 363,000 00 | | 363,000.00 | †349,450.57 | 103.9 | 11,601,821.00 | 3.1 |
| Graham | | 51,000.00 | 51,000.00 | | 51,000.00 | 85,645.00 | 59.5 | 2,810,395.00 | 1.8 |
| Haw River | | 16,500.00 | 16,500.00 | | 16,500.00 | 67,100.00 | 24.6 | 1,346,072.00 | 1.2 |
| Mebane | | 63,000.00 | 63,000.00 | | 63,000.00 | 135,500.00 | 46.5 | 3,728,890.00 | 1.7 |
| **Alexander** | | 68,000.00 | 68,000.00 | 51,300.00 | 119,300.00 | 314,838.50 | 37.9 | 8,714,000.00 | 1.4 |
| **Alleghany** | | | | 19,965.00 | 19,965.00 | 125,550.00 | 15.9 | 4,903,240.00 | .4 |
| **Anson** | | 107,000.00 | 107,000.00 | 147,960.00 | 254,960.00 | 701,430.00 | 36.3 | 21,000,348.00 | 1.2 |
| Rural | | 2,000.00 | 2,000.00 | 86,310.00 | 88,310.00 | 401,180.00 | 22.0 | 13,284,936.00 | .7 |
| Morven | | 4,000.00 | 4,000.00 | 23,900.00 | 27,900.00 | 47,250.00 | 59.0 | 1,480,999.00 | 1.9 |
| Wadesboro | | 101,000.00 | 101,000.00 | 37,750.00 | 138,750.00 | 253,000.00 | 54.8 | 6,234,413.00 | 2.2 |
| **Ashe** | | | | 6,000.00 | 6,000.00 | 175,800.00 | 3.4 | 11,925,282.00 | .05 |
| **Avery** | 136,950.00 | | 136,950.00 | 54,900.00 | 191,850.00 | 316,800.00 | 60.5 | 5,664,975.00 | 3.4 |
| **Beaufort** | | 354,400.00 | 354,400.00 | 103,700.00 | 458,100.00 | 671,094.00 | 68.2 | 29,349,939.00 | 1.6 |
| Rural | | 52,400.00 | 52,400.00 | 103,700.00 | 156,100.00 | 337,894.00 | 46.2 | 19,812,546.00 | .8 |
| Washington | | 302,000.00 | 302,000.00 | | 302,000.00 | 333,200.00 | 90.6 | 9,537,393.00 | 3.2 |
| **Bertie** | 24,000.00 | 38,000.00 | 62,000.00 | 221,125.00 | 283,125.00 | 575,539.00 | 49.2 | 14,793,907.00 | 1.9 |
| **Bladen** | 204,000.00 | 97,500.00 | 301,500.00 | 186,450.00 | 487,950.00 | 633,632.00 | 77.0 | 13,484,218.00 | 3.6 |
| **Brunswick** | 340,000.00 | 44,000.00 | 384,000.00 | 27,000.00 | 411,000.00 | 326,071.00 | 126.5 | 9,675,897.00 | 4.2 |
| **Buncombe** | | 5,123,000.00 | 5,123,000.00 | 263,350.00 | 5,386,350.00 | 8,783,929.43 | 61.3 | 165,758,000.00 | 3.2 |
| Rural | | 2,179,000.00 | 2,179,000.00 | 263,350.00 | 2,442,350.00 | 3,434,691.93 | 71.1 | 71,147,082.00 | 3.4 |
| Asheville | | 2,944,000.00 | 2,944,000.00 | | 2,944,000.00 | 5,349,237.50 | 55.0 | 94,610,918.00 | 3.1 |
| **Burke** | 208,000.00 | 157,000.00 | 365,000.00 | 142,050.00 | 507,050.00 | 720,875.00 | 70.3 | ‡24,000,000.00 | 2.1 |
| Rural | 208,000.00 | 31,000.00 | 239,000.00 | 85,325.00 | 324,325.00 | 301,375.00 | 107.6 | 13,074,464.00 | 2.5 |
| Glen Alpine | | 2,000.00 | 2,000.00 | | 2,000.00 | 71,500.00 | 2.8 | 3,425,536.00 | .06 |
| Morganton | | 124,000.00 | 124,000.00 | 56,725.00 | 180,725.00 | 348,000.00 | 51.9 | 7,500,000.00 | 2.4 |

*Financial reports of school superintendents.
†Building in process of construction.
‡Budget.

TABLE XXXIII. LONG-TERM INDEBTEDNESS FOR SCHOOLS, JUNE 30, 1930—*Continued*

| COUNTIES | Bonds | | | State Loan Funds | Total Long-Term Indebtedness | Value of School Property | Per Cent Indebtedness is of School Property Valuation | Taxable Property Valuation 1929 * | Per Cent Indebtedness is of Taxable Property Valuation |
|---|---|---|---|---|---|---|---|---|---|
| | County | District | Total | | | | | | |
| **Cabarrus** | $ 194,000.00 | $ 253,000.00 | $ 447,000.00 | $ 231,400.00 | $ 678,400.00 | $ 1,408,050.00 | 48.2 | $45,589,283.00 | 1.5 |
| Rural | 194,000.00 | | 194,000.00 | 197,900.00 | 391,900.00 | 743,550.00 | 52.7 | 30,719,022.00 | 1.3 |
| Concord | | 253,000.00 | 253,000.00 | 33,500.00 | 286,500.00 | 664,500.00 | 43.1 | 14,870,261.00 | 1.9 |
| **Caldwell** | | 295,000.00 | 295,000.00 | 183,000.00 | 478,000.00 | 940,696.00 | 50.8 | 22,758,892.00 | 2.1 |
| Rural | | | | 175,000.00 | 175,000.00 | 421,596.00 | 41.5 | 12,379,662.00 | 1.4 |
| Granite Falls | | 60,000.00 | 60,000.00 | 8,000.00 | 68,000.00 | 130,500.00 | 52.1 | 2,800,924.00 | 2.4 |
| Lenoir | | 235,000.00 | 235,000.00 | | 235,000.00 | 388,600.00 | 60.5 | 7,578,306.00 | 3.1 |
| **Camden** | 11,250.00 | 56,000.00 | 67,250.00 | 40,050.00 | 107,300.00 | 230;000.00 | 46.6 | 3,373,838.00 | 3.2 |
| **Carteret** | 343,500.00 | | 343,500.00 | 136,855.00 | 480,355.00 | 622,573.41 | 77.1 | 14,631,990.00 | 3.3 |
| Rural | 91,500.00 | | 91,500.00 | 67,355.00 | 158,855.00 | 280,146.00 | 56.7 | 8,236,858.00 | 1.9 |
| Beaufort | 127,000.00 | | 127,000.00 | 4,500.00 | 131,500.00 | 157,427.41 | 83.5 | 3,242,272.00 | 4.1 |
| Morehead City | 125,000.00 | | 125,000.00 | 65,000.00 | 190,000.00 | 185,000.00 | 102.7 | 3,152,860.00 | 6.0 |
| **Caswell** | | | | 129,950.00 | 129,950.00 | 303,504.64 | 42.8 | ‡8,678,055.00 | 1.5 |
| Rural | | | | 129,950.00 | 129,950.00 | 270,618.64 | 48.0 | 7,176,587.00 | 1.8 |
| Pelham | | | | | | 32,886.00 | 0.0 | 1,501,468.00 | 0.0 |
| **Catawba** | 695,000.00 | 356,000.00 | 1,051,000.00 | 206,450.00 | 1,257,450.00 | 2,234,920.00 | 56.3 | 42,500,000.00 | 3.0 |
| Rural | 695,000.00 | | 695,000.00 | 201,450.00 | 896,450.00 | 1,170,520.00 | 76.6 | 27,165,194.00 | 3.3 |
| Hickory | | 269,000.00 | 269,000.00 | | 269,000.00 | 881,300.00 | 30.5 | 10,600.000.00 | 2.5 |
| Newton | | 87,000.00 | 87,000.00 | 5,000.00 | 92,000.00 | 183,100.00 | 50.2 | 4,734,806.00 | 1.9 |
| **Chatham** | 35,000.00 | 110,000.00 | 145,000.00 | 80,290.00 | 225,290.00 | 333,000.00 | 67.6 | 18,286,710.00 | 1.2 |
| **Cherokee** | 13,000.00 | 58,000.00 | 71,000.00 | 100,200.00 | 171,200.00 | 399,918.00 | 42.8 | 9,101,769.00 | 1.9 |
| Rural | 13,000.00 | 3,000.00 | 16,000.00 | 100,200.00 | 116,200.00 | 146,468.00 | 79.3 | 5,231,269.00 | 2.2 |
| Andrews | | 35,000.00 | 35,000.00 | | 35,000.00 | 96,450.00 | 36.3 | 2,000,000.00 | 1.7 |
| Murphy | | 20,000.00 | 20,000.00 | | 20,000.00 | 157,000.00 | 12.7 | 1,870,500.00 | 1.1 |
| **Chowan** | | 79,000.00 | 79,000.00 | 8,900.00 | 87,900.00 | 257,127.00 | 34.2 | 9,999,264.00 | .9 |
| Rural | | 12,000.00 | 12,000.00 | 8,900.00 | 20,900.00 | 119,477.00 | 17.5 | 5,634,264.00 | .4 |
| Edenton | | 67,000.00 | 67,000.00 | | 67,000.00 | 137,650.00 | 48.7 | 4,365,000.00 | 1.5 |
| **Clay** | 17,000.00 | | 17,000.00 | 48,040.00 | 65,040.00 | 100,700.00 | 64.6 | 2,338,752.00 | 2.8 |
| **Cleveland** | 25,000.00 | 353,000.00 | 378,000.00 | 270,050.00 | 648,050.00 | 1,027,836.36 | 63.1 | 37,619,853.00 | 1.7 |
| Rural | 25,000.00 | 11,000.00 | 36,000.00 | 228,550.00 | 264,550.00 | 509,100.00 | 51.9 | 21,580,862.00 | 1.2 |
| King's Mountain | | | | 25,000.00 | 25,000.00 | 145,550.00 | 17.2 | ‡5,432,713.00 | .5 |
| Shelby | | 342,000.00 | 342,000.00 | 16,500.00 | 358,500.00 | 373,186.36 | 96.1 | 10,606,278.00 | 3.4 |
| **Columbus** | 270,000.00 | | 270,000.00 | 160,450.00 | 430,450.00 | 901,074.40 | 47.8 | 21,370,439.00 | 2.1 |

| | | | | | | | | | |
|---|---|---|---|---|---|---|---|---|---|
| **Craven** | 461,400.00 | 240,500.00 | 701,900.00 | 162,950.00 | 864,850.00 | 834,467.00 | 103.6 | 27,445,500.00 | 3.1 |
| Rural | 461,400.00 | 46,500.00 | 507,900.00 | 154,950.00 | 662,850.00 | 620,767.00 | 106.8 | 12,945,500.00 | 5.1 |
| New Bern | | 194,000.00 | 194,000.00 | 8,000.00 | 202,000.00 | 213,700.00 | 94.5 | 14,500,000.00 | 1.4 |
| **Cumberland** | 153,000.00 | 669,000.00 | 822,000.00 | 140,350.00 | 962,350.00 | 1,303,815.00 | 73.8 | 30,344,486.00 | 3.2 |
| Rural | 153,000.00 | 256,000.00 | 409,000.00 | 140,350.00 | 549,350.00 | 805,815.00 | 68.2 | 16,496,882.00 | 3.3 |
| Fayetteville | | 413,000.00 | 413,000.00 | | 413,000.00 | 498,000.00 | 83.0 | 13,847,604.00 | 3.0 |
| **Currituck** | 34,000.00 | 19,200.00 | 53,200.00 | 40,860.00 | 94,060.00 | 355,500.00 | 26.5 | 4,981,648.00 | 1.9 |
| **Dare** | 38,500.00 | 1,050.00 | 39,550.00 | 21,420.00 | 60,970.00 | 102,775.00 | 59.3 | 2,596,614.00 | 2.3 |
| **Davidson** | 197,500.00 | 918,000.00 | 1,115,500.00 | 228,230.00 | 1,343,730.00 | 1,924,250.00 | 69.8 | 40,400,000.00 | 3.3 |
| Rural | 197,500.00 | 171,500.00 | 369,000.00 | 228,230.00 | 597,230.00 | 875,700.00 | 68.2 | 23,049,094.00 | 2.6 |
| Lexington | | 446,000.00 | 446,000.00 | | 446,000.00 | 627,650.00 | 71.1 | †9,500,000.00 | 4.7 |
| Thomasville | | 300,500.00 | 300,500.00 | | 300,500.00 | 420,900.00 | 71.4 | 7,850,906.00 | 3.8 |
| **Davie** | 5,000.00 | 70,500.00 | 75,500.00 | 89,500.00 | 165,000.00 | 411,993.00 | 40.0 | 12,927,924.00 | 1.3 |
| Rural | 5,000.00 | 36,000.00 | 41,000.00 | 75,500.00 | 116,500.00 | 258,220.00 | 45.1 | 10,481,989.00 | 1.1 |
| Mocksville | | 34,500.00 | 34,500.00 | 14,000.00 | 48,500.00 | 153,773.00 | 31.5 | 2,445,935.00 | 2.0 |
| **Duplin** | 250,000.00 | | 250,000.00 | 259,100 00 | 509,100.00 | 864,126.51 | 59.0 | 22,923,386.00 | 2.2 |
| **Durham** | 59,000.00 | 1,985,695.00 | 2,044,695.00 | 206,400.00 | 2,251,095.00 | 3,736,158.00 | 60.2 | 96,400,000.00 | 2.3 |
| Rural | 59,000.00 | 45,000.00 | 104,000.00 | 206,400.00 | 310,400.00 | 594,000.00 | 50.5 | 15,400,000.00 | 2.0 |
| Durham | | 1,940,695.00 | 1,940,695.00 | | 1,940,695.00 | 3,142,158.00 | 61.7 | 81,000,000.00 | 2.4 |
| **Edgecombe** | 59,000.00 | 484,000.00 | 543,000.00 | 205,240 00 | 748,240.00 | 1,420,727.51 | 52.7 | 34,398,453.00 | 2.2 |
| Rural | 59,000.00 | 133,500.00 | 192,500.00 | 205,240.00 | 397,740.00 | 725,284.21 | 54.8 | 16,100,625.00 | 2.5 |
| Rocky Mount½ | | 205,500.00 | 205,500.00 | | 205,500 00 | 486,095.30 | 42.3 | 10,825,000.00 | 1.9 |
| Tarboro | | 145,000.00 | 145,000.00 | | 145,000.00 | 209,348.00 | 69.3 | 7,472,828.00 | 1.9 |
| **Forsyth** | 980,000.00 | 3,915,000.00 | 4,895,000.00 | 137,000.00 | 5,032,000.00 | 6,126,736.50 | 82.1 | 214,067,000.00 | 2.4 |
| Rural | 980,000.00 | | 980,000.00 | 137,000.00 | 1,117,000.00 | 1,578,273.00 | 70.8 | 67,396,628.00 | 1.7 |
| Winston-Salem | | 3,915,000.00 | 3,915,000.00 | | 3,915,000.00 | 4,548,463.50 | 86.1 | 146,670,372.00 | 2.7 |
| **Franklin** | 94,000.00 | 57,000.00 | 151,000.00 | 279,600.00 | 430,600.00 | 1,015,445.00 | 42.4 | 14,689,469.00 | 2.9 |
| Rural | 94,000.00 | 27,000.00 | 121,000.00 | 187,500.00 | 308,500.00 | 515,645.00 | 59.8 | 8,501,922.00 | 3.6 |
| Franklinton | | 10,000.00 | 10,000.00 | 20,400.00 | 30,400.00 | 322,150.00 | 9.4 | 3,687,547.00 | .8 |
| Louisburg | | 20,000.00 | 20,000.00 | 71,700.00 | 91,700.00 | 177,650.00 | 51.6 | 2,500,000.00 | 3.7 |
| **Gaston** | | 1,508,500.00 | 1,508,500.00 | 302,300.00 | 1,810,800.00 | 3,415,703.00 | 53.0 | ‡98,000,000.00 | 1.8 |
| Rural | | 630,500.00 | 630,500.00 | 275,800.00 | 906,300.00 | 1,630,953.00 | 55.6 | 62,378,413.00 | 1.5 |
| Bessemer City | | 84,000.00 | 84,000.00 | 26,000.00 | 110,000.00 | 125,350.00 | 87.7 | 3,524,754.00 | 3.1 |
| Cherryville | | 52,000.00 | 52,000.00 | 500.00 | 52,500.00 | 153,900.00 | 34.1 | 3,896,833.00 | 1.3 |
| Gastonia | | 742,000.00 | 742,000.00 | | 742,000.00 | 1,505,500.00 | 49.3 | 28,200,000.00 | 2.6 |
| **Gates** | 159,420.00 | | 159,420.00 | 122,745.00 | 282,165.00 | 285,660.00 | 98.8 | 7,300,000.00 | 3.9 |

*Financial reports of school superintendents.
‡Budget.
†City only; does not include high school district outside city.

TABLE XXXIII. LONG-TERM INDEBTEDNESS FOR SCHOOLS, JUNE 30, 1930—*Continued*

| Counties | Bonds | | | State Loan Funds | Total Long-Term Indebtedness | Value of School Property | Per Cent Indebtedness is of School Property Valuation | Taxable Property Valuation 1929 * | Per Cent Indebtedness is of Taxable Property Valuation |
|---|---|---|---|---|---|---|---|---|---|
| | County | District | Total | | | | | | |
| **Graham** | $ 24,000.00 | $ 25,000.00 | $ 49,000.00 | $ 53,950.00 | $ 102,950.00 | $ 194,250.00 | 53.0 | $ 7,001,260.00 | 1.5 |
| **Granville** | 422,200.00 | 228,000.00 | 650,200.00 | 142,650.00 | 792,850.00 | 740,725.00 | 107.0 | 21,429,728.00 | 3.7 |
| Rural | 422,200.00 | 83,000.00 | 505,200.00 | 142,650.00 | 647,850.00 | 553,484.00 | 117.0 | 14,969,847.00 | 4.3 |
| Oxford | | 145,000.00 | 145,000.00 | | 145,000.00 | 187,241.00 | 77.4 | 6,459,881.00 | 2.2 |
| **Greene** | | 75,000.00 | 75,000.00 | 189,050.00 | 264,050.00 | 481,550.00 | 54.8 | 12,710,147.00 | 2.8 |
| **Guilford** | 926,000.00 | 4,497,500.00 | 5,423,500.00 | 373,700.00 | 5,797,200.00 | 7,993,966.00 | 72.5 | 202,213,888.00 | 2.9 |
| Rural | 926,000.00 | 70,500.00 | 996,500.00 | 373,700.00 | 1,370,200.00 | 1,637,985.00 | 83.7 | 49,551,092.00 | 2.8 |
| Greensboro | | 3,261,000.00 | 3,261,000.00 | | 3,261,000.00 | 4,251,481.00 | 76.7 | ‡104,000,000.00 | 4.1 |
| High Point | | 1,166,000.00 | 1,166,000.00 | | 1,166,000.00 | 2,104,500.00 | 55.4 | 48,662,796.00 | 2.4 |
| **Halifax** | | 560,500.00 | 560,500.00 | 284,600.00 | 845,100.00 | 1,562,060.00 | 54.1 | 38,850,370.00 | 2.2 |
| Rural | | 17,000.00 | 17,000.00 | 112,700.00 | 129,700.00 | 400,500.00 | 32.4 | 18,438,655.00 | .7 |
| Enfield | | 9,000.00 | 9,000.00 | 22,400.00 | 31,400.00 | 100,700.00 | 31.2 | 2,536,375.00 | 1.2 |
| Roanoke Rapids | | 432,500.00 | 432,500.00 | 92,900.00 | 524,500.00 | 775,160.00 | 67.7 | 11,998,077.00 | 4.4 |
| Scotland Neck | | 27,000.00 | 27,000.00 | 37,500.00 | 64,500.00 | 144,200.00 | 44.7 | 2,731,000.00 | 2.4 |
| Weldon | | 75,000.00 | 75,000.00 | 20,000.00 | 95,000.00 | 141,500.00 | 67.1 | 3,146,263.00 | 3.0 |
| **Harnett** | | 533,000.00 | 533,000.00 | 348,175.00 | 881,175.00 | 1,203,022.00 | 73.2 | 25,406,918.00 | 3.5 |
| **Haywood** | 133,000.00 | 603,500.00 | 736,500.00 | 112,650.00 | 849,150.00 | 660,407.00 | 128.6 | 23,590,130.00 | 3.6 |
| Rural | 133,000.00 | 241,500.00 | 374,500.00 | 112,650.00 | 487,150.00 | 486,695.00 | 100.1 | 18,309,417.00 | 2.6 |
| Canton | | 362,000.00 | 362,000.00 | | †362,000.00 | 173,712.00 | 208.4 | 5,280,713.00 | 6.9 |
| **Henderson** | 475,000.00 | 460,000.00 | 935,000.00 | 193,250.00 | 1,128,250.00 | 1,459,550.00 | 77.3 | 28,000,000.00 | 4.0 |
| Rural | 475,000.00 | 105,000.00 | 580,000.00 | 172,250.00 | 752,250.00 | 893,750.00 | 84.2 | 18,500,000.00 | 4.1 |
| Hendersonville | | 355,000.00 | 355,000.00 | 21,000.00 | 376,000.00 | 565,800.00 | 66.4 | 9,500,000.00 | 3.9 |
| **Hertford** | | 133,500.00 | 133,500.00 | 102,170.00 | 235,670.00 | 481,300.00 | 49.0 | 11,373,661.00 | 2.1 |
| Rural | | 120,000.00 | 120,000.00 | 42,770.00 | 162,770.00 | 381,300.00 | 42.7 | 9,438,864.00 | 1.7 |
| Ahoskie | | 13,500.00 | 13,500.00 | 59,400.00 | 72,900.00 | 100,000.00 | 72.9 | 1,934,797.00 | 3.8 |
| **Hoke** | | 57,500.00 | 57,500.00 | 56,740.00 | 114,240.00 | 180,000.00 | 63.5 | 9,706,405.00 | 1.2 |
| **Hyde** | | 5,000.00 | 5,000.00 | 43,120.00 | 48,120.00 | 165,310.00 | 29.1 | 5,180,884.00 | .9 |
| **Iredell** | 110,000.00 | 583,000.00 | 693,000.00 | 237,400.00 | 930,400.00 | 1,535,830.00 | 60.6 | 48,006,857.00 | 1.9 |
| Rural | 110,000.00 | 15,000.00 | 125,000.00 | 209,400.00 | 334,400.00 | 609,700.00 | 54.8 | 25,772,938.00 | 1.3 |
| Mooresville | | 170,000.00 | 170,000.00 | 28,000.00 | 198,000.00 | 217,180.00 | 91.1 | 6,819,296.00 | 3.2 |
| Statesville | | 398,000.00 | 398,000.00 | | 398,000.00 | 708,950.00 | 56.1 | 15,414,623.00 | 2.6 |
| **Jackson** | 9,000.00 | 4,750.00 | 13,750.00 | 140,125.00 | 153,875.00 | 313,100.00 | 49.1 | 10,605,804.00 | 1.4 |

| | | | | | | | | | |
|---|---|---|---|---|---|---|---|---|---|
| **Johnston** | 1,936,000.00 | 84,000.00 | 2,020,000.00 | 201,500.00 | 2,221,500.00 | 2,415,050.00 | 92.0 | 41,000,000.00 | 5.4 |
| Rural | 1,936,000.00 | | 1,936,000.00 | 201,500.00 | 2,137,500.00 | 2,231,050.00 | 96.0 | 38,922,000.00 | 5.5 |
| Benson | | 84,000.00 | 84,000.00 | | 84,000.00 | 184,000.00 | 45.7 | ¶2,078,000.00 | 4.0 |
| **Jones** | | 75,000.00 | 75,000.00 | 58,200.00 | 133,200.00 | 298,000.00 | 44.7 | ¶6,296,197.00 | 2.1 |
| **Lee** | 30,000.00 | 374,200.00 | 404,200.00 | 117,805.00 | 522,005.00 | 552,300.00 | 94.5 | 14,443,346.00 | 3.6 |
| Rural | 30,000.00 | 207,000.00 | 237,000.00 | 117,805.00 | 354,805.00 | 260,300.00 | 136.3 | 7,790,636.00 | 4.6 |
| Sanford | | 167,200.00 | 167,200.00 | | 167,200.00 | 292,000.00 | 57.2 | 6,652,710.00 | 2.5 |
| **Lenoir** | 103,868.00 | 452,632.00 | 556,500.00 | 298,125.00 | 854,625.00 | 1,327,098.13 | 64.4 | 27,113,492.00 | 3.1 |
| Rural | 103,868.00 | | 103,868.00 | 248,625.00 | 352,493.00 | 585,000.00 | 60.3 | 14,439,987.00 | 2.4 |
| Kinston | | 452,632.00 | 452,632.00 | 49,500.00 | 502,132.00 | 742,098.13 | 67.7 | 12,673,505.00 | 4.0 |
| **Lincoln** | | 247,000.00 | 247,000.00 | 170,450.00 | 417,450.00 | 599,813.00 | 69.6 | 15,908,097.00 | 2.6 |
| Rural | | 72,000.00 | 72,000.00 | 158,450.00 | 230,450.00 | 322,013.00 | 71.6 | 11,108,283.00 | 2.1 |
| Lincolnton | | 175,000.00 | 175,000.00 | 12,000.00 | 187,000.00 | 277,800.00 | 67.3 | 4,799,814.00 | 3.9 |
| **Macon** | 25,500.00 | | 25,500.00 | 24,275.00 | 49,775.00 | 211,600.00 | 23.5 | 7,451,999.00 | .7 |
| **Madison** | 55,000.00 | | 55,000.00 | 219,275.00 | 274,275.00 | 476,300.00 | 57.6 | 10,402,238.00 | 2.6 |
| **Martin** | 138,000.00 | 118,000.00 | 256,000.00 | 203,510.00 | 459,510.00 | 619,039.06 | 74.2 | 16,100,000.00 | 2.9 |
| **McDowell** | | 323,500.00 | 323,500.00 | 137,200.00 | 460,700.00 | 783,308.00 | 58.8 | ‡20,042,252.00 | 2.3 |
| Rural | | 199,500.00 | 199,500.00 | 137,200.00 | 336,700.00 | 560,308.00 | 60.1 | 17,054,162.00 | 2.0 |
| Marion | | 124,000.00 | 124,000.00 | | 124,000.00 | 223,000.00 | 55.6 | 2,988,090.00 | 4.1 |
| **Mecklenburg** | 75,000.00 | 1,921,950.00 | 1,996,950.00 | 408,710.00 | 2,405,660.00 | 4,878,304.33 | 49.3 | 205,919,514.00 | 1.2 |
| Rural | 75,000.00 | 67,950.00 | 142,950.00 | 385,710.00 | 528,660.00 | 1,194,955.33 | 44.2 | 46,925,634.00 | 1.1 |
| Charlotte | | 1,854,000.00 | 1,854,000.00 | | 1,854,000.00 | 3,611,349.00 | 51.3 | ‡157,701,000.00 | 1.2 |
| Davidson | | | | 23,000.00 | 23,000.00 | 72,000.00 | 32.0 | ¶1,292,880.00 | 1.8 |
| **Mitchell** | | | | 90,850.00 | 90,850.00 | 263,975.00 | 34.4 | 8,962,461.00 | 1.0 |
| **Montgomery** | 471,500.00 | | 471,500.00 | 182,850.00 | 654,350.00 | 679,220.00 | 96.3 | 17,725,857.00 | 3.7 |
| **Moore** | 88,000.00 | 383,500.00 | 471,500.00 | 169,500.00 | 641,000.00 | 1,025,609.45 | 62.5 | 27,139,158.00 | 2.4 |
| Rural | 88,000.00 | 120,000.00 | 208,000.00 | 105,975.00 | 313,975.00 | 491,970.00 | 63.8 | 15,420,738.00 | 2.0 |
| Aberdeen | | 116,000.00 | 116,000.00 | 4,600.00 | 120,600.00 | 153,500.00 | 78.6 | 3,297,428.00 | 3.7 |
| Carthage | | 64,500.00 | 64,500.00 | 25,875.00 | 90,375.00 | 123,394.00 | 73.2 | 1,745,162.00 | 5.2 |
| Southern Pines | | 38,000.00 | 38,000.00 | 27,150.00 | 65,150.00 | 183,045.45 | 35.6 | 5,219,950.00 | 1.2 |
| Vass | | 45,000.00 | 45,000.00 | 5,900.00 | 50,900.00 | 73,700.00 | 69.1 | 1,455,880.00 | 3.5 |

*Financial report of school superintendents.
†Building in process of erection.
‡Budget.
¶Report of Tax Commission.

TABLE XXXIII. LONG-TERM INDEBTEDNESS FOR SCHOOLS, JUNE 30, 1930—*Continued*

| Counties | Bonds | | | State Loan Funds | Total Long-Term Indebtedness | Value of School Property | Per Cent Indebtedness is of School Property Valuation | Taxable Property Valuation 1929 * | Per Cent Indebtedness is of Taxable Property Valuation |
|---|---|---|---|---|---|---|---|---|---|
| | County | District | Total | | | | | | |
| **Nash** | | $ 457,600.00 | $ 457,600.00 | $ 258,100.00 | $ 715,700.00 | $ 1,506,002.31 | 47.5 | $32,568,910.00 | 2.2 |
| Rural | | 190,600.00 | 190,600.00 | 223,100.00 | 413,700.00 | 877,782.00 | 47.1 | 19,550,395.00 | 2.1 |
| Rocky Mount½ | | 205,500.00 | 205,500.00 | | 205,500.00 | 486,095.31 | 42.3 | 10,825,000.00 | 1.9 |
| Sharpsburg | | | | 27,000.00 | 27,000.00 | 35,200.00 | 76.7 | 460,000.00 | 5.9 |
| Spring Hope | | 61,500.00 | 61,500.00 | 8,000.00 | 69,500.00 | 106,925.00 | 65.0 | 1,733,515.00 | 4.0 |
| **New Hanover** | $ 1,185,000.00 | | 1,185,000.00 | 163,300.00 | 1,348,300.00 | 1,288,900.00 | 104.6 | 60,515,467.00 | 2.2 |
| Rural | | | | 163,300.00 | 163,300.00 | 204,900.00 | 79.7 | 10,515,467.00 | 1.5 |
| Wilmington | 1,185,000.00 | | 1,185,000.00 | | 1,185,000.00 | †1,084,000.00 | 109.3 | ‡50,000,000.00 | 2.4 |
| **Northampton** | 338,000.00 | | 338,000.00 | 142,225.00 | 480,225.00 | 733,633.00 | 65.5 | 14,368,474.00 | 3.3 |
| **Onslow** | 42,000.00 | | 42,000.00 | 169,675.00 | 211,675.00 | 304,602.00 | 69.5 | 10,357,723.00 | 2.0 |
| **Orange** | 96,000.00 | 84,000.00 | 180,000.00 | 118,175.00 | 298,175.00 | 537,145.00 | 55.5 | 18,038,515.00 | 1.7 |
| Rural | 96,000.00 | | 96,000.00 | 118,175.00 | 214,175.00 | 398,109.00 | 53.8 | 14,738,515.00 | 1.5 |
| Chapel Hill | | 84,000.00 | 84,000.00 | | 84,000.00 | 139,036.00 | 60.4 | 3,300,000.00 | 2.5 |
| **Pamlico** | 112,000.00 | 7,000.00 | 119,000.00 | 84,350.00 | 203,350.00 | 423,975.00 | 47.9 | 5,427,014.00 | 3.7 |
| **Pasquotank** | | 366,000.00 | 366,000.00 | 148,800.00 | 514,800.00 | 779,000.00 | 66.1 | 18,922,474.00 | 2.7 |
| Rural | | | | 114,000.00 | 114,000.00 | 204,000.00 | 55.9 | 6,518,271.00 | 1.7 |
| Elizabeth City | | 366,000.00 | 366,000.00 | 34,800.00 | 400,800.00 | 575,000.00 | 70.0 | 12,404,203.00 | 3.2 |
| **Pender** | | 162,000.00 | 162,000.00 | 105,540.00 | 267,540.00 | 374,263.00 | 71.5 | 10,250,000.00 | 2.6 |
| **Perquimans** | 24,000.00 | 40,000.00 | 64,000.00 | 65,550.00 | 129,550.00 | 269,300.00 | 48.1 | 8,146,335.00 | 1.6 |
| **Person** | 65,000.00 | 84,000.00 | 149,000.00 | 150,850.00 | 299,850.00 | 497,153.74 | 60.3 | 12,971,050.00 | 2.3 |
| Rural | 65,000.00 | | 65,000.00 | 150,850.00 | 215,850.00 | 334,813.74 | 64.5 | 10,004,912.00 | 2.2 |
| Roxboro | | 84,000.00 | 84,000.00 | | 84,000.00 | 162,340.00 | 51.7 | 2,966,138.00 | 2.8 |
| **Pitt** | | 632,900.00 | 632,900.00 | 281,400.00 | 914,300.00 | 1,467,470.75 | 62.3 | 45,030,568.00 | 2.0 |
| Rural | | 215,000.00 | 215,000.00 | 217,625.00 | 432,625.00 | 713,300.75 | 60.6 | 30,617,381.00 | 1.4 |
| Ayden | | 98,000.00 | 98,000.00 | 26,200.00 | 124,200.00 | 160,870.00 | 77.2 | 3,113,187.00 | 4.0 |
| Greenville | | 319,900.00 | 319,900.00 | 37,575.00 | 357,475.00 | 593,300.00 | 60.2 | 11,300,000.00 | 3.2 |
| **Polk** | 174,125.00 | 63,000.00 | 237,125.00 | 105,610.00 | 342,735.00 | 353,000.00 | 97.1 | 7,759,417.00 | 4.4 |
| Rural | 174,125.00 | | 174,125.00 | 72,360.00 | 246,485.00 | 236,000.00 | 104.4 | 5,640,904.00 | 4.3 |
| Tryon | | 63,000.00 | 63,000.00 | 33,250.00 | 96,250.00 | 117,000.00 | 82.3 | 2,118,513.00 | 4.5 |

| | | | | | | | | | |
|---|---|---|---|---|---|---|---|---|---|
| **Randolph** | 99,000.00 | 105,500.00 | 204,500.00 | 228,025.00 | 432,525.00 | 1,099,626.00 | 39.3 | 27,633,942.00 | 1.6 |
| Rural | 99,000.00 | | 99,000.00 | 228,025.00 | 327,025.00 | 899,441.00 | 36.4 | 23,398,590.00 | 1.4 |
| Asheboro | | 105,500.00 | 105,500.00 | | 105,500.00 | 200,185.00 | 52.7 | 4,235,352.00 | 2.5 |
| **Richmond** | | 327,500.00 | 327,500.00 | 143,500.00 | 471,000.00 | 1,222,904.00 | 38.5 | 30,418,055.00 | 1.5 |
| Rural | | 102,500.00 | 102,500.00 | 80,450.00 | 182,950.00 | 602,834.00 | 30.3 | 21,598,085.00 | .9 |
| Hamlet | | 109,000.00 | 109,000.00 | 27,000.00 | 136,000.00 | 286,070.00 | 47.5 | 4,300,000.00 | 3.2 |
| Rockingham | | 116,000.00 | 116,000.00 | 36,050.00 | 152,050.00 | 334,000.00 | 45.5 | 4,519,970.00 | 3.4 |
| **Robeson** | | 663,000.00 | 663,000.00 | 251,975.00 | 914,975.00 | 1,279,696.79 | 71.5 | ¶38,026,335.00 | 2.4 |
| Rural | | 232,500.00 | 232,500.00 | 241,200.00 | 473,700.00 | 725,180.00 | 65.3 | 28,023,158.00 | 1.7 |
| Lumberton | | 227,000.00 | 227,000.00 | | 227,000.00 | 260,000.00 | 87.3 | 4,527,600.00 | 5.0 |
| Maxton | | 112,000.00 | 112,000.00 | 6,000.00 | 118,000.00 | 161,521.79 | 73.1 | 3,243,851.00 | 3.6 |
| Red Springs | | 91,500.00 | 91,500.00 | 4,775.00 | 96,275.00 | 132,995.00 | 72.4 | 2,231,726.00 | 4.3 |
| **Rockingham** | 582,000.00 | 477,000.00 | 1,059,000.00 | 164,000.00 | 1,223,000.00 | 1,643,582.56 | 74.4 | 45,729,760.00 | 2.7 |
| Rural | 582,000.00 | | 582,000.00 | 92,000.00 | 674,000.00 | 645,363.00 | 104.4 | 18,653,043.00 | 3.6 |
| Leaksville | | | | 72,000.00 | 72,000.00 | 377,670.00 | 19.1 | 15,192,364.00 | .5 |
| Madison | | 104,000.00 | 104,000.00 | | 104,000.00 | 102,200.00 | 101.7 | 2,216,174.00 | 4.7 |
| Reidsville | | 373,000.00 | 373,000.00 | | 373,000.00 | 518,349.56 | 72.0 | 9,668,179.00 | 3.8 |
| **Rowan** | 210,000.00 | 1,132,500.00 | 1,342,500.00 | 249,100.00 | 1,591,600.00 | 2,789,252.00 | 57.1 | ‡72,500,000.00 | 2.2 |
| Rural | 210,000.00 | 212,500.00 | 422,500.00 | 185,100.00 | 607,600.00 | 1,110,522.00 | 54.7 | 39,147,329.00 | 1.5 |
| East Spencer | | 50,000.00 | 50,000.00 | | 50,000.00 | 105,000.00 | 47.6 | 1,000,000.00 | 5.0 |
| Salisbury | | 766,000.00 | 766,000.00 | 64,000.00 | 830,000.00 | 1,270,730.00 | 65.3 | 28,230,000.00 | 2.9 |
| Spencer | | 104,000.00 | 104,000.00 | | 104,000.00 | 303,000.00 | 34.3 | 4,122,671.00 | 2.5 |
| **Rutherford** | 210,000.00 | 527,000.00 | 737,000.00 | 276,863.00 | 1,013,863.00 | 1,432,050.00 | 70.8 | 35,660,819.00 | 2.9 |
| **Sampson** | 412,100.00 | | 412,100.00 | 148,200.00 | 560,300.00 | 795,500.00 | 70.4 | 21,689,934.00 | 2.6 |
| Rural | 362,000.00 | | 362,000.00 | 121,200.00 | 483,200.00 | 649,500.00 | 74.4 | 18,435,612.00 | 2.7 |
| Clinton | 50,100.00 | | 50,100.00 | 27,000.00 | 77,100.00 | 146,000.00 | 52.8 | 3,254,322.00 | 2.4 |
| **Scotland** | | 204,900.00 | 204,900.00 | 94,000.00 | 298,900.00 | 516,627.00 | 58.0 | 15,949,352.00 | 1.9 |
| Rural | | | | 89,250.00 | 89,250.00 | 209,127.00 | 42.7 | 8,530,899.00 | 1.0 |
| Gibson | | 24,900.00 | 24,900.00 | 4,750.00 | 29,650.00 | 80,560.00 | 36.8 | 1,894,004.00 | 1.5 |
| Laurinburg | | 180,000.00 | 180,000.00 | | 180,000.00 | 227,000.00 | 79.3 | 5,524,449.00 | 3.3 |
| **Stanly** | 19,000.00 | 215,000.00 | 234,000.00 | 197,450.00 | 431,450.00 | 820,285.00 | 52.6 | 32,494,202.00 | 1.3 |
| Rural | 19,000.00 | | 19,000.00 | 197,450.00 | 216,450.00 | 580,285.00 | 37.3 | 25,971,350.00 | .8 |
| Albemarle | | 215,000.00 | 215,000.00 | | 215,000.00 | 240,000.00 | 89.5 | 6,522,852.00 | 3.3 |
| **Stokes** | 56,000.00 | | 56,000.00 | 104,850.00 | 160,850.00 | 351,145.00 | 45.8 | 13,115,909.00 | 1.2 |

*Financial reports of school superintendents.
†Building in process of erection.
‡Budget.
¶Report of Tax Commission.

TABLE XXXIII. LONG-TERM INDEBTEDNESS FOR SCHOOLS, JUNE 30, 1930—*Continued*

| COUNTIES | Bonds | | | State Loan Funds | Total Long-Term Indebtedness | Value of School Property | Per Cent Indebtedness is of School Property Valuation | Taxable Property Valuation 1929 * | Per Cent Indebtedness is of Taxable Property Valuation |
|---|---|---|---|---|---|---|---|---|---|
| | County | District | Total | | | | | | |
| **Surry** | $ 45,000.00 | $ 311,500.00 | $ 356,500.00 | $ 266,450.00 | $ 622,950.00 | $ 877,385.00 | 71.0 | $ 30,000,000.00 | 2.1 |
| Rural | 45,000.00 | | 45,000.00 | 212,950.00 | 257,950.00 | 465,685.00 | 55.4 | 17,432,204.00 | 1.5 |
| Elkin | | 20,000.00 | 20,000.00 | 13,000.00 | 33,000.00 | 76,500.00 | 43.1 | 3,600,000.00 | .9 |
| Mount Airy | | 276,500.00 | 276,500.00 | 1,500.00 | 278,000.00 | 257,100.00 | 108.1 | 7,825,661.00 | 3.6 |
| Pilot Mountain | | 15,000.00 | 15,000.00 | 39,000.00 | 54,000.00 | 78,100.00 | 69.1 | 1,142,135.00 | 4.7 |
| **Swain** | 61,000.00 | 13,000.00 | 74,000.00 | 73,310.00 | 147,310.00 | 327,683.00 | 45.0 | 10,493,210.00 | 1.4 |
| **Transylvania** | 51,600.00 | | 51,600.00 | 78,115.00 | 129,715.00 | 546,837.00 | 23.7 | 9,688,006.00 | 1.3 |
| **Tyrrell** | 19,000.00 | 9,300.00 | 28,300.00 | 31,850.00 | 60,150.00 | 127,155.85 | 47.3 | 3,872,615.00 | 1.6 |
| **Union** | | 294,000.00 | 294,000.00 | 228,790.00 | 522,790.00 | 1,073,818.00 | 48.7 | 21,926,696.00 | 2.4 |
| Rural | | 166,000.00 | 166,000.00 | 228,790.00 | 394,790.00 | 845,000.00 | 46.7 | 16,396,653.00 | 2.4 |
| Monroe | | 128,000.00 | 128,000.00 | | 128,000.00 | 228,818.00 | 56.0 | ‡5,530,043.00 | 2.3 |
| **Vance** | 129,000.00 | 228,000.00 | 357,000.00 | 123,100.00 | 480,100.00 | 807,378.27 | 59.5 | 20,299,354.00 | 2.4 |
| Rural | 129,000.00 | 63,000.00 | 192,000.00 | 123,100.00 | 315,100.00 | 456,478.27 | 69.0 | 9,299,354.00 | 3.4 |
| Henderson | | 165,000.00 | 165,000.00 | | 165,000.00 | 350,900.00 | 47.0 | 11,000,000.00 | 1.5 |
| **Wake** | 625,000.00 | 2,483,500.00 | 3,108,500.00 | 457,910.00 | 3,566,410.00 | 4,314,868.79 | 82.7 | ¶98,394,152.00 | 3.6 |
| Rural | 625,000.00 | 198,500.00 | 823,500.00 | 404,210.00 | 1,227,710.00 | 1,364,611.79 | 90.0 | 39,944,152.00 | 3.1 |
| Raleigh | | 2,260,000.00 | 2,260,000.00 | | 2,260,000.00 | 2,805,757.00 | 80.5 | 55,350,000.00 | 4.1 |
| Wake Forest | | 25,000.00 | 25,000.00 | 53,700.00 | 78,700.00 | 144,500.00 | 54.5 | 3,100,000.00 | 2.5 |
| **Warren** | 20,000.00 | 112,500.00 | 132,500.00 | 90,180.00 | 222,680.00 | 527,203.00 | 42.2 | 13,461,879.00 | 1.7 |
| **Washington** | 22,500.00 | 120,000.00 | 142,500.00 | 52,980.00 | 195,480.00 | 371,491.00 | 52.6 | 8,063,071.00 | 2.4 |
| Rural | 22,500.00 | | 22,500.00 | 52,980.00 | 75,480.00 | 228,540.00 | 33.0 | 6,661,744.00 | 1.1 |
| Plymouth | | 120,000.00 | 120,000.00 | | 120,000.00 | 142,951.00 | 84.0 | ‡1,401,327.00 | 8.5 |
| **Watauga** | | | | 61,900.00 | 61,900.00 | 278,300.00 | 22.2 | 8,878,914.00 | .7 |
| **Wayne** | 173,000.00 | 1,012,500.00 | 1,185,500.00 | 206,250.00 | 1,391,750.00 | 1,749,025.00 | 79.6 | 47,030,259.00 | 3.0 |
| Rural | 173,000.00 | 219,000.00 | 392,000.00 | 206,250.00 | 598,250.00 | 807,050.00 | 74.1 | 23,750,495.00 | 2.5 |
| Dobbersville | | | | | | 2,500.00 | 0.0 | 184,132.00 | 0.0 |
| Fremont | | 100,500.00 | 100,500.00 | | 100,500.00 | 158,200.00 | 63.5 | 3,397,532.00 | 3.0 |
| Goldsboro | | 693,000.00 | 693,000.00 | | 693,000.00 | 781,275.00 | 88.7 | 19,698,100.00 | 3.5 |

| | | | | | | | | | |
|---|---|---|---|---|---|---|---|---|---|
| **Wilkes** | | 12,000.00 | 12,000.00 | 152,000.00 | 164,000.00 | 578,603.00 | 28.3 | 16,384,632.00 | 1.0 |
| Rural | | 12,000.00 | 12,000.00 | 110,000.00 | 122,000.00 | 439,503.00 | 27.8 | 11,814,105.00 | 1.1 |
| North Wilkesboro | | | | 42,000.00 | 42,000.00 | 139,100.00 | 30.2 | 4,570,527.00 | .9 |
| **Wilson** | 1,108,000.00 | | 1,108,000.00 | 223,750.00 | 1,331,750.00 | 1,758,478.00 | 75.7 | ¶48,255,862.00 | 2.8 |
| Rural | 440,000.00 | | 440,000.00 | 195,750.00 | 635,750.00 | 809,301.00 | 78.5 | 15,305,862.00 | 4.1 |
| Elm City | 106,000.00 | | 106,000.00 | 10,000.00 | 116,000.00 | 173,200.00 | 67.0 | 3,900,000.00 | 3.0 |
| Lucama | 77,000.00 | | 77,000.00 | | 77,000.00 | 118,521.00 | 65.0 | 2,450,000.00 | 3.1 |
| Wilson | 485,000.00 | | 485,000.00 | 18,000.00 | 503,000.00 | 657,456.00 | 76.5 | 26,600,000.00 | 1.9 |
| **Yadkin** | | 37,000.00 | 37,000.00 | 62,550.00 | 99,550.00 | 252,550.00 | 39.4 | 9,367,185.00 | 1.6 |
| **Yancey** | 10,000.00 | | 10,000.00 | 63,925.00 | 73,925.00 | 154,275.00 | 47.9 | 7,889,793.00 | .9 |
| **North Carolina** | $ 16,057,913.00 | $ 39,451,527.00 | $ 55,509,440.00 | $ 15,606,208.00 | $ 71,115,648.00 | $110,421,314.99 | 64.4 | $2,991,992,698.00 | 2.4 |
| Rural | 13,902,813.00 | 8,669,700.00 | 22,572,513.00 | 14,175,808.00 | 36,748,321.00 | 57,537,468.11 | 63.9 | 1,684,997,327.00 | 2.2 |
| Charter | 2,155,100.00 | 30,781,827.00 | 32,936,927.00 | 1,430,400.00 | 34,367,327.00 | 52,883,846.88 | 65.0 | 1,306,995,371.00 | 2.6 |

*Financial reports of school superintendents.
‡Budget.
¶Report of Tax Commission.

## TABLE XXXIV. NUMBER OF SCHOOLS TAUGHT, 1929-1930

This table shows by races for the rural and charter districts of the State: the number of elementary school units distributed by number of teachers employed, the number of high school units similarly divided as to size, and a combined total of all school units taught during 1929-1930. The Summary makes comparison with 1928-1929.

### Summary of Table XXXIV and Comparison with 1928-1929

| Items | Year | White | Colored | Combined |
|---|---|---|---|---|
| Number of Schools Taught: | | | | |
| Total | 1929–1930 | 3,857 | 2,483 | 6,340 |
| Total | 1928–1929 | 4,068 | 2,551 | 6,619 |
| Increase | | *211 | *68 | *279 |
| Elementary schools | 1929–1930 | 3,110 | 2,364 | 5,474 |
| Elementary schools | 1928–1929 | 3,334 | 2,440 | 5,774 |
| Increase | | *224 | *76 | *300 |
| Rural | 1929–1930 | 2,867 | 2,213 | 5,080 |
| Rural | 1928–1929 | 3,065 | 2,294 | 5,359 |
| Increase | | *198 | *81 | *279 |
| Charter | 1929–1930 | 243 | 151 | 394 |
| Charter | 1928–1929 | 269 | 146 | 415 |
| Increase | | *26 | 5 | *21 |
| High schools | 1929–1930 | 747 | 119 | 866 |
| High schools | 1928–1929 | 734 | 111 | 845 |
| Increase | | 13 | 8 | 21 |
| Rural | 1929–1930 | 641 | 64 | 705 |
| Rural | 1928–1929 | 630 | 57 | 687 |
| Increase | | 11 | 7 | 18 |
| Charter | 1929–1930 | 106 | 55 | 161 |
| Charter | 1928–1929 | 104 | 54 | 158 |
| Increase | | 2 | 1 | 3 |
| Rural Elementary Schools having: | | | | |
| One teacher | 1929–1930 | 976 | 1,136 | 2,112 |
| One teacher | 1928–1929 | 988 | 1,108 | 2,096 |
| Increase | | *12 | 28 | 16 |
| Two teachers | 1929–1930 | 720 | 622 | 1,342 |
| Two teachers | 1928–1929 | 827 | 689 | 1,516 |
| Increase | | *107 | *67 | *174 |
| Three teachers | 1929–1930 | 276 | 269 | 545 |
| Three teachers | 1928–1929 | 332 | 261 | 593 |
| Increase | | *56 | 8 | *48 |
| More than three teachers | 1929–1930 | 895 | 186 | 1,081 |
| More than three teachers | 1928–1929 | 918 | 236 | 1,154 |
| Increase | | *23 | *50 | *73 |

*Decrease.

SUMMARY OF TABLE XXXIV AND COMPARISON WITH 1928-1929—*Continued*

| Items | Year | White | Colored | Combined |
|---|---|---|---|---|
| CHARTER ELEMENTARY SCHOOLS having: | | | | |
| One teacher | 1929-1930 | 2 | 17 | 19 |
| One teacher | 1928-1929 | 4 | 5 | 9 |
| Increase | | *2 | 12 | 10 |
| Two teachers | 1929-1930 | 5 | 14 | 19 |
| Two teachers | 1928-1929 | 2 | 9 | 11 |
| Increase | | 3 | 5 | 8 |
| Three teachers | 1929-1930 | 2 | 11 | 13 |
| Three teachers | 1928-1929 | 3 | 18 | 21 |
| Increase | | *1 | *7 | *8 |
| More than three teachers | 1929-1930 | 234 | 109 | 343 |
| More than three teachers | 1928-1929 | 260 | 114 | 374 |
| Increase | | *26 | *5 | *31 |
| RURAL HIGH SCHOOLS having: | | | | |
| One and two teachers | 1929-1930 | 101 | 31 | 132 |
| One and two teachers | 1928-1929 | 101 | 30 | 131 |
| Increase | | | 1 | 1 |
| Three to five teachers | 1929-1930 | 378 | 28 | 406 |
| Three teachers | 1928-1929 | 150 | 13 | 163 |
| Increase | | 228 | 15 | 243 |
| More than five teachers | 1929-1930 | 162 | 5 | 167 |
| More than three teachers | 1928-1929 | 379 | 14 | 393 |
| Increase | | *217 | *9 | *226 |
| CHARTER HIGH SCHOOLS having: | | | | |
| One and two teachers | 1929-1930 | | 13 | 13 |
| One and two teachers | 1928-1929 | | 18 | 18 |
| Increase | | | *5 | *5 |
| Three to five teachers | 1929-1930 | 25 | 24 | 49 |
| Three teachers | 1928-1929 | 3 | 6 | 9 |
| Increase | | 22 | 18 | 40 |
| More than five teachers | 1929-1930 | 81 | 18 | 99 |
| More than three teachers | 1928-1929 | 101 | 30 | 131 |
| Increase | | *20 | *12 | *32 |

*Decrease.

## TABLE XXXV. STANDARDIZATION OF SCHOOLS, 1929-1930

This table shows by races for the rural and charter districts of the State during 1929-1930: (1) the number of elementary school units taught, the number of possible standard units, based upon size and length of term, the number of standard units, and percentages of standardization; (2) the same information for high schools.

The Summary gives the total for the State and makes comparison with 1928-1929.

### Summary of Table XXXV and Comparison with 1928-1929

| Items | Year | White | Colored | Combined |
|---|---|---|---|---|
| ELEMENTARY SCHOOLS: | | | | |
| Possible Standard (Size and Term): | | | | |
| Total | 1929-1930 | 679 | 97 | 776 |
| Total | 1928-1929 | 633 | † | † |
| Increase | ---------- | 46 | † | † |
| Rural | 1929-1930 | 450 | 32 | 482 |
| Rural | 1928-1929 | 445 | † | † |
| Increase | ---------- | 5 | † | † |
| Charter | 1929-1930 | 229 | 65 | 294 |
| Charter | 1928-1929 | 188 | † | † |
| Increase | ---------- | 41 | † | † |
| Percentage of Units Taught: | | | | |
| Total | 1929-1930 | 21.8 | 4.1 | 14.2 |
| Total | 1928-1929 | 19.0 | † | † |
| Increase | ---------- | 2.8 | † | † |
| Rural | 1929-1930 | 15.7 | 1.4 | 9.5 |
| Rural | 1928-1929 | 14.5 | † | † |
| Increase | ---------- | 1.2 | † | † |
| Charter | 1929-1930 | 94.2 | 43.0 | 74.6 |
| Charter | 1928-1929 | 70.0 | † | † |
| Increase | ---------- | 24.2 | † | † |
| Recognized Standard: | | | | |
| Total | 1929-1930 | 387 | 6 | 393 |
| Total | 1928-1929 | 324 | 2 | 326 |
| Increase | ---------- | 63 | 4 | 67 |
| Rural | 1929-1930 | 243 | ---------- | 243 |
| Rural | 1928-1929 | 208 | ---------- | 208 |
| Increase | ---------- | 35 | ---------- | 35 |
| Charter | 1929-1930 | 144 | 6 | 150 |
| Charter | 1928-1929 | 116 | 2 | 118 |
| Increase | ---------- | 28 | 4 | 32 |
| Percentage of Possible Standard: | | | | |
| Total | 1929-1930 | 57.0 | 6.1 | 50.7 |
| Total | 1928-1929 | 51.2 | † | † |
| Increase | ---------- | 5.8 | † | † |
| Rural | 1929-1930 | 54.0 | 0.0 | 50.4 |
| Rural | 1928-1929 | 46.7 | † | † |
| Increase | ---------- | 7.3 | † | † |
| Charter | 1929-1930 | 62.9 | 9.0 | 51.0 |
| Charter | 1928-1929 | 61.7 | † | † |
| Increase | ---------- | 1.2 | † | † |

†Information not tabulated.

SUMMARY OF TABLE XXXV AND COMPARISON WITH 1928-1929—*Continued*

| Items | Year | White | Colored | Combined |
|---|---|---|---|---|
| HIGH SCHOOLS: | | | | |
| POSSIBLE STANDARD (Size and Term): | | | | |
| Total | 1929–1930 | 647 | 75 | 722 |
| Total | 1928–1929 | 640 | 63 | 703 |
| Increase | | 7 | 12 | 19 |
| Rural | 1929–1930 | 541 | 33 | 574 |
| Rural | 1928–1929 | 536 | 27 | 563 |
| Increase | | 5 | 6 | 11 |
| Charter | 1929–1930 | 106 | 42 | 148 |
| Charter | 1928–1929 | 104 | 36 | 140 |
| Increase | | 2 | 6 | 8 |
| PERCENTAGE OF UNITS TAUGHT: | | | | |
| Total | 1929–1930 | 86.6 | 63.0 | 83.4 |
| Total | 1928–1929 | 87.2 | 56.8 | 83.2 |
| Increase | | *.6 | 6.2 | .2 |
| Rural | 1929–1930 | 84.4 | 51.6 | 81.4 |
| Rural | 1928–1929 | 85.1 | 47.4 | 82.0 |
| Increase | | *.7 | 4.2 | *.6 |
| Charter | 1929–1930 | 100.0 | 76.4 | 91.9 |
| Charter | 1928–1929 | 100.0 | 66.6 | 88.6 |
| Increase | | | 9.8 | 3.3 |
| RECOGNIZED STANDARD: | | | | |
| Total | 1929–1930 | 603 | 66 | 669 |
| Total | 1928–1929 | 585 | 49 | 634 |
| Increase | | 18 | 17 | 35 |
| Rural | 1929–1930 | 497 | 26 | 523 |
| Rural | 1928–1929 | 482 | 22 | 504 |
| Increase | | 15 | 4 | 19 |
| Charter | 1929–1930 | 106 | 40 | 146 |
| Charter | 1928–1929 | 103 | 27 | 130 |
| Increase | | 3 | 13 | 16 |
| PERCENTAGE OF POSSIBLE STANDARD: | | | | |
| Total | 1929–1930 | 93.3 | 88.8 | 92.8 |
| Total | 1928–1929 | 91.4 | 77.7 | 90.2 |
| Increase | | 1.9 | 11.1 | 2.6 |
| Rural | 1929–1930 | 92.0 | 78.8 | 91.3 |
| Rural | 1928–1929 | 89.9 | 81.5 | 89.5 |
| Increase | | 2.1 | *2.7 | 1.8 |
| Charter | 1929–1930 | 100.0 | 95.2 | 98.6 |
| Charter | 1928–1929 | 99.0 | 75.0 | 92.9 |
| Increase | | 1.0 | 20.2 | 5.7 |

*Decrease.

## TABLE XXXVI. SIZE OF RURAL ELEMENTARY SCHOOLS TAUGHT, 1929-1930

This table gives by race for the county schools of the State during 1929-1930 the number of schools having one, two, three, four to six, seven to nine, ten to fourteen, and fifteen or more teachers in each.

The Summary makes comparison in certain particulars with 1928-1929.

### Summary of Table XXXVI and Comparison with 1928-1929

| Items | Year | White | Colored | Combined |
|---|---|---|---|---|
| Number of Schools Having: | | | | |
| One teacher | 1929-1930 | 976 | 1,136 | 2,112 |
| One teacher | 1928-1929 | 988 | 1,108 | 2,096 |
| Increase | | *12 | 28 | 16 |
| Two teachers | 1929-1930 | 720 | 622 | 1,342 |
| Two teachers | 1928-1929 | 827 | 689 | 1,516 |
| Increase | | *107 | *67 | *174 |
| Three teachers | 1929-1930 | 276 | 269 | 545 |
| Three teachers | 1928-1929 | 332 | 261 | 593 |
| Increase | | *56 | 8 | *48 |
| Four to six teachers | 1929-1930 | 423 | 150 | 573 |
| Four to six teachers | 1928-1929 | † | † | † |
| More than six teachers | 1929-1930 | 472 | 36 | 508 |
| More than three teachers | 1928-1929 | 918 | 236 | 1,154 |
| Percentage of Schools Having: | | | | |
| One teacher | 1929-1930 | 34.0 | 51.3 | 41.6 |
| One teacher | 1928-1929 | 32.2 | 48.3 | 39.1 |
| Increase | | 1.8 | 3.0 | 2.5 |
| Two teachers | 1929-1930 | 25.1 | 28.1 | 26.4 |
| Two teachers | 1928-1929 | 27.0 | 30.0 | 28.3 |
| Increase | | *1.9 | *1.9 | *1.9 |
| Three teachers | 1929-1930 | 9.6 | 12.2 | 10.7 |
| Three teachers | 1928-1929 | 10.8 | 11.4 | 11.1 |
| Increase | | *1.2 | .8 | *.4 |
| Four to six teachers | 1929-1930 | 14.8 | 6.8 | 11.3 |
| Four to six teachers | 1928-1929 | † | † | † |
| More than six teachers | 1929-1930 | 16.5 | 1.6 | 10.0 |
| More than three teachers | 1928-1929 | 30.0 | 10.3 | 21.5 |

*Decrease. †Information not tabulated.

TABLE XXXVI. SIZE OF RURAL ELEMENTARY SCHOOLS TAUGHT, 1929-1930

| Counties | White | | | | | | | | Colored | | | | | | | |
|---|---|---|---|---|---|---|---|---|---|---|---|---|---|---|---|---|
| | 1 Teacher | 2 Teachers | 3 Teachers | 4-6 Teachers | 7-9 Teachers | 10-14 Teachers | 15 or More Teachers | Total Schools | 1 Teacher | 2 Teachers | 3 Teachers | 4-6 Teachers | 7-9 Teachers | 10-14 Teachers | 15 or More Teachers | Total Schools |
| Alamance | 10 | 6 | 2 | 7 | 4 | | 1 | 30 | 18 | 10 | 1 | 1 | 1 | | | 31 |
| Alexander | 15 | 22 | | 2 | 2 | | | 41 | 4 | 1 | 1 | | | | | 6 |
| Alleghany | 28 | 9 | | 2 | | | | 39 | 4 | | | | | | | 4 |
| Anson | 3 | 4 | 4 | 1 | | 5 | | 17 | 12 | 18 | 7 | 4 | | | | 41 |
| Ashe | 37 | 33 | 8 | 6 | | | | 84 | 6 | 1 | | | | | | 7 |
| Avery | 9 | 12 | 3 | 2 | 3 | | | 29 | | 1 | | | | | | 1 |
| Beaufort | 25 | 18 | 5 | 8 | 1 | | | 57 | 16 | 12 | 4 | 3 | | | | 35 |
| Bertie | 2 | 1 | 1 | 5 | 3 | 2 | | 14 | 17 | 19 | 3 | 5 | 2 | | | 46 |
| Bladen | 11 | 2 | 3 | 4 | 2 | 1 | | 23 | 28 | 10 | 4 | 4 | 1 | | | 47 |
| Brunswick | | | | | 3 | 2 | | 5 | 12 | 8 | 4 | | 1 | | | 25 |
| Buncombe | 9 | 16 | 8 | 6 | 6 | 8 | 4 | 57 | 7 | 4 | | 2 | | | | 13 |
| Burke | 12 | 3 | 6 | 3 | 2 | 2 | | 28 | 8 | 1 | 1 | | | | | 10 |
| Cabarrus | 7 | 7 | 1 | 2 | 4 | 4 | 1 | 26 | 10 | 7 | 3 | 1 | | | | 21 |
| Caldwell | 27 | 6 | 3 | 6 | 4 | | | 46 | 14 | 1 | | | | | | 15 |
| Camden | | | | 2 | 2 | | | 4 | 8 | 1 | 2 | | | | | 11 |
| Carteret | 9 | 3 | 5 | 4 | | 1 | | 22 | 6 | | | | | | | 6 |
| Caswell | 5 | 1 | | 5 | 3 | 1 | | 15 | 31 | 10 | 1 | | | | | 42 |
| Catawba | 6 | 5 | 3 | 6 | 9 | 3 | 1 | 33 | 8 | 1 | 1 | 1 | | | | 11 |
| Chatham | 26 | 5 | | 4 | 4 | 1 | | 40 | 28 | 8 | 5 | | | | | 41 |
| Cherokee | 25 | 19 | | 3 | | | | 47 | | 1 | | | | | | 1 |
| Chowan | 1 | 11 | 2 | | | | | 14 | 8 | 4 | 2 | 1 | | | | 15 |
| Clay | 4 | 3 | 1 | 2 | 1 | | | 11 | 1 | | | | | | | 1 |
| Cleveland | 5 | 12 | 10 | 12 | 1 | 3 | | 43 | 12 | 7 | 7 | 4 | | | | 30 |
| Columbus | 15 | 12 | 7 | 3 | 3 | 4 | 1 | 45 | 11 | 10 | 11 | 3 | | | | 35 |
| Craven | 2 | 3 | 1 | 5 | 5 | | | 16 | 26 | 4 | 3 | 2 | | | | 35 |
| Cumberland | 1 | | 3 | 12 | 1 | 2 | | 19 | 25 | 15 | 5 | | | | | 45 |
| Currituck | 1 | | | 5 | | | | 6 | | 2 | 2 | 1 | | | | 5 |
| Dare | 2 | 2 | 2 | 7 | | | | 13 | | | 1 | | | | | 1 |
| Davidson | 11 | 3 | 3 | 3 | 9 | 3 | | 32 | 8 | 2 | | | | | | 10 |
| Davie | 14 | 5 | 2 | 2 | 1 | | 1 | 25 | 10 | 4 | | | | | | 14 |
| Duplin | 7 | 6 | 3 | 4 | 4 | 5 | | 29 | 16 | 6 | 2 | 7 | 1 | 2 | | 34 |
| Durham | | 1 | | 3 | 3 | 3 | | 10 | 4 | 10 | 5 | | | | | 19 |
| Edgecombe | | | 2 | 4 | 3 | | 1 | 10 | 7 | 24 | 6 | | | | | 37 |
| Forsyth | | 4 | | 4 | 3 | 7 | 2 | 20 | 16 | 4 | 4 | | | | | 24 |
| Franklin | 3 | 4 | 3 | 7 | 2 | | | 19 | 18 | 11 | 5 | | | | | 34 |

TABLE XXXVI. SIZE OF RURAL ELEMENTARY SCHOOLS TAUGHT, 1929-1930—*Continued*

| Counties | White | | | | | | | | Colored | | | | | | | |
|---|---|---|---|---|---|---|---|---|---|---|---|---|---|---|---|---|
| | 1 Teacher | 2 Teachers | 3 Teachers | 4-6 Teachers | 7-9 Teachers | 10-14 Teachers | 15 or More Teachers | Total Schools | 1 Teacher | 2 Teachers | 3 Teachers | 4-6 Teachers | 7-9 Teachers | 10-14 Teachers | 15 or More Teachers | Total Schools |
| Gaston | | 5 | 7 | 9 | 2 | 7 | 5 | 35 | 11 | 8 | 6 | 2 | | | | 27 |
| Gates | | | 1 | 2 | 3 | | | 6 | 12 | 7 | 2 | | 1 | | | 22 |
| Graham | 15 | 1 | | 2 | | 1 | | 19 | | | | | | | | |
| Granville | 3 | 2 | | 2 | 4 | 1 | | 12 | 35 | 13 | 1 | | | | | 49 |
| Greene | | 1 | | 1 | 1 | 1 | 3 | 7 | 2 | 7 | 2 | 6 | 1 | | | 18 |
| Guilford | | 2 | 2 | 12 | 6 | 7 | 2 | 31 | 12 | 9 | 7 | 2 | | | | 30 |
| Halifax | | 5 | 6 | 5 | 1 | | | 17 | 19 | 23 | 12 | 2 | | | | 56 |
| Harnett | 2 | 6 | 2 | 6 | | 4 | 5 | 25 | 22 | 11 | 4 | 3 | | 1 | | 41 |
| Haywood | 13 | 15 | 4 | 8 | 4 | 1 | | 45 | | 1 | | 1 | | | | 2 |
| Henderson | 12 | 3 | 4 | 6 | 4 | 2 | | 31 | 3 | 2 | | | | | | 5 |
| Hertford | 5 | 3 | 1 | 2 | 2 | | | 13 | 12 | 7 | 11 | 2 | 1 | 1 | | 34 |
| Hoke | 1 | 1 | 2 | 3 | | | 1 | 8 | 10 | 11 | 2 | 1 | 1 | | | 25 |
| Hyde | 7 | 2 | | 6 | | | | 15 | 10 | 4 | 1 | 1 | | | | 16 |
| Iredell | 12 | 8 | 8 | 6 | 5 | 1 | | 40 | 24 | 6 | 3 | | | | | 33 |
| Jackson | 20 | 9 | 2 | 6 | 1 | 1 | | 39 | | | | 1 | | | | 1 |
| Johnston | 4 | 20 | 2 | 2 | 2 | 7 | 6 | 43 | 3 | 6 | 3 | 4 | 2 | 1 | | 19 |
| Jones | 7 | 2 | | 1 | 1 | 1 | | 12 | 14 | 3 | 2 | 1 | | | | 20 |
| Lee | 6 | 4 | | 1 | 1 | 2 | | 14 | 8 | 3 | 1 | 1 | | 1 | | 14 |
| Lenoir | | | | | | 5 | 2 | 7 | 19 | 8 | 2 | 1 | | | | 30 |
| Lincoln | 4 | 9 | 5 | 6 | 4 | | | 28 | 11 | 4 | | | | | | 15 |
| Macon | 22 | 22 | 5 | 2 | 1 | | | 52 | | | 1 | | | | | 1 |
| Madison | 26 | 13 | 6 | 4 | | 5 | 1 | 55 | 2 | 1 | | | | | | 3 |
| Martin | 6 | 5 | 2 | 5 | 3 | 1 | | 22 | 8 | 4 | 7 | 5 | 2 | | | 26 |
| McDowell | 15 | 3 | 1 | 4 | 1 | 4 | | 28 | 6 | 1 | 1 | 1 | | | | 9 |
| Mecklenburg | | 1 | 2 | 5 | 8 | 6 | 1 | 23 | 14 | 11 | 10 | 6 | | | | 41 |
| Mitchell | 24 | 8 | 1 | 3 | 1 | | 1 | 38 | 1 | | | | | | | 1 |
| Montgomery | 1 | 3 | 4 | 5 | 3 | 2 | | 18 | 5 | 3 | 4 | | | | | 12 |
| Moore | 9 | 8 | 1 | 3 | 3 | | | 24 | 16 | 4 | 3 | | 1 | | | 24 |
| Nash | 3 | 5 | 5 | 9 | 6 | 2 | | 30 | 10 | 13 | 4 | 8 | 1 | | | 36 |
| New Hanover | | 1 | | 2 | 2 | | | 5 | 8 | 5 | | 1 | | | | 14 |
| Northampton | 1 | 7 | 7 | 3 | | 3 | | 21 | 15 | 19 | 4 | 4 | 1 | | | 43 |
| Onslow | 10 | 8 | 1 | 2 | 2 | | 1 | 24 | 10 | 5 | 2 | 2 | | | | 19 |
| Orange | 14 | 3 | 3 | 5 | 1 | | 1 | 27 | 25 | 4 | 1 | 1 | | 1 | | 32 |
| Pamlico | 3 | 5 | | 5 | | | | 13 | 8 | 3 | 1 | 1 | | | | 13 |
| Pasquotank | | | | 1 | | 2 | | 3 | 8 | 5 | | 2 | | | | 15 |

| | | | | | | | | | | | | | | | | |
|---|---|---|---|---|---|---|---|---|---|---|---|---|---|---|---|---|
| Pender | 4 | | 2 | 2 | | 3 | 1 | 12 | 20 | 10 | 2 | | 1 | 1 | | 34 |
| Perquimans | 6 | 6 | 2 | 1 | 1 | | | 16 | 7 | 4 | 5 | | 1 | | | 17 |
| Person | 4 | 1 | 2 | 5 | 3 | | | 15 | 19 | 7 | 3 | 1 | | | | 30 |
| Pitt | 11 | 8 | 3 | 4 | 4 | 3 | 1 | 34 | 24 | 20 | 6 | 3 | 1 | 1 | | 55 |
| Polk | 11 | 3 | 1 | 4 | 1 | | | 20 | 6 | 1 | | 1 | | | | 8 |
| Randolph | 42 | 18 | 4 | 5 | 4 | 1 | 1 | 75 | 14 | 2 | 3 | | | | | 19 |
| Richmond | | 4 | 2 | 5 | 1 | 1 | 1 | 14 | 9 | 10 | 5 | 4 | | | | 28 |
| Robeson | 25 | 17 | 11 | 10 | 8 | 2 | 1 | 74 | 23 | 12 | 12 | 9 | 1 | | | 57 |
| Rockingham | 25 | 12 | 2 | 1 | | 4 | 1 | 45 | 20 | 7 | 2 | | | | | 29 |
| Rowan | 23 | 26 | 5 | 2 | 6 | 1 | 2 | 65 | 24 | 6 | 1 | 3 | | | | 34 |
| Rutherford | 20 | 7 | 5 | 11 | 6 | 2 | 2 | 53 | 18 | 4 | 3 | 2 | | | | 27 |
| Sampson | 5 | 7 | 2 | 6 | 8 | 1 | | 29 | 28 | 15 | 5 | 3 | | | | 51 |
| Scotland | 5 | | | 3 | 1 | | | 9 | 12 | 8 | 2 | 4 | | | | 26 |
| Stanly | 2 | 2 | | 3 | 3 | 5 | 3 | 18 | 2 | 2 | | 3 | | | | 7 |
| Stokes | 22 | 17 | 4 | 4 | 4 | 2 | | 53 | 6 | 4 | | 1 | | | | 11 |
| Surry | 8 | 8 | 10 | 11 | 3 | 2 | | 42 | 11 | 2 | 1 | 1 | | | | 15 |
| Swain | 31 | 4 | 4 | 3 | | 1 | | 43 | 2 | | | | | | | 2 |
| Transylvania | 12 | 4 | 2 | 1 | 1 | 1 | | 21 | 2 | | | 1 | | | | 3 |
| Tyrrell | 8 | 3 | | 1 | 1 | | | 13 | 3 | 1 | | 2 | | | | 6 |
| Union | 4 | 19 | 12 | 10 | 5 | 1 | | 51 | 30 | 6 | 3 | | | | | 39 |
| Vance | | | | 2 | 1 | 2 | | 5 | 11 | 4 | 1 | 4 | | | | 20 |
| Wake | 11 | 6 | 5 | 2 | 7 | 5 | 2 | 38 | 13 | 19 | 11 | 6 | | 1 | 1 | 51 |
| Warren | 4 | 1 | | 5 | 3 | | | 13 | 20 | 14 | 6 | | | 2 | | 42 |
| Washington | 1 | 2 | | 1 | 2 | | | 6 | 1 | 8 | 1 | 2 | | | | 12 |
| Watauga | 24 | 25 | 3 | 5 | 1 | | | 58 | 3 | | | | | | | 3 |
| Wayne | 2 | 4 | 1 | 6 | 4 | 4 | | 21 | 16 | 13 | 7 | 1 | | 1 | | 38 |
| Wilkes | 48 | 52 | 13 | 6 | 1 | | | 120 | 13 | 1 | | | 1 | | | 15 |
| Wilson | | | | 4 | 4 | 3 | | 11 | 7 | 13 | 3 | 1 | | | | 24 |
| Yadkin | 25 | 23 | 3 | 2 | 3 | | | 56 | 8 | 1 | | | | | | 9 |
| Yancey | 16 | 13 | 3 | 3 | 2 | 1 | | 38 | 2 | | | | | | | 2 |
| North Carolina | 976 | 720 | 276 | 423 | 248 | 168 | 56 | 2,867 | 1,136 | 622 | 269 | 150 | 22 | 13 | 1 | 2,213 |

## TABLE XXXVII. TRANSPORTATION, 1929-1930

This table shows by race for the counties and special charter districts of the State: the number of trucks and other vehicles used for transporting children, the number of schools served, the average number of pupils transported daily, total daily mileage of all vehicles, average number of days all vehicles operated. Combined figures show average daily mileage of each vehicle and average number of pupils transported daily.

The Summary gives in addition the current expense of transportation, the average annual and daily cost per pupil transported, and the amount spent in the purchase of new trucks for 1929-1930 and 1928-1929.

### Summary of Table XXXVII and Comparison with 1928-1929

| Items | Year | White | Colored | Combined |
|---|---|---|---|---|
| Number of trucks used | 1929–1930 | 3,870 | 90 | 3,960 |
| Number of trucks used | 1928–1929 | 3,582 | 36 | 3,618 |
| Increase | | 288 | 54 | 342 |
| Other vehicles used | 1929–1930 | 73 | 13 | 86 |
| Other vehicles used | 1928–1929 | 89 | 9 | 98 |
| Increase | | *16 | 4 | *12 |
| Number of schools served | 1929–1930 | 1,172 | 94 | 1,266 |
| Number of schools served | 1928–1929 | 1,070 | 48 | 1,118 |
| Increase | | 102 | 46 | 148 |
| Average number pupils transported daily | 1929–1930 | 177,748 | 3,746 | 181,494 |
| Average number pupils transported daily | 1928–1929 | 163,870 | 1,458 | 165,328 |
| Increase | | 13,878 | 2,288 | 16,166 |
| Total daily mileage of all vehicles | 1929–1930 | 105,224 | 2,777 | 108,001 |
| Total daily mileage of all vehicles | 1928–1929 | 94,329 | 1,333 | 95,662 |
| Increase | | 10,895 | 1,444 | 12,339 |
| Average number days all vehicles operated | 1929–1930 | 157.1 | 146.1 | 156.8 |
| Average number days all vehicles operated | 1928–1929 | 156.0 | 144.0 | 155.0 |
| Increase | | 1.1 | 2.1 | 1.8 |
| Average daily mileage of each vehicle | 1929–1930 | 26.7 | 27.0 | 26.7 |
| Average daily mileage of each vehicle | 1928–1929 | 25.7 | 29.6 | 25.8 |
| Increase | | 1.0 | *2.6 | .9 |
| Expenditures: | | | | |
| Operation and maintenance (C. E.) | 1929–1930 | $2,234,745.60 | $ 38,541.95 | $ 2,273,287.55 |
| Operation and maintenance (C. E.) | 1928–1929 | 1,913,195.49 | 16,087.50 | 1,929,282.99 |
| Increase | | 321,550.11 | 22,454.45 | 344,004.56 |
| Average annual cost per pupil transported | 1929–1930 | 12.57 | 10.29 | 12.52 |
| Average annual cost per pupil transported | 1928–1929 | 11.68 | 11.03 | 11.67 |
| Increase | | .89 | *.74 | .85 |
| Average daily cost per pupil transported | 1929–1930 | .080 | .071 | .079 |
| Average daily cost per pupil transported | 1928–1929 | .075 | .077 | .076 |
| Increase | | .005 | *.006 | .003 |
| Purchase of new trucks (C. O.) | 1929–1930 | 339,804.59 | 9,258.83 | 349,063.42 |
| Purchase of new trucks (C. O.) | 1928–1929 | 491,800.51 | 785.25 | 492,585.76 |
| Increase | | *151,995.92 | 8,473.58 | *143,522.34 |

*Decrease

## TABLE XXXVII. TRANSPORTATION, 1929-1930

| Counties | White | | | | | | Colored | | | | | | Combined | | | |
|---|---|---|---|---|---|---|---|---|---|---|---|---|---|---|---|---|
| | Number Trucks Used | Other Vehicles Used | Number Schools Served | Average Number Pupils Transported Daily | Total Daily Mileage of All Vehicles | Average Number Days All Vehicles Operated | Number Trucks Used | Other Vehicles Used | Number Schools Served | Average Number Pupils Transported Daily | Total Daily Mileage of All Vehicles | Average Number Days All Vehicles Operated | Total Daily Mileage of All Vehicles | Average Daily Mileage Each Vehicle | Number Vehicles Used | Average Number Pupils Transported Daily |
| **Alamance** | 38 | | 8 | 1,299 | 936 | 152 | | 1 | 1 | 7 | 7 | 178 | 943 | 24.2 | 39 | 1,306 |
| Rural | 38 | | 8 | 1,299 | 936 | 152 | | | | | | | 936 | 24.6 | 38 | 1,299 |
| Burlington | | | | | | | | 1 | 1 | 7 | 7 | 178 | 7 | 7.0 | 1 | 7 |
| **Alexander** | 14 | 1 | 7 | 717 | 462 | 160 | 2 | | 2 | 91 | 58 | 120 | 520 | 30.6 | 17 | 808 |
| **Alleghany** | 2 | | 2 | 146 | 92 | 160 | | | | | | | 92 | 46.0 | 2 | 146 |
| **Anson** | 42 | | 12 | 1,448 | 1,014 | 159 | | | | | | | 1,014 | 24.1 | 42 | 1,448 |
| Rural | 40 | | 11 | 1,368 | 966 | 159 | | | | | | | 966 | 24.2 | 40 | 1,368 |
| Morven | 2 | | 1 | 80 | 48 | 160 | | | | | | | 48 | 24.0 | 2 | 80 |
| **Ashe** | 6 | 8 | 9 | 485 | 112 | 160 | | | | | | | 112 | 8.0 | 14 | 485 |
| **Avery** | 11 | 2 | 9 | 1,207 | 494 | 160 | 1 | | 1 | 72 | 42 | 160 | 536 | 38.3 | 14 | 1.279 |
| **Beaufort** | 31 | | 6 | 1,051 | 882 | 162 | | | | | | | 882 | 28.4 | 31 | 1,051 |
| **Bertie** | 46 | | 11 | 1,588 | 1,185 | 158 | | | | | | | 1,185 | 25.8 | 46 | 1,588 |
| **Bladen** | 38 | | 10 | 1,537 | 1,222 | 156 | | | | | | | 1,222 | 32.2 | 38 | 1,537 |
| **Brunswick** | 36 | | 5 | 1,471 | 1,089 | 136 | 3 | | 3 | 84 | 78 | 120 | 1,167 | 30.0 | 39 | 1,555 |
| **Buncombe** | 59 | | 49 | 5,191 | 1,962 | 162 | 2 | | 2 | 60 | 55 | 180 | 2,017 | 33.1 | 61 | 5,251 |
| **Burke** | 25 | | 14 | 1,471 | 762 | 145 | 1 | | 1 | 30 | 8 | 120 | 770 | 29.6 | 26 | 1,501 |
| Rural | 22 | | 13 | 1,226 | 642 | 140 | 1 | | 1 | 30 | 8 | 120 | 650 | 28.3 | 23 | 1,256 |
| Glen Alpine | 3 | | 1 | 245 | 120 | 180 | | | | | | | 120 | 40.0 | 3 | 245 |
| **Cabarrus** | 41 | 1 | 7 | 1,975 | 1,202 | 160 | | | | | | | 1,202 | 28.6 | 42 | 1,975 |
| **Caldwell** | 20 | 3 | 8 | 1,087 | 505 | 154 | | | | | | | 505 | 21.9 | 23 | 1,087 |
| **Camden** | 17 | | 3 | 559 | 372 | 160 | | | | | | | 372 | 21.9 | 17 | 559 |

TABLE XXXVII. TRANSPORTATION, 1929-1930—*Continued*

| Counties | White | | | | | | Colored | | | | | | Combined | | | |
|---|---|---|---|---|---|---|---|---|---|---|---|---|---|---|---|---|
| | Number Trucks Used | Other Vehicles Used | Number Schools Served | Average Number Pupils Transported Daily | Total Daily Mileage of All Vehicles | Average Number Days All Vehicles Operated | Number Trucks Used | Other Vehicles Used | Number Schools Served | Average Number Pupils Transported Daily | Total Daily Mileage of All Vehicles | Average Number Days All Vehicles Operated | Total Daily Mileage of All Vehicles | Average Daily Mileage Each Vehicle | Number Vehicles Used | Average Number Pupils Transported Daily |
| **Carteret** | 34 | 2 | 8 | 1,321 | 967 | 166 | | | | | | | 967 | 26.9 | 36 | 1,321 |
| Rural | 33 | 2 | 7 | 1,294 | 962 | 160 | | | | | | | 962 | 27.5 | 35 | 1,294 |
| Beaufort | 1 | | 1 | 27 | 5 | 180 | | | | | | | 5 | 5.0 | 1 | 27 |
| **Caswell** | 31 | 7 | 10 | 1,743 | 1,501 | 132 | | | | | | | 1,501 | 39.5 | 38 | 1,743 |
| Rural | 29 | 7 | 9 | 1,576 | 1,441 | 130 | | | | | | | 1,441 | 40.0 | 36 | 1,576 |
| Pelham | 2 | | 1 | 167 | 60 | 160 | | | | | | | 60 | 30.0 | 2 | 167 |
| **Catawba** | 60 | | 19 | 3,497 | 1,699 | 161 | 2 | 1 | 2 | 109 | 101 | 120 | 1,800 | 28.6 | 63 | 3,606 |
| **Chatham** | 43 | | 11 | 1,383 | 1,218 | 160 | | | | | | | 1,218 | 28.3 | 43 | 1,383 |
| **Cherokee** | 8 | 3 | 8 | 302 | 238 | 127 | | | | | | | 238 | 21.6 | 11 | 302 |
| Rural | 7 | 3 | 7 | 255 | 216 | 120 | | | | | | | 216 | 21.6 | 10 | 255 |
| Andrews | 1 | | 1 | 47 | 22 | 180 | | | | | | | 22 | 22.0 | 1 | 47 |
| **Chowan** | 7 | | 3 | 183 | 152 | 157 | | | | | | | 152 | 21.7 | 7 | 183 |
| **Clay** | 6 | | 3 | 250 | 68 | 160 | | | | | | | 68 | 11.3 | 6 | 250 |
| **Cleveland** | 43 | | 14 | 2,481 | 1,458 | 157 | | | | | | | 1,458 | 33.9 | 43 | 2,481 |
| **Columbus** | 74 | | 14 | 2,790 | 1,838 | 160 | | | | | | | 1,838 | 24.8 | 74 | 2,790 |
| **Craven** | 42 | 2 | 13 | 1,630 | 1,176 | 160 | 3 | | 2 | 122 | 34 | 147 | 1,210 | 25.7 | 47 | 1,752 |
| **Cumberland** | 38 | | 17 | 2,648 | 1,598 | 160 | | | | | | | 1,598 | 42.1 | 38 | 2,648 |
| **Currituck** | 13 | | 6 | 827 | 436 | 180 | 4 | | 5 | 183 | | 160 | 436 | 25.6 | 17 | 1,010 |
| **Dare** | 8 | | 4 | 215 | 149 | 160 | | | | | | | 149 | 18.6 | 8 | 215 |
| **Davidson** | 64 | | 16 | 4,203 | 1,945 | 160 | | 3 | 3 | 23 | 36 | 120 | 1,981 | 29.6 | 67 | 4,236 |
| Rural | 63 | | 15 | 4,188 | 1,929 | 160 | | 3 | 3 | 23 | 36 | 120 | 1,965 | 29.8 | 66 | 4,211 |
| Lexington | 1 | | 1 | 25 | 16 | 180 | | | | | | | 16 | 16.0 | 1 | 25 |
| **Davie** | 16 | | 4 | 967 | 318 | 160 | | | | | | | 318 | 19.9 | 16 | 967 |

| | | | | | | | | | | | | | | | | |
|---|---|---|---|---|---|---|---|---|---|---|---|---|---|---|---|---|
| Duplin | 80 | | 13 | 2,657 | 1,867 | 156 | | | | | | | 1,867 | 23.3 | 80 | 2,657 |
| Durham | 48 | | 11 | 2,101 | 1,235 | 161 | | 1 | 3 | 11 | 32 | 156 | 1,267 | 25.9 | 49 | 2,112 |
| Rural | 46 | | 10 | 2,021 | 1,200 | 160 | | 1 | 3 | 11 | 32 | 156 | 1,232 | 26.2 | 47 | 2,032 |
| Durham | 2 | | 1 | 80 | 35 | 180 | | | | | | | 35 | 17.5 | 2 | 80 |
| Edgecombe | 63 | | 12 | 2,225 | 1,485 | 161 | | | | | | | 1,485 | 23.5 | 63 | 2,225 |
| Rural | 61 | | 11 | 2,071 | 1,407 | 160 | | | | | | | 1,407 | 23.1 | 61 | 2,071 |
| Tarboro | 2 | | 1 | 154 | 78 | 180 | | | | | | | 78 | 39.0 | 2 | 154 |
| Forsyth | 60 | | 15 | 4,390 | 2,062 | 160 | | | | 75 | | | 2,062 | 34.4 | 60 | 4,465 |
| Franklin | 53 | | 22 | 2,225 | 1,208 | 161 | | | | | | | 1,208 | 22.8 | 53 | 2,225 |
| Rural | 45 | | 20 | 1,888 | 986 | 158 | | | | | | | 986 | 21.9 | 45 | 1,888 |
| Franklinton | 6 | | 1 | 259 | 188 | 180 | | | | | | | 188 | 31.3 | 6 | 259 |
| Louisburg | 2 | | 1 | 78 | 34 | 180 | | | | | | | 34 | 17.0 | 2 | 78 |
| Gaston | 38 | | 29 | 2,036 | 995 | 170 | 2 | | 2 | 63 | 22 | 170 | 1,017 | 25.4 | 40 | 2,099 |
| Gates | 30 | | 6 | 931 | 480 | 160 | | | | | | | 480 | 16.0 | 30 | 931 |
| Graham | 14 | | 3 | 470 | 208 | 148 | | | | | | | 208 | 14.8 | 14 | 470 |
| Granville | 83 | 4 | 9 | 2,360 | 1,560 | 160 | | | | | | | 1,560 | 17.9 | 87 | 2,360 |
| Greene | 57 | | 6 | 1,768 | 1,441 | 160 | | | | | | | 1,441 | 25.3 | 57 | 1,768 |
| Guilford | 88 | 9 | 25 | 4,607 | 2,601 | 160 | 5 | 3 | 7 | 281 | 296 | 163 | 2,897 | 27.5 | 105 | 4,888 |
| Rural | 86 | 9 | 24 | 4,408 | 2,553 | 160 | 4 | 3 | 6 | 233 | 265 | 160 | 2,818 | 27.6 | 102 | 4,641 |
| Greensboro | 2 | | 1 | 199 | 48 | 182 | 1 | | 1 | 48 | 31 | 182 | 79 | 26.3 | 3 | 247 |
| Halifax | 37 | | 17 | 1,113 | 1,008 | 167 | | | | | | | 1,008 | 27.2 | 37 | 1,113 |
| Harnett | 71 | 1 | 16 | 3,702 | 2,329 | 120 | | | | | | | 2,329 | 32.3 | 72 | 3,702 |
| Haywood | 18 | | 7 | 1,650 | 663 | 160 | | | | | | | 663 | 36.8 | 18 | 1,650 |
| Henderson | 33 | | 12 | 1,657 | 957 | 160 | 2 | | 2 | 30 | 20 | 160 | 977 | 27.9 | 35 | 1,687 |
| Hertford | 30 | 1 | 9 | 833 | 613 | 157 | 7 | | 1 | 160 | 195 | 152 | 808 | 21.3 | 38 | 1,003 |
| Rural | 28 | 1 | 8 | 768 | 581 | 157 | 7 | | 1 | 160 | 195 | 152 | 776 | 21.6 | 36 | 928 |
| Ahoskie | 2 | | 1 | 75 | 32 | 160 | | | | | | | 32 | 16.0 | 2 | 75 |
| Hoke | 20 | 1 | 7 | 806 | 546 | 168 | | | | | | | 546 | 26.0 | 21 | 806 |
| Hyde | 20 | 2 | 5 | 532 | 429 | 160 | 1 | 2 | 2 | 55 | 43 | 160 | 472 | 18.9 | 25 | 587 |
| Iredell | 64 | | 24 | 3,028 | 2,106 | 153 | 3 | | 3 | 95 | 56 | 120 | 2,162 | 32.3 | 67 | 3,123 |
| Jackson | 13 | | 7 | 697 | 454 | 160 | 1 | | 1 | 54 | 64 | 160 | 518 | 37.0 | 14 | 751 |

TABLE XXXVII. TRANSPORTATION, 1929-1930—*Continued*

| Counties | White | | | | | | Colored | | | | | | Combined | | | |
|---|---|---|---|---|---|---|---|---|---|---|---|---|---|---|---|---|
| | Number Trucks Used | Other Vehicles Used | Number Schools Served | Average Number Pupils Transported Daily | Total Daily Mileage of All Vehicles | Average Number Days All Vehicles Operated | Number Trucks Used | Other Vehicles Used | Number Schools Served | Average Number Pupils Transported Daily | Total Daily Mileage of All Vehicles | Average Number Days All Vehicles Operated | Total Daily Mileage of All Vehicles | Average Daily Mileage Each Vehicle | Number Vehicles Used | Average Number Pupils Transported Daily |
| **Johnston** | 143 | | 17 | 5,210 | 3,116 | 156 | 17 | | 7 | 692 | 472 | 123 | 3,588 | 22.4 | 160 | 5,902 |
| **Jones** | 24 | | 3 | 981 | 562 | 160 | 2 | | 1 | 100 | 48 | 160 | 610 | 23.5 | 26 | 1,081 |
| **Lee** | 20 | 1 | 6 | 1,138 | 636 | 164 | | | | | | | 636 | 30.3 | 21 | 1,138 |
| **Lenoir** | 76 | | 7 | 2,375 | 1,417 | 163 | | | | | | | 1,417 | 18.6 | 76 | 2,375 |
| **Lincoln** | 24 | | 14 | 1,719 | 672 | 155 | | | | | | | 672 | 28.0 | 24 | 1,719 |
| **Macon** | 7 | | 3 | 311 | 146 | 171 | 1 | | 1 | 40 | 24 | 120 | 170 | 21.2 | 8 | 351 |
| **Madison** | 23 | | 10 | 1,850 | 748 | 162 | | | | | | | 748 | 32.5 | 23 | 1,850 |
| **Martin** | 35 | 11 | 10 | 1,237 | 941 | 118 | | | | | | | 941 | 20.5 | 46 | 1,237 |
| **McDowell** | 18 | | 7 | 1,081 | 576 | 169 | | | | | | | 576 | 32.0 | 18 | 1,081 |
| **Mecklenburg** | 56 | | 25 | 4,161 | 1,841 | 160 | | | | | | | 1,841 | 32.9 | 56 | 4,161 |
| Rural | 55 | | 24 | 4,121 | 1,821 | 160 | | | | | | | 1,821 | 33.1 | 55 | 4,121 |
| Davidson | 1 | | 1 | 40 | 20 | 180 | | | | | | | 20 | 20.0 | 1 | 40 |
| **Mitchell** | 13 | | 6 | 955 | 442 | 150 | | | | | | | 442 | 34.0 | 13 | 955 |
| **Montgomery** | 38 | | 15 | 1,711 | 1,769 | 151 | 4 | | 9 | 268 | 255 | 120 | 2,024 | 48.2 | 42 | 1,979 |
| **Moore** | 40 | 2 | 15 | 1,680 | 1,282 | 155 | 4 | 1 | 4 | 130 | 101 | 149 | 1,393 | 29.6 | 47 | 1,910 |
| Rural | 31 | 2 | 12 | 1,367 | 972 | 151 | 3 | 1 | 3 | 60 | 83 | 147 | 1,055 | 28.5 | 37 | 1,427 |
| Aberdeen | 3 | | 1 | 110 | 120 | 180 | | | | | | | 120 | 40.0 | 3 | 110 |
| Southern Pines | 2 | | 1 | 78 | 74 | 180 | 1 | | 1 | 70 | 28 | 160 | 102 | 34.0 | 3 | 148 |
| Vass | 4 | | 1 | 225 | 116 | 160 | | | | | | | 116 | 29.0 | 4 | 225 |
| **Nash** | 58 | | 18 | 2,706 | 1,646 | 162 | 1 | | 1 | 21 | 39 | 160 | 1,685 | 28.6 | 59 | 2,727 |
| Rural | 47 | | 16 | 2,254 | 1,428 | 162 | 1 | | 1 | 21 | 39 | 160 | 1,467 | 30.6 | 48 | 2,275 |
| Sharpsburg | 2 | | 1 | 102 | 40 | 160 | | | | | | | 40 | 20.0 | 2 | 102 |
| Spring Hope | 9 | | 1 | 350 | 178 | 160 | | | | | | | 178 | 19.8 | 9 | 350 |

| | | | | | | | | | | | | | | | | |
|---|---|---|---|---|---|---|---|---|---|---|---|---|---|---|---|---|
| New Hanover | 9 | * | 10 | 755 | 200 | 180 | 3 | * | 12 | 245 | 20 | 180 | 220 | 18.3 | *12 | 1,000 |
| Northampton | 46 | | 14 | 1,480 | 824 | 163 | | | | | | | 824 | 17.9 | 46 | 1,480 |
| Onslow | 52 | 1 | 7 | 1,812 | 1,374 | 153 | | | | | | | 1,374 | 25.9 | 53 | 1,812 |
| Orange | 32 | | 9 | 1,081 | 785 | 143 | | | | | | | 785 | 24.5 | 32 | 1,081 |
| Pamlico | 15 | | 5 | 667 | 332 | 160 | | | | | | | 332 | 22.1 | 15 | 667 |
| Pasquotank | 32 | | 3 | 1,066 | 590 | 160 | | | | | | | 590 | 18.4 | 32 | 1,066 |
| Pender | 45 | 2 | 8 | 1,630 | 1,144 | 160 | 3 | 1 | 1 | 66 | 53 | 160 | 1,197 | 23.5 | 51 | 1,696 |
| Perquimans | 13 | 3 | 10 | 483 | 522 | 180 | | | | | | | 522 | 32.6 | 16 | 483 |
| Person | 30 | | 9 | 1,665 | 1,138 | 120 | | | | | | | 1,138 | 37.9 | 30 | 1,665 |
| Pitt | 95 | | 15 | 3,206 | 1,965 | 160 | | | | | | | 1,965 | 20.7 | 95 | 3,206 |
| Rural | 86 | | 14 | 2,964 | 1,836 | 160 | | | | | | | 1,836 | 21.3 | 86 | 2,964 |
| Ayden | 9 | | 1 | 242 | 129 | 160 | | | | | | | 129 | 14.3 | 9 | 242 |
| Polk | 17 | | 6 | 666 | 335 | 161 | 1 | | 1 | 15 | 16 | 180 | 351 | 19.5 | 18 | 681 |
| Rural | 16 | | 5 | 612 | 309 | 160 | 1 | | 1 | 15 | 16 | 180 | 325 | 19.1 | 17 | 627 |
| Tryon | 1 | | 1 | 54 | 26 | 180 | | | | | | | 26 | 26.0 | 1 | 54 |
| Randolph | 45 | | 13 | 1,709 | 1,170 | 159 | | | | | | | 1,170 | 26.0 | 45 | 1,709 |
| Richmond | 35 | | 9 | 1,520 | 943 | 162 | | | | | | | 943 | 26.9 | 35 | 1,620 |
| Robeson | 86 | | 26 | 4,348 | 2,621 | 166 | 1 | | 1 | 35 | 25 | 120 | 2,646 | 30.4 | 87 | 4,383 |
| Rural | 82 | | 24 | 4,151 | 2,472 | 166 | 1 | | 1 | 35 | 25 | 120 | 2,497 | 30.1 | 83 | 4,186 |
| Maxton | 2 | | 1 | 65 | 74 | 180 | | | | | | | 74 | 37.0 | 2 | 65 |
| Red Springs | 2 | | 1 | 132 | 75 | 180 | | | | | | | 75 | 37.5 | 2 | 132 |
| Rockingham | 50 | | 9 | 1,938 | 1,071 | 160 | 1 | | 1 | 12 | 10 | 170 | 1,081 | 21.2 | 51 | 1,950 |
| Rural | 44 | | 6 | 1,627 | 943 | 160 | | | | | | | 943 | 21.4 | 44 | 1,627 |
| Leaksville | 4 | | 2 | 246 | 100 | 170 | 1 | | 1 | 12 | 10 | 170 | 110 | 22.0 | 5 | 258 |
| Madison | 2 | | 1 | 65 | 28 | 154 | | | | | | | 28 | 14.0 | 2 | 65 |
| Rowan | 23 | | 8 | 1,428 | 810 | 160 | | | | | | | 810 | 35.2 | 23 | 1,428 |
| Rutherford | 91 | | 35 | 3,641 | 2,451 | 163 | | | | | | | 2,451 | 26.9 | 91 | 3,641 |
| Sampson | 82 | | 17 | 4,443 | 2,652 | 155 | | | | | | | 2,652 | 32.3 | 82 | 4,443 |
| Rural | 80 | | 16 | 4,318 | 2,562 | 155 | | | | | | | 2,562 | 32.0 | 80 | 4,318 |
| Clinton | 2 | | 1 | 125 | 90 | 180 | | | | | | | 90 | 45.0 | 2 | 125 |

*Street cars carry 255 pupils daily, 191 white, 64 colored.

TABLE XXXVII. TRANSPORTATION, 1929-1930—*Continued*

| Counties | White | | | | | | Colored | | | | | | Combined | | | |
|---|---|---|---|---|---|---|---|---|---|---|---|---|---|---|---|---|
| | Number Trucks Used | Other Vehicles Used | Number Schools Served | Average Number Pupils Transported Daily | Total Daily Mileage of All Vehicles | Average Number Days All Vehicles Operated | Number Trucks Used | Other Vehicles Used | Number Schools Served | Average Number Pupils Transported Daily | Total Daily Mileage of All Vehicles | Average Number Days All Vehicles Operated | Total Daily Mileage of All Vehicles | Average Daily Mileage Each Vehicle | Number Vehicles Used | Average Number Pupils Transported Daily |
| Scotland | 23 | | 6 | 973 | 659 | 179 | | | | | | | 659 | 28.6 | 23 | 973 |
| Rural | 19 | | 4 | 803 | 557 | 180 | | | | | | | 557 | 29.3 | 19 | 803 |
| Gibson | 3 | | 1 | 140 | 72 | 180 | | | | | | | 72 | 24.0 | 3 | 140 |
| Laurinburg | 1 | | 1 | 30 | 30 | 160 | | | | | | | 30 | 30.0 | 1 | 30 |
| Stanly | 50 | | 13 | 3,372 | 1,700 | 138 | 3 | | 2 | 137 | 128 | 168 | 1,828 | 34.5 | 53 | 3,509 |
| Stokes | 32 | | 13 | 1,920 | 953 | 142 | | | | | | | 953 | 29.8 | 32 | 1,920 |
| Surry | 38 | | 18 | 2,709 | 1,268 | 146 | | | | | | | 1,268 | 33.4 | 38 | 2,709 |
| Rural | 35 | | 17 | 2,503 | 1,200 | 145 | | | | | | | 1,200 | 34.3 | 35 | 2,503 |
| Pilot Mountain | 3 | | 1 | 206 | 68 | 159 | | | | | | | 68 | 22.7 | 3 | 206 |
| Swain | 10 | | 6 | 389 | 192 | 160 | | | | | | | 192 | 19.2 | 10 | 389 |
| Transylvania | 10 | 1 | 8 | 324 | 295 | 160 | | | | | | | 295 | 26.8 | 11 | 324 |
| Tyrrell | 8 | 1 | 10 | 268 | 158 | 152 | | | | | | | 158 | 17.6 | 9 | 268 |
| Union | 64 | | 43 | 3,131 | 1,711 | 160 | | | | | | | 1,711 | 26.7 | 64 | 3,131 |
| Vance | 37 | 1 | 5 | 1,735 | 597 | 161 | 2 | | 1 | 41 | 32 | 120 | 629 | 15.7 | 40 | 1,776 |
| Wake | 127 | | 20 | 5,232 | 2,984 | 159 | | | | | | | 2,984 | 23.6 | 127 | 5,232 |
| Rural | 124 | | 19 | 5,022 | 2,930 | 159 | | | | | | | 2,930 | 23.6 | 124 | 5,022 |
| Wake Forest | 3 | | 1 | 210 | 54 | 160 | | | | | | | 54 | 18.0 | 3 | 210 |
| Warren | 42 | 3 | 13 | 1,165 | 947 | 160 | 6 | | 6 | 209 | 298 | 160 | 1,245 | 24.4 | 51 | 1,374 |
| Washington | 16 | | 4 | 989 | 492 | 160 | | | | | | | 492 | 30.7 | 16 | 989 |
| Watauga | 9 | | 6 | 703 | 297 | 120 | | | | | | | 297 | 33.0 | 9 | 703 |
| Wayne | 75 | | 16 | 3,088 | 1,708 | 161 | 1 | | 1 | 40 | 35 | 180 | 1,743 | 22.9 | 76 | 3,128 |
| Rural | 71 | | 15 | 2,943 | 1,602 | 160 | 1 | | 1 | 40 | 35 | 180 | 1,637 | 22.7 | 72 | 2,983 |
| Fremont | 4 | | 1 | 145 | 106 | 180 | | | | | | | 106 | 26.5 | 4 | 145 |
| Wilkes | 32 | | 32 | 1,022 | 608 | 160 | 1 | | 2 | 90 | 64 | 140 | 672 | 20.4 | 33 | 1,112 |

| | | | | | | | | | | | | | | | | |
|---|---|---|---|---|---|---|---|---|---|---|---|---|---|---|---|---|
| **Wilson** | **77** | -------- | **14** | **3,129** | **2,077** | **163** | -------- | -------- | -------- | -------- | -------- | -------- | **2,077** | **27.0** | **77** | **3,129** |
| Rural | 56 | -------- | 11 | 2,244 | 1,485 | 160 | -------- | -------- | -------- | -------- | -------- | -------- | 1,485 | 26.5 | 56 | 2,244 |
| Elm City | 10 | -------- | 1 | 394 | 246 | 180 | -------- | -------- | -------- | -------- | -------- | -------- | 246 | 24.6 | 10 | 394 |
| Lucama | 6 | -------- | 1 | 276 | 144 | 160 | -------- | -------- | -------- | -------- | -------- | -------- | 144 | 24.0 | 6 | 276 |
| Wilson | 5 | -------- | 1 | 215 | 202 | 180 | -------- | -------- | -------- | -------- | -------- | -------- | 202 | 40.4 | 5 | 215 |
| **Yadkin** | **4** | -------- | **2** | **319** | **103** | **159** | -------- | -------- | -------- | -------- | -------- | -------- | **103** | **25.7** | **4** | **319** |
| **Yancey** | **10** | -------- | **9** | **1,047** | **455** | **152** | -------- | -------- | -------- | -------- | -------- | -------- | **455** | **45.5** | **10** | **1,047** |
| **North Carolina** | **3,870** | **73** | **1,172** | **177,748** | **105,224** | **157.1** | **90** | **13** | **94** | **3,746** | **2,777** | **146.1** | **108,001** | **26.7** | **4,046** | **181,494** |
| Rural | 3,766 | 73 | 1,138 | 172,862 | 102,546 | 156.7 | 87 | 12 | 90 | 3,609 | 2,701 | 145.1 | 105,247 | 26.7 | 3,938 | 176,471 |
| Charter | 104 | -------- | 34 | 4,886 | 2,678 | 170.8 | 3 | 1 | 4 | 137 | 76 | 172.5 | 2,754 | 25.5 | 108 | 5,023 |

## TABLE XXXVIII. SCHOOL LIBRARIES, 1929-1930

This table gives by race for the rural and special charter districts of the State during 1929-1930: the number of libraries, the number of volumes in these libraries, the increase or decrease as compared with the previous year, and the value of library books as of June 30, 1930.

The Summary gives totals for the State and compares with 1928-1929.

### Summary of Table XXXVIII and Comparison with 1928-1929

| Items | Year | Rural | Charter | North Carolina |
|---|---|---|---|---|
| **Number of School Libraries:** | | | | |
| Total | 1929-1930 | 2,012 | 457 | 2,469 |
| Total | 1928-1929 | 2,137 | 395 | 2,532 |
| Increase | | *125 | 62 | *63 |
| White | 1929-1930 | 1,686 | 342 | 2,028 |
| White | 1928-1929 | 1,831 | 313 | 2,144 |
| Increase | | *145 | 29 | *116 |
| Colored | 1929-1930 | 326 | 115 | 441 |
| Colored | 1928-1929 | 306 | 82 | 388 |
| Increase | | 20 | 33 | 53 |
| **Number of Volumes:** | | | | |
| Total | 1929-1930 | 779,934 | 438,146 | 1,218,080 |
| Total | 1928-1929 | 732,376 | 420,950 | 1,153,326 |
| Increase | | 47,558 | 17,196 | 64,754 |
| White | 1929-1930 | 733,625 | 379,625 | 1,113,250 |
| White | 1928-1929 | 690,371 | 371,456 | 1,061,827 |
| Increase | | 43,254 | 8,169 | 51,423 |
| Colored | 1929-1930 | 46,309 | 58,521 | 104,830 |
| Colored | 1928-1929 | 42,005 | 49,494 | 91,499 |
| Increase | | 4,304 | 9,027 | 13,331 |
| **Value of Books:** | | | | |
| Total | 1929-1930 | $ 606,724.60 | $ 420,115.75 | $ 1,026,840.35 |
| Total | 1928-1929 | † | † | † |
| White | 1929-1930 | 571,138.56 | 368,870.69 | 940,009.25 |
| White | 1928-1929 | † | † | † |
| Colored | 1929-1930 | 35,586.04 | 51,245.06 | 86,831.10 |
| Colored | 1928-1929 | † | † | † |

*Decrease. †Information not tabulated.

# SECTION II

# COMPARATIVE STATISTICS

# SECTION II. COMPARATIVE STATISTICS

## TABLE I. ASSESSED VALUATION OF TAXABLE PROPERTY

The following table shows by counties the aggregate value of all property listed and assessed for taxation for the years 1923, 1925, 1927 and 1929. The change between 1923 and 1929 is given in fifth column.

| Counties | 1923-1924 | 1925-1926 | 1927-1928 | 1929-1930 | Increase |
|---|---|---|---|---|---|
| Alamance | $ 35,253,471 | $ 34,389,251 | $ 33,035,787 | $ 34,839,021 | $ * 414,450 |
| Alexander | 8,401,264 | 8,440,131 | 8,773,401 | 8,726,375 | 325,111 |
| Alleghany | 6,403,591 | 4,572,177 | 4,893,059 | 4,974,633 | * 1,428,958 |
| Anson | 21,714,750 | 22,807,016 | 21,560,440 | 21,000,348 | * 714,402 |
| Ashe | 12,267,824 | 12,031,208 | 11,951,353 | 11,861,726 | * 406,098 |
| Avery | 5,610,788 | 5,516,609 | 6,002,525 | 5,664,975 | 54,187 |
| Beaufort | 29,507,711 | 28,397,345 | 29,661,372 | 29,349,939 | * 157,772 |
| Bertie | 15,392,041 | 15,905,735 | 15,043,368 | 14,790,317 | * 601,724 |
| Bladen | 13,879,057 | 13,950,805 | 13,980,646 | 13,484,218 | * 394,839 |
| Brunswick | 8,816,463 | 8,816,463 | 10,059,954 | 9,675,897 | 859,434 |
| Buncombe | 116,098,496 | 127,191,535 | 172,987,845 | 165,977,527 | 49,879,031 |
| Burke | 16,428,893 | 26,307,555 | 24,355,009 | 24,764,546 | 8,335,653 |
| Cabarrus | 39,438,764 | 38,828,070 | 45,697,747 | 45,589,283 | 6,150,519 |
| Caldwell | 18,121,521 | 20,658,676 | 22,114,110 | 22,758,892 | 4,637,371 |
| Camden | 3,684,770 | 3,550,254 | 3,389,841 | 3,373,838 | * 310,932 |
| Carteret | 12,753,407 | 12,628,624 | 15,092,468 | 14,648,427 | 1,895,020 |
| Caswell | 9,034,714 | 8,874,679 | 8,530,530 | 8,677,555 | * 357,159 |
| Catawba | 38,412,231 | 40,310,805 | 40,568,690 | 42,670,940 | 4,258,709 |
| Chatham | 14,758,402 | 18,973,281 | 18,537,924 | 18,290,798 | 3,532,396 |
| Cherokee | 8,772,322 | 8,584,066 | 8,978,208 | 9,019,287 | 246,965 |
| Chowan | 10,225,438 | 10,525,387 | 10,106,264 | 9,999,264 | * 226,174 |
| Clay | 2,521,928 | 2,412,032 | 2,372,297 | 2,354,533 | * 167,395 |
| Cleveland | 35,858,992 | 37,727,078 | 38,069,314 | 38,613,894 | 2,754,902 |
| Columbus | 21,221,637 | 20,816,781 | 21,469,616 | 21,286,058 | 64,421 |
| Craven | 29,505,939 | 29,062,434 | 28,137,865 | 27,445,500 | * 2,060,439 |
| Cumberland | 29,962,999 | 30,126,215 | 29,922,133 | 29,609,175 | * 353,824 |
| Currituck | 5,049,338 | 5,250,278 | 5,088,475 | 4,973,968 | * 75,370 |
| Dare | 2,462,439 | 2,116,203 | 2,748,177 | 2,596,616 | 134,177 |
| Davidson | 33,734,413 | 34,477,000 | 38,450,414 | 40,450,626 | 6,716,213 |
| Davie | 12,846,994 | 12,779,194 | 12,689,986 | 12,252,783 | * 594,211 |
| Duplin | 26,317,592 | 24,908,103 | 23,011,273 | 22,923,386 | * 3,394,206 |
| Durham | 86,332,277 | 83,265,369 | 95,151,761 | 96,438,954 | 10,106,677 |
| Edgecombe | 33,522,143 | 34,179,526 | 34,241,701 | 34,398,453 | 876,310 |
| Forsyth | 155,576,512 | 178,279,218 | 198,555,211 | 212,972,282 | 57,395,770 |
| Franklin | 14,949,628 | 14,439,943 | 14,799,052 | 14,689,469 | * 260,159 |
| Gaston | 78,954,211 | 88,171,829 | 95,994,257 | 98,363,323 | 19,409,112 |
| Gates | 7,479,330 | 7,486,668 | 7,434,171 | 7,305,063 | * 174,267 |
| Graham | 4,761,412 | 4,232,159 | 5,383,735 | 7,001,260 | 2,239,848 |
| Granville | 21,491,906 | 21,465,960 | 21,107,406 | 21,454,745 | * 37,161 |
| Greene | 13,791,376 | 13,621,653 | 12,734,130 | 12,710,147 | * 1,081,229 |
| Guilford | 152,001,591 | 163,035,890 | 192,823,410 | 202,213,888 | 50,212,297 |
| Halifax | 38,962,035 | 40,378,806 | 38,476,368 | 38,850,370 | * 111,665 |
| Harnett | 24,670,635 | 24,985,536 | 24,692,119 | 25,406,918 | 736,283 |
| Haywood | 20,100,647 | 20,252,792 | 23,270,022 | 23,590,130 | 3,489,483 |
| Henderson | 18,849,894 | 19,571,920 | 29,603,409 | 26,820,347 | 7,970,453 |
| Hertford | 11,190,964 | 11,492,198 | 11,391,545 | 11,373,661 | 182,697 |
| Hoke | 10,547,810 | 10,578,093 | 9,971,698 | 9,706,405 | * 841,405 |
| Hyde | 7,501,607 | 5,759,271 | 5,185,847 | 5,043,257 | * 2,458,350 |
| Iredell | 43,795,855 | 45,682,408 | 46,208,284 | 48,006,857 | 4,211,002 |
| Jackson | 11,006,711 | 11,065,461 | 10,644,946 | 10,560,114 | * 446,597 |

TABLE I. ASSESSED VALUATION OF TAXABLE PROPERTY—*Continued*

| Counties | 1923-1924 | 1925-1926 | 1927-1928 | 1929-1930 | Increase |
|---|---|---|---|---|---|
| Johnston | $ 43,813,534 | $ 43,953,643 | $ 43,078,191 | $ 41,600,611 | $ * 2,212,923 |
| Jones | 7,293,697 | 7,136,535 | 6,610,800 | 6,296,197 | * 997,500 |
| Lee | 12,763,229 | 13,194,226 | 14,562,323 | 14,443.373 | 1,680,144 |
| Lenoir | 29,477,705 | 28,839,480 | 27,189,707 | 27,113,492 | * 2,364,213 |
| Lincoln | 15,637,280 | 15,439,800 | 16,392,037 | 15,908,087 | 270,807 |
| Macon | 6,154,332 | 6,420,178 | 7,315,848 | 7,452.002 | 1,297,670 |
| Madison | 10,748,277 | 10,491,526 | 10,606,877 | 10,402,238 | * 346,039 |
| Martin | 16,795,987 | 16,134,716 | 15,939,883 | 16,190,328 | * 605,659 |
| McDowell | 21,468,206 | 20,706,076 | 20,374,496 | 19,957,184 | * 1,511,022 |
| Mecklenburg | 135,372,650 | 160,709,186 | 173,054,390 | 198,833,299 | 63,460,649 |
| Mitchell | 9,748,403 | 9,549,733 | 9,417,899 | 8,962,461 | * 785,942 |
| Montgomery | 14,492,038 | 15,134,605 | 15,462,438 | 17,725,757 | 3,233,719 |
| Moore | 24,403,378 | 24,904,718 | 26,775,909 | 27,138,753 | 2,735,375 |
| Nash | 32,027,895 | 32,965,962 | 33,893,373 | 32,568,910 | 541,015 |
| New Hanover | 54,542,499 | 57,892,766 | 60,288,890 | 60,161,581 | 5,619,082 |
| Northampton | 14,995,594 | 14,022,932 | 14,356,483 | 14,396,508 | * 599,086 |
| Onslow | 11,171,268 | 11,177,396 | 10,811,410 | 10,262,336 | * 908,932 |
| Orange | 17,057,985 | 17,895,812 | 17,645,204 | 18,038,515 | 980,530 |
| Pamlico | 6,807,660 | 5,660,891 | 5.804,297 | 5,496,581 | * 1,311,079 |
| Pasquotank | 19,688,495 | 18,619,720 | 19,144,587 | 18,660,487 | * 1,028,008 |
| Pender | 11,386,135 | 10,759,401 | 10,104,118 | 9,755,910 | * 1,630,225 |
| Perquimans | 8,218,623 | 7,991,307 | 8,146,208 | 8,146,335 | * 72,288 |
| Person | 16,916,060 | 15,191,322 | 12,854,446 | 12,971,050 | * 3,945,010 |
| Pitt | 51,819,036 | 50,222,430 | 48,800,242 | 45,030,568 | * 6,788,468 |
| Polk | 6,614,259 | 6,958,065 | 8,110,065 | 7,971,889 | 1,357,630 |
| Randolph | 20,217,724 | 20,819,541 | 27,446,362 | 27,633,942 | 7,416,218 |
| Richmond | 31,282,723 | 32,026,577 | 32,241,645 | 30,479,773 | * 802,950 |
| Robeson | 43,197,828 | 41,690,315 | 38,363,493 | 38,026,335 | * 5,171,493 |
| Rockingham | 43,189,613 | 42,895,754 | 43,796,970 | 45,729,760 | 2,540,147 |
| Rowan | 54,903,652 | 56,184,746 | 70,586,577 | 72,634,477 | 17,730,825 |
| Rutherford | 31,920,072 | 32,868,021 | 36,302,627 | 34,996,446 | 3,076,374 |
| Sampson | 23,329,801 | 22,763,701 | 22,511,314 | 21,620,700 | * 1,709,101 |
| Scotland | 17,997,007 | 16,937,215 | 16,250,641 | 15,668,744 | * 2,328,263 |
| Stanly | 29,488,754 | 20,342,631 | 31,810,997 | 32,620,974 | 3,132,220 |
| Stokes | 12,979,411 | 12,739,723 | 13,029,210 | 13,005,373 | 25,962 |
| Surry | 26,814,822 | 28,407,519 | 29,877,583 | 30,089,098 | 3,274,276 |
| Swain | 13,633,462 | 12,191,696 | 12,619,645 | 10,498,850 | * 3,134,612 |
| Transylvania | 8,872,646 | 7,811,277 | 11,685,923 | 9,319,806 | 447,160 |
| Tyrrell | 3,784,176 | 3,942,472 | 3,928,307 | 3,872,615 | 88,439 |
| Union | 24,997,460 | 25,291,199 | 22,721,934 | 21,926,696 | * 3,070,764 |
| Vance | 22,712,719 | 21,386,272 | 20,292,993 | 20,121,226 | * 2,591,493 |
| Wake | 84,544,213 | 92,595,934 | 96,921,396 | 98,394,152 | 13,849,939 |
| Warren | 14,570,698 | 14,247,497 | 13,422,519 | 13,466,879 | * 1,103,819 |
| Washington | 8,636,947 | 8,712,063 | 8,032,085 | 8,063,071 | * 573,876 |
| Watauga | 8,317,693 | 8,396,928 | 9,130,960 | 8,878,914 | 561,221 |
| Wayne | 49,215,385 | 48,158,959 | 49,012,146 | 47,164,623 | * 2,050,762 |
| Wilkes | 15,559,381 | 15,382,600 | 16,622,286 | 16,579,080 | 1,019,699 |
| Wilson | 47,029,603 | 46,056,195 | 48,646,915 | 48,255,862 | 1,226,259 |
| Yadkin | 9,235,848 | 9,483,389 | 9,288,424 | 9,367,185 | 131,337 |
| Yancey | 8,811,959 | 7,995,727 | 7,779,497 | 7,889,793 | * 922,166 |
| N. C. Total | $ 2,654,602,555 | $ 2,740,180,067 | $ 2,934,011,733 | $ 2,971,338,814 | $ 316,736,259 |

*Decrease.

## TABLE II. DETERMINED VALUATIONS, 1927-1930

This table shows by counties the valuation of taxable property as determined by the State Board of Equalization for the years 1927 to 1930 inclusive. The difference between first and last valuations is given in fifth column.

| Counties | 1927 | 1928 | 1929 | 1930 | Increase |
|---|---|---|---|---|---|
| Alamance | $ 35,000,000 | $ 38,035,787 | $ 38,535,787 | $ 42,366,503 | $ 7,366,503 |
| Alexander | 8,773,401 | 9,973,401 | 8,973,401 | 9,760,869 | 987,468 |
| Alleghany | 5,050,000 | 5,193,131 | 5,193,131 | 5,500,994 | 450,994 |
| Anson | 23,352,339 | 24,502,339 | 24,252,339 | 23,737,386 | 385,047 |
| Ashe | 12,650,000 | 13,551,352 | 12,051,352 | 12,547,379 | * 102,621 |
| Avery | 6,021,243 | 6,871,243 | 6,871,243 | 8,528,668 | 2,507,425 |
| Beaufort | 28,000,000 | 31,222,248 | 29,822,248 | 29,221,893 | 1,221,893 |
| Bertie | 15,810,915 | 17,360,000 | 17,360,000 | 20,747,200 | 4,936,285 |
| Bladen | 13,069,088 | 13,369,088 | 12,369,088 | 13,267,230 | 198,142 |
| Brunswick | 9,634,804 | 9,934,804 | 9,184,804 | 10,601,820 | 967,016 |
| Buncombe | 172,987,845 | 172,987,845 | 172,987,845 | 172,987,845 | ---------- |
| Burke | 23,411,286 | 23,011,286 | 23,011,286 | 26,531,512 | 3,120,226 |
| Cabarrus | 45,697,747 | 45,697,747 | 47,697,747 | 55,231,702 | 9,533,955 |
| Caldwell | 22,200,000 | 23,700,000 | 23,200,000 | 24,888,000 | 2,688,000 |
| Camden | 4,286,836 | 4,286,836 | 3,986,836 | 4,788,073 | 501,237 |
| Carteret | 13,210,988 | 14,225,366 | 14,225,366 | 14,713,873 | 1,502,885 |
| Caswell | 8,522,550 | 8,993,968 | 8,993,968 | 10,288,847 | 1,766,297 |
| Catawba | 45,000,000 | 48,029,978 | 48,029,978 | 52,570,578 | 7,570,578 |
| Chatham | 18,973,813 | 20,791,661 | 18,625,110 | 20,527,612 | 1,553,799 |
| Cherokee | 8,978,208 | 9,038,250 | 9,138,250 | 9,321,015 | 342,807 |
| Chowan | 9,582,988 | 10,106,264 | 10,106,264 | 10,054,389 | 471,401 |
| Clay | 2,350,000 | 2,022,297 | 2,022,297 | 2,062,743 | * 287,257 |
| Cleveland | 44,000,000 | 46,069,314 | 48,000,000 | 48,460,000 | 4,460,000 |
| Columbus | 21,766,643 | 23,300,687 | 23,550,687 | 26,043,701 | 4,277,058 |
| Craven | 27,520,210 | 29,600,570 | 28,975,570 | 30,375,081 | 2,854,871 |
| Cumberland | 31,813,793 | 33,313,793 | 33,563,793 | 38,045,169 | 6,231,376 |
| Currituck | 4,750,000 | 5,380,421 | 4,680,421 | 4,527,969 | * 222,031 |
| Dare | 2,263,956 | 2,750,927 | 2,500,927 | 3,121,246 | 857,290 |
| Davidson | 40,203,509 | 42,453,509 | 44,953,509 | 53,994,579 | 13,791,070 |
| Davie | 13,068,231 | 13,868,231 | 13,868,231 | 14,655,596 | 1,587,365 |
| Duplin | 22,966,479 | 29,481,292 | 28,631,292 | 27,483,918 | 4,517,439 |
| Durham | 95,151,761 | 95,151,761 | 100,000,000 | 100,000,000 | 4,848,239 |
| Edgecombe | 39,472,298 | 39,972,298 | 39,140,630 | 42,575,443 | 3,103,145 |
| Forsyth | 198,555,211 | 198,555,211 | 210,000,000 | 210,000,000 | 11,444,789 |
| Franklin | 16,009,732 | 16,481,323 | 16,235,408 | 18,396,116 | 2,386,384 |
| Gaston | 102,411,793 | 102,411,793 | 103,411,793 | 113,680,029 | 11,268,236 |
| Gates | 6,640,611 | 7,734,174 | 7,734,174 | 8,588,757 | 1,948,146 |
| Graham | 5,384,387 | 6,135,000 | 8,326,148 | 9,742,671 | 4,358,284 |
| Granville | 24,034,418 | 25,034,418 | 25,034,418 | 25,698,106 | 1,663,688 |
| Greene | 12,092,630 | 13,000,000 | 13,000,000 | 14,586,000 | 2,493,370 |
| Guilford | 192,823,410 | 192,823,410 | 202,000,000 | 202,000,000 | 9,176,590 |
| Halifax | 43,821,386 | 42,971,386 | 42,971,386 | 45,482,814 | 1,661,428 |
| Harnett | 28,230,315 | 31,230,315 | 30,480,315 | 37,149,921 | 8,919,606 |
| Haywood | 23,500,000 | 25,270,022 | 25,270,022 | 27,045,422 | 3,545,422 |
| Henderson | 27,500,000 | 27,516,419 | 28,516,419 | 29,906,747 | 2,406,747 |
| Hertford | 12,162,539 | 13,412,539 | 13,412,539 | 12,780,790 | 618,251 |
| Hoke | 9,644,627 | 10,414,627 | 10,414,627 | 10,122,920 | 478,293 |
| Hyde | 5,043,297 | 5,039,983 | 5,039,983 | 6,140,783 | 1,097,486 |
| Iredell | 47,550,000 | 47,550,165 | 50,050,165 | 54,131,168 | 6,581,168 |
| Jackson | 11,500,000 | 13,225,170 | 13,475,170 | 14,179,673 | 2,679,673 |

TABLE II. DETERMINED VALUATIONS, 1927-1930—*Continued*

| Counties | 1927 | 1928 | 1929 | 1930 | Increase |
|---|---|---|---|---|---|
| Johnston | $ 58,814,203 | $ 60,711,080 | $ 64,558,113 | $ 69,929,275 | $ 11,115,072 |
| Jones | 7,136,644 | 7,264,930 | 7,139,930 | 7,032,729 | * 103,915 |
| Lee | 15,150,314 | 15,150,304 | 15,350,000 | 18,197,000 | 3,046,686 |
| Lenoir | 31,295,133 | 34,295,133 | 34,295,133 | 34,261,036 | 2,965,903 |
| Lincoln | 16,392,037 | 17,592,037 | 16,592,037 | 19,973,878 | 3,581,841 |
| Macon | 7,315,848 | 7,225,848 | 6,225,848 | 6,550,365 | * 765,483 |
| Madison | 12,476,837 | 13,476,837 | 13,476,837 | 13,546,374 | 1,069,537 |
| Martin | 17,685,879 | 19,130,879 | 19,130,879 | 22,019,497 | 4,333,618 |
| McDowell | 21,500,000 | 22,998,006 | 22,998,006 | 25,457,966 | 3,957,966 |
| Mecklenburg | 192,219,679 | 192,219,679 | 192,219,679 | 192,219,679 | ---------- |
| Mitchell | 10,406,190 | 10,906,190 | 10,906,190 | 11,532,314 | 1,126,124 |
| Montgomery | 13,750,903 | 14,500,903 | 15,500,903 | 15,810,921 | 2,060,018 |
| Moore | 26,525,909 | 26,775,909 | 28,875,909 | 33,013,427 | 6,487,518 |
| Nash | 38,366,799 | 38,866,779 | 38,150,478 | 43,996,488 | 5,629,689 |
| New Hanover | 64,588,848 | 64,588,848 | 64,588,848 | 64,588,848 | ---------- |
| Northampton | 15,428,858 | 17,178,858 | 16,678,858 | 17,420,435 | 1,991,577 |
| Onslow | 10,588,168 | 12,235,382 | 12,235,382 | 12,485,090 | 1,896,922 |
| Orange | 17,645,194 | 19,216,612 | 18,216,612 | 19,090,944 | 1,445,750 |
| Pamlico | 6,008,390 | 5,277,031 | 5,377,031 | 5,688,572 | * 319,818 |
| Pasquotank | 20,851,466 | 21,603,790 | 22,403,790 | 23,712,866 | 2,861,400 |
| Pender | 10,011,168 | 11,351,573 | 11,351,573 | 12,688,604 | 2,677,436 |
| Perquimans | 8,300,000 | 8,958,107 | 8,558,107 | 8,575,269 | 275,269 |
| Person | 13,969,247 | 14,425,904 | 13,925,904 | 15,979,422 | 2,010,175 |
| Pitt | 50,000,000 | 53,480,190 | 51,630,190 | 55,422,794 | 5,422,794 |
| Polk | 8,000,000 | 8,860,065 | 8,860,065 | 9,037,266 | 1,037,266 |
| Randolph | 26,446,362 | 31,446,362 | 31,446,362 | 36,135,289 | 9,688,927 |
| Richmond | 31,779,515 | 34,779,515 | 35,529,515 | 37,880,105 | 6,100,590 |
| Robeson | 47,927,169 | 52,427,169 | 53,927,169 | 60,391,712 | 12,464,543 |
| Rockingham | 46,794,379 | 50,296,970 | 51,296,970 | 59,187,909 | 12,393,530 |
| Rowan | 70,586,577 | 70,970,369 | 72,970,369 | 81,089,776 | 10,503,199 |
| Rutherford | 36,750,000 | 41,303,627 | 40,303,627 | 38,594,700 | 1,844,700 |
| Sampson | 22,443,262 | 28,402,018 | 27,652,018 | 29,417,058 | 6,973,796 |
| Scotland | 17,024,865 | 17,624,018 | 17,624,018 | 17,976,498 | 951,633 |
| Stanly | 31,950,000 | 32,700,162 | 33,200,162 | 37,444,165 | 5,494,165 |
| Stokes | 13,436,249 | 14,499,261 | 13,499,261 | 15,999,246 | 2,562,997 |
| Surry | 30,384,614 | 33,449,001 | 33,449,001 | 38,185,981 | 7,801,367 |
| Swain | 12,619,645 | 12,619,645 | 12,119,645 | 12,372,038 | * 247,607 |
| Transylvania | 10,585,000 | 10,415,213 | 10,415,213 | 10,423,517 | * 161,483 |
| Tyrrell | 3,942,310 | 3,942,310 | 3,542,310 | 3,349,156 | * 593,154 |
| Union | 30,000,000 | 33,705,011 | 33,705,011 | 36,715,111 | 6,715,111 |
| Vance | 22,809,640 | 24,326,869 | 23,826,869 | 25,843,406 | 3,033,766 |
| Wake | 106,562,576 | 106,562,576 | 120,124,643 | 129,707,136 | 23,144,560 |
| Warren | 13,862,965 | 14,062,965 | 14,062,965 | 16,684,224 | 2,821,259 |
| Washington | 9,500,000 | 8,889,257 | 8,889,257 | 9,523,042 | 23,042 |
| Watauga | 9,135,546 | 10,035,546 | 9,535,546 | 10,440,257 | 1,304,711 |
| Wayne | 49,289,826 | 54,338,208 | 54,338,208 | 57,474,973 | 8,185,147 |
| Wilkes | 21,024,928 | 24,384,632 | 20,384,632 | 23,444,325 | 2,419,397 |
| Wilson | 52,060,813 | 52,060,813 | 52,060,813 | 54,112,029 | 2,051,216 |
| Yadkin | 9,093,938 | 10,340,938 | 10,340,938 | 11,791,757 | 2,697,819 |
| Yancey | 9,002,747 | 10,433,546 | 8,433,546 | 10,122,217 | 1,119,470 |
| N. C. Total | $ 3,071,885,927 | $ 3,195,360,524 | $ 3,231,800,337 | $ 3,431,697,436 | $ 359,811,509 |

*Decrease.

## TABLE III. COMPARISON OF COUNTY TAX RATES, 1929-1930

This table shows by counties the tax rate levied to support the six months school term, the rate levied for purposes other than schools, the sum of these two, and the percentage spent for schools.

| Counties | Six Months Schools | | | | Other than Schools | Total | Percentage for Schools |
|---|---|---|---|---|---|---|---|
| | C. E. | C. O. | D. S. | Total | | | |
| Alamance | $ .52 | $ .054 | $ .129 | $ .703 | $ .827 | $ 1.53 | 46.0 |
| Alexander | .445 | .05 | .05 | .545 | .605 | 1.15 | 47.4 |
| Alleghany | .385 | ---------- | .055 | .44 | .63 | 1.07 | 41.1 |
| Anson | .48 | .14 | .03 | .65 | .62 | 1.27 | 51.2 |
| Ashe | .33 | .02 | .01 | .36 | 1.42 | 1.78 | 20.2 |
| Avery | .55 | ---------- | .35 | .90 | .78 | 1.68 | 53.6 |
| Beaufort | .452 | .112 | .016 | .58 | .90 | 1.48 | 39.2 |
| Bertie | .523 | .01 | .157 | .69 | .73 | 1.42 | 48.6 |
| Bladen | .61 | .017 | .283 | .91 | .34 | 1.25 | 72.8 |
| Brunswick | .37 | .06 | .37 | .80 | 1.20 | 2.00 | 40.0 |
| Buncombe | .59 | .03 | .09 | .71 | .80 | 1.51 | 47.0 |
| Burke | .44 | .06 | .11 | .61 | .51 | 1.12 | 54.5 |
| Cabarrus | .409 | .004 | .157 | .57 | .45 | 1.02 | 55.9 |
| Caldwell | .48 | .04 | .13 | .65 | .48 | 1.13 | 57.5 |
| Camden | .52 | .16 | .23 | .91 | .47 | 1.38 | 66.0 |
| Carteret | .523 | .081 | .311 | .915 | 1.305 | 2.22 | 41.2 |
| Caswell | .46 | .122 | .168 | .75 | .75 | 1.50 | 50.0 |
| Catawba | .485 | .057 | .058 | .60 | .65 | 1.25 | 48.0 |
| Chatham | .405 | ---------- | .045 | .45 | .77 | 1.22 | 36.9 |
| Cherokee | .355 | .047 | .148 | .55 | .93 | 1.48 | 37.2 |
| Chowan | .414 | .012 | .014 | .44 | .86 | 1.30 | 33.8 |
| Clay | .30 | .07 | .38 | .75 | 1.77 | 2.52 | 29.8 |
| Cleveland | .445 | .04 | .055 | .54 | .19 | .73 | 74.0 |
| Columbus | .56 | .04 | .15 | .75 | .59 | 1.34 | 56.0 |
| Craven | .478 | .07 | .303 | .851 | .949 | 1.80 | 47.3 |
| Cumberland | .49 | .04 | .11 | .64 | .79 | 1.43 | 44.8 |
| Currituck | .80 | ---------- | .13 | .93 | .30 | 1.23 | 75.6 |
| Dare | .789 | .021 | .09 | .90 | 1.03 | 1.93 | 46.6 |
| Davidson | .463 | .06 | .097 | .62 | .48 | 1.10 | 56.4 |
| Davie | .47 | .012 | .078 | .56 | .66 | 1.22 | 45.9 |
| Duplin | .52 | .09 | .27 | .88 | .87 | 1.75 | 50.3 |
| Durham | .507 | .015 | .093 | .615 | .485 | 1.10 | 55.9 |
| Edgecombe | .43 | .027 | .183 | .64 | .20 | .84 | 76.2 |
| Forsyth | .24 | .02 | .085 | .345 | .255 | .60 | 57.5 |
| Franklin | .52 | .08 | .10 | .70 | .48 | 1.18 | 59.3 |
| Gaston | .447 | .016 | .037 | .50 | .44 | .94 | 53.2 |
| Gates | .477 | .003 | .34 | .82 | .20 | 1.02 | 80.4 |
| Graham | .60 | .10 | .15 | .85 | .75 | 1.60 | 53.1 |
| Granville | .50 | .04 | .35 | .89 | .51 | 1.40 | 63.6 |
| Greene | .51 | .03 | .22 | .76 | .79 | 1.55 | 49.0 |
| Guilford | .368 | ---------- | .079 | .447 | .357 | .804 | 55.6 |
| Halifax | .499 | .013 | .038 | .55 | .85 | 1.40 | 39.3 |
| Harnett | .60 | .07 | *.44 | 1.11 | .63 | 1.74 | 63.8 |
| Haywood | .501 | .077 | .132 | .71 | .65 | 1.36 | 52.2 |
| Henderson | .425 | .029 | .106 | .56 | 1.17 | 1.73 | 32.4 |
| Hertford | .59 | .02 | .14 | .75 | .95 | 1.70 | 44.1 |
| Hoke | .475 | .02 | .025 | .52 | .52 | 1.04 | 50.0 |
| Hyde | .62 | .06 | .28 | .96 | 1.45 | 2.41 | 39.9 |
| Iredell | .46 | .03 | .09 | .58 | .88 | 1.46 | 39.7 |
| Jackson | .56 | .01 | .18 | .75 | .93 | 1.68 | 44.6 |

*Includes .10 levy for deficit.

TABLE III. COMPARISON OF COUNTY TAX RATES, 1929-1930—*Continued*

| Counties | Six Months Schools | | | | Other than Schools | Total | Percentage for Schools |
|---|---|---|---|---|---|---|---|
| | C. E. | C. O. | D. S. | Total | | | |
| Johnston | $ .70 | $ .01 | $ .44 | $ 1.15 | $ .80 | $ 1.95 | 59.0 |
| Jones | .70 | ---------- | .25 | .95 | .75 | 1.70 | 55.9 |
| Lee | .40 | .033 | .077 | .51 | .49 | 1.00 | 51.0 |
| Lenoir | .477 | .022 | .211 | .71 | .71 | 1.42 | 50.0 |
| Lincoln | .46 | .03 | .14 | .63 | .72 | 1.35 | 46.6 |
| Macon | .34 | .04 | .16 | .54 | 1.10 | 1.64 | 32.9 |
| Madison | .54 | .03 | .30 | .87 | 1.03 | 1.90 | 45.8 |
| Martin | .573 | .092 | .255 | .92 | .42 | 1.34 | 68.7 |
| McDowell | .44 | .01 | .12 | .57 | .67 | 1.24 | 46.0 |
| Mecklenburg | .329 | .026 | .045 | .40 | .51 | .91 | 44.0 |
| Mitchell | .61 | .07 | .11 | .79 | 1.17 | 1.96 | 40.3 |
| Montgomery | .338 | .007 | .415 | .76 | .84 | 1.60 | 47.5 |
| Moore | .52 | .045 | .045 | .61 | .47 | 1.08 | 56.5 |
| Nash | .59 | .03 | .01 | .63 | .62 | 1.25 | 50.4 |
| New Hanover | .455 | ---------- | .032 | †.487 | .399 | .886 | 55.0 |
| Northampton | .74 | .14 | .22 | 1.10 | .20 | 1.30 | 84.6 |
| Onslow | .61 | .11 | .17 | .89 | .74 | 1.63 | 54.6 |
| Orange | .506 | .039 | .185 | .73 | .55 | 1.28 | 57.0 |
| Pamlico | .48 | .03 | .20 | .71 | 1.05 | 1.76 | 40.3 |
| Pasquotank | .52 | .01 | .15 | .68 | .71 | 1.39 | 48.9 |
| Pender | .49 | .015 | .185 | .69 | .56 | 1.25 | 55.2 |
| Perquimans | .50 | .06 | .13 | .69 | 1.05 | 1.74 | 39.7 |
| Person | .59 | .03 | .16 | .78 | .57 | 1.35 | 57.7 |
| Pitt | .54 | .04 | ---------- | .58 | .71 | 1.29 | 45.0 |
| Polk | .51 | .11 | .36 | .98 | 1.17 | 2.15 | 45.6 |
| Randolph | .40 | .01 | .09 | .50 | .50 | 1.00 | 50.0 |
| Richmond | .455 | .025 | .07 | .55 | .65 | 1.20 | 45.8 |
| Robeson | .546 | .044 | .03 | .62 | .55 | 1.17 | 53.0 |
| Rockingham | .468 | ---------- | .169 | .637 | .863 | 1.50 | 42.5 |
| Rowan | .455 | .06 | .06 | .575 | .345 | .92 | 63.6 |
| Rutherford | .51 | .12 | .11 | .74 | .65 | 1.39 | 53.2 |
| Sampson | .58 | .04 | .24 | .86 | .69 | 1.55 | 55.5 |
| Scotland | .49 | .015 | ---------- | .505 | .795 | 1.30 | 38.8 |
| Stanly | .41 | .125 | .085 | .62 | .73 | 1.35 | 45.9 |
| Stokes | .50 | .16 | .13 | .79 | .87 | 1.66 | 47.5 |
| Surry | .47 | .08 | .12 | .67 | .48 | 1.15 | 58.3 |
| Swain | .58 | .31 | .15 | 1.04 | .53 | 1.57 | 66.2 |
| Transylvania | .75 | ---------- | .16 | .91 | .97 | 1.88 | 48.4 |
| Tyrrell | .45 | .01 | *.40 | .86 | .80 | 1.66 | 51.8 |
| Union | .60 | .118 | .132 | .85 | .90 | 1.75 | 48.6 |
| Vance | .64 | .03 | .25 | .92 | .53 | 1.45 | 63.4 |
| Wake | .54 | ---------- | .16 | .70 | .41 | 1.11 | 63.1 |
| Warren | .52 | .07 | .01 | .60 | .42 | 1.02 | 58.8 |
| Washington | .59 | .02 | .17 | .78 | 1.04 | 1.82 | 42.9 |
| Watauga | .39 | .053 | .047 | .49 | .71 | 1.20 | 40.8 |
| Wayne | .49 | .02 | .09 | .60 | .53 | 1.13 | 53.1 |
| Wilkes | .53 | ---------- | .08 | .61 | .94 | 1.55 | 39.4 |
| Wilson | .481 | .012 | .29 | .783 | .533 | 1.316 | 59.4 |
| Yadkin | .38 | .01 | .11 | .50 | .50 | 1.00 | 50.0 |
| Yancey | .57 | .01 | .21 | .79 | 1.19 | 1.98 | 40.0 |
| N. C. Average | $ .501 | $ .045 | $ .154 | $ .70 | $ .72 | $ 1.42 | 49.3 |

*Includes .11 levy for deficit.
†Does not include book, bond or pension taxes.

## TABLE IV. EDUCATIONAL PROGRESS—5-YEAR INTERVALS

This summary gives figures for various items pertaining to education in the State for the years 1919-1920, 1924-1925 and 1929-1930.

| Items | 1919-1920 | 1924-1925 | 1929-1930 |
|---|---|---|---|
| 1. Total school expenditure—net | $ 12,586,317.90 | $ 37,351,091.62 | $ 39,626,396.36 |
| Current Expense—less temporary loans | 9,568,743.10 | 21,030,810.23 | 28,616,603.44 |
| Capital Outlay—less temporary loans | 2,645,515.10 | 12,947,253.45 | 4,809,151.35 |
| Debt Service—less temporary loans | 372,059.70 | 2,373,027.94 | 6,200,641.57 |
| 2. Value of school property | 24,057,838.00 | 70,705,835.00 | 110,421,314.99 |
| White | 21,670,514.00 | 63,434,665.00 | 98,946,273.04 |
| Colored | 2,387,324.00 | 7,271,170.00 | 11,475,041.95 |
| 3. Average value of each schoolhouse | 3,009.50 | 9,964.18 | 18,956.45 |
| White | 3,903.19 | 13,627.21 | 28,597.19 |
| Colored | 977.61 | 2,978.77 | 4,852.03 |
| 4. Number of log houses | 94 | 43 | 14 |
| White | 18 | 2 | 2 |
| Colored | 76 | 41 | 12 |
| 5. Number of one-teacher schools—rural | 4,174 | 2,720 | 2,112 |
| White | 2,513 | 1,457 | 976 |
| Colored | 1,661 | 1,263 | 1,136 |
| 6. Number of teachers, principals. etc. | 16,854 | 22,341 | * 23,964 |
| White | 12,970 | 16,986 | * 17,991 |
| Colored | 3,884 | 5,355 | * 5,973 |
| 7. Teachers with Class A certificates | † | 3,687 | 8,181 |
| White | † | 3,512 | 7,455 |
| Colored | † | 175 | 726 |
| 8. Average annual salary paid each teacher | $ 465.98 | $ 744.10 | $ 849.56 |
| White | 516.15 | 835.11 | 954.11 |
| Colored | 298.45 | 455.41 | 538.75 |
| 9. Average term in days | 134.0 | 145.2 | 154.0 |
| White | 135.9 | 148.0 | 159.6 |
| Colored | 127.4 | 136.3 | 141.0 |
| 10. Average number days each enrolled child attended | 91.8 | 106.6 | 119.5 |
| White | 95.7 | 112.8 | 127.8 |
| Colored | 81.9 | 91.3 | 101.0 |
| 11. Total school population | 840,981 | 941,483 | 1,031,947 |
| White | 573,736 | 643,572 | 716,754 |
| Colored | 267,245 | 297,911 | 315,193 |
| 12. Total school enrollment | 691,249 | 809,834 | 866,939 |
| White | 478,189 | 559,396 | 607,344 |
| Colored | 213,060 | 250,438 | 259,595 |

TABLE IV. EDUCATIONAL PROGRESS—5-YEAR INTERVALS—*Continued*

| Items | 1919-1920 | 1924-1925 | 1929-1930 |
|---|---|---|---|
| 13. Total average daily attendance | 473,552 | 596,211 | 672,895 |
| White | 336,661 | 426,999 | 486,597 |
| Colored | 136,891 | 169,212 | 186,298 |
| 14. Per cent of school population enrolled | 82.2 | 86.0 | 84.0 |
| White | 83.3 | 86.0 | 84.7 |
| Colored | 79.7 | 86.0 | 82.4 |
| 15. Per cent of enrollment in average daily attendance | 68.5 | 73.6 | 77.6 |
| White | 70.4 | 76.3 | 80.1 |
| Colored | 64.2 | 67.6 | 71.7 |
| 16. Number of public high schools | 420 | 712 | ‡ 823 |
| White | 420 | 650 | 714 |
| Colored | ---------- | 62 | 109 |
| 17. Accredited public high schools | ** 274 | 417 | ‡ 670 |
| White | ** 274 | 396 | 604 |
| Colored | ---------- | 21 | 66 |
| 18. Enrollment in public high schools | 29,294 | 73,593 | ‡ 114,001 |
| White | 29,294 | 67,086 | 99,623 |
| Colored | ---------- | 6,507 | 14,378 |
| 19. Public high school graduates | 2,999 | 8,809 | ‡ 15,023 |
| White | 2,999 | 8,246 | 13,380 |
| Colored | ---------- | 563 | 1,643 |
| 20. Number of rural school libraries | † | 2,896 | 2,012 |
| White | † | † | 1,686 |
| Colored | † | † | 326 |
| 21. Volumes in rural school libraries | † | 402,266 | 779,934 |
| White | † | † | 733,625 |
| Colored | † | † | 46,309 |
| 22. Average number children transported daily | 7,936 | 69,295 | 181,494 |
| White | 7,936 | † | 177,748 |
| Colored | ---------- | † | 3,746 |
| 23. Vehicles used in transporting children | 247 | 1,909 | 4,046 |
| White | 247 | † | 3,943 |
| Colored | ---------- | † | 103 |
| 24. Current Expense of transportation | † | $ 994,611.69 | $ 2,273,287.55 |
| White | † | † | 2,234,745.60 |
| Colored | † | † | 38,541.95 |
| 25. Average annual cost per pupil transported | † | 14.35 | 12.52 |
| White | † | † | 12.57 |
| Colored | † | † | 10.29 |

TABLE IV. EDUCATIONAL PROGRESS—5-YEAR INTERVALS—*Continued*

| Items | 1919-1920 | 1924-1925 | 1929-1930 |
|---|---|---|---|
| 26. Educational appropriations: | | | |
| Public schools—Permanent improvements†† | ---------- | $ 30,000.00 | ---------- |
| Maintenance { State Administration | $ 33,452.87 | ††† 95,878.77 | $ 177,035.79 |
| Maintenance { Aid to Counties | ‡‡ 3,409,252.77 | ‡‡ 1,702,555.18 | ‡‡ 6,730,254.21 |
| Normal schools—Permanent improvements†† | ---------- | ‡‡‡2,269,000.00 | 474,800.00 |
| Maintenance | 139,600.00 | 378,000.00 | 532,100.00 |
| Higher institutions—Permanent improvements†† | ---------- | 4,795,000.00 | 436,500.00 |
| Maintenance*** | 542,500.00 | 1,565,000.00 | 1,990,500.00 |

*See Table XXIV for detail.

†Information not tabulated.

‡From report of High School Supervisor; State Institutions not included.

**Number reporting four-year courses.

††Two years.

†††Does not include administration expense from Vocational Education.

‡‡ { See STATE SCHOOL FACTS of Oct. 15, 1929 for distribution; for 1929-1930 see Table V of STATE FUNDS.
{ In 1919-1920 State levied ad valorem tax and apportioned three months teachers' salaries to counties.

‡‡‡Includes $50,000. for purchase price Durham Normal.

***Only four institutions considered as in this group.

# SECTION III

# STATE FUNDS, 1929-1930

# SECTION III. STATE FUNDS

## TABLE I. STATE LITERARY FUND, 1929-1930

The following table shows the receipts and disbursements of the State Literary Fund from July 1, 1929 to June 30, 1930.

The detail part of the table shows by counties the amount of money loaned to county boards of education for permanent improvements in the schools herein named.

### I. Available Funds

| | | | |
|---|---|---|---|
| Balance July 1, 1929 | | | $ 20,349.86 |
| Receipts: | | | |
| Repayment of Loans— | | | |
| Principal | $246,283.00 | | |
| Interest | 56,094.56 | | |
| | | $302,377.56 | |
| Land Grants | | 5,168.45 | |
| Goldsboro Lumber Company Settlement | | 1,000.00 | |
| Board of Dental Examiners | | 68.14 | |
| Miscellaneous | | 50.00 | |
| Total Receipts | | | 308,664.15 |
| Total Available Funds | | | 329,014.01 |

### II. Disbursements

| | | |
|---|---|---|
| Disbursements: | | |
| Loans to Counties | $306,000.00 | |
| Division of School House Planning | 8,624.54 | |
| Interest on Rodman Trust Fund | 1,560.00 | |
| Mattamuskeet Drainage Tax | 886.05 | |
| Expenses Goldsboro Lumber Company Suit | 493.14 | |
| Total Disbursements | | 317,563.73 |
| Balance June 30, 1930 (P. 3, State Auditor's Report) | | 11,450.28 |
| Total Available Funds | | $329,014.01 |

TABLE I. STATE LITERARY FUND, 1929-1930—*Continued*

Detail of Loans to Counties, Notes Dated February 10, 1930*

| Counties | District No. | Township | School | Race | Detail | Total |
|---|---|---|---|---|---|---|
| Beaufort | 6 | Bath | Bath | W | | $ 15,000.00 |
| Bertie | 1 | Roxobel | Roxobel | C | | 8,000.00 |
| Brunswick | 1 | Smithville | County Training | C | | 2,000.00 |
| Burke | 4 | Lovelady | Valdese | W | | 2,000.00 |
| Cabarrus | -- | No. 12 | Concord (Logan) | C | | 5,000.00 |
| Carteret | -- | Beaufort | Beaufort | W | $ 4,500.00 | |
| | -- | Morehead City | Morehead City | W | 15,000.00 | 19,500.00 |
| Caswell | -- | Stony Creek | Cherry Grove | W | | 21,000.00 |
| Chatham | 6 | Center | Pittsboro | W | | 2,000.00 |
| Chowan | 2 | Second | Green Hill | C | 2,500.00 | |
| | A | Third | Hudson Grove | C | 2,500.00 | 5,000.00 |
| Gates | 1 | Hall | Eure | W | | 10,000.00 |
| Granville | 1 | Sassafras | Stovall | W | | 20,000.00 |
| Halifax | -- | Palmyra | Hobgood | W | | 25,000.00 |
| Macon | 1 | Highlands | Highlands | W | | 3,000.00 |
| Madison | 1 | No. 8 | Spring Creek | W | | 5,000.00 |
| Martin | -- | 10-A | Williamston | C | | 30,000.00 |
| Mecklenburg | 2 | Morning Star | Matthews | W | | 2,500.00 |
| Mitchell | 7 | Grassy Creek | Sunshine | W | | 3,500.00 |
| Montgomery | 3 | Biscoe | Biscoe | W | 3,000.00 | |
| | 1 | Biscoe | Candor | W | 4,000.00 | 7,000.00 |
| Person | -- | Roxboro | County Training | C | | 30,000.00 |
| Randolph | 3 | Franklinville | Franklinville | W | | 25,000.00 |
| Robeson | 1 | Black Swamp | Greene Grove | Ind. | | 3,500.00 |
| Sampson | 3 | Mingo | Plain View | W | | 10,000.00 |
| Surry | 1 | Dobson | Dobson | W | | 3,000.00 |
| Union | 2 | New Salem | Fairfield | W | | 10,000.00 |
| Wake | 4 | Little River | Zebulon | C | | 4,000.00 |
| Washington | -- | Plymouth | Plymouth | C | | 20,000.00 |
| Watauga | 1 | Blowing Rock | Blowing Rock | W | | 5,000.00 |
| Wilkes | 1 | Moravian Falls | Moravian Falls | W | | 10,000.00 |
| North Carolina Total | | | 31 Schools | 21 W<br>1 Ind.<br>9 C | | $ 306,000.00 |

*Except Wilkes County Note, which was dated October 1, 1929

## TABLE II. 1921 SPECIAL BUILDING FUND, 1929-1930

### I. Available Funds

| | | |
|---|---|---|
| Receipts: | | |
| Repayment of Loans by Counties | $252,400.00 | |
| Interest on Loans | 145,395.94 | |
| Total Receipts | | $397,795.94 |
| Transfer from Sinking Fund No. 3 | | 41,654.06 |
| Total Available Funds | | $439,450.00 |

### II. Disbursements

| | |
|---|---|
| Transfer to Bond and Interest Funds (P. 76, Auditor's Report) | 439,450.00 |
| Balance June 30, 1930 | |

## TABLE III. 1923 SPECIAL BUILDING FUND, 1929-1930

### I. Available Funds

| | | |
|---|---|---|
| Receipts: | | |
| Repayment of Loans by Counties | $250,000.00 | |
| Interest on Loans | 157,532.76 | |
| Total Available Funds | | $407,532.76 |

### II. Disbursements

| | |
|---|---|
| Transfer to Interest and Sinking Funds (See page 76 of Auditor's Report) | 407,532.76 |
| Balance June 30, 1930 | |

## TABLE IV. 1925 SPECIAL BUILDING FUND, 1929-1930

The following table shows the receipts and disbursements of the 1925 Special Building Fund during the fiscal year 1929-1930.

The detail part of table gives the amount of loans granted to the various counties of the State and the actual payments made.

### I. Available Funds

| | | |
|---|---|---|
| Balance July 1, 1929 | | $109,721.22 |
| Receipts: | | |
| Repayment of Loans by Counties | $287,500.00 | |
| Interest on Loans | 218,271.15 | |
| Total Receipts | | 505,771.15 |
| Total Available Funds | | $615,492.37 |

### II. Disbursements

| | | |
|---|---|---|
| Disbursements: | | |
| First Payment on Loans | $239,125.00 | |
| Payment of 15% Withheld | 32,175.00 | |
| Interest on 15% | 1,621.45 | |
| Total Payments to Counties | | $272,921.45 |
| Bond Interest | | 212,500.00 |
| Total Disbursements | | $485,421.45 |
| Balance June 30, 1930 | | 130,070.92 |

(See page 3 of State Auditor's Report)

TABLE IV. 1925 SPECIAL BUILDING FUND, 1929-1930—*Continued*

## Detail of Loans to Counties—Notes Dated December 15, 1929

| Counties | District No. | Township | School | Race | Amount |
|---|---|---|---|---|---|
| Cabarrus | 2 | No. 3 | Gilwood | White | $ 42,500.00 |
| Carteret | -- | Morehead City | Morehead City Graded | White | 50,000.00 |
| Cleveland | -- | No. 4 | East King's Mountain | White | 25,000.00 |
| Davidson | 1 | Arcadia | Arcadia | White | 5,000.00 |
| | 3 | Boone | Churchland | White | 5,000.00 |
| Nash | 2 | Stony Creek | Benvenue | White | 10,000.00 |
| Onslow | 1 | Swansboro | Swansboro | White | 42,500.00 |
| Pitt | 1 | Chicod | Chicod Township | White | 50,000.00 |
| Rutherford | 6-1 | Colfax | Ellenboro | White | 20,000.00 |
| Total | | | | | $ 250,000.00 |

## Actual Payments, 1929-1930

| | Original Loan | 15% Withheld | Interest on 15% | Total |
|---|---|---|---|---|
| Cabarrus | $ 42,500.00 | $ | $ | $ 42,500.00 |
| Carteret | 50,000.00 | | | 50,000.00 |
| Cleveland | 25,000.00 | | | 25,000.00 |
| Davidson | 8,500.00 | 1,500.00 | 7.10 | 10,007.10 |
| Lee | | 9,000.00 | 195.00 | 9,195.00 |
| Nash | 10,000.00 | | | 10,000.00 |
| Onslow | 36,125.00 | 6,375.00 | 86.27 | 42,586.27 |
| Pasquotank | | 4,500.00 | 156.75 | 4,656.75 |
| Pitt | 50,000.00 | | | 50,000.00 |
| Rutherford | 17,000.00 | | | 17,000.00 |
| Transylvania | | 6,750.00 | 684.55 | 7,434.55 |
| Wilkes | | 4,050.00 | 491.78 | 4,541.78 |
| Total | $239,125.00 | $ 32,175.00 | $ 1,621.45 | $ 272,921.45 |

## TABLE V. 1927 SPECIAL BUILDING FUND, 1929-1930

### I. Available Funds

| | | |
|---|---|---|
| Receipts: | | |
| Repayments of Loans by Counties | $ 131,250.00 | |
| Interest on Loans | 111,130.46 | |
| Sale of Bonds | 1,400,000.00 | |
| Premium on Bonds | 448.00 | |
| Total Receipts (Page 99 of State Auditor's Report) | | $1,642,828.46 |
| Credit from Interest Account | | 28,000.00 |
| Total Credits | | $1,670,828.46 |
| Balance June 30, 1929 (Overdraft) | | 1,312,470.47 |
| Total Available Funds | | $ 358,357.99 |

### II. Disbursements

| | | |
|---|---|---|
| Disbursements: | | |
| First Payment on Loans | $ 114,425.00 | |
| Payment of 15% Withheld | 35,875.00 | |
| Interest on 15% | 1,602.29 | |
| Total Payments to Counties | | 151,902.29 |
| Note and Bond Interest | | 111,135.24 |
| Bond Sale Expense | | 1,831.21 |
| Interest to General Fund | | 13,192.56 |
| Total Disbursements | | $ 278,061.30 |
| Interest on Bonds to June 30, 1930 | | 8,452.80 |
| Total Debits | | $ 286,514.10 |
| Balance June 30, 1930 | | 71,843.89 |

(Page 3 of State Auditor's Report)

TABLE V. 1927 SPECIAL BUILDING FUND, 1929-1930—*Continued*

## Detail of Loans to Counties—Notes Dated December 15, 1929

| Counties | District No. | Township | School | Race | Amount |
|---|---|---|---|---|---|
| Bladen | 31 | Bladenboro | Bladenboro | White | $ 35,000.00 |
| Caldwell | 1 | Hudson | Hudson | White | 10,000.00 |
| Greene | 1 | Speight's | Walstonburg | White | 10,000.00 |
| Haywood | 9 | Beaver Dam | Patton | White | 4,500.00 |
| Nash | 1 | Griffin's | Consolidated | White | 20,000.00 |
| Rutherford | 10-6 | Logan Store | Mount Vernon | White | 15,000.00 |
| Swain | 1 | Charleston | Bryson City | White | 20,500.00 |
| Wayne | 3 | Fork | Rosewood | White | 10,000.00 |
| Total | | | 8 Schools | 8 White | $ 125,000.00 |

## Actual Payments, 1929-1930

| | Original Loan | 15% Withheld | Interest on 15% | Total |
|---|---|---|---|---|
| Bladen | $ 29,750.00 | $ | $ | $ 29,750.00 |
| Buncombe | | 3,750.00 | 179.68 | 3,929.68 |
| Caldwell | 10,000.00 | | | 10,000.00 |
| Gaston | | 3,000.00 | 138.50 | 3,138.50 |
| Gates | | 1,875.00 | 107.05 | 1,982.05 |
| Greene | 10,000.00 | | | 10,000.00 |
| Haywood | 4,500.00 | | | 4,500.00 |
| Iredell | | 9,000.00 | 478.47 | 9,478.47 |
| Jackson | | 550.00 | 29.33 | 579.33 |
| Madison | | 5,625.00 | 226.40 | 5,851.40 |
| Nash | 20,000.00 | | | 20,000.00 |
| Northampton | | 9,000.00 | 427.99 | 9,427.99 |
| Rutherford | 12,750.00 | | | 12,750.00 |
| Swain | 17,425.00 | 3,075.00 | 14.87 | 20,514.87 |
| Wayne | 10,000.00 | | | 10,000.00 |
| Total | $114,425.00 | $ 35,875.00 | $ 1,602.29 | $ 151,902.29 |

## TABLE VI. STATEMENT OF INDEBTEDNESS

County Boards of Education to the State Board of Education, June 30, 1930

| Counties | Literary Fund | 1921 Special Building Fund | 1923 Special Building Fund | 1925 Special Building Fund | 1927 Special Building Fund | Total |
|---|---|---|---|---|---|---|
| Alamance | $ 13,600.00 | $ 39,000.00 | $ 35,000.00 | $ 49,750.00 | $ 69,300.00 | $ 206,650.00 |
| Alexander | 7,050.00 | 16,250.00 | 28,000.00 | | | 51,300.00 |
| Alleghany | 2,250.00 | 16,875.00 | 840.00 | | | 19,965.00 |
| Anson | 5,800.00 | 31,110.00 | 42,700.00 | 45,600.00 | 22,750.00 | 147,960.00 |
| Ashe | 3,500.00 | 2,500.00 | | | | 6,000.00 |
| Avery | 4,000.00 | 43,900.00 | 7,000.00 | | | 54,900.00 |
| Beaufort | 22,700.00 | 36,000.00 | | | 45,000.00 | 103,700.00 |
| Bertie | 56,350.00 | 36,375.00 | 8,400.00 | 84,000.00 | 36,000.00 | 221,125.00 |
| Bladen | 32,400.00 | 46,800.00 | 8,750.00 | 32,000.00 | 66,500.00 | 186,450.00 |
| Brunswick | 15,300.00 | 11,700.00 | | | | 27,000.00 |
| Buncombe | 30,250.00 | 74,000.00 | 47,600.00 | 80,000.00 | 31,500.00 | 263,350.00 |
| Burke | 13,100.00 | 30,550.00 | 29,400.00 | 57,600.00 | 11,400.00 | 142,050.00 |
| Cabarrus | 18,500.00 | 13,000.00 | 63,000.00 | 136,900.00 | | 231,400.00 |
| Caldwell | 3,500.00 | 31,000.00 | 42,000.00 | 52,400.00 | 54,100.00 | 183,000.00 |
| Camden | 300.00 | 9,750.00 | | 12,000.00 | 18,000.00 | 40,050.00 |
| Carteret | 46,450.00 | 21,885.00 | 2,520.00 | 66,000.00 | | 136,855.00 |
| Caswell | 32,500.00 | 19,650.00 | 20,300.00 | 48,000.00 | 9,500.00 | 129,950.00 |
| Catawba | 6,500.00 | 44,250.00 | 55,300.00 | 46,400.00 | 54,000.00 | 206,450.00 |
| Chatham | 2,320.00 | 30,870.00 | 20,300.00 | 5,200.00 | 21,600.00 | 80,290.00 |
| Cherokee | 8,900.00 | 19,500.00 | 25,900.00 | | 45,900.00 | 100,200.00 |
| Chowan | 8,900.00 | | | | | 8,900.00 |
| Clay | 1,690.00 | 11,250.00 | 12,600.00 | | 22,500.00 | 48,040.00 |
| Cleveland | 15,400.00 | 41,850.00 | 53,900.00 | 91,400.00 | 67,500.00 | 270,050.00 |
| Columbus | 1,800.00 | 18,850.00 | 13,300.00 | 126,500.00 | | 160,450.00 |
| Craven | 9,200.00 | 44,250.00 | 73,500.00 | 36,000.00 | | 162,950.00 |
| Cumberland | 3,500.00 | 43,350.00 | 37,800.00 | 51,200.00 | 4,500.00 | 140,350.00 |
| Currituck | 600.00 | 16,460.00 | 23,800.00 | | | 40,860.00 |
| Dare | 10,145.00 | 6,725.00 | 1,400.00 | | 3,150.00 | 21,420.00 |
| Davidson | 14,020.00 | 41,850.00 | 39,760.00 | 105,600.00 | 27,000.00 | 228,230.00 |
| Davie | 800.00 | 32,500.00 | 37,800.00 | 18,400.00 | | 89,500.00 |
| Duplin | 5,000.00 | 24,050.00 | 58,800.00 | 121,750.00 | 49,500.00 | 259,100.00 |
| Durham | 2,100.00 | 53,750.00 | 38,500.00 | 72,000.00 | 40,050.00 | 206,400.00 |
| Edgecombe | 5,590.00 | 52,550.00 | 52,500.00 | 49,600.00 | 45,000.00 | 205,240.00 |
| Forsyth | | 39,000.00 | 98,000.00 | | | 137,000.00 |
| Franklin | 40,500.00 | 36,400.00 | 70,000.00 | 76,000.00 | 56,700.00 | 279,600.00 |
| Gaston | 21,450.00 | 59,050.00 | 79,800.00 | 124,000.00 | 18,000.00 | 302,300.00 |
| Gates | 24,070.00 | 14,300.00 | 30,800.00 | 35,200.00 | 18,375.00 | 122,745.00 |
| Graham | 4,200.00 | | | 49,750.00 | | 53,950.00 |
| Granville | 32,000.00 | 40,650.00 | 70,000.00 | | | 142,650.00 |
| Greene | 10,900.00 | 52,000.00 | 11,200.00 | 75,250.00 | 39,700.00 | 189,050.00 |
| Guilford | 700.00 | 88,500.00 | 115,500.00 | 124,000.00 | 45,000.00 | 373,700.00 |
| Halifax | 35,800.00 | 49,900.00 | 81,900.00 | 72,000.00 | 45,000.00 | 284,600.00 |
| Harnett | 33,775.00 | 38,450.00 | 84,000.00 | 110,950.00 | 81,000.00 | 348,175.00 |
| Haywood | 10,400.00 | 29,250.00 | 28,000.00 | | 45,000.00 | 112,650.00 |
| Henderson | 13,000.00 | 21,250.00 | 49,000.00 | 56,000.00 | 54,000.00 | 193,250.00 |
| Hertford | 3,320.00 | 6,500.00 | 2,100.00 | 30,850.00 | 59,400.00 | 102,170.00 |
| Hoke | 11,090.00 | 18,200.00 | | 9,450.00 | 18,000.00 | 56,740.00 |
| Hyde | 14,570.00 | 11,050.00 | 17,500.00 | | | 43,120.00 |
| Iredell | 13,300.00 | 46,500.00 | 19,600.00 | 104,000.00 | 54,000.00 | 237,400.00 |
| Jackson | 18,400.00 | 27,625.00 | 37,800.00 | 32,000.00 | 24,300.00 | 140,125.00 |

TABLE VI. STATEMENT OF INDEBTEDNESS—*Continued*

| Counties | Literary Fund | 1921 Special Building Fund | 1923 Special Building Fund | 1925 Special Building Fund | 1927 Special Building Fund | Total |
|---|---|---|---|---|---|---|
| Johnston | $ 17,500.00 | $ 65,000.00 | $ 119,000.00 | | | $ 201,500.00 |
| Jones | 4,300.00 | 36,400.00 | 17,500.00 | | | 58,200.00 |
| Lee | | 2,925.00 | 11,480.00 | $ 103,400.00 | | 117,805.00 |
| Lenoir | 45,575.00 | 29,250.00 | 63,000.00 | 100,000.00 | $ 60,300.00 | 298,125.00 |
| Lincoln | 2,950.00 | 28,700.00 | 51,800.00 | 60,000.00 | 27,000.00 | 170,450.00 |
| Macon | 5,075.00 | | | 19,200.00 | | 24,275.00 |
| Madison | 28,400.00 | 16,250.00 | 63,000.00 | 76,000.00 | 35,625.00 | 219,275.00 |
| Martin | 44,960.00 | 25,350.00 | 60,200.00 | 28,000.00 | 45,000.00 | 203,510.00 |
| McDowell | 9,800.00 | 24,700.00 | 11,200.00 | 60,000.00 | 31,500.00 | 137,200.00 |
| Mecklenburg | 27,110.00 | 88,400.00 | 77,700.00 | 166,000.00 | 49,500.00 | 408,710.00 |
| Mitchell | 11,100.00 | 24,050.00 | 18,900.00 | 36,800.00 | | 90,850.00 |
| Montgomery | 38,150.00 | 38,700.00 | 49,000.00 | 48,000.00 | 9,000.00 | 182,850.00 |
| Moore | 15,950.00 | 25,550.00 | 38,500.00 | 40,000.00 | 49,500.00 | 169,500.00 |
| Nash | 3,800.00 | 74,100.00 | 49,000.00 | 50,000.00 | 81,200.00 | 258,100.00 |
| New Hanover | 1,000.00 | 31,800.00 | 42,000.00 | 88,500.00 | | 163,300.00 |
| Northampton | 19,700.00 | 21,775.00 | 10,850.00 | 22,400.00 | 67,500.00 | 142,225.00 |
| Onslow | 3,375.00 | 20,800.00 | 35,000.00 | 110,500.00 | | 169,675.00 |
| Orange | 21,125.00 | 30,050.00 | 40,600.00 | 26,400.00 | | 118,175.00 |
| Pamlico | 7,000.00 | 34,750.00 | 21,000.00 | 21,600.00 | | 84,350.00 |
| Pasquotank | 7,800.00 | 28,600.00 | 24,500.00 | 76,500.00 | 11,400.00 | 148,800.00 |
| Pender | 15,440.00 | | 47,600.00 | 42,500.00 | | 105,540.00 |
| Perquimans | | 14,950.00 | 32,200.00 | 18,400.00 | | 65,550.00 |
| Person | 39,200.00 | 23,300.00 | 40,250.00 | 25,600.00 | 22,500.00 | 150,850.00 |
| Pitt | 37,400.00 | 51,150.00 | 56,000.00 | 113,100.00 | 24,750.00 | 282,400.00 |
| Polk | 360.00 | 12,000.00 | 28,000.00 | 60,500.00 | 4,750.00 | 105,610.00 |
| Randolph | 46,500.00 | 39,800.00 | 56,000.00 | 53,600.00 | 31,500.00 | 227,400.00 |
| Richmond | 22,950.00 | 33,050.00 | 29,400.00 | 60,000.00 | | 145,400.00 |
| Robeson | 48,250.00 | 69,700.00 | 47,250.00 | | 85,500.00 | 250,700.00 |
| Rockingham | 2,000.00 | 58,500.00 | 63,000.00 | | 40,500.00 | 164,000.00 |
| Rowan | 6,400.00 | 57,200.00 | 63,000.00 | 64,000.00 | 58,500.00 | 249,100.00 |
| Rutherford | 8,063.00 | 43,550.00 | 40,250.00 | 124,000.00 | 60,000.00 | 275,863.00 |
| Sampson | 32,100.00 | | 17,500.00 | 70,250.00 | 28,350.00 | 148,200.00 |
| Scotland | 2,000.00 | 39,650.00 | 47,600.00 | 4,750.00 | | 94,000.00 |
| Stanly | 13,950.00 | 39,800.00 | 42,700.00 | 56,000.00 | 45,000.00 | 197,450.00 |
| Stokes | 11,400.00 | 34,750.00 | 8,750.00 | | 49,950.00 | 104,850.00 |
| Surry | 12,200.00 | 45,500.00 | 54,250.00 | 105,900.00 | 48,600.00 | 266,450.00 |
| Swain | 560.00 | 16,250.00 | 28,000.00 | 8,000.00 | 20,500.00 | 73,310.00 |
| Transylvania | 1,115.00 | 13,000.00 | 28,000.00 | 36,000.00 | | 78,115.00 |
| Tyrrell | 10,650.00 | 5,200.00 | | 16,000.00 | | 31,850.00 |
| Union | 16,100.00 | 50,300.00 | 7,140.00 | 78,750.00 | 76,500.00 | 228,790.00 |
| Vance | 7,700.00 | 28,600.00 | 30,800.00 | 56,000.00 | | 123,100.00 |
| Wake | 26,800.00 | 85,500.00 | 67,410.00 | 208,000.00 | 70,200.00 | 457,910.00 |
| Warren | 2,980.00 | 31,700.00 | 31,500.00 | 24,000.00 | | 90,180.00 |
| Washington | 20,480.00 | 32,500.00 | | | | 52,980.00 |
| Watauga | 5,000.00 | 15,500.00 | | 28,800.00 | 12,600.00 | 61,900.00 |
| Wayne | 10,800.00 | 49,750.00 | 59,500.00 | 76,200.00 | 10,000.00 | 206,250.00 |
| Wilkes | 15,000.00 | 44,200.00 | 44,800.00 | 48,000.00 | | 152,000.00 |
| Wilson | 20,500.00 | 61,750.00 | 49,000.00 | 59,200.00 | 33,300.00 | 223,750.00 |
| Yadkin | 14,700.00 | 21,450.00 | | 26,400.00 | | 62,550.00 |
| Yancey | | 23,925.00 | | 40,000.00 | | 63,925.00 |
| Total | $1,456,758.00 | $3,230,700.00 | $3,500,000.00 | $4,925,000.00 | $2,493,750.00 | $15,606,208.00 |

## TABLE VII. STATE PUBLIC SCHOOL FUND, 1929-1930

### Appropriations made in Chapter 280, Public Laws 1929

| Purposes | Details | Total Available Funds | Disbursements | Balances |
|---|---|---|---|---|
| ADMINISTRATION AND SUPERVISION: | | | | |
| Administration: | | | | |
| Appropriation 1929-1930 | $ | $ 15,630.00 | $ | $ |
| Salaries and Wages | 13,904.00 | | | |
| Travel Expense | 863.96 | | | |
| | | | 14,767.96 | 862.04 |
| Finance and Statistics: | | | | |
| Appropriation 1929-1930 | | 17,600.00 | | |
| Salaries and Wages | 15,564.52 | | | |
| Travel Expense | 1,539.14 | | | |
| | | | 17,103.66 | 496.34 |
| Teacher Training and Certification: | | | | |
| Appropriation 1929-1930 | 21,780.00 | | | |
| Receipts | 110.00 | | | |
| | | 21,890.00 | | |
| Salaries and Wages | 19,980.60 | | | |
| Travel Expense | 1,038.38 | | | |
| | | | 21,018.98 | 871.02 |
| Elementary Instruction: | | | | |
| Appropriation 1929-1930 | | 14,000.00 | | |
| Salaries and Wages | 11,275.12 | | | |
| Travel Expense | 2,327.38 | | | |
| | | | 13,602.50 | 397.50 |
| School Inspection: | | | | |
| Appropriation 1929-1930 | 20,830.00 | | | |
| Receipts | 3,154.38 | | | |
| | | 23,984.38 | | |
| Salaries and Wages | 13,997.57 | | | |
| Materials and Supplies | 12.97 | | | |
| Travel Expense | 2,287.31 | | | |
| Visual Education Equipment | 3,648.10 | | | |
| | | | 19,945.95 | 4,038.43 |
| Negro Education: | | | | |
| Appropriation 1929-1930 | | 13,500.00 | | |
| Salaries and Wages | 10,496.67 | | | |
| Travel Expense | 2,478.66 | | | |
| | | | 12,975.33 | 524.67 |

TABLE VII. STATE PUBLIC SCHOOL FUND, 1929-1930—*Continued*

| Purposes | Details | Total Available Funds | Disbursements | Balances |
|---|---|---|---|---|
| Supply, Printing and Service: | | | | |
| Appropriation 1929-1930 | $ 26,950.00 | $ | $ | $ |
| Receipts | 12.70 | | | |
| | | 26,962.70 | | |
| Materials and Supplies | 1,693.41 | | | |
| Postage, Tel. and Tel., and Express | 6,029.08 | | | |
| Printing and Binding | 16,329.65 | | | |
| Repairs to Equipment | 233.76 | | | |
| General Expense | 58.00 | | | |
| Office Equipment | 798.06 | | | |
| | | | 25,141.96 | 1,820.74 |
| Educational Commission: | | | | |
| Appropriation 1929-1930 | | 1,000.00 | | |
| (Special from Emergency Fund) | | | | |
| Salaries and Wages | 153.33 | | | |
| Travel Expense of Members | 269.13 | | | |
| | | | 422.46 | 577.54 |
| TOTAL ADMINISTRATION AND SUPERVISION | | $ 134,567.08 | $ 124,978.80 | $ 9,588.28 |
| EQUALIZING FUND: | | | | |
| Appropriation 1929-1930 | $ | $5,250,000.00 | $ | $ |
| Expenses of State Board of Equalization | 19,042.20 | | | |
| Expenses of Economy School | 115.40 | | | |
| | | | 19,157.60 | |
| Aid to Counties: | | | | |
| Regular Apportionment | 4,899,033.72 | | | |
| Additional Teachers | 66,827.76 | | | |
| Teacher Improvement | 63,600.00 | | | |
| Rural Supervision | 43,897.29 | | | |
| | | | 5,073,358.77 | |
| TOTAL | | $5,250,000.00 | $5,092,516.37 | $ 157,483.63 |
| TAX REDUCTION FUND: | | | | |
| Appropriation 1929-1930 | $ | $1,250,000.00 | $ | $ |
| Aid to Counties: | | | | |
| Regular Apportionment | | | 1,126,753.52 | |
| Additional Teachers | 19,201.62 | | | |
| Less Refund | 105.00 | | | |
| | | | 19,096.62 | |
| TOTAL | | $1,250,000.00 | $1,145,850.14 | $ 104,149.86 |

TABLE VII. STATE PUBLIC SCHOOL FUND, 1929-1930—*Continued*

| Purposes | Details | Total Available Funds | Disbursements | Balances |
|---|---|---|---|---|
| FARM LIFE SCHOOLS: | | | | |
| Appropriation 1929-1930 | $ | $ 25,000.00 | $ | $ |
| Aid to Counties: | | | | |
| Catawba | 4,400.00 | | | |
| Craven | 4,400.00 | | | |
| Durham | 3,400.00 | | | |
| Iredell | 4,000.00 | | | |
| Nash | 4,400.00 | | | |
| Rowan | 4,400.00 | | | |
| | | | 25,000.00 | |
| TOTAL | | $ 25,000.00 | $ 25,000.00 | $ |
| VOCATIONAL EDUCATION: | | | | |
| Agriculture: | | | | |
| Appropriation 1929-1930 | $ | $ 63,710.00 | $ | $ |
| Salaries and Wages | 7,620.45 | | | |
| Aid to Counties | 50,429.63 | | | |
| | | | 58,050.08 | 5,659.92 |
| Home Economics: | | | | |
| Appropriation 1929-1930 | | 53,280.00 | | |
| Aid to Counties | | | 46,914.47 | 6,365.53 |
| Trades and Industries: | | | | |
| Appropriation 1929-1930 | | 12,000.00 | | |
| Aid to Counties | | | 9,325.82 | 2,674.18 |
| Teacher Training: | | | | |
| Appropriation 1929-1930 | | 22,700.00 | | |
| Salaries and Wages | 9,848.34 | | | |
| Travel Expense | 5,068.04 | | | |
| Aid to Counties | 6,295.09 | | | |
| | | | 21,211.47 | 1,488.53 |
| Industrial Rehabilitation: | | | | |
| Appropriation 1929-1930 | 22,010.00 | | | |
| Receipts | 467.25 | | | |
| | | 22,477.25 | | |
| Salaries and Wages | 6,460.08 | | | |
| Travel Expense | 2,435.43 | | | |
| Aid to Counties | 11,017.52 | | | |
| | | | 19,913.03 | 2,564.22 |

TABLE VII. STATE PUBLIC SCHOOL FUND, 1929-1930—*Continued*

| Purposes | Details | Total Available Funds | Disbursements | Balances |
|---|---|---|---|---|
| Supply, Printing and Service: | | | | |
| Appropriation 1929-1930 | $ | $ 1,300.00 | $ | $ |
| Materials and Supplies | 220.55 | | | |
| Postage, Tel. and Tel., Etc. | 160.20 | | | |
| Printing and Binding | 658.78 | | | |
| | | | 1,039.53 | 260.47 |
| TOTAL VOCATIONAL EDUCATION | | $ 175,467.25 | $ 156,454.40 | $ 19,012.85 |
| ADMINISTRATION | | | 32,471.87 | |
| AID TO COUNTIES | | | 123,982.53 | |
| INDUSTRIAL REHABILITATION—MAINTENANCE: | | | | |
| Appropriation 1929-1930 | $ 15,000.00 | $ | $ | $ |
| Receipts (Contributions) | 1,491.61 | | | |
| | | 16,491.61 | | |
| Maintenance of Indigent Trainees | | | 14,995.53 | 1,496.08 |
| TEACHER TRAINING: | | | | |
| Appropriation 1929-1930 | | $ 52,000.00 | $ | $ |
| Elementary Text Book Commission | 427.52 | | | |
| County Summer Schools | 650.00 | | | |
| White Rural High Schools | 30,299.65 | | | |
| Negro Private Schools | 10,799.98 | | | |
| | | | 42,177.15 | 9,822.85 |
| TOTAL | | $ 52,000.00 | $ 42,177.15 | $ 9,822.85 |
| ADMINISTRATION | | | 427.52 | |
| AID TO COUNTIES | | | 41,749.63 | |
| RURAL LIBRARIES: | | | | |
| Appropriation 1929-1930 | $ | $ 10,000.00 | $ | $ |
| Aid to Counties | | | 8,200.00 | 1,800.00 |
| TOTALS FOR STATE: | | | | |
| Appropriations 1929-1930 | $6,907,290.00 | $ | $ | $ |
| Educational Commission | 1,000.00 | | | |
| Receipts | 5,235.94 | | | |
| TOTAL AVAILABLE FUNDS | | 6,913,525.94 | | |
| TOTAL DISBURSED | | | 6,610,172.39 | |
| ADMINISTRATION | | | 177,035.79 | |
| AID TO COUNTIES AND OTHERS | | | 6,433,136.60 | |
| BALANCES—JUNE 30, 1930 | | | | 303,353.55 |

## TABLE VIII. FEDERAL FUNDS FOR VOCATIONAL EDUCATION, 1929-1930

(Expenditures of Federal Funds are Matched by State or Local Funds)

| Purposes | Details | Total Available Funds | Disbursements | Balances |
|---|---|---|---|---|
| AGRICULTURE: | | | | |
| Appropriation 1929-1930 | $ | $ 133,157.52 | $ | $ |
| Salaries and Wages | 7,620.38 | | | |
| Aid to Local Units | 124,367.63 | | | |
| | | | 131,988.01 | 1,169.51 |
| HOME ECONOMICS: | | | | |
| Appropriation 1929-1930 | | 12,140.87 | | |
| Aid to Local Units | | | 11,489.42 | 651.45 |
| TRADES AND INDUSTRIES: | | | | |
| Appropriation 1929-1930 | | 25,187.00 | | |
| Aid to Local Units | | | 24,996.24 | 190.76 |
| TEACHER TRAINING: | | | | |
| Appropriation 1929-1930 | | 24,009.38 | | |
| Salaries and Wages | 7,348.33 | | | |
| Travel Expense | 4,319.33 | | | |
| Aid to Local Units | 11,803.99 | | | |
| | | | 23,471.65 | 537.73 |
| INDUSTRIAL REHABILITATION: | | | | |
| Appropriation 1929-1930 | | 24,209.38 | | |
| Salaries and Wages | 6,459.90 | | | |
| Travel Expense | 2,435.17 | | | |
| Aid to Trainees | 11,014.96 | | | |
| | | | 19,910.03 | 4,299.35 |
| SUPPLY, PRINTING AND SERVICE: | | | | |
| Appropriation 1929-1930 | | 400.00 | | |
| Materials and Supplies | 24.15 | | | |
| Postage, Tel. and Tel., Etc. | 142.32 | | | |
| Printing and Binding | 139.51 | | | |
| | | | 305.98 | 94.02 |
| TOTAL FEDERAL VOCATIONAL EDUCATION | | $ 219,104.15 | $ 212,161.33 | $ 6,942.82 |
| ADMINISTRATION | | | 28,489.09 | |
| AID TO LOCAL UNITS | | | 183,672.24 | |

## TABLE IX. EQUALIZING FUND PAYMENTS TO COUNTIES, 1929-1930

This appropriation is made in Chapter 280, Public Laws 1929. Provision for apportionment of this fund to counties is made in Chapter 245, Public Laws 1929.

| Counties | Regular Apportionment | Additional Teachers | Teacher Improvement | Rural Supervision | Total |
|---|---|---|---|---|---|
| Alamance | $ 79,174.68 | $ 630.00 | $ | $ 458.75 | $ 80,263.43 |
| Alexander | 43,545.80 | | 1,190.00 | | 44,735.80 |
| Alleghany | 18,625.55 | 1,338.75 | 250.00 | | 20,214.30 |
| Anson | 70,642.35 | 1,290.00 | 935.00 | 493.13 | 73,360.48 |
| Ashe | 69,384.24 | 2,717.48 | 100.00 | | 72,201.72 |
| Avery | 50,444.16 | 660.00 | 720.00 | | 51,824.16 |
| Beaufort | 59,465.54 | 577.50 | 1,910.00 | | 61,953.04 |
| Bertie | 64,500.60 | | 330.00 | 616.44 | 65,447.04 |
| Bladen | 61,882.69 | 745.00 | 985.00 | 756.99 | 64,369.68 |
| Brunswick | 42,094.51 | 892.50 | 150.00 | 791.71 | 43,928.72 |
| Buncombe | | | | | |
| Burke | 40,850.68 | | 2,175.00 | | 43,025.68 |
| Cabarrus | 23,113.73 | 525.00 | 270.00 | 285.36 | 24,194.09 |
| Caldwell | 58,102.70 | 1,199.98 | 2,215.00 | 1,144.64 | 62,662.32 |
| Camden | 17,242.60 | | | | 17,242.60 |
| Carteret | 58,081.33 | | 480.00 | 1,813.68 | 60,375.01 |
| Caswell | 36,757.65 | 525.00 | 1,410.00 | 550.39 | 39,243.04 |
| Catawba | 83,260.31 | 1,459.98 | 120.00 | 298.17 | 85,138.46 |
| Chatham | 53,574.66 | 786.53 | 1,540.00 | | 55,901.19 |
| Cherokee | 49,201.40 | | 935.00 | 1,329.77 | 51,466.17 |
| Chowan | 15,332.40 | | 330.00 | | 15,662.40 |
| Clay | 21,939.87 | | 535.00 | | 22,474.87 |
| Cleveland | 82,506.17 | 2,228.75 | 1,785.00 | 360.69 | 86,880.61 |
| Columbus | 104,076.44 | 418.50 | 420.00 | 2,299.40 | 107,214.34 |
| Craven | 30,373.74 | | 125.00 | 908.20 | 31,406.94 |
| Cumberland | 86,492.78 | 840.00 | 600.00 | 508.56 | 88,441.34 |
| Currituck | 19,167.75 | 570.00 | | 522.50 | 20,260.25 |
| Dare | 23,830.90 | | 940.00 | | 24,770.90 |
| Davidson | 98,291.96 | 1,844.00 | 490.00 | 1,021.14 | 101,647.10 |
| Davie | 35,892.75 | 550.00 | 500.00 | | 36,942.75 |
| Duplin | 97,801.01 | 2,065.75 | | 625.37 | 100,492.13 |
| Durham | | | | | |
| Edgecombe | 51,787.26 | | 55.00 | 1,198.80 | 53,041.06 |
| Forsyth | | | | | |
| Franklin | 76,273.60 | | 160.00 | | 76,433.60 |
| Gaston | 26,769.52 | 375.00 | | 313.20 | 27,457.72 |
| Gates | 33,972.04 | 537.50 | | | 34,509.54 |
| Graham | 2,849.86 | 570.00 | 180.00 | | 3,599.86 |
| Granville | 51,695.35 | | 580.00 | 388.85 | 52,664.20 |
| Greene | 35,471.60 | 2,285.00 | | 489.12 | 38,245.72 |
| Guilford | 1,662.00 | | | | 1,662.00 |
| Halifax | 42,420.49 | 890.00 | | 1,073.01 | 44,383.50 |
| Harnett | 95,252.27 | 605.00 | | 545.52 | 96,402.79 |
| Haywood | 59,458.23 | 427.50 | 1,390.00 | | 61,275.73 |
| Henderson | 49,658.18 | 348.00 | 40.00 | 990.64 | 51,036.82 |
| Hertford | 47,111.56 | 498.75 | | 1,466.76 | 49,077.07 |
| Hoke | 20,514.69 | | 720.00 | 333.53 | 21,568.22 |
| Hyde | 32,064.66 | 532.50 | 300.00 | | 32,897.16 |
| Iredell | 70,149.87 | | 625.00 | 401.62 | 71,176.49 |
| Jackson | 36,790.19 | 577.50 | | 1,090.00 | 38,457.69 |

TABLE IX. EQUALIZING FUND PAYMENTS TO COUNTIES, 1929-1930—*Continued*

| COUNTIES | Regular Apportionment | Additional Teachers | Teacher Improvement | Rural Supervision | TOTAL |
|---|---|---|---|---|---|
| Johnston | $ 110,221.46 | $ 774.00 | | $ 901.80 | $ 111,897.26 |
| Jones | 31,993.84 | 1,309.98 | $ 540.00 | 679.32 | 34,523.14 |
| Lee | 35,470.35 | 630.00 | 360.00 | 1,208.69 | 37,669.04 |
| Lenoir | 55,600.78 | | 480.00 | | 56,080.78 |
| Lincoln | 52,504.87 | | 870.00 | 267.96 | 53,642.83 |
| Macon | 46,408.87 | 985.50 | 845.00 | | 48,239.37 |
| Madison | 63,196.14 | 1,233.75 | 2,100.00 | | 66,529.89 |
| Martin | 45,536.90 | | | 475.52 | 46,012.42 |
| McDowell | 27,558.67 | 671.99 | | | 28,230.66 |
| Mecklenburg | | | | | |
| Mitchell | 25,813.53 | 500.00 | | | 26,313.53 |
| Montgomery | 52,622.47 | 1,866.65 | | | 54,489.12 |
| Moore | 54,325.41 | 990.00 | 2,920.00 | | 58,235.41 |
| Nash | 96,449.74 | 1,078.00 | 3,510.00 | 1,766.97 | 102,804.71 |
| New Hanover | | | | | |
| Northampton | 59,111.83 | 540.00 | 1,200.00 | 2,134.88 | 62,986.71 |
| Onslow | 48,433.43 | 890.00 | 3,410.00 | | 52,733.43 |
| Orange | 38,669.44 | | 2,920.00 | 1,072.13 | 42,661.57 |
| Pamlico | 36,400.48 | 446.25 | | | 36,846.73 |
| Pasquotank | 22,771.19 | | | 271.56 | 23,042.75 |
| Pender | 54,640.45 | | | | 54,640.45 |
| Perquimans | 30,317.51 | | 300.00 | 2,008.70 | 32,626.21 |
| Person | 52,055.94 | 3,339.96 | 300.00 | 643.11 | 56,339.01 |
| Pitt | 59,556.94 | | | 1,150.48 | 60,707.42 |
| Polk | 31,595.54 | 660.00 | | | 32,255.54 |
| Randolph | 72,347.54 | 450.00 | 2,130.00 | | 74,927.54 |
| Richmond | 44,352.30 | | 170.00 | | 44,522.30 |
| Robeson | 113,631.85 | 530.00 | 2,140.00 | 444.48 | 116,746.33 |
| Rockingham | 75,360.20 | 517.50 | | | 75,877.70 |
| Rowan | 49,369.80 | | | 700.14 | 50,069.94 |
| Rutherford | 90,178.64 | 715.00 | 170.00 | | 91,063.64 |
| Sampson | 109,496.65 | 1,621.50 | 2,235.00 | 676.00 | 114,029.15 |
| Scotland | 24,532.21 | 101.25 | 255.00 | | 24,888.46 |
| Stanly | 71,003.50 | | | 813.96 | 71,817.46 |
| Stokes | 64,987.02 | | 1,410.00 | | 66,397.02 |
| Surry | 70,647.11 | 2,217.25 | 2,855.00 | | 75,719.36 |
| Swain | 17,013.16 | 1,530.00 | 1,460.00 | 827.95 | 20,831.11 |
| Transylvania | 19,815.32 | | | | 19,815.32 |
| Tyrrell | 16,608.88 | | | | 16,608.88 |
| Union | 109,796.05 | 780.00 | 390.00 | 1,791.72 | 112,757.77 |
| Vance | 29,749.75 | 986.25 | | 432.99 | 31,168.99 |
| Wake | 40,764.83 | 2,701.50 | | 451.78 | 43,918.11 |
| Warren | 58,323.20 | 1,740.00 | | | 60,063.20 |
| Washington | 27,250.36 | | 640.00 | | 27,890.36 |
| Watauga | 51,765.45 | 1,110.00 | 1,350.00 | | 54,225.45 |
| Wayne | 68,734.52 | 799.98 | | 1,085.14 | 70,619.64 |
| Wilkes | 98,612.33 | 3,434.98 | 1,555.00 | | 103,602.31 |
| Wilson | 19,527.34 | | 140.00 | | 19,667.34 |
| Yadkin | 52,454.49 | 1,140.00 | 1,455.00 | 1,016.07 | 56,065.56 |
| Yancey | 41,903.12 | 1,025.00 | | | 42,928.12 |
| Total | $4,899,033.72 | $ 66,827.76 | $ 63,600.00 | $ 43,897.29 | $ 5,073,358.77 |

## TABLE X. TAX REDUCTION FUND PAYMENTS TO COUNTIES, 1929-1930

This appropriation is made in Chapter 280, Public Laws of 1929. Provision for apportionment of this fund to counties is made in Chapter 245, Public Laws of 1929.

| Counties | Regular Apportionment Extended Term | Additional Teachers Extended Term | Total |
|---|---|---|---|
| Alamance | $ 20,640.67 | $ 210.00 | $ 20,850.67 |
| Alexander | 7,050.52 | | 7,050.52 |
| Alleghany | 1,938.36 | 540.00 | 2,478.36 |
| Anson | 15,146.89 | 210.00 | 15,356.89 |
| Ashe | | | |
| Avery | 13,315.32 | 220.00 | 13,535.32 |
| Beaufort | 12,954.36 | 220.00 | 13,174.36 |
| Bertie | 14,197.49 | | 14,197.49 |
| Bladen | 13,124.94 | 410.00 | 13,534.94 |
| Brunswick | 4,748.24 | | 4,748.24 |
| Buncombe | | | |
| Burke | 10,059.43 | | 10,059.43 |
| Cabarrus | 4,427.58 | 210.00 | 4,637.58 |
| Caldwell | 13,524.45 | 466.66 | 13,991.11 |
| Camden | 3,579.80 | | 3,579.80 |
| Carteret | 18,179.94 | | 18,179.94 |
| Caswell | 7,112.92 | 200.00 | 7,312.92 |
| Catawba | 24,621.94 | | 24,621.94 |
| Chatham | 9,706.32 | | 9,706.32 |
| Cherokee | 9,289.09 | | 9,289.09 |
| Chowan | 3,517.72 | | 3,517.72 |
| Clay | 5,715.08 | | 5,715.08 |
| Cleveland | 18,234.88 | 990.00 | 19,224.88 |
| Columbus | 25,935.49 | 180.00 | 26,115.49 |
| Craven | 7,433.64 | | 7,433.64 |
| Cumberland | 23,090.47 | 400.00 | 23,490.47 |
| Currituck | 7,004.66 | 190.00 | 7,194.66 |
| Dare | 6,415.82 | | 6,415.82 |
| Davidson | 27,119.98 | 570.00 | 27,689.98 |
| Davie | 9,017.10 | 200.00 | 9,217.10 |
| Duplin | 23,321.53 | 910.00 | 24,231.53 |
| Durham | | | |
| Edgecombe | 13,233.27 | | 13,233.27 |
| Forsyth | | | |
| Franklin | 21,348.90 | | 21,348.90 |
| Gaston | 7,237.34 | 200.00 | 7,437.34 |
| Gates | 8,071.04 | 190.00 | 8,261.04 |
| Graham | 1,031.86 | 95.00 | 1,126.86 |
| Granville | 12,315.81 | | 12,315.81 |
| Greene | 8,052.29 | 400.00 | 8,452.29 |
| Guilford | 554.00 | | 554.00 |
| Halifax | 10,700.86 | 320.00 | 11,020.86 |
| Harnett | 20,881.10 | 220.00 | 21,101.10 |
| Haywood | 17,695.06 | 180.00 | 17,875.06 |
| Henderson | 16,503.75 | 160.00 | 16,663.75 |
| Hertford | 8,061.58 | 190.00 | 8,251.58 |
| Hoke | 4,031.51 | | 4,031.51 |
| Hyde | 8,438.76 | 90.00 | 8,528.76 |
| Iredell | 15,581.60 | | 15,581.60 |
| Jackson | 10,525.86 | 210.00 | 10,735.86 |

TABLE X. TAX REDUCTION FUND PAYMENTS TO COUNTIES, 1929-1930—*Continued*

| COUNTIES | Regular Apportionment Extended Term | Additional Teachers Extended Term | TOTAL |
|---|---|---|---|
| Johnston | $ 27,800.92 | $ 85.00 | $ 27,885.92 |
| Jones | 6,712.35 | 436.66 | 7,149.01 |
| Lee | 8,777.71 | 210.00 | 8,987.71 |
| Lenoir | 15,141.38 | | 15,141.38 |
| Lincoln | 12,164.12 | | 12,164.12 |
| Macon | 6,726.52 | | 6,726.52 |
| Madison | 16,607.43 | 370.00 | 16,977.43 |
| Martin | 9,532.15 | | 9,532.15 |
| McDowell | 7,320.61 | 426.66 | 7,747.27 |
| Mecklenburg | | | |
| Mitchell | 4,637.28 | 200.00 | 4,837.28 |
| Montgomery | 11,997.76 | 666.66 | 12,664.42 |
| Moore | 13,851.96 | 330.00 | 14,181.96 |
| Nash | 25,014.00 | 400.00 | 25,414.00 |
| New Hanover | | | |
| Northampton | 13,272.59 | 180.00 | 13,452.59 |
| Onslow | 9,826.63 | 430.00 | 10,256.63 |
| Orange | 8,414.19 | | 8,414.19 |
| Pamlico | 11,043.56 | 210.00 | 11,253.56 |
| Pasquotank | 6,400.90 | | 6,400.90 |
| Pender | 15,780.70 | | 15,780.70 |
| Perquimans | 5,559.22 | | 5,559.22 |
| Person | 10,102.39 | 933.32 | 11,035.71 |
| Pitt | 14,677.23 | | 14,677.23 |
| Polk | 7,622.77 | 220.00 | 7,842.77 |
| Randolph | 16,788.45 | 200.00 | 16,988.45 |
| Richmond | 11,842.07 | | 11,842.07 |
| Robeson | 23,707.23 | 200.00 | 23,907.23 |
| Rockingham | 16,399.51 | 180.00 | 16,579.51 |
| Rowan | 11,846.81 | | 11,846.81 |
| Rutherford | 16,569.83 | 380.00 | 16,949.83 |
| Sampson | 26,649.64 | 400.00 | 27,049.64 |
| Scotland | 5,578.83 | | 5,578.83 |
| Stanly | 13,243.79 | | 13,243.79 |
| Stokes | 9,375.05 | | 9,375.05 |
| Surry | 15,445.89 | 560.00 | 16,005.89 |
| Swain | 3,893.46 | 210.00 | 4,103.46 |
| Transylvania | 6,497.07 | | 6,497.07 |
| Tyrrell | 3,191.15 | | 3,191.15 |
| Union | 30,921.81 | 390.00 | 31,311.81 |
| Vance | 8,381.02 | 350.00 | 8,731.02 |
| Wake | 10,942.72 | 780.00 | 11,722.72 |
| Warren | 11,935.23 | 580.00 | 12,515.23 |
| Washington | 8,746.42 | | 8,746.42 |
| Watauga | 5,817.06 | 180.00 | 5,997.06 |
| Wayne | 18,771.36 | 266.66 | 19,038.02 |
| Wilkes | 14,619.71 | 280.00 | 14,899.71 |
| Wilson | 5,299.87 | | 5,299.87 |
| Yadkin | 7,172.19 | 380.00 | 7,552.19 |
| Yancey | 9,443.76 | 280.00 | 9,723.76 |
| Total | $ 1,126,753.52 | $ 19,096.62 | $ 1,145,850.14 |

## TABLE XI. PAYMENTS TO COUNTIES FROM TEACHER TRAINING, RURAL LIBRARY AND FARM LIFE FUNDS, 1929-1930

This appropriation is made in Chapter 280, Public Laws 1929

| Counties | Teacher Training in Rural High Schools White | County Summer Schools Colored | Rural Libraries White and Colored | Farm Life Schools White | Total |
|---|---|---|---|---|---|
| Alamance | $ | $ | $ 150.00 | $ | $ 150.00 |
| Alexander | 1,700.00 | | 150.00 | | 1,850.00 |
| Alleghany | | | | | |
| Anson | | | 100.00 | | 100.00 |
| Ashe | 1,700.00 | | | | 1,700.00 |
| Avery | 1,699.92 | | 100.00 | | 1,799.92 |
| Beaufort | | | 50.00 | | 50.00 |
| Bertie | | | 200.00 | | 200.00 |
| Bladen | | | 200.00 | | 200.00 |
| Brunswick | | | 100.00 | | 100.00 |
| Buncombe | | 200.00 | 150.00 | | 350.00 |
| Burke | | | | | |
| Cabarrus | | | 150.00 | | 150.00 |
| Caldwell | | | 50.00 | | 50.00 |
| Camden | | | 100.00 | | 100.00 |
| Carteret | 1,900.00 | | 100.00 | | 2,000.00 |
| Caswell | | | 50.00 | | 50.00 |
| Catawba | | | 150.00 | 4,400.00 | 4,550.00 |
| Chatham | 1,600.00 | | | | 1,600.00 |
| Cherokee | 1,700.00 | | | | 1,700.00 |
| Chowan | | | | | |
| Clay | | | 100.00 | | 100.00 |
| Cleveland | 2,000.00 | | 150.00 | | 2,150.00 |
| Columbus | 1,899.99 | | 200.00 | | 2,099.99 |
| Craven | | | | 4,400.00 | 4,400.00 |
| Cumberland | | | 150.00 | | 150.00 |
| Currituck | | | | | |
| Dare | | | 150.00 | | 150.00 |
| Davidson | 1,800.00 | | 150.00 | | 1,950.00 |
| Davie | | | | | |
| Duplin | | | | | |
| Durham | | | 150.00 | 3,400.00 | 3,550.00 |
| Edgecombe | | | 150.00 | | 150.00 |
| Forsyth | | | 150.00 | | 150.00 |
| Franklin | | | 150.00 | | 150.00 |
| Gaston | | | | | |
| Gates | | | 150.00 | | 150.00 |
| Graham | | | | | |
| Granville | | | 100.00 | | 100.00 |
| Greene | | | 100.00 | | 100.00 |
| Guilford | | | 150.00 | | 150.00 |
| Halifax | | | | | |
| Harnett | | | 150.00 | | 150.00 |
| Haywood | | | 50.00 | | 50.00 |
| Henderson | | | | | |
| Hertford | | | | | |
| Hoke | | | | | |
| Hyde | | | 100.00 | | 100.00 |
| Iredell | | | 150.00 | 4,000.00 | 4,150.00 |
| Jackson | | | | | |

TABLE XI. PAYMENTS TO COUNTIES FROM TEACHER TRAINING, RURAL LIBRARY AND FARM LIFE FUNDS, 1929-1930—*Continued*

| COUNTIES | Teacher Training in Rural High Schools White | County Summer Schools Colored | Rural Libraries White and Colored | Farm Life Schools White | TOTAL |
|---|---|---|---|---|---|
| Johnston | $ | $ | $ 50.00 | $ | $ 50.00 |
| Jones | | | 150.00 | | 150.00 |
| Lee | | | | | |
| Lenoir | | | 100.00 | | 100.00 |
| Lincoln | | | 100.00 | | 100.00 |
| Macon | 1,800.00 | | | | 1,800.00 |
| Madison | 1,699.92 | | 100.00 | | 1,799.92 |
| Martin | | | 100.00 | | 100.00 |
| McDowell | | | 100.00 | | 100.00 |
| Mecklenburg | | 200.00 | 150.00 | | 350.00 |
| Mitchell | 1,800.00 | | 50.00 | | 1,850.00 |
| Montgomery | | | | | |
| Moore | 1,999.98 | | 100.00 | | 2,099.98 |
| Nash | | | 100.00 | 4,400.00 | 4,500.00 |
| New Hanover | | | | | |
| Northampton | | | 150.00 | | 150.00 |
| Onslow | | | | | |
| Orange | | | 150.00 | | 150.00 |
| Pamlico | | | 50.00 | | 50.00 |
| Pasquotank | | | 150.00 | | 150.00 |
| Pender | | | 150.00 | | 150.00 |
| Perquimans | | | | | |
| Person | | | 50.00 | | 50.00 |
| Pitt | | | 100.00 | | 100.00 |
| Polk | | | 50.00 | | 50.00 |
| Randolph | | | | | |
| Richmond | | | 100.00 | | 100.00 |
| Robeson | | 150.00 | 150.00 | | 300.00 |
| Rockingham | | | 200.00 | | 200.00 |
| Rowan | | 100.00 | 150.00 | 4,400.00 | 4,650.00 |
| Rutherford | | | | | |
| Sampson | 1,900.00 | | 100.00 | | 2,000.00 |
| Scotland | | | 100.00 | | 100.00 |
| Stanly | | | 100.00 | | 100.00 |
| Stokes | | | 150.00 | | 150.00 |
| Surry | 1,699.92 | | | | 1,699.92 |
| Swain | | | 150.00 | | 150.00 |
| Transylvania | | | | | |
| Tyrrell | | | | | |
| Union | | | 50.00 | | 50.00 |
| Vance | | | 150.00 | | 150.00 |
| Wake | | | 100.00 | | 100.00 |
| Warren | | | | | |
| Washington | | | | | |
| Watauga | | | | | |
| Wayne | | | 200.00 | | 200.00 |
| Wilkes | 1,700.00 | | 50.00 | | 1,750.00 |
| Wilson | | | 150.00 | | 150.00 |
| Yadkin | | | 100.00 | | 100.00 |
| Yancey | 1,699.92 | | | | 1,699.92 |
| Total to Counties | $ 30,299.65 | $ 650.00 | $ 8,200.00 | $ 25,000.00 | $ 64,149.65 |
| Negro Private Schools | 10,799.98 | | | | 10,799.98 |
| North Carolina Total | 41,099.63 | 650.00 | 8,200.00 | 25,000.00 | 74,949.63 |

TABLE XII. VOCATIONAL EDUCATION PAYMENTS TO COUNTIES, 1929-1930

From Federal and State Funds

Appropriation of State Funds is Made in Chapter 280, Public Laws 1929

| Counties | Agriculture | | Home Economics | | Trades and Industries | | Teacher Training | | Total Federal | Total State | Grand Total |
|---|---|---|---|---|---|---|---|---|---|---|---|
| | Federal | State | Federal | State | Federal | State | Federal | State | | | |
| Alamance | $ 3,904.30 | $ 1,595.70 | $ | $ 760.00 | $ 249.00 | $ 83.00 | $ | $ | $ 4,153.30 | $ 2,438.70 | $ 6,592.00 |
| Alexander | 975.70 | 399.30 | | 476.66 | | | | | 975.70 | 875.96 | 1,851.66 |
| Alleghany | 1,685.30 | 689.70 | | | 180.00 | 60.00 | | | 1,865.30 | 749.70 | 2,615.00 |
| Anson | 532.20 | 217.80 | | 760.00 | 300.00 | 105.00 | | | 832.20 | 1,082.80 | 1,915.00 |
| Ashe | | | | 204.80 | | | | | | 204.80 | 204.80 |
| Avery | 1,951.40 | 798.60 | | 191.70 | 1,470.00 | 430.00 | | | 3,421.40 | 1,420.30 | 4,841.70 |
| Beaufort | 2,927.10 | 1,197.90 | 600.00 | 740.00 | | | | | 3,527.10 | 1,937.90 | 5,465.00 |
| Bertie | 363.03 | 144.47 | | 940.00 | | | | | 363.03 | 1,084.47 | 1,447.50 |
| Bladen | 2,128.80 | 871.20 | | 210.00 | | | | | 2,128.80 | 1,081.20 | 3,210.00 |
| Brunswick | | | | 136.00 | 300.00 | 100.00 | | | 300.00 | 236.00 | 536.00 |
| Buncombe | 4,094.73 | 1,676.10 | 1,500.00 | 1,231.66 | | | | | 5,594.73 | 2,907.76 | 8,502.49 |
| Burke | | | | | 172.50 | 82.50 | | | 172.50 | 82.50 | 255.00 |
| Cabarrus | 1,640.95 | 671.55 | | 800.00 | 138.00 | 69.00 | | | 1,778.95 | 1,540.55 | 3,319.50 |
| Caldwell | | | | 476.66 | 80.00 | 40.00 | | | 80.00 | 516.66 | 596.66 |
| Camden | | | | | | | | | | | |
| Carteret | | | | 1,044.16 | 270.00 | 90.00 | | | 270.00 | 1,134.16 | 1,404.16 |
| Caswell | 532.20 | 217.80 | | | | | | | 532.20 | 217.80 | 750.00 |
| Catawba | 798.30 | 326.70 | | 343.90 | 507.50 | 227.50 | | | 1,305.80 | 898.10 | 2,203.90 |
| Chatham | 798.30 | 326.70 | | 179.60 | | | | | 798.30 | 506.30 | 1,304.60 |
| Cherokee | | | | 486.66 | | | | | | 486.66 | 486.66 |
| Chowan | 532.65 | 217.35 | | 194.80 | 202.50 | 67.50 | | | 735.15 | 479.65 | 1,214.80 |
| Clay | | | | 52.00 | | | | | | 52.00 | 52.00 |
| Cleveland | 1,596.60 | 653.40 | 36.00 | 626.00 | 378.00 | 144.00 | | | 2,010.60 | 1,423.40 | 3,434.00 |
| Columbus | 4,470.48 | 1,829.52 | | 646.10 | 240.00 | 80.00 | | | 4,710.48 | 2,555.62 | 7,266.10 |
| Craven | | | | 570.00 | | | | | | 570.00 | 570.00 |

| | | | | | | | | | | | |
|---|---|---|---|---|---|---|---|---|---|---|---|
| Cumberland | | | | 530.00 | 157.50 | 52.50 | | | 157.50 | 582.50 | 740.00 |
| Currituck | 1,684.55 | 695.65 | | 900.00 | | | | | 1,684.55 | 1,595.65 | 3,280.20 |
| Dare | | | | 210.00 | | | | | | 210.00 | 210.00 |
| Davidson | 1,862.70 | 762.30 | | 626.00 | 150.00 | 75.00 | | | 2,012.70 | 1,463.30 | 3,476.00 |
| Davie | 887.00 | 363.00 | | 400.00 | | | | | 887.00 | 763.00 | 1,650.00 |
| Duplin | 2,655.23 | 1,084.35 | | 830.00 | | | | | 2,655.23 | 1,914.35 | 4,569.58 |
| Durham | 1,596.60 | 653.40 | 47.50 | 1,010.41 | 2,370.00 | 909.33 | 50.00 | 50.00 | 4,064.10 | 2,623.14 | 6,687.24 |
| Edgecombe | 2,040.10 | 834.90 | 712.48 | 821.66 | 327.50 | 130.00 | | | 3,080.08 | 1,786.56 | 4,866.64 |
| Forsyth | 798.30 | 326.70 | 743.00 | 440.00 | 1,587.50 | 735.58 | 200.00 | 200.00 | 3,328.80 | 1,702.28 | 5,031.08 |
| Franklin | 3,991.50 | 1,633.50 | | 643.06 | | | | | 3,991.50 | 2,276.56 | 6,268.06 |
| Gaston | 532.20 | 217.80 | 2,048.00 | 228.80 | 1,580.75 | 769.75 | | | 4,160.95 | 1,216.35 | 5,377.30 |
| Gates | | | | 97.40 | | | | | | 97.40 | 97.40 |
| Graham | 798.30 | 326.70 | | | | | | | 798.30 | 326.70 | 1,125.00 |
| Granville | | | | | | | | | | | |
| Greene | 1,632.08 | 667.92 | | 200.00 | | | | | 1,632.08 | 867.92 | 2,500.00 |
| Gullford | 3,417.20 | 1,395.30 | | 716.66 | 1,794.00 | 897.00 | 200.00 | 200.00 | 5,411.20 | 3,208.96 | 8,620.16 |
| Halifax | 798.30 | 326.70 | | 873.32 | 180.00 | 60.00 | | | 978.30 | 1,260.02 | 2,238.32 |
| Harnett | 1,064.40 | 435.60 | | 913.20 | | | | | 1,064.40 | 1,348.80 | 2,413.20 |
| Haywood | 1,020.05 | 417.45 | | 726.66 | 1,691.75 | 620.25 | 200.00 | | 2,911.80 | 1,764.36 | 4,676.16 |
| Henderson | 798.30 | 326.70 | | 869.40 | | | | | 798.30 | 1,196.10 | 1,994.40 |
| Hertford | 691.86 | 283.14 | | 320.00 | | | | | 691.86 | 603.14 | 1,295.00 |
| Hoke | | | | 220.00 | | | | | | 220.00 | 220.00 |
| Hyde | | | | | 225.00 | 75.00 | | | 225.00 | 75.00 | 300.00 |
| Iredell | 1,153.10 | 471.90 | | 319.80 | 400.00 | 200.00 | | | 1,553.10 | 991.70 | 2,544.80 |
| Jackson | | | | 125.40 | | | | | | 125.40 | 125.40 |
| Johnston | 887.00 | 363.00 | | 320.00 | | | | | 887.00 | 683.00 | 1,570.00 |
| Jones | | | | 284.66 | | | | | | 284.66 | 284.66 |
| Lee | | | | 266.66 | | | | | | 266.66 | 266.66 |
| Lenoir | 2,040.10 | 834.90 | | 590.00 | | | | | 2,040.10 | 1,424 90 | 3,465.00 |
| Lincoln | 931.35 | 381.15 | | 376.50 | | | | | 931.35 | 757.65 | 1,689.00 |

TABLE XII. VOCATIONAL EDUCATION PAYMENTS TO COUNTIES, 1929-1930—*Continued*

| Counties | Agriculture | | Home Economics | | Trades and Industries | | Teacher Training | | Total Federal | Total State | Grand Total |
|---|---|---|---|---|---|---|---|---|---|---|---|
| | Federal | State | Federal | State | Federal | State | Federal | State | | | |
| Macon | | | | $ 75.10 | | | | | | $ 75.10 | $ 75.10 |
| Madison | | | | 152.00 | | | | | | 152.00 | 152.00 |
| Martin | $ 1,419.20 | $ 580.80 | | 420.00 | $ 180.00 | $ 60.00 | | | $ 1,599.20 | 1,060.80 | 2,660.00 |
| McDowell | | | $ 750.00 | 266.66 | 240.00 | 80.00 | | | 990.00 | 346.66 | 1,336.66 |
| Mecklenburg | 2,128.80 | 871.20 | 1,830.00 | 855.00 | 1,717.00 | 562.66 | $ 100.00 | $ 50.00 | 5,775.80 | 2,338.86 | 8,114.66 |
| Mitchell | | | | 420.00 | 1,485.00 | 245.00 | | | 1,485.00 | 665.00 | 2,150.00 |
| Montgomery | 2,661.00 | 1,089.00 | | 460.00 | 100.00 | 50.00 | | | 2,761.00 | 1,599.00 | 4,360.00 |
| Moore | 798.30 | 326.70 | | 553.99 | 300.00 | 100.00 | | | 1,098.30 | 980.69 | 2,078.99 |
| Nash | 3,210.94 | 1,314.06 | | 730.00 | | | | | 3,210.94 | 2,044.06 | 5,255.00 |
| New Hanover | | | | 600.00 | 34.00 | 17.00 | | | 34.00 | 617.00 | 651.00 |
| Northampton | 3,460.80 | 1,414.20 | | 830.00 | 202.50 | 67.50 | | | 3,663.30 | 2,311.70 | 5,975.00 |
| Onslow | 1,108.75 | 453.75 | | | | | | | 1,108.75 | 453.75 | 1,562.50 |
| Orange | | | | | 30.00 | 15.00 | | | 30.00 | 15.00 | 45.00 |
| Pamlico | | | | | | | | | | | |
| Pasquotank | | | | 266.66 | 135.00 | 45.00 | | | 135.00 | 311.66 | 446.66 |
| Pender | 1,685.30 | 689.70 | | 349.90 | | | | | 1,685.30 | 1,039.60 | 2,724.90 |
| Perquimans | 1,507.90 | 617.10 | | 144.40 | | | | | 1,507.90 | 761.50 | 2,269.40 |
| Person | 1,640.95 | 671.55 | | | | | | | 1,640.95 | 671.55 | 2,312.50 |
| Pitt | 2,128.80 | 871.20 | | 750.00 | | | | | 2,128.80 | 1,621.20 | 3,750.00 |
| Polk | | | | | | | | | | | |
| Randolph | 975.70 | 399.30 | | 753.32 | | | | | 975.70 | 1,152.62 | 2,128.32 |
| Richmond | 2,306.20 | 943.80 | | 654.66 | | | | | 2,306.20 | 1,598.46 | 3,904.66 |
| Robeson | 3,533.60 | 1,016.40 | | 639.00 | 30.00 | 15.00 | | | 3,563.60 | 1,670.40 | 5,234.00 |
| Rockingham | 1,153.10 | 471.90 | 600.00 | 770.00 | 810.00 | 388.33 | 150.00 | 150.00 | 2,713.10 | 1,780.23 | 4,493.33 |
| Rowan | 1,064.40 | 435.60 | 675.00 | 1,095.10 | 1,593.75 | 592.29 | | | 3,333.15 | 2,122.99 | 5,456.14 |

| | | | | | | | | | | | |
|---|---|---|---|---|---|---|---|---|---|---|---|
| Rutherford | 4,048.25 | 1,654.87 | 712.48 | 1,384.25 | 508.50 | 220.50 | | | 5,269.23 | 3,259.62 | 8,528.85 |
| Sampson | 4,961.43 | 2,028.15 | | 895.06 | | | | | 4,961.43 | 2,923.21 | 7,884.64 |
| Scotland | 1,268.41 | 519.09 | | 266.66 | | | | | 1,268.41 | 785.75 | 2,054.16 |
| Stanly | 3,044.69 | 1,243.51 | | 800.00 | | | | | 3,044.69 | 2,043.51 | 5,088.20 |
| Stokes | | | | 508.00 | | | | | | 508.00 | 508.00 |
| Surry | 1,862.70 | 762.30 | | 210.00 | | | | | 1,862.70 | 972.30 | 2,835.00 |
| Swain | | | | 240.00 | | | | | | 240.00 | 240.00 |
| Transylvania | 2,128.80 | 871.20 | | 486.66 | 240.00 | 80.00 | | | 2,368.80 | 1,437.86 | 3,806.66 |
| Tyrrell | 505.12 | 194.88 | | | | | | | 505.12 | 194.88 | 700.00 |
| Union | 798.30 | 326.70 | | 328.80 | 120.00 | 40.00 | | | 918.30 | 695.50 | 1,613.80 |
| Vance | 1,153.10 | 471.90 | | | 154.00 | 77.00 | | | 1,307.10 | 548.90 | 1,856.00 |
| Wake | 6,570.54 | 2,685.21 | 724.96 | 2,150.18 | 776.49 | 337.13 | 100.00 | 100.00 | 8,171.99 | 5,272.52 | 13,444.51 |
| Warren | 638.64 | 261.36 | | 1,026.66 | | | | | 638.64 | 1,288.02 | 1,926.66 |
| Washington | 798.30 | 326.70 | | | | | | | 798.30 | 326.70 | 1,125.00 |
| Watauga | | | | 48.60 | | | | | | 48.60 | 48.60 |
| Wayne | 3,682.55 | 1,504.95 | | 533.32 | 180.00 | 60.00 | | | 3,862.55 | 2,098.27 | 5,960.82 |
| Wilkes | 445.00 | 180.00 | | 65.20 | 80.00 | 40.00 | | | 525.00 | 285.20 | 810.20 |
| Wilson | | | | 1,800.00 | 202.50 | 67.50 | | | 202.50 | 1,867.50 | 2,070.00 |
| Yadkin | 798.30 | 326.70 | | 200.00 | | | | | 798.30 | 526.70 | 1,325.00 |
| Yancey | 667.50 | 270.00 | | | | | | | 667.50 | 270.00 | 937.50 |
| Total to Counties | $124,367.63 | $ 50,429.63 | $ 10,979.42 | $ 46,659.47 | $ 24,070.24 | $ 9,262.82 | $ 1,000.00 | $ 750.00 | $160,417.29 | $107,101.92 | $ 267,519.21 |
| Higher Institutions: | | | | | | | | | | | |
| A. & T. College | | | 510.00 | 255.00 | 926.00 | 63.00 | 1,795.08 | 1,795.09 | 3,231.08 | 2,113.09 | 5,344.17 |
| N. C. C. W. | | | | | | | 2,750.00 | 2,750.00 | 2,750.00 | 2,750.00 | 5,500.00 |
| Winston-Salem T. C. | | | | | | | 1,000.00 | 1,000.00 | 1,000.00 | 1,000.00 | 2,000.00 |
| N. C. State | | | | | | | 5,258.91 | | 5,258.91 | | 5,258.91 |
| Total to Institutions | | | 510.00 | 255.00 | 926.00 | 63.00 | 10,803.99 | 5,545.09 | 12,239.99 | 5,863.09 | 18,103.08 |
| Rehabilitation | | | | | | | | | 11,014.96 | 11,017.52 | 22,032.48 |
| North Carolina Total | $124,367.63 | $ 50.429.63 | $ 11,489.42 | $ 46,914.47 | $ 24,996.24 | $ 9,325.82 | $ 11,803.99 | $ 6,295.09 | $183,672.24 | $123,982.53 | $ 307,654.77 |

## TABLE XIII. GENERAL EDUCATION BOARD FUNDS, 1929-1930

### I. Available Funds

| | | |
|---|---|---|
| Balance July 1, 1929 | | $ 4,528.91 |
| Receipts: | | |
| Rural Agents | $10,371.52 | |
| Division of Information | 6,922.59 | |
| Equipment Negro Colleges | 30,000.00 | |
| County-Wide Planning | 296.53 | |
| Scholarships | 1,300.00 | |
| | | 48,890.64 |
| Commercial National Bank—Interest | | 207.72 |
| Total Available Funds | | $53,627.27 |

### II. Disbursements

| | | |
|---|---|---|
| Rural Agents—Negro Schools: | | |
| Salaries | $ 8,100.00 | |
| Expense | 2,271.52 | |
| | | $10,371.52 |
| Division of Information: | | |
| Salaries | $ 5,710.00 | |
| Expense | 1,106.26 | |
| | | 6,816.26 |
| Equipment Negro Colleges: | | |
| N. C. College for Negroes | $27,500.00 | |
| Winston-Salem Teachers College | 2,500.00 | |
| | | 30,000.00 |
| County-Wide Planning | | 296.53 |
| Scholarships | 1,300.00 | |
| Depository Bond—Interest Account | 20.00 | |
| | | 1,320.00 |
| Total Disbursements | | $48,804.31 |
| Balance June 30, 1930 | | 4,822.96 |

| | |
|---|---|
| Details of Balance: | |
| Rural Agents—Negro Schools | .36 |
| Division of Information | 110.00 |
| County Training Schools | 3,427.29 |
| Equipment Negro Normal Schools | 92.98 |
| Interest Account | 1,192.33 |
| Total Balance | $ 4,822.96 |

## TABLE XIV. THE JULIUS ROSENWALD FUND, 1929-1930

### I. Available Funds

| | | |
|---|---|---|
| Balance July 1, 1929 | | $ 856.85 |
| Receipts: | | |
| Julius Rosenwald Fund: | | |
| Buildings | $37,415.00 | |
| Vocational Equipment | 1,300.00 | |
| Extension of School Terms | 9,498.47 | |
| Transportation of Pupils | 18,012.50 | |
| Libraries | 2,876.42 | |
| Travel Expense of Librarian | 350.00 | |
| Radios | 270.00 | |
| Administration | 1,500.00 | |
| Rosenwald School Day Program | 100.00 | |
| Library—N. C. College for Negroes | 1,750.00 | |
| Library—A. and T. College | 1,250.00 | |
| | | 74,322.39 |
| North Carolina Bank and Trust Company—Interest | | 264.72 |
| Total Available Funds | | $75,443.96 |

### II. Disbursements

| | | |
|---|---|---|
| Buildings | $38,165.00 | |
| Vocational Equipment | 1,300.00 | |
| Extension of School Terms | 8,845.99 | |
| Transportation of Pupils | 17,852.50 | |
| Libraries | 2,876.42 | |
| Travel Expense of Librarian | 248.80 | |
| Radios | 270.00 | |
| Administration | 1,500.00 | |
| Rosenwald School Day Program | 34.40 | |
| Library—N. C. College for Negroes | 1,750.00 | |
| Depository Bond (from interest account) | 15.00 | |
| Total Disbursements | | $72,858.11 |
| Balance June 30, 1930 | | 2,585.85 |
| Total | | $75,443.96 |

TABLE XIV. JULIUS ROSENWALD FUND, 1929-1930—*Continued*

DETAIL OF PAYMENTS TO COUNTIES

| Counties | School Construction | Vocational Equipment | Extension of Terms | Transportation of Pupils | Libraries | Radios | Total |
|---|---|---|---|---|---|---|---|
| Alamance | $ 5,050.00 | $ | $ | $ | $ | $ | $ 5,050.00 |
| Alexander | | | | 710.00 | 40.00 | | 750.00 |
| Anson | 1,325.00 | | | | | | 1,325.00 |
| Bertie | 4,350.00 | | 296.83 | | 80.00 | | 4,726.83 |
| Bladen | | | | | 40.00 | | 40.00 |
| Brunswick | 300.00 | | | | | | 300.00 |
| Burke | | | | | 40.00 | 30.00 | 70.00 |
| Cabarrus | 500.00 | | | | | | 500.00 |
| Catawba | 1,000.00 | | | 500.00 | | | 1,500.00 |
| Chowan | 1,000.00 | | | | | | 1,000.00 |
| Cleveland | 900.00 | | | | 80.00 | | 980.00 |
| Columbus | | | 652.66 | | 40.00 | 30.00 | 722.66 |
| Craven | 2,600.00 | | 67.83 | 800.00 | 80.00 | | 3,547.83 |
| Cumberland | | | | | 120.00 | | 120.00 |
| Davidson | | | | | 200.00 | | 200.00 |
| Duplin | 300.00 | | 1,595.94 | | 80.00 | | 1,975.94 |
| Durham | 1,715.00 | | 688.39 | | 80.00 | | 2,483.39 |
| Edgecombe | | | | | 40.00 | | 40.00 |
| Gaston | | | | 280.00 | | | 280.00 |
| Gates | | | | | 113.85 | | 113.85 |
| Granville | | | | | 80.00 | 30.00 | 110.00 |
| Guilford | | | | | 270.47 | | 270.47 |
| Halifax | | | 264.24 | | 40.00 | | 304.24 |
| Harnett | 500.00 | | 323.17 | | 80.00 | | 903.17 |
| Hertford | | | 425.00 | 2,772.50 | | 30.00 | 3.227.50 |
| Hoke | 150.00 | | | | | | 150.00 |
| Hyde | | | 333.33 | | | | 333.33 |
| Iredell | | | | 500.00 | 40.00 | | 540.00 |
| Jackson | | | | 500.00 | 40.00 | | 540.00 |
| Johnston | | | | 3,500.00 | 40.00 | | 3,540.00 |
| Jones | | | | 900.00 | 80.00 | | 980.00 |
| Lenoir | 700.00 | | | | | | 700.00 |
| Madison | 750.00 | | | | | | 750.00 |
| Martin | 700.00 | | | | 78.45 | | 778.45 |
| McDowell | | | 634.00 | | | | 634.00 |
| Mecklenburg | | | | | | 30.00 | 30.00 |
| Montgomery | | | | 1,240.00 | | | 1,240.00 |
| Moore | | | | | 40.00 | | 40.00 |
| Northampton | 1,775.00 | | 110.50 | | 80.00 | 30.00 | 1,995.50 |
| Orange | | | 757.50 | | | | 757.50 |

TABLE XIV. JULIUS ROSENWALD FUND, 1929-1930—*Continued*

| Counties | School Construction | Vocational Equipment | Extension or Terms | Transportation of Pupils | Libraries | Radios | Total |
|---|---|---|---|---|---|---|---|
| Pasquotank | | | | | | $ 30.00 | $ 30.00 |
| Pender | | | $ 436.19 | $ 550.00 | | | 986.19 |
| Person | $ 2,600.00 | | | | $ 40.00 | | 2,640.00 |
| Pitt | | | | | 40.00 | | 40.00 |
| Richmond | 1,000.00 | | | | 40.00 | | 1,040.00 |
| Robeson | | | 406.66 | | 62.42 | | 469.08 |
| Rockingham | | | | 500.00 | 40.00 | | 540.00 |
| Rowan | 1,200.00 | | | | 311.23 | 30.00 | 1,541.23 |
| Scotland | 500.00 | | | | 40.00 | | 540.00 |
| Stanly | | | | 600.00 | 120.00 | | 720.00 |
| Surry | 500.00 | | | | | | 500.00 |
| Tyrrell | | | 195.83 | | | | 195.83 |
| Vance | | | 108.33 | 1,000.00 | 80.00 | | 1,188.33 |
| Wake | | | 1,549.59 | | | | 1,549.59 |
| Warren | 150.00 | $1,300.00 | | 3,000.00 | | 30.00 | 4,480.00 |
| Washington | 6,000.00 | | | | 40.00 | | 6,040.00 |
| Wayne | 1,600.00 | | | | 80.00 | | 1,680.00 |
| Wilkes | | | | 500.00 | | | 500.00 |
| Wilson | 1,000.00 | | | | 80.00 | | 1,080.00 |
| Total to Counties | $ 38,165.00 | $1,300.00 | $8,845.99 | $ 17,852.50 | $2,876.42 | $270.00 | $69,309.91 |
| N. C. College for Negroes | | | | | 1,750.00 | | 1,750.00 |
| North Carolina Total | $ 38,165.00 | $1,300.00 | $8,845.99 | $ 17,852.50 | $4,626.42 | $270.00 | $71,059.91 |

## TABLE XV. JOHN F. SLATER FUND, 1929-1930

### I. Available Funds

| | |
|---|---|
| Balance July 1, 1929 | $ 101.08 |
| Receipts: | |
| John F. Slater Fund: | |
| Salaries and Equipment | 13,050.00 |
| Commercial National Bank—Interest | 96.75 |
| Total Available Funds | $13,247.83 |

### II. Disbursements

| | |
|---|---|
| Salaries in Training Schools | $ 5,300.00 |
| Equipment in Training Schools | 7,730.48 |
| Total Disbursements | $13,030.48 |
| Balance June 30, 1930 | 217.35 |
| Total | $13,247.83 |

### Detail of Payments to Counties

| Counties | Salaries | Equipment | Total |
|---|---|---|---|
| Alamance | $ | $ 350.00 | $ 350.00 |
| Anson | 500.00 | | 500.00 |
| Beaufort | 500.00 | 250.00 | 750.00 |
| Bertie | 300.00 | 800.00 | 1,100.00 |
| Bladen | | 300.00 | 300.00 |
| Brunswick | | 362.88 | 362.88 |
| Cabarrus | | 300.00 | 300.00 |
| Cleveland | | 99.97 | 99.97 |
| Columbus | | 125.00 | 125.00 |
| Craven | 150.00 | | 150.00 |
| Franklin | 500.00 | 127.70 | 627.70 |
| Gates | | 499.04 | 499.04 |
| Greene | 500.00 | | 500.00 |
| Halifax | 300.00 | 100.00 | 400.00 |
| Harnett | 300.00 | 100.00 | 400.00 |
| Hertford | | 280.48 | 280.48 |
| Jhonston | | 167.83 | 167.83 |
| Jones | | 500.00 | 500.00 |
| Lenoir | 500.00 | | 500.00 |
| Moore | | 276.15 | 276.15 |
| Nash | | 150.00 | 150.00 |
| Northampton | | 440.23 | 440.23 |
| Pamlico | 300.00 | 150.00 | 450.00 |
| Pender | 300.00 | | 300.00 |
| Perquimans | 300.00 | | 300.00 |
| Person | | 919.17 | 919.17 |
| Randolph | | 297.39 | 297.39 |
| Robeson | 500.00 | 149.64 | 649.64 |
| Rockingham | | 500.00 | 500.00 |
| Sampson | | 185.00 | 185.00 |
| Scotland | 350.00 | | 350.00 |
| Wayne | | 300.00 | 300.00 |
| Total | $ 5,300.00 | $ 7,730.48 | $ 13,030.48 |

## TABLE XVI. JEANES FOUNDATION, 1929-1930

### I. Available Funds

| | |
|---|---|
| Balance July 1, 1929 | $ 93.56 |
| Jeanes Foundation: | |
| Aid to Counties | 12,055.00 |
| North Carolina Bank and Trust Company—Interest | 72.30 |
| Total Available Funds | $12,220.86 |

### II. Disbursements

| | |
|---|---|
| Salaries of Supervisors | $11,650.89 |
| Travel Expense | 45.25 |
| Total Disbursements | $11,696.14 |
| Balance June 30, 1930 | 524.72 |
| Total | $12,220.86 |

### Detail of Payments to Counties

| Counties | Amount | Counties | Amount |
|---|---|---|---|
| Alamance | $ 250.00 | Hertford | $ 250.00 |
| Anson | 261.17 | Hoke | 300.00 |
| Bertie | 265.00 | Iredell | 250.00 |
| Bladen | 250.00 | Jones | 350.00 |
| Brunswick | 300.60 | Lincoln | 135.00 |
| Camden | 350.00 | Martin | 200.00 |
| Caswell | 300.00 | Mecklenburg | 300.00 |
| Catawba | 200.00 | Nash | 200.00 |
| Cleveland | 225.00 | Northampton | 250.00 |
| Columbus | 250.00 | Pasquotank | 430.00 |
| Craven | 225.00 | Perquimans | 350.00 |
| Cumberland | 235.04 | Person | 250.00 |
| Currituck | 250.00 | Pitt | 360.00 |
| Duplin | 250.00 | Robeson | 250.00 |
| Durham | 250.00 | Rowan | 400.00 |
| Edgecombe | 250.00 | Sampson | 200.00 |
| Forsyth | 250.00 | Union | 250.00 |
| Gaston | 232.00 | Vance | 249.51 |
| Granville | 385.00 | Wake | 270.49 |
| Greene | 325.00 | Wayne | 300.00 |
| Guilford | 250.00 | North Carolina Total | $ 11,650.89 |
| Halifax | 302.08 | | |
| Harnett | 250.00 | | |

TABLE XVII. SUMMARY OF PAYMENTS TO

| Counties | Loan Funds | | Equalizing Fund (Six Months) | Tax Reduction Fund (Extended Term) |
|---|---|---|---|---|
| | State Literary | Special Building | | |
| Alamance | $ | $ | $ 80,263.43 | $ 20,850.67 |
| Alexander | | | 44,735.80 | 7,050.52 |
| Alleghany | | | 20,214.30 | 2,478.36 |
| Anson | | | 73,360.48 | 15,356.89 |
| Ashe | | | 72,201.72 | |
| Avery | | | 51,824.16 | 13,535.32 |
| Beaufort | 15,000.00 | | 61,953.04 | 13,174.36 |
| Bertie | 8,000.00 | | 65,447.04 | 14,197.49 |
| Bladen | | 29,750.00 | 64,369.68 | 13,534.94 |
| Brunswick | 2,000.00 | | 43,928.72 | 4,748.24 |
| Buncombe | | 3,929.68 | | |
| Burke | 2,000.00 | | 43,025.68 | 10,059.43 |
| Cabarrus | 5,000.00 | 42,500.00 | 24,194.09 | 4,637.58 |
| Caldwell | | 10,000.00 | 62,662.32 | 13,991.11 |
| Camden | | | 17,242.60 | 3,579.80 |
| Carteret | 19,500.00 | 50,000.00 | 60,375.01 | 18,179.94 |
| Caswell | 21,000.00 | | 39,243.04 | 7,312.92 |
| Catawba | | | 85,138.46 | 24,621.94 |
| Chatham | 2,000.00 | | 55,901.19 | 9,706.32 |
| Cherokee | | | 51,466.17 | 9,289.09 |
| Chowan | 5,000.00 | | 15,662.40 | 3,517.72 |
| Clay | | | 22,474.87 | 5,715.08 |
| Cleveland | | 25,000.00 | 86,880.61 | 19,224.88 |
| Columbus | | | 107,214.34 | 26,115.49 |
| Craven | | | 31,406.94 | 7,433.64 |
| Cumberland | | | 88,441.34 | 23,490.47 |
| Currituck | | | 20,260.25 | 7,194.66 |
| Dare | | | 24,770.90 | 6,415.82 |
| Davidson | | 10,007.10 | 101,647.10 | 27,689.98 |
| Davie | | | 36,942.75 | 9,217.10 |
| Duplin | | | 100,492.13 | 24,231.53 |
| Durham | | | | |
| Edgecombe | | | 53,041.06 | 13,233.27 |
| Forsyth | | | | |
| Franklin | | | 76,433.60 | 21,348.90 |
| Gaston | | 3,138.50 | 27,457.72 | 7,437.34 |
| Gates | 10,000.00 | 1,982.05 | 34,509.54 | 8,261.04 |
| Graham | | | 3,599.86 | 1,126.86 |
| Granville | 20,000.00 | | 52,664.20 | 12,315.81 |
| Greene | | 10,000.00 | 38,245.72 | 8,452.29 |
| Guilford | | | 1,662.00 | 554.00 |
| Halifax | 25,000.00 | | 44,383.50 | 11,020.86 |
| Harnett | | | 96,402.79 | 21,101.10 |
| Haywood | | 4,500.00 | 61,275.73 | 17,875.06 |
| Henderson | | | 51,036.82 | 16,663.75 |
| Hertford | | | 49,077.07 | 8,251.58 |
| Hoke | | | 21,568.22 | 4,031.51 |
| Hyde | | | 32,897.16 | 8,528.76 |
| Iredell | | 9,478.47 | 71,176.49 | 15,581.60 |
| Jackson | | 579.33 | 38,457.69 | 10,735.86 |
| Johnston | | | 111,897.26 | 27,885.92 |
| Jones | | | 34,523.14 | 7,149.01 |
| Lee | | 9,195.00 | 37,669.04 | 8,987.71 |
| Lenoir | | | 56,080.78 | 15,141.38 |
| Lincoln | | | 53,642.83 | 12,164.12 |

COUNTIES AND OTHERS—ALL FUNDS, 1929-1930

| Total Equalizing Fund | Teacher Training, Libraries, Farm Life | Vocational Education | | Total From All State Funds | Philan-thropic Funds | Grand Total |
|---|---|---|---|---|---|---|
| | | State | Federal | | | |
| $ 101,114.10 | $ 150.00 | $ 2,438.70 | $ 4,153.30 | $ 103,702.80 | $ 5,650.00 | $ 113,506.10 |
| 51,786.32 | 1,850.00 | 875.96 | 975.70 | 54,512.28 | 750.00 | 56,237.98 |
| 22,692.66 | ---------- | 749.70 | 1,865.30 | 23,442.36 | ---------- | 25,307.66 |
| 88,717.37 | 100.00 | 1,082.80 | 832.20 | 89,900.17 | 2,086.17 | 92,818.54 |
| 72,201.72 | 1,700.00 | 204.80 | ---------- | 74,106.52 | ---------- | 74,106.52 |
| 65,359.48 | 1,799.92 | 1,420.30 | 3,421.40 | 68,579.70 | ---------- | 72,001.10 |
| 75,127.40 | 50.00 | 1,937.90 | 3,527.10 | 92,115.30 | 750.00 | 96,392.40 |
| 79,644.53 | 200.00 | 1,084.47 | 363.03 | 88,929.00 | 6,091.83 | 95,383.86 |
| 77,904.62 | 200.00 | 1,081.20 | 2,128.80 | 108,935.82 | 590.00 | 111,654.62 |
| 48,676.96 | 100.00 | 236.00 | 300.00 | 51,012.96 | 963.48 | 52,276.44 |
| ---------- | 350.00 | 2,907.76 | 5,594.73 | 7,187.44 | ---------- | 12,782.17 |
| 53,085.11 | ---------- | 82.50 | 172.50 | 55,167.61 | 70.00 | 55,410.11 |
| 28,831.67 | 150.00 | 1,540.55 | 1,778.95 | 78,022.22 | 800.00 | 80,601.17 |
| 76,653.43 | 50.00 | 516.66 | 80.00 | 87,220.09 | ---------- | 87,300.09 |
| 20,822.40 | 100.00 | ---------- | ---------- | 20,922.40 | 350.00 | 21,272.40 |
| 78,554.95 | 2,000.00 | 1,134.16 | 270.00 | 151,189.11 | ---------- | 151,459.11 |
| 46,555.96 | 50.00 | 217.80 | 532.20 | 67,823.76 | 300.00 | 68,655.96 |
| 109,760.40 | 4,550.00 | 898.10 | 1,305.80 | 115,208.50 | 1,700.00 | 118,214.30 |
| 65,607.51 | 1,600.00 | 506.30 | 798.30 | 69,713.81 | ---------- | 70,512.11 |
| 60,755.26 | 1,700.00 | 486.66 | ---------- | 62,941.92 | ---------- | 62,941.92 |
| 19,180.12 | ---------- | 479.65 | 735.15 | 24,659.77 | 1,000.00 | 26,394.92 |
| 28,189.95 | 100.00 | 52.00 | ---------- | 28,341.95 | ---------- | 28,341.95 |
| 106,105.49 | 2,150.00 | 1,423.40 | 2,010.60 | 134,678.89 | 1,304.97 | 137,994.46 |
| 133,329.83 | 2,099.99 | 2,555.62 | 4,710.48 | 137,985.44 | 1,097.66 | 143,793.58 |
| 38,840.58 | 4,400.00 | 570.00 | ---------- | 43,810.58 | 3,922.83 | 47,733.41 |
| 111,931.81 | 150.00 | 582.50 | 157.50 | 112,664.31 | 355.04 | 113,176.85 |
| 27,454.91 | ---------- | 1,595.65 | 1,684.55 | 29,050.56 | 250.00 | 30,985.11 |
| 31,186.72 | 150.00 | 210.00 | ---------- | 31,546.72 | ---------- | 31,546.72 |
| 129,337.08 | 1,950.00 | 1,463.30 | 2,012.70 | 142,757.48 | 200.00 | 144,970.18 |
| 46,159.85 | ---------- | 763.00 | 887.00 | 46,922.85 | ---------- | 47,809.85 |
| 124,723.66 | ---------- | 1,914.35 | 2,655.23 | 126,638.01 | 2,225.94 | 131,519.18 |
| ---------- | 3,550.00 | 2,623.14 | 4,064.10 | 6,173.14 | 2,733.39 | 12,970.63 |
| 66,274.33 | 150.00 | 1,786.56 | 3,080.08 | 68,210.89 | 290.00 | 71,580.97 |
| ---------- | 150.00 | 1,702.28 | 3,328.80 | 1,852.28 | 250.00 | 5,431.08 |
| 97,782.50 | 150.00 | 2,276.56 | 3,991.50 | 100,209.06 | 627.70 | 104,828.26 |
| 34,895.06 | ---------- | 1,216.35 | 4,160.95 | 39,249.91 | 512.00 | 43,922.86 |
| 42,770.58 | 150.00 | 97.40 | ---------- | 55,000.03 | 612.89 | 55,612.92 |
| 4,726.72 | ---------- | 326.70 | 798.30 | 5,053.42 | ---------- | 5,851.72 |
| 64,980.01 | 100.00 | ---------- | ---------- | 85,080.01 | 495.00 | 85,575.01 |
| 46,698.01 | 100.00 | 867.92 | 1,632.08 | 57,665.93 | 825.00 | 60,123.01 |
| 2,216.00 | 150.00 | 3,208.96 | 5,411.20 | 5,574.96 | 520.47 | 11,506.63 |
| 55,404.36 | ---------- | 1,260.02 | 978.30 | 81,664.38 | 1,006.32 | 83,649.00 |
| 117,503.89 | 150.00 | 1,348.80 | 1,064.40 | 119,002.69 | 1,553.17 | 121,620.26 |
| 79,150.79 | 50.00 | 1,764.36 | 2,911.80 | 85,465.15 | ---------- | 88,376.95 |
| 67,700.57 | ---------- | 1,196.10 | 798.30 | 68,896.67 | ---------- | 69,694.97 |
| 57,328.65 | ---------- | 603.14 | 691.86 | 57,931.79 | 3,757.98 | 62,381.63 |
| 25,599.73 | ---------- | 220.00 | ---------- | 25,819.73 | 450.00 | 26,269.73 |
| 41,425.92 | 100.00 | 75.00 | 225.00 | 41,600.92 | 333.33 | 42,159.25 |
| 86,758.09 | 4,150.00 | 991.70 | 1,553.10 | 101,378.26 | 790.00 | 103,721.36 |
| 49,193.55 | ---------- | 125.40 | ---------- | 49,898.28 | 540.00 | 50,438.28 |
| 139,783.18 | 50.00 | 683.00 | 887.00 | 140,516.18 | 4,057.83 | 145,461.01 |
| 41,672.15 | 150.00 | 284.66 | ---------- | 42,106.81 | 1,480.00 | 43,586.81 |
| 46,656.75 | ---------- | 266.66 | ---------- | 56,118.41 | ---------- | 56,118.41 |
| 71,222.16 | 100.00 | 1,424.90 | 2,040.10 | 72,747.06 | 1,200.00 | 75,987.16 |
| 65,806.95 | 100.00 | 757.65 | 931.35 | 66,664.60 | 135.00 | 67,730.95 |

TABLE XVII. SUMMARY OF PAYMENTS TO COUNTIES

| Counties | Loan Funds | | Equalizing Fund (Six Months) | Tax Reduction Fund (Extended Term) |
|---|---|---|---|---|
| | State Literary | Special Building | | |
| Macon | $ 3,000.00 | | $ 48,239.37 | $ 6,726.52 |
| Madison | 5,000.00 | $ 5,851.40 | 66,529.89 | 16,977.43 |
| Martin | 30,000.00 | | 46,012.42 | 9,532.15 |
| McDowell | | | 28,230.66 | 7,747.27 |
| Mecklenburg | 2,500.00 | | | |
| Mitchell | 3,500.00 | | 26,313.53 | 4,837.28 |
| Montgomery | 7,000.00 | | 54,489.12 | 12,664.42 |
| Moore | | | 58,235.41 | 14,181.96 |
| Nash | | 30,000.00 | 102,804.71 | 25,414.00 |
| New Hanover | | | | |
| Northampton | | 9,427.99 | 62,986.71 | 13,452.59 |
| Onslow | | 42,586.27 | 52,733.43 | 10,256.63 |
| Orange | | | 42,661.57 | 8,414.19 |
| Pamlico | | | 36,846.73 | 11,253.56 |
| Pasquotank | | 4,656.75 | 23,042.75 | 6,400.90 |
| Pender | | | 54,640.45 | 15,780.70 |
| Perquimans | | | 32,626.21 | 5,559.22 |
| Person | 30,000.00 | | 56,339.01 | 11,035.71 |
| Pitt | | 50,000.00 | 60,707.42 | 14,677.23 |
| Polk | | | 32,255.54 | 7,842.77 |
| Randolph | 25,000.00 | | 74,927.54 | 16,988.45 |
| Richmond | | | 44,522.30 | 11,842.07 |
| Robeson | 3,500.00 | | 116,746.33 | 23,907.23 |
| Rockingham | | | 75,877.70 | 16,579.51 |
| Rowan | | | 50,069.94 | 11,846.81 |
| Rutherford | | 29,750.00 | 91,063.64 | 16,949.83 |
| Sampson | 10,000.00 | | 114,029.15 | 27,049.64 |
| Scotland | | | 24,888.46 | 5,578.83 |
| Stanly | | | 71,817.46 | 13,243.79 |
| Stokes | | | 66,397.02 | 9,375.05 |
| Surry | 3,000.00 | | 75,719.36 | 16,005.89 |
| Swain | | 20,514.87 | 20,831.11 | 4,103.46 |
| Transylvania | | 7,434.55 | 19,815.32 | 6,497.07 |
| Tyrrell | | | 16,608.88 | 3,191.15 |
| Union | 10,000.00 | | 112,757.77 | 31,311.81 |
| Vance | | | 31,168.99 | 8,731.02 |
| Wake | 4,000.00 | | 43,918.11 | 11,722.72 |
| Warren | | | 60,063.20 | 12,515.23 |
| Washington | 20,000.00 | | 27,890.36 | 8,746.42 |
| Watauga | 5,000.00 | | 54,225.45 | 5,997.06 |
| Wayne | | 10,000.00 | 70,619.64 | 19,038.02 |
| Wilkes | 10,000.00 | 4,541.78 | 103,602.31 | 14,899.71 |
| Wilson | | | 19,667.34 | 5,299.87 |
| Yadkin | | | 56,065.56 | 7,552.19 |
| Yancey | | | 42,928.12 | 9,723.76 |
| Total to Counties | $ 306,000.00 | $ 424,823.74 | $5,073,358.77 | $ 1,145,850.14 |
| HIGHER INSTITUTIONS: | | | | |
| A. & T. College | | | | |
| N. C. C. W. | | | | |
| Winston-Salem T. C. | | | | |
| N. C. State | | | | |
| N. C. College for Negroes | | | | |
| Total to Institutions | | | | |
| Rehabilitation | | | | |
| Negro Private Schools | | | | |
| North Carolina Total | $ 306,000.00 | $ 424,823.74 | $5,073,358.77 | $ 1,145,850.14 |

AND OTHERS—ALL FUNDS, 1929-1930—*Continued*

| Total Equalizing Fund | Teacher Training, Libraries, Farm Life | Vocational Education | | Total From All State Funds | Philanthropic Funds | Grand Total |
|---|---|---|---|---|---|---|
| | | State | Federal | | | |
| $ 54,965.89 | $ 1,800.00 | $ 75.10 | ---------- | $ 59,840.99 | ---------- | $ 59,840.99 |
| 83,507.32 | 1,799.92 | 152.00 | ---------- | 96,310.64 | $ 750.00 | 97,060.64 |
| 55,544.57 | 100.00 | 1,060.80 | $ 1,599.20 | 86,705.37 | 978.45 | 89,283.02 |
| 35,977.93 | 100.00 | 346.66 | 990.00 | 36,424.59 | 634.00 | 38,048.59 |
| ---------- | 350.00 | 2,338.86 | 5,775.80 | 5,188.86 | 330.00 | 11,294.66 |
| 31,150.81 | 1,850.00 | 665.00 | 1,485.00 | 37,165.81 | ---------- | 38,650.81 |
| 67,153.54 | ---------- | 1,599.00 | 2,761.00 | 75,752.54 | 1,240.00 | 79,753.54 |
| 72,417.37 | 2,099.98 | 980.69 | 1,098.30 | 75,498.04 | 316.15 | 76,912.49 |
| 128,218.71 | 4,500.00 | 2,044.06 | 3,210.94 | 164,762.77 | 350.00 | 168,323.71 |
| ---------- | ---------- | 617.00 | 34.00 | 617.00 | ---------- | 651.00 |
| 76,439.30 | 150.00 | 2,311.70 | 3,663.30 | 88,328.99 | 2,685.73 | 94,678.02 |
| 62,990.06 | ---------- | 453.75 | 1,108.75 | 106,030.08 | ---------- | 107,138.83 |
| 51,075.76 | 150.00 | 15.00 | 30.00 | 51,240.76 | 757.50 | 52,028.26 |
| 48,100.29 | 50.00 | ---------- | ---------- | 48,150.29 | 450.00 | 48,600.29 |
| 29,443.65 | 150.00 | 311.66 | 135.00 | 34,562.06 | 460.00 | 35,157.06 |
| 70,421.15 | 150.00 | 1,039.60 | 1,685.30 | 71,610.75 | 1,286.19 | 74,582.24 |
| 38,185.43 | ---------- | 761.50 | 1,507.90 | 38,946.93 | 650.00 | 41,104.83 |
| 67,374.72 | 50.00 | 671.55 | 1,640.95 | 98,096.27 | 3,809.17 | 103,546.39 |
| 75,384.65 | 100.00 | 1,621.20 | 2,128.80 | 127,105.85 | 400.00 | 129,634.65 |
| 40,098.31 | 50.00 | ---------- | ---------- | 40,148.31 | ---------- | 40,148.31 |
| 91,915.99 | ---------- | 1,152.62 | 975.70 | 118,068.61 | 1,368.72 | 120,413.03 |
| 56,364.37 | 100.00 | 1,698.66 | 2,306.20 | 58,062.83 | 297.39 | 60,666.42 |
| 140,653.56 | 300.00 | 1,670.40 | 3,563.60 | 146,123.96 | 1,040.00 | 150,727.56 |
| 92,457.21 | 200.00 | 1,780.23 | 2,713.10 | 94,437.44 | 1,040.00 | 98,190.54 |
| 61,916.75 | 4,650.00 | 2,122.99 | 3,333.15 | 68,689.74 | 1,941.23 | 73,964.12 |
| 108,013.47 | ---------- | 3,259.62 | 5,269.23 | 141,023.09 | ---------- | 146,292.32 |
| 141,078.79 | 2,000.00 | 2,923.21 | 4,961.43 | 156,002.00 | 385.00 | 161,348.43 |
| 30,467.29 | 100.00 | 785.75 | 1,268.41 | 31,353.04 | 890.00 | 33,511.45 |
| 85,061.25 | 100.00 | 2,043.51 | 3,044.69 | 87,204.76 | 720.00 | 90,969.45 |
| 75,772.07 | 150.00 | 508.00 | ---------- | 76,430.07 | ---------- | 76,430.07 |
| 91,725.25 | 1,699.92 | 972.30 | 1,862.70 | 97,397.47 | 500.00 | 99,760 17 |
| 24,934.57 | 150.00 | 240.00 | ---------- | 45,839.44 | ---------- | 45,839.44 |
| 26,312.39 | ---------- | 1,437.86 | 2,368.80 | 35,184.80 | ---------- | 37,553.60 |
| 19,800.03 | ---------- | 194.88 | 505.12 | 19,994.91 | 195.83 | 20,695.86 |
| 144,069.58 | 50.00 | 695.50 | 918.30 | 154,815.08 | 250.00 | 155,983.38 |
| 39,900.01 | 150.00 | 548.90 | 1,307.10 | 40,598.91 | 1,437.84 | 43,343.85 |
| 55,640.83 | 100.00 | 5,272.52 | 8,171.99 | 65,013.35 | 1,820.08 | 75,005.42 |
| 72,578.43 | ---------- | 1,288.02 | 638.64 | 73,866.45 | 4,480.00 | 78,985.09 |
| 36,636.78 | ---------- | 326.70 | 798.30 | 56,963.48 | 6,040.00 | 63,801.78 |
| 60,222.51 | ---------- | 48.60 | ---------- | 65,271.11 | ---------- | 65,271.11 |
| 89,657.66 | 200.00 | 2,098.27 | 3,862.55 | 101,955.93 | 2,280.00 | 108,098.48 |
| 118,502.02 | 1,750.00 | 285.20 | 525.00 | 135,079.00 | 500.00 | 136,104.00 |
| 24,967.21 | 150.00 | 1,867.50 | 202.50 | 26,984.71 | 1,080.00 | 28,267.21 |
| 63,617.75 | 100.00 | 526.70 | 798.30 | 64,244.45 | ---------- | 65,042.75 |
| 52,651.88 | 1,699.92 | 270.00 | 667.50 | 54,621.80 | ---------- | 55,289.30 |
| $ 6,219,208.91 | $ 64,149.65 | $ 107,101.92 | $ 160,417.29 | $7,121,284.22 | $ 93,991.28 | $ 7,375,692.79 |
| ---------- | ---------- | 2,113.09 | 3,231.08 | 2,113.09 | ---------- | 5,344.17 |
| ---------- | ---------- | 2,750.00 | 2,750.00 | 2,750.00 | ---------- | 5,500.00 |
| ---------- | ---------- | 1,000.00 | 1,000.00 | 1,000.00 | 2,500.00 | 4,500.00 |
| ---------- | ---------- | ---------- | 5,258.91 | ---------- | ---------- | 5,258.91 |
| ---------- | ---------- | ---------- | ---------- | ---------- | 29,250.00 | 29,250.00 |
| ---------- | ---------- | $ 5,863.09 | $ 12,239.99 | $ 5,863.09 | $ 31,750.00 | $ 49,853.08 |
| ---------- | ---------- | 11,017.52 | 11,014.96 | 11,017.52 | ---------- | 22,032.48 |
| ---------- | $ 10,799.98 | ---------- | ---------- | 10,799.98 | ---------- | 10,799.98 |
| $ 6,219,208.91 | $ 74,949.63 | $ 123,982.53 | $ 183,672.24 | $7,148,964.81 | $ 125,741.28 | $ 7,458,378.33 |

## TABLE XVIII. RECEIPTS AND DISBURSEMENTS, 1929-1930

All funds handled by State Superintendent of Public Instruction

| Sources | Table No. Section III | Available Funds | Disbursements | Balance, June 30, 1930 |
|---|---|---|---|---|
| STATE FUNDS: | | | | |
| Administration and Supervision (less Negro Education, Commissions) | VII | $ 120,067.08 | $ 111,581.01 | $ 8,486.07 |
| Commissions (Educational, Textbook) | VII | 1,427.52 | 849.98 | 577.54 |
| Vocational Education | VII, XII | 175,467.25 | 156,454.40 | 19,012.85 |
| Negro Education | VII | 13,500.00 | 12,975.33 | 524.67 |
| State Literary Fund | I | 329,014.01 | 317,563.73 | 11,450.28 |
| 1921 Special Building Fund | II | 439,450.00 | 439,450.00 | ---------- |
| 1923 Special Building Fund | III | 407,532.76 | 407,532.76 | ---------- |
| 1925 Special Building Fund | IV | 615,492.37 | 485,421.45 | 130,070.92 |
| 1927 Special Building Fund | V | 358,357.99 | 286,514.10 | 71,843.89 |
| Equalizing Fund | VII, IX | 5,250,000.00 | 5,092,516.37 | 157,483.63 |
| Tax Reduction Fund | VII, X | 1,250.000.00 | 1,145,850.14 | 104,149.86 |
| Farm Life Schools | VII, XI | 25,000.00 | 25,000.00 | ---------- |
| Rehabilitation—Maintenance | VII | 16,491.61 | 14,995.53 | 1,496.08 |
| Teacher Training | VII, XI | 51,572.48 | 41,749.63 | 9,822.85 |
| Rural Libraries | VII, XI | 10,000.00 | 8,200.00 | 1,800.00 |
| TOTAL—STATE FUNDS | ---------- | $9,063,373.07 | $8,546,654.43 | $ 516,718.64 |
| FEDERAL FUNDS: | | | | |
| Vocational Education | VIII, XII | 219,104.15 | 212,161.33 | 6,942.82 |
| PHILANTHROPIC FUNDS: | | | | |
| General Education Board | XIII | | | |
| Negro Education | ---------- | 45,488.68 | 41,968.05 | 3,520.63 |
| Division of Information | ---------- | 6,926.26 | 6,816.26 | 110.00 |
| Interest Account | ---------- | 1,212.33 | 20.00 | 1,192.33 |
| Julius Rosenwald Fund (Negro Education) | XIV | 75,443.96 | 72,858.11 | 2,585.85 |
| John F. Slater Fund (Negro Education) | XV | 13,247.83 | 13,030.48 | 217.35 |
| Jeanes Foundation (Negro Education) | XVI | 12,220.86 | 11,696.14 | 524.72 |
| Rodman Trust Fund (Loans to Students) | ---------- | 2,235.00 | 1,748.75 | 486.25 |
| TOTAL—PHILANTHROPIC FUNDS | ---------- | $ 156,774.92 | $ 148,137.79 | $ 8,637.13 |
| TOTAL—ALL FUNDS | ---------- | $9,439,252.14 | $8,906,953.55 | $ 532,298.59 |

## TABLE XIX. SUMMARY OF DISBURSEMENTS, 1929-1930

All funds handled by State Superintendent of Public Instruction

| Sources | Table No. Section III | Administration | Miscellaneous | Aid to Counties and Others | Total |
|---|---|---|---|---|---|
| STATE FUNDS: | | | | | |
| Administration and Supervision (less Negro Education, Commissions) | VII | $111,581.01 | $ | $ | $ 111,581.01 |
| Commissions,(Educational,Textbook) | VII | 849.98 | | | 849.98 |
| Vocational Education | VII, XII | 32,471.87 | | 123,982.53 | 156,454.40 |
| Negro Education | VII | 12,975.33 | | | 12,975.33 |
| State Literary Fund | I | 8,624.54 | 2,939.19 | 306,000.00 | 317,563.73 |
| 1921 Special Building Fund | II | | *439,450.00 | | 439,450.00 |
| 1923 Special Building Fund | III | | *407,532.76 | | 407,532.76 |
| 1925 Special Building Fund | IV | | *212,500.00 | 272,921.45 | 485,421.45 |
| 1927 Special Building Fund | V | | *134,611.81 | 151,902.29 | 286,514.10 |
| Equalizing Fund | VII, IX | 19,157.60 | | 5,073,358.77 | 5,092,516.37 |
| Tax Reduction Fund | VII, X | | | 1,145,850.14 | 1,145,850.14 |
| Farm Life Schools | VII, XI | | | 25,000.00 | 25,000.00 |
| Rehabilitation—Maintenance | VII | | †14,995.53 | | 14,995.53 |
| Teacher Training | VII, XI | | | 41,749.63 | 41,749.63 |
| Rural Libraries | VII, XI | | | 8,200.00 | 8,200.00 |
| TOTAL—STATE FUNDS | | $185,660.33 | $1,212,029.29 | $7,148,964.81 | $ 8,546,654.43 |
| FEDERAL FUNDS: | | | | | |
| Vocational Education | VIII, XII | 28,489.09 | | 183,672.24 | 212,161.33 |
| PHILANTHROPIC FUNDS: | | | | | |
| General Education Board | XIII | | | | |
| Negro Education, Interest Account | | 10,371.52 | 1,616.53 | 30,000.00 | 41,988.05 |
| Division of Information | | 6,816.26 | | | 6,816.26 |
| Julius Rosenwald Fund (Negro Ed.) | XIV | 1,534.40 | 263.80 | 71,059.91 | 72,858.11 |
| John F. Slater Fund (Negro Ed.) | XV | | | 13,030.48 | 13,030.48 |
| Jeanes Foundation (Negro Ed.) | XVI | 45.25 | | 11,650.89 | 11,696.14 |
| Rodman Trust Fund | | | ‡1,748.75 | | 1,748.75 |
| TOTAL—PHILANTHROPIC FUNDS | | $ 18,767.43 | $ 3,629.08 | $ 125,741.28 | $ 148,137.79 |
| TOTAL—ALL FUNDS | | $232,916.85 | $1,215,658.37 | $7,458,378.33 | $ 8,906,953.55 |

*Bonds and interest. †Aid to Individuals. ‡Loans to Students.

Educational Publication No. 157 Division of School Inspection No. 41

# BIENNIAL REPORT

OF THE

# SUPERINTENDENT OF PUBLIC INSTRUCTION

OF

# NORTH CAROLINA

FOR THE SCHOLASTIC YEARS
1928-1929 AND 1929-1930

---

## PART IV

## TWENTY-SECOND AND TWENTY-THIRD ANNUAL REPORTS OF PUBLIC HIGH SCHOOLS

1928-1929 AND 1929-1930

PUBLISHED BY THE
State Superintendent of Public Instruction
Raleigh, N. C.

# CONTENTS

## HIGH SCHOOL REPORT—SECTION I


PAGE

Summary for 1928-1929 ... 3
High School Reorganization ... 3
*Statistical Summary Tables, 1928-1929—*
A. All High Schools ... 4
B. White Public High Schools ... 5
C. White Private High Schools ... 6
D. Colored Public High Schools ... 6
E. Colored Private High Schools ... 7
F. High Schools for Colored Children (Public and Private) ... 7
G. Growth of Public High Schools for Colored Children ... 7
H. Public High School Enrollment—1924-1929 ... 7
I. Number of Graduates—White—1924-1929 ... 8
J. Percent in High School—North Carolina and United States—1924-1929 ... 8
K. Percent of Public Enrollment in High School—White (Rural and City) ... 8
L. Percent of Public High School Enrollment in Average Daily Attendance—1907-1929 ... 9
M. Percent of Pupils Entering Public High School Who Graduated Four Years Later—White—1917-1929 ... 9
N. Distribution of Enrollment by Sizes of School in White Public High Schools—1928-1929 ... 10
O. Growth of Accredited High Schools—1920-1929 ... 11
P. Summary of High Schools ... 11
*Detail Tables—*
Table I—Statistics White Public High Schools, 1928-1929 ... 12
Table II—Statistics Colored Public High Schools, 1928-1929 ... 26


## HIGH SCHOOL REPORT—SECTION II


Summary for 1929-1930 ... 34
*Statistical Summary Tables, 1929-1930—*
A. All High Schools ... 35
B. White Public High Schools ... 36
C. White Private High Schools ... 36
D. Colored Public High Schools ... 37
E. Colored Private High Schools ... 37
F. High Schools for Colored Children (Public and Private) ... 38
G. Growth of Public High Schools for Colored Children—1922-1930 ... 38
H. Public High School Enrollment—1925-1930 ... 38
I. Number of Graduates—White ... 38
J. Percent in High School—North Carolina and United States—1924-1930 ... 38
K. Percent of White Public, Rural and City School Enrollments in High Schools—1907-1930 ... 39
L. Percent of Public High School Enrollment in Average Daily Attendance—1907-1930 ... 39
M. Percent of Pupils Entering High School Who Graduated Four Years Later—White Public High Schools—1919-1930 ... 39
N. Distribution by Size of Schools—White Public High Schools ... 40
O. Distribution of Enrollment by Size of School in Colored Public High Schools ... 40
P. Number of Pupils Pursuing Different Subjects in White Public High Schools ... 41
Q. Growth of Accredited High Schools—1920-1930 ... 42
R. All High Schools ... 43
*Detail Tables—*
Table I—Statistics White Public High Schools—1929-1930 ... 44
Table II—Statistics Colored Public High Schools—1929-1930 ... 58

# HIGH SCHOOL REPORT—SECTION I

## SUMMARY FOR 1928-1929

These reports for the two years, 1928-1929 and 1929-1930, give the usual statistical tables showing enrollment, average daily attendance, length of term, number of graduates, and other pertinent data. The reports include statistics for all classes or types of high schools: white and colored, city and rural, public and private. The report for 1928-1929 is the fifth report of the High School Supervisor which has given statistics for colored schools and for white private high schools.

The reports show a steady increase in enrollment, though the percentage of pupils enrolled in the high schools in the State is still not as high as it should be. The average daily attendance is gratifying, though not satisfactory. The number of high school graduates shows a considerable increase each year. The number of high schools added to the accredited list 1928-1929 shows sustained interest in this matter. This increase in the number of accredited schools was due in large part to the county-wide plan of organization, which made possible the development of a larger type of high school, particularly in the rural districts.

## HIGH SCHOOL REORGANIZATION

In April, 1926, a bulletin called HIGH SCHOOL REORGANIZATION was published. This bulletin was the result of observation, study, and planning for a period of more than two years. As indicated in the publication (Educational Publication No. 98, Division of School Inspection No. 24), the purpose of High School Reorganization is two-fold: First, Efficiency; second, Economy.

The reorganization plan was designed mainly for three, four, five, and six-teacher schools. In connection with each of these classes of schools a curriculum is outlined, the organization of the school is suggested, and a daily schedule is made out.

Much progress has been made in high school organization. The High School Manual, published in 1928, gives a detailed statement of organization for each type of high school employing not more than six teachers. Better organization of the schools has resulted in increased efficiency and more economical administration.

## STATISTICAL SUMMARY TABLES—1928-1929

### A. ALL HIGH SCHOOLS

| Items | White | | | Colored | | | Total | | |
|---|---|---|---|---|---|---|---|---|---|
| | Public | Private | Total | Public | Private | Total | Public | Private | Total |
| Number of Schools | *767 | 49 | 816 | 114 | 24 | 138 | 881 | 73 | 954 |
| Accredited (4 yrs.—II-B or higher) | 587 | 43 | 630 | 54 | 21 | 75 | 641 | 64 | 705 |
| I-AA | 32 | | 32 | 7 | | 7 | 39 | | 39 |
| I-A | 55 | 8 | 63 | 9 | 9 | 18 | 64 | 17 | 81 |
| I-B | 41 | 15 | 56 | 4 | 3 | 7 | 45 | 18 | 63 |
| II-A | 267 | 10 | 277 | 16 | 7 | 23 | 283 | 17 | 300 |
| II-B | 192 | 10 | 202 | 18 | 2 | 20 | 210 | 12 | 222 |
| Unaccredited (4 yrs.—III-A) | 15 | 3 | 18 | 11 | | 11 | 26 | 3 | 29 |
| Certified (3 yrs.—III-B) | 43 | | 43 | 8 | 1 | 9 | 51 | 1 | 52 |
| Recognized (2 yrs.—III-C) | 58 | 3 | 61 | 19 | 1 | 20 | 77 | 4 | 81 |
| Non-Standard** (Irregular) III-O | 64 | | 64 | 22 | 1 | 23 | 86 | 1 | 87 |
| Number of Teachers: | 4,276 | 391 | 4,667 | 541 | 169 | 710 | 4,817 | 560 | 5,377 |
| Whole-time | 3,895 | 261 | 4,156 | 455 | 131 | 586 | 4,350 | 392 | 4,742 |
| Part-time | 381 | 130 | 511 | 86 | 38 | 124 | 467 | 168 | 635 |
| Enrollment | 96,739 | 3,806 | 100,545 | 13,218 | 3,033 | 16,251 | 109,957 | 6,839 | 116,796 |
| Average Daily Attendance | 81,959 | 3,421 | 85,380 | 10,794 | 2,683 | 13,477 | 92,753 | 6,104 | 98,857 |
| Per cent in Attendance | 84.7 | 89.7 | 84.9 | 81.7 | 88.4 | 82.9 | 84.4 | 89.3 | 84.6 |
| Per cent in High School | 16.2 | | | 5.1 | | | 12.8 | | |
| Enrollment: | | | | | | | | | |
| First Year | 35,410 | 966 | 36,376 | 5,447 | 868 | 6,315 | 40,857 | 1,834 | 42,691 |
| Second Year | 26,333 | 910 | 27,243 | 3,474 | 776 | 4,250 | 29,807 | 1,686 | 31,493 |
| Third Year | 19,859 | 892 | 20,751 | 2,417 | 715 | 3,132 | 22,276 | 1,607 | 23,883 |
| Fourth Year | 15,137 | 1,038 | 16,175 | 1,880 | 674 | 2,554 | 17,017 | 1,712 | 18,729 |
| Average Daily Attendance: | | | | | | | | | |
| First Year | 29,075 | 837 | 29,912 | 4,309 | 728 | 5,037 | 33,384 | 1,565 | 34,949 |
| Second Year | 22,198 | 810 | 23,008 | 2,826 | 684 | 3,510 | 25,024 | 1,494 | 26,518 |
| Third Year | 17,264 | 818 | 18,082 | 2,031 | 657 | 2,688 | 19,295 | 1,475 | 20,770 |
| Fourth Year | 13,422 | 956 | 14,378 | 1,628 | 614 | 2,242 | 15,050 | 1,570 | 16,620 |
| Graduates | 12,145 | 753 | 12,898 | 1,522 | 591 | 2,113 | 13,667 | 1,344 | 15,011 |

*Includes four State Institutions: Curry Training School (N. C. C. W.), Samarcand, Indian Normal and State School for Blind.

**These irregular schools do not meet the legal definition of a high school but are included in the totals in order to give the total number of students for whom some kind of high school instruction is provided.

The total number is: 86 public—64 white, 22 colored, enrolling 2,037 pupils and employing the equivalent of 116 teachers.

B. WHITE PUBLIC HIGH SCHOOLS, 1928-1929

| Items | Rural | | | Special Charter | | | Total | | |
|---|---|---|---|---|---|---|---|---|---|
| | Male | Female | Total | Male | Female | Total | Male | Female | Total |
| Number of Schools | | | 660 | | | 107 | | | 767 |
| Accredited (II-B or higher) | | | 480 | | | 107 | | | 587 |
| I-AA | | | 1 | | | 31 | | | 32 |
| I-A | | | 18 | | | 37 | | | 55 |
| I-B | | | 19 | | | 22 | | | 41 |
| II-A | | | 253 | | | 14 | | | 267 |
| II-B | | | 189 | | | 3 | | | 192 |
| Unaccredited: | | | | | | | | | |
| III-A | | | 15 | | | | | | 15 |
| III-B | | | 43 | | | | | | 43 |
| III-C | | | 58 | | | | | | 58 |
| III-O (Irregular) | | | †64 | | | | | | 64 |
| Number of Teachers | 1,286 | 1,544 | 2,830 | 388 | 1,058 | 1,446 | 1,674 | 2,602 | 4,276 |
| Whole-time | 1,189 | 1,429 | 2,618 | 316 | 961 | 1,277 | 1,505 | 2,390 | 3,895 |
| Part-time | 97 | 115 | 212 | 72 | 97 | 169 | 169 | 212 | 381 |
| Enrollment | 26,895 | 34,104 | 60,999 | 16,444 | 19,296 | 35,740 | 43,339 | 53,400 | 96,739 |
| Accredited Schools | | | | | | | | | 90,561 |
| Unaccredited Schools | | | | | | | | | 6,178 |
| Average Daily Attendance | 22,007 | 29,354 | 51,361 | 13,863 | 16,735 | 30,598 | 35,870 | 46,089 | 81,959 |
| Per cent in Attendance | 81.1 | 86.1 | 84.2 | 84.3 | 86.7 | 85.6 | 82.8 | 86.3 | 84.7 |
| Per cent in High School | 12.1 | 15.6 | 13.8 | 21.5 | 24.8 | 23.1 | 14.1 | 18.0 | 16.2 |
| Enrollment: | | | | | | | | | |
| First Year | 10,734 | 11,996 | 22,730 | 6,215 | 6,465 | 12,680 | 16,949 | 18,461 | 35,410 |
| Second Year | 7,281 | 9,317 | 16,598 | 4,545 | 5,190 | 9,735 | 11,826 | 14,507 | 26,333 |
| Third Year | 5,223 | 7,279 | 12,502 | 3,164 | 4,193 | 7,357 | 8,387 | 11,472 | 19,859 |
| Fourth Year | 3,657 | 5,512 | 9,169 | 2,520 | 3,448 | 5,968 | 6,177 | 8,960 | 15,137 |
| Average Daily Attendance: | | | | | | | | | |
| First Year | 8,426 | 9,943 | 18,369 | 5,171 | 5,535 | 10,706 | 13,597 | 15,478 | 29,075 |
| Second Year | 5,922 | 8,016 | 13,938 | 3,804 | 4,456 | 8,260 | 9,726 | 12,472 | 22,198 |
| Third Year | 4,422 | 6,390 | 10,812 | 2,747 | 3,705 | 6,452 | 7,169 | 10,095 | 17,264 |
| Fourth Year | 3,237 | 5,005 | 8,242 | 2,141 | 3,039 | 5,180 | 5,378 | 8,044 | 13,422 |
| Graduates | 2,909 | 4,836 | 7,745 | 1,759 | 2,641 | 4,400 | 4,668 | 7,477 | 12,145 |

| Year | Number Enrolled In White Public Accredited High Schools | Total Enrollment | Per Cent Enrolled In Accredited High Schools |
|---|---|---|---|
| 1923-1924 | 47,574 | 58,784 | 80.9 |
| 1928-1929 | 90,561 | 96,739 | 93.6 |

*Includes four State Institutions: Curry Training School (N. C. C. W.), Samarcand, Indian Normal, State Schoo for the Blind.

†These 64 irregular high schools show an enrollment of 1576 pupils and employ the equivalent of 89 teachers.

### C. White Private High Schools

Number of schools: Accredited, 43; Unaccredited, 6; Total, 49.
Number of Teachers: Male, 170; Female, 222; Total, 391.
Enrollment: Male, 1,884; Female, 1,922; Total, 3,806.
Average Daily Attendance: Male, 1,669; Female, 1,752; Total, 3,421.
Per cent of Attendance: Male, 89.2; Female, 90.8; Total, 89.7.
Graduates: Male, 332; Female, 421; Total, 753.

### D. Colored Public High Schools

| Items | Rural | | | Special Charter* | | | Total | | |
|---|---|---|---|---|---|---|---|---|---|
| | Male | Female | Total | Male | Female | Total | Male | Female | Total |
| Number of Schools | | | 61 | | | 53 | | | 114 |
| Accredited (4 yrs.—II-B or Higher) | | | 21 | | | 33 | | | 54 |
| Unaccredited (4 yrs.—III-A) | | | 4 | | | 7 | | | 11 |
| Certified (3 yrs.—III-B) | | | 5 | | | 3 | | | 8 |
| Recognized(2yrs.—III-C) | | | 14 | | | 5 | | | 19 |
| Non-Standard (Irregular) III-O** | | | 17 | | | 5 | | | 22 |
| Number of Teachers | 112 | 77 | 189 | 149 | 203 | 352 | 261 | 280 | 541 |
| Whole-time | 89 | 59 | 148 | 130 | 177 | 307 | 219 | 236 | 455 |
| Part-time | 23 | 18 | 41 | 19 | 26 | 45 | 42 | 44 | 86 |
| Enrollment | 1,191 | 2,738 | 3,929 | 3,190 | 6,099 | 9,289 | 4,381 | 8,837 | 13,218 |
| Average Daily Attendance | 954 | 2,312 | 3,266 | 2,566 | 4,962 | 7,528 | 3,520 | 7,274 | 10,794 |
| Per cent in High School | 80.1 | 84.4 | 83.1 | 80.4 | 81.3 | 81.0 | 80.3 | 81.2 | 81.7 |
| Enrollment: | | | | | | | | | |
| First Year | 553 | 1,115 | 1,668 | 1,381 | 2,398 | 3,779 | 1,934 | 3,513 | 5,447 |
| Second Year | 301 | 762 | 1,063 | 769 | 1,642 | 2,411 | 1,070 | 2,404 | 3,474 |
| Third Year | 197 | 520 | 717 | 591 | 1,109 | 1,700 | 788 | 1,629 | 2,417 |
| Fourth Year | 140 | 341 | 481 | 449 | 950 | 1,399 | 589 | 1,291 | 1,880 |
| Average Daily Attendance: | | | | | | | | | |
| First Year | 432 | 923 | 1,355 | 1,074 | 1,880 | 2,954 | 1,506 | 2,803 | 4,309 |
| Second Year | 237 | 637 | 874 | 612 | 1,340 | 1,942 | 849 | 1,977 | 2,826 |
| Third Year | 162 | 444 | 606 | 491 | 934 | 1,425 | 653 | 1,378 | 2,031 |
| Fourth Year | 123 | 308 | 431 | 389 | 808 | 1,197 | 512 | 1,116 | 1,628 |
| Graduates | 121 | 299 | 420 | 351 | 751 | 1,102 | 472 | 1,050 | 1,522 |

*Includes high schools in three State Institutions: A. & T. College, Elizabeth City Normal and Fayetteville Normal.

**These 22 irregular schools have an enrollment of 461 pupils—389 rural and 72 special charter, and employ the equivalent of 27 teachers—17 rural and 5 special charter.

### E. Colored Private High Schools

Number of Schools: Accredited, 21; Unaccredited, 3; Total, 24.
Number of Teachers: Male, 74; Female, 95; Total, 169.
Enrollment: Male, 866; Female, 2,167; Total, 3,033.
Average Daily Attendance: Male, 748; Female, 1,935; Total, 2,683.
Per cent in Attendance: Male, 85.2; Female, 89.3; Total, 88.4.
Graduates: Male, 178; Female, 413; Total, 591.

### F. High Schools For Colored Children (Public and Private)

| Items | Public | Private | Total |
|---|---|---|---|
| Number High Schools | 114 | 24 | 135 |
| Number Accredited Schools | 54 | 21 | 76 |
| Number of Teachers | 541 | 169 | 710 |
| Total Enrollment | 13,218 | 3,033 | 16,251 |
| Average Daily Attendance | 10,794 | 2,683 | 13,477 |
| Number of Graduates | 1,522 | 591 | 2,113 |

### G. Growth of Public High Schools for Colored Children

| Year | Total Number High Schools | Number Accredited High Schools | Teachers | Enrollment | Average Daily Attendance | Graduates |
|---|---|---|---|---|---|---|
| 1922-1923 | 26 | 8 | 79 | 1,448 | 1,211 | 92 |
| 1923-1924 | 58 | 14 | 321 | 4,715 | 3,916 | 380 |
| 1924-1925 | 62 | 21 | 331 | 6,507 | 5,442 | 563 |
| 1925-1926 | 62 | 26 | 393 | 8,237 | 6,749 | 752 |
| 1926-1927 | 91 | 33 | 430 | 9,073 | 7,309 | 1,132 |
| 1927-1928 | 108 | 41 | 491 | 10,942 | 9,052 | 1,234 |
| 1928-1929 | 114 | 54 | 541 | 13,218 | 10,794 | 1,522 |

### H. Public High School Enrollment

| Year | Rural | | | City | | |
|---|---|---|---|---|---|---|
| | White | Colored | Total | White | Colored | Total |
| 1924-1925 | 37,832 | 978 | 38,810 | 29,254 | 5,529 | 34,613 |
| 1925-1926 | 44,199 | 1,241 | 45,440 | 29,169 | 6,996 | 36,165 |
| 1926-1927 | 50,260 | 1,765 | 52,025 | 30,761 | 7,308 | 38,069 |
| 1927-1928 | 56,707 | 2,301 | 59,008 | 33,042 | 8,641 | 41,683 |
| 1928-1929 | 60,999 | 3,929 | 64,928 | 35,740 | 9,289 | 45,029 |

I. NUMBER OF GRADUATES—WHITE

| Year | Rural | | | Special Charter | | | Total | | |
|---|---|---|---|---|---|---|---|---|---|
| | Boys | Girls | Total | Boys | Girls | Total | Boys | Girls | Total |
| 1924-1925 | 1,686 | 2,892 | 4,578 | 1,368 | 2,300 | 3,668 | 3,054 | 5,192 | 8,246 |
| 1925-1926 | 1,991 | 3,533 | 5,524 | 1,390 | 2,252 | 3,642 | 3,381 | 5,785 | 9,166 |
| 1926-1927 | 2,393 | 4,102 | 6,495 | 1,413 | 2,519 | 3,932 | 3,806 | 6,621 | 10,427 |
| 1927-1928 | 2,627 | 4,446 | 7,073 | 1,618 | 2,587 | 4,205 | 4,245 | 7,033 | 11,278 |
| 1928-1929 | 2,909 | 4,836 | 7,745 | 1,759 | 2,641 | 4,400 | 4,668 | 7,477 | 12,145 |
| Number Increase in 5 year period | 1,223 | 1,944 | 3,167 | 391 | 341 | 732 | 1,614 | 2,285 | 3,899 |
| Per cent of Increase in 5 years | 72.5 | 67.2 | 69.2 | 28.6 | 14.8 | 19.9 | 52.8 | 44.0 | 47.2 |

J. PER CENT IN HIGH SCHOOL—NORTH CAROLINA AND UNITED STATES

| Year | Enrollment (Grades 1-11) | | | High School Enrollment (Grades 8-11) | | | Per Cent In High School | | | Per Cent In U. S. |
|---|---|---|---|---|---|---|---|---|---|---|
| | White | Colored | Total | White | Colored | Total | White | Colored | Total | |
| 1924-1925 | 599,396 | 250,438 | 809,834 | 67,086 | 6,507 | 73,593 | 12.0 | 2.6 | 9.0 | 13.9 |
| 1925-1926 | 564,114 | 254,625 | 818,739 | 73,368 | 8,237 | 81,605 | 13.0 | 3.2 | 9.9 | 14.6 |
| 1926-1927 | 571,056 | 253,095 | 824,151 | 81,021 | 9,073 | 90,094 | 14.2 | 6.6 | 10.9 | ------- |
| 1927-1928 | 586,697 | 262,697 | 848,778 | 89,749 | 10,942 | 100,691 | 15.3 | 4.2 | 11.8 | 15.5 |
| 1928-1929 | 595,747 | 260,135 | 855,882 | 96,739 | 13,218 | 109,957 | 16.2 | 5.1 | 12.8 | ------- |

K. PER CENT OF PUBLIC ENROLLMENT IN HIGH SCHOOL—WHITE (RURAL AND CITY)

| Year | Total Rural Enrollment (Grades 1-11) | Total High School Enrollment (Grades 8-11) | Per Cent Rural Enrollment in High School | Total City Enrollment (Grades 1-11) | Total City High School Enrollment (Grades 8-11) | Per Cent of City Enrollment in High School |
|---|---|---|---|---|---|---|
| 1917-1918 | 361,696 | 12,788 | 3.5 | 84,574 | 10,673 | 12.6 |
| 1923-1924 | 410,834 | 32,415 | 7.9 | 133,308 | 23,369 | 19.8 |
| 1924-1925 | 421,134 | 37,832 | 9.0 | 138,262 | 29,254 | 21.2 |
| 1925-1926 | 427,242 | 44,199 | 10.3 | 136,425 | 29,169 | 21.4 |
| 1926-1927 | 425,863 | 50,260 | 11.8 | 145,193 | 30,761 | 21.2 |
| 1927-1928 | 437,685 | 56,707 | 13.0 | 149,012 | 33,042 | 22.2 |
| 1928-1929 | 441,979 | 60,999 | 13.9 | 153,768 | 35,740 | 23.1 |

L. PERCENTAGE OF PUBLIC HIGH SCHOOL ENROLLMENT IN AVERAGE DAILY ATTENDANCE

| Year | White | | | Colored | | |
|---|---|---|---|---|---|---|
| | Enrollment | Average Daily Attendance | Per Cent in Attendance | Enrollment | Average Daily Attendance | Per Cent in Attendance |
| 1907-1908 | 7,144 | 5,516 | 77.2 | ---------- | ---------- | ---------- |
| 1912-1913 | 15,305 | 12,018 | 78.5 | ---------- | ---------- | ---------- |
| 1917-1918 | 23,461 | 18,314 | 78.1 | ---------- | ---------- | ---------- |
| 1923-1924 | 59,160 | 48,764 | 82.6 | 4,715 | 3,916 | 83.1 |
| 1927-1928 | 89,749 | 76,448 | 85.2 | 10,942 | 9.052 | 82.7 |
| 1928-1929 | 96,739 | 81,959 | 84.7 | 13,218 | 10,794 | 81.3 |

M. PERCENTAGE OF PUPILS ENTERING PUBLIC HIGH SCHOOL WHO GRADUATED FOUR YEARS LATER—WHITE

| Year | No. of Graduates | No. Entering H. S. Four Years Previous | Per cent Graduating |
|---|---|---|---|
| 1917-1918 | 1,901 | 7,610 | 25.0 |
| 1918-1919 | 2,040 | 8,680 | 23.5 |
| 1919-1920 | 2,999 | 8,911 | 33.7 |
| 1920-1921 | 3,710 | 9,944 | 37.3 |
| 1921-1922 | 4,213 | 10,118 | 41.6 |
| 1922-1923 | 6,849 | 12,685 | 53.9 |
| 1923-1924 | 6,900 | 13,206 | 52.8 |
| 1924-1925 | 8,248 | 15,905 | 51.8 |
| 1925-1926 | 9,166 | 19,597 | 46.8 |
| 1926-1927 | 10,427 | 22,648 | 46.0 |
| 1927-1928 | 11,278 | 25,267 | 44.6 |
| 1928-1929 | 12,145 | 27,496 | 44.2 |

N. DISTRIBUTION OF ENROLLMENT BY SIZE OF SCHOOL IN WHITE PUBLIC HIGH SCHOOLS

| Size of School by No. of Teachers | Number High School Units | Total Number Teachers* | Enrollment | Per Cent of Pupils | Cumulative Per Cent | Number Pupils Per Teacher |
|---|---|---|---|---|---|---|
| 1 | 57 | 57 | 1,117 | 1.15 | 1.15 | 19.59 |
| 2 | 79 | 158 | 3,030 | 3.13 | 4.28 | 19.17 |
| 3 | 159 | 477 | 10,062 | 10.40 | 14.68 | 21.09 |
| 4 | 124 | 496 | 11,008 | 11.37 | 26.05 | 22.19 |
| 5 | 111 | 555 | 12,767 | 13.19 | 39.24 | 23.00 |
| 6 | 81 | 486 | 11,499 | 11.88 | 51.12 | 25.71 |
| 7 | 51 | 357 | 8,235 | 8.51 | 59.63 | 23.06 |
| 8 | 33 | 264 | 6,127 | 6.33 | 65.96 | 23.06 |
| 9 | 14 | 126 | 3,380 | 3.49 | 69.45 | 26.82 |
| 10 | 4 | 40 | 1,050 | 1.08 | 70.53 | 26.82 |
| 11 | 9 | 99 | 2,410 | 2.49 | 73.02 | 24.34 |
| 12 | 6 | 72 | 1,692 | 1.74 | 74.76 | 23.50 |
| 13 | 5 | 65 | 1.572 | 1.62 | 76.38 | 24.18 |
| 14 | 6 | 84 | 2,248 | 2.32 | 78.70 | 26.76 |
| 15 | 2 | 30 | 880 | .90 | 79.60 | 29.43 |
| 16–20 | 11 | 196 | 5,096 | 5.27 | 84.87 | 26.00 |
| 21–25 | 3 | 63 | 1,637 | 1.68 | 86.55 | 25.98 |
| 26–30 | 2 | 56 | 1,472 | 1.52 | 88.07 | 25.72 |
| 31–35 | 1 | 35 | 815 | .84 | 88.91 | 23.28 |
| 36–50 | 6 | 284 | 6,932 | 7.16 | 95.07 | 24.40 |
| Over 50 | 2 | 148 | 3,710 | 3.83 | 99.90 | 25.06 |
| Total------ | 767 | 4,148 | 96,739 | 100.00 | 100.00 | 23.32 |

Average number of teachers per high school, 5.40

Average number of pupils per high school, 126.1

Average number ot pupils per teacher, 23.32

95.72 per cent of pupils are enrolled in schools having three teachers or more

51.12 per cent of pupils are enrolled in schools having six teachers or less

*NOTE: In this table, teachers having three classes or more a day were counted as whole-time. Those having fewer classes were dropped. Hence, the difference in the total number of teachers presented below in Table R.

O. GROWTH OF ACCREDITED HIGH SCHOOLS, 1920-1929

| Year | White | | | Colored | | | Total | | |
|---|---|---|---|---|---|---|---|---|---|
| | Public | Private | Total | Public | Private | Total | Public | Private | Total |
| 1920-1921 | 113 | 28 | 141 | 2 | 4 | 6 | 116 | 31 | 147 |
| 1921-1922 | 171 | 35 | 206 | 7 | 10 | 17 | 178 | 45 | 223 |
| 1922-1923 | 255 | 37 | 292 | 11 | 13 | 24 | 266 | 50 | 316 |
| 1923-1924 | 326 | 41 | 367 | 14 | 20 | 34 | 340 | 61 | 401 |
| 1924-1925 | 396 | 40 | 436 | 21 | 22 | 43 | 417 | 62 | 479 |
| 1925-1926 | 453 | 41 | 494 | 26 | 23 | 49 | 479 | 64 | 543 |
| 1926-1927 | 507 | 40 | 547 | 33 | 23 | 56 | 540 | 63 | 603 |
| 1927-1928 | 551 | 43 | 594 | 41 | 23 | 64 | 592 | 66 | 658 |
| 1928-1929 | 587 | 43 | 630 | 54 | 21 | 75 | 641 | 64 | 705 |

80.3% increase in number of accredited schools in nine years

P. SUMMARY OF HIGH SCHOOLS, 1928-1929

| | Number Accredited High Schools | Total Number Teachers* | Total Enrollment | Number Graduates |
|---|---|---|---|---|
| White | **630** | **4,667** | **100,545** | **12,898** |
| Public | 587 | 4,276 | 96,739 | 12,145 |
| Private | 43 | 391 | 3,806 | 753 |
| Colored | **75** | **710** | **16,251** | **2,113** |
| Public | 54 | 541 | 13,218 | 1,522 |
| Private | 21 | 169 | 3,033 | 591 |
| Total for State | **705** | **5,377** | **116,796** | **15,011** |
| Public | 641 | 4,817 | 109,957 | 13,667 |
| Private | 64 | 560 | 6,839 | 1,344 |

*Includes teachers in both accredited and unaccredited schools, as do the figures in columns for enrollment and graduates.

TABLE I—GENERAL STATISTICS—WHITE

| County—School | *Classification | Length of Term in Weeks | Number of Years | Number of Teachers: Whole time | | Number of Teachers: Part time | | Enrollment | Aver. Daily Attendance |
|---|---|---|---|---|---|---|---|---|---|
| | | | | Male | Female | Male | Female | | |
| **Alamance** | | | | 27 | 32 | 2 | 3 | 1,563 | 1,311 |
| Rural | | | | 17 | 15 | 1 | 1 | 760 | 644 |
| Burlington | I-AA | 37 | 4 | 6 | 8 | | 2 | 487 | 390 |
| Graham | I-B | 36 | 4 | 2 | 5 | | | 136 | 121 |
| Haw River | II-B | 36 | 4 | 1 | 2 | 1 | | 59 | 49 |
| Mebane | I-B | 36 | 4 | 1 | 4 | | | 121 | 107 |
| **Alexander** | | | | 9 | 11 | 1 | 1 | 499 | 432 |
| **Alleghany** | | | | 5 | 2 | | | 217 | 183 |
| **Anson** | | | | 12 | 23 | 1 | 1 | 836 | 728 |
| Rural | | | | 8 | 12 | 1 | 1 | 511 | 435 |
| Morven | II-A | 32 | 4 | 2 | 2 | | | 82 | 76 |
| Wadesboro | I-A | 36 | 4 | 2 | 9 | | | 243 | 217 |
| **Ashe** | | | | 16 | 12 | 1 | | 628 | 521 |
| **Avery** | | | | 10 | 10 | 2 | 1 | 594 | 519 |
| **Beaufort** | | | | 17 | 27 | 1 | | 965 | 824 |
| Rural | | | | 12 | 18 | 1 | | 610 | 520 |
| Washington | I-A | 36 | 4 | 5 | 9 | | | 355 | 304 |
| **Bertie** | | | | 15 | 16 | 3 | | 594 | 502 |
| **Bladen** | | | | 16 | 13 | 2 | | 570 | 470 |
| **Brunswick** | | | | 10 | 10 | 1 | | 468 | 385 |
| **Buncombe** | | | | 75 | 113 | 19 | 16 | 4,001 | 3,226 |
| Rural | | | | 54 | 56 | 5 | 1 | 2,394 | 1,968 |
| Asheville | | | | 21 | 37 | 14 | 15 | 1,607 | 1,258 |
| David Millard | I-A | 38 | 1 | 4 | 4 | 6 | 6 | 272 | 233 |
| Hall Fletcher | I-A | 38 | 1 | 3 | 5 | 5 | 7 | 229 | 188 |
| Asheville Senior | I-AA | 38 | 3 | 14 | 28 | 3 | 2 | 1,106 | 837 |
| **Burke** | | | | 11 | 18 | 1 | 1 | 776 | 702 |
| Rural | | | | 5 | 7 | | | 257 | 224 |
| Glen Alpine | I-B | 36 | 4 | 4 | 1 | | 1 | 140 | 120 |
| Morganton | I-AA | 36 | 4 | 2 | 10 | 1 | | 379 | 358 |
| **Cabarrus** | | | | 18 | 33 | 1 | | 1,181 | 974 |
| Rural | | | | 9 | 23 | 1 | | 769 | 622 |
| Concord | I-AA | 36 | 4 | 9 | 10 | 1 | | 412 | 352 |
| **Caldwell** | | | | 13 | 22 | 1 | | 786 | 700 |
| Rural | | | | 9 | 10 | | | 378 | 328 |
| Granite Falls | II-A | 32 | 4 | 2 | 4 | 1 | | 160 | 142 |
| Lenoir | I-A | 36 | 4 | 2 | 8 | | | 248 | 230 |
| **Camden** | | | | 4 | 5 | | | 197 | 181 |

Classes I and II denote standard rating.
Class III denotes non-standard rating.

PUBLIC HIGH SCHOOLS, 1928-1929

| Enrollment By Grades | | | | Average Daily Attendance By Grades | | | | Graduates | | |
|---|---|---|---|---|---|---|---|---|---|---|
| 1st Year | 2nd Year | 3rd Year | 4th Year | 1st Year | 2nd Year | 3rd Year | 4th Year | Boys | Girls | Total |
| 544 | 425 | 276 | 318 | 448 | 357 | 230 | 276 | 127 | 149 | 276 |
| 248 | 190 | 148 | 174 | 204 | 163 | 122 | 155 | 66 | 84 | 150 |
| 182 | 142 | 69 | 94 | 145 | 113 | 53 | 79 | 39 | 45 | 84 |
| 56 | 44 | 24 | 12 | 48 | 40 | 23 | 10 | 2 | 7 | 9 |
| 21 | 22 | 10 | 6 | 17 | 17 | 9 | 6 | 3 | 3 | 6 |
| 37 | 27 | 25 | 32 | 34 | 24 | 23 | 26 | 17 | 10 | 27 |
| 186 | 115 | 112 | 86 | 157 | 98 | 99 | 78 | 26 | 48 | 74 |
| 66 | 56 | 53 | 42 | 49 | 50 | 43 | 41 | 10 | 28 | 38 |
| 300 | 223 | 177 | 136 | 248 | 194 | 162 | 124 | 43 | 50 | 93 |
| 196 | 138 | 111 | 66 | 156 | 119 | 98 | 62 | 24 | 34 | 58 |
| 31 | 19 | 22 | 10 | 28 | 17 | 22 | 9 | 6 | 3 | 9 |
| 73 | 66 | 44 | 60 | 64 | 58 | 42 | 53 | 13 | 13 | 26 |
| 211 | 165 | 148 | 104 | 176 | 134 | 122 | 89 | 28 | 59 | 87 |
| 245 | 167 | 114 | 68 | 211 | 143 | 104 | 61 | 21 | 37 | 58 |
| 356 | 279 | 166 | 164 | 289 | 238 | 147 | 150 | 55 | 86 | 141 |
| 223 | 172 | 116 | 99 | 180 | 144 | 104 | 92 | 30 | 58 | 88 |
| 133 | 107 | 50 | 65 | 109 | 94 | 43 | 58 | 25 | 28 | 53 |
| 211 | 168 | 104 | 111 | 169 | 142 | 90 | 111 | 32 | 64 | 96 |
| 184 | 166 | 133 | 87 | 151 | 132 | 110 | 77 | 35 | 44 | 79 |
| 171 | 171 | 84 | 42 | 131 | 140 | 78 | 36 | 16 | 16 | 32 |
| 1,414 | 1,215 | 765 | 607 | 1,131 | 951 | 635 | 509 | 177 | 275 | 452 |
| 913 | 718 | 449 | 314 | 710 | 586 | 389 | 283 | 105 | 168 | 273 |
| 501 | 497 | 316 | 293 | 421 | 365 | 246 | 226 | 72 | 107 | 179 |
| 272 | ------- | ------- | ------- | 233 | ------- | ------- | ------- | ------- | ------- | ------- |
| 229 | ------- | ------- | ------- | 188 | ------- | ------- | ------- | ------- | ------- | ------- |
| ------- | 497 | 316 | 293 | ------- | 365 | 246 | 226 | 72 | 107 | 179 |
| 316 | 180 | 159 | 121 | 279 | 165 | 145 | 113 | 33 | 67 | 100 |
| 93 | 56 | 64 | 44 | 78 | 51 | 53 | 42 | 15 | 25 | 40 |
| 55 | 43 | 19 | 23 | 47 | 38 | 17 | 18 | 7 | 9 | 16 |
| 168 | 81 | 76 | 54 | 154 | 76 | 75 | 53 | 11 | 33 | 44 |
| 494 | 238 | 301 | 149 | 378 | 196 | 263 | 137 | 46 | 88 | 134 |
| 303 | 200 | 167 | 100 | 227 | 161 | 142 | 92 | 36 | 59 | 95 |
| 191 | 38 | 134 | 49 | 151 | 35 | 121 | 45 | 10 | 29 | 39 |
| 281 | 203 | 183 | 119 | 244 | 185 | 161 | 110 | 45 | 64 | 109 |
| 146 | 88 | 95 | 49 | 121 | 79 | 81 | 47 | 19 | 27 | 46 |
| 58 | 43 | 33 | 26 | 52 | 39 | 29 | 22 | 9 | 13 | 22 |
| 77 | 72 | 55 | 44 | 71 | 67 | 51 | 41 | 17 | 24 | 41 |
| 78 | 58 | 42 | 19 | 72 | 53 | 38 | 18 | 10 | 6 | 16 |

TABLE I—GENERAL STATISTICS—WHITE

| County—School | Classification | Length of Term in Weeks | Number of Years | Number of Teachers | | | | Enrollment | Aver. Daily Attendance |
|---|---|---|---|---|---|---|---|---|---|
| | | | | Whole time | | Part time | | | |
| | | | | Male | Female | Male | Female | | |
| **Carteret** | | | | 9 | 17 | 2 | | 700 | 600 |
| Rural | | | | 7 | 7 | 1 | | 346 | 297 |
| Beaufort | I-A | 36 | 4 | 1 | 4 | | | 160 | 135 |
| Morehead City | I-A | 36 | 4 | 1 | 6 | 1 | | 194 | 168 |
| **Caswell** | | | | 9 | 6 | 1 | 6 | 336 | 279 |
| **Catawba** | | | | 38 | 40 | 1 | 6 | 1,946 | 1,753 |
| Rural | | | | 32 | 22 | 1 | | 1,224 | 1,075 |
| Hickory | I-AA | 36 | 4 | 5 | 12 | | 6 | 553 | 534 |
| Newton | I-A | 36 | 4 | 1 | 6 | | | 169 | 144 |
| **Chatham** | | | | 8 | 15 | 2 | 1 | 745 | 613 |
| **Cherokee** | | | | 3 | 12 | 1 | 1 | 438 | 356 |
| Rural | | | | | 1 | 1 | 1 | 34 | 27 |
| Andrews | I-A | 36 | 4 | 1 | 6 | | | 183 | 156 |
| Murphy | I-A | 36 | 4 | 2 | 5 | 1 | | 221 | 173 |
| **Chowan** | | | | 5 | 8 | | | 329 | 282 |
| Rural | | | | 3 | 2 | | | 116 | 94 |
| Edenton | I-A | 36 | 4 | 2 | 6 | | | 213 | 188 |
| **Clay** | | | | 5 | 4 | 1 | | 264 | 216 |
| **Cleveland** | | | | 30 | 37 | 1 | 1 | 1,544 | 1,264 |
| Rural | | | | 20 | 20 | | 1 | 847 | 699 |
| Kings Mountain | II-A | 32 | 4 | 1 | 7 | 1 | | 196 | 168 |
| Shelby | I-AA | 36 | 4 | 9 | 10 | | | 501 | 397 |
| **Columbus** | | | | 16 | 28 | 2 | | 1,051 | 825 |
| **Craven** | | | | 14 | 22 | 2 | 3 | 791 | 691 |
| Rural | | | | 11 | 11 | 2 | 3 | 431 | 375 |
| New Bern | I-AA | 36 | 4 | 3 | 11 | | | 360 | 316 |
| **Cumberland** | | | | 27 | 30 | | 2 | 1,368 | 1,141 |
| Rural | | | | 21 | 18 | | 2 | 897 | 733 |
| Fayetteville | I-AA | 36 | 4 | 6 | 12 | | | 471 | 408 |
| **Currituck** | | | | 4 | 4 | 1 | 3 | 194 | 157 |
| **Dare** | | | | 7 | 7 | 1 | 1 | 260 | 233 |
| **Davidson** | | | | 30 | 34 | 1 | 2 | 1,612 | 1,394 |
| Rural | | | | 27 | 16 | 1 | 2 | 1,036 | 879 |
| Lexington | I-AA | 36 | 4 | 2 | 11 | | | 350 | 321 |
| Thomasville | I-A | 36 | 4 | 1 | 7 | | | 226 | 194 |
| **Davie** | | | | 9 | 12 | 1 | 1 | 503 | 427 |
| Rural | | | | 7 | 7 | 1 | 1 | 333 | 282 |
| Mocksville | I-A | 36 | 4 | 2 | 5 | | | 170 | 145 |
| **Duplin** | | | | 26 | 46 | 1 | | 1,126 | 940 |

PUBLIC HIGH SCHOOLS, 1928-1929—(*Continued*)

| Enrollment By Grades | | | | Average Daily Attendance By Grades | | | | Graduates | | |
|---|---|---|---|---|---|---|---|---|---|---|
| 1st Year | 2nd Year | 3rd Year | 4th Year | 1st Year | 2nd Year | 3rd Year | 4th Year | Boys | Girls | Total |
| **270** | **180** | **126** | **124** | **212** | **163** | **108** | **117** | **39** | **71** | **110** |
| 136 | 84 | 66 | 60 | 109 | 75 | 56 | 57 | 12 | 35 | 47 |
| 65 | 38 | 30 | 27 | 48 | 35 | 27 | 25 | 9 | 17 | 26 |
| 69 | 58 | 30 | 37 | 55 | 53 | 25 | 35 | 18 | 19 | 37 |
| **144** | **101** | **57** | **34** | **112** | **88** | **49** | **30** | **9** | **14** | **23** |
| **750** | **461** | **382** | **353** | **674** | **411** | **339** | **329** | **91** | **158** | **249** |
| 429 | 304 | 269 | 222 | 370 | 267 | 234 | 204 | 69 | 112 | 181 |
| 250 | 111 | 85 | 107 | 241 | 107 | 82 | 104 | 18 | 32 | 50 |
| 71 | 46 | 28 | 24 | 63 | 37 | 23 | 21 | 4 | 14 | 18 |
| **313** | **189** | **142** | **101** | **251** | **157** | **116** | **89** | **26** | **53** | **79** |
| **188** | **115** | **74** | **61** | **147** | **97** | **59** | **53** | **15** | **37** | **52** |
| 23 | 11 | ------- | ------- | 19 | 8 | ------- | ------- | ------- | ------- | ------- |
| 73 | 52 | 30 | 28 | 61 | 46 | 25 | 24 | 7 | 17 | 24 |
| 92 | 52 | 44 | 33 | 67 | 43 | 34 | 29 | 8 | 20 | 28 |
| **127** | **91** | **58** | **53** | **104** | **77** | **52** | **49** | **10** | **26** | **36** |
| 46 | 29 | 26 | 15 | 35 | 23 | 22 | 14 | 5 | 10 | 15 |
| 81 | 62 | 32 | 38 | 69 | 54 | 30 | 25 | 5 | 16 | 21 |
| **88** | **54** | **80** | **42** | **73** | **45** | **67** | **31** | **11** | **19** | **30** |
| **522** | **427** | **325** | **270** | **410** | **342** | **275** | **237** | **78** | **146** | **224** |
| 277 | 232 | 194 | 144 | 216 | 193 | 160 | 130 | 49 | 81 | 130 |
| 82 | 46 | 36 | 32 | 68 | 34 | 38 | 28 | 11 | 16 | 27 |
| 163 | 149 | 95 | 94 | 126 | 115 | 77 | 79 | 18 | 49 | 67 |
| **422** | **251** | **213** | **165** | **313** | **202** | **169** | **141** | **40** | **82** | **122** |
| **263** | **241** | **156** | **131** | **222** | **213** | **134** | **122** | **30** | **70** | **100** |
| 156 | 147 | 71 | 57 | 129 | 130 | 63 | 53 | 13 | 32 | 45 |
| 107 | 94 | 85 | 74 | 93 | 83 | 71 | 69 | 17 | 38 | 55 |
| **438** | **379** | **304** | **247** | **349** | **320** | **254** | **218** | **79** | **112** | **191** |
| 311 | 240 | 183 | 163 | 249 | 195 | 147 | 142 | 47 | 70 | 117 |
| 127 | 139 | 121 | 84 | 100 | 125 | 107 | 76 | 32 | 42 | 74 |
| **66** | **52** | **45** | **31** | **52** | **37** | **34** | **34** | **10** | **25** | **35** |
| **93** | **73** | **53** | **41** | **83** | **65** | **47** | **38** | **5** | **33** | **38** |
| **642** | **401** | **304** | **265** | **537** | **354** | **272** | **231** | **87** | **137** | **224** |
| 427 | 265 | 180 | 164 | 349 | 230 | 158 | 142 | 49 | 90 | 139 |
| 124 | 75 | 78 | 73 | 110 | 71 | 76 | 64 | 27 | 35 | 62 |
| 91 | 61 | 46 | 28 | 78 | 53 | 38 | 25 | 11 | 12 | 23 |
| **180** | **114** | **129** | **80** | **147** | **96** | **109** | **75** | **24** | **44** | **68** |
| 121 | 76 | 82 | 54 | 99 | 65 | 67 | 51 | 11 | 34 | 45 |
| 59 | 38 | 47 | 26 | 48 | 31 | 42 | 24 | 13 | 10 | 23 |
| **437** | **268** | **231** | **190** | **356** | **220** | **200** | **164** | **48** | **103** | **151** |

TABLE I—GENERAL STATISTICS—WHITE

| County—School | Classification | Length of Term in Weeks | Number of Years | Number of Teachers: Whole time | | Number of Teachers: Part time | | Enrollment | Aver. Daily Attendance |
|---|---|---|---|---|---|---|---|---|---|
| | | | | Male | Female | Male | Female | | |
| **Durham** | | | | 31 | 48 | 6 | 7 | 1,797 | 1,523 |
| Rural | | | | 16 | 17 | 1 | | 655 | 548 |
| Durham | | | | 15 | 31 | 5 | 7 | 1,142 | 975 |
| Central | I-AA | 36 | 4 | 14 | 23 | 3 | 3 | 843 | 727 |
| East Durham | I-B | 36 | 2 | 1 | 4 | | | 110 | 83 |
| West Durham | I-A | 36 | 5 | | 4 | 2 | 4 | 189 | 165 |
| **Edgecombe** | | | | 12 | 21 | 1 | 2 | 709 | 605 |
| Rural | | | | 10 | 15 | 1 | 2 | 532 | 450 |
| Tarboro | I-A | 36 | 4 | 2 | 6 | | | 177 | 155 |
| **Forsyth** | | | | 50 | 82 | 10 | 5 | 3,264 | 2,813 |
| Rural | | | | 26 | 22 | 7 | | 1,131 | 1,007 |
| Winston-Salem | I-AA | 36 | 4 | 24 | 60 | 3 | 5 | 2,133 | 1,806 |
| **Franklin** | | | | 15 | 18 | 2 | | 803 | 692 |
| Rural | | | | 11 | 12 | 1 | | 582 | 494 |
| Franklinton | I-B | 36 | 4 | 3 | 2 | | | 86 | 78 |
| Louisburg | I-B | 36 | 4 | 1 | 4 | 1 | | 135 | 120 |
| **Gaston** | | | | 26 | 55 | 4 | 4 | 1,936 | 1,631 |
| Rural | | | | 14 | 26 | 3 | 3 | 861 | 729 |
| Bessemer City | II-A | 32 | 4 | 1 | 6 | | | 112 | 92 |
| Cherryville | II-A | 32 | 4 | 2 | 4 | | | 176 | 153 |
| Gastonia | I-AA | 36 | 4 | 9 | 19 | 1 | 1 | 787 | 657 |
| **Gates** | | | | 5 | 10 | | 1 | 343 | 312 |
| **Graham** | | | | 5 | 4 | | | 203 | 144 |
| **Granville** | | | | 15 | 17 | 1 | 1 | 862 | 737 |
| Rural | | | | 13 | 11 | 1 | 1 | 611 | 522 |
| Oxford | I-A | 36 | 4 | 2 | 6 | | | 251 | 215 |
| **Greene** | | | | 9 | 10 | | 4 | 351 | 289 |
| **Guilford** | | | | 52 | 113 | 6 | 11 | 4,192 | 3,526 |
| Rural | | | | 25 | 31 | 2 | 1 | 1,358 | 1,180 |
| Greensboro: Central | I-AA | 36 | 4 | 11 | 45 | 3 | 5 | 1,577 | 1,277 |
| High Point | I-AA | 36 | 4 | 13 | 32 | | | 1,139 | 965 |
| **Halifax** | | | | 13 | 27 | 2 | 3 | 991 | 845 |
| Rural | | | | 5 | 3 | | | 162 | 134 |
| Enfield | I-B | 36 | 4 | 2 | 3 | | | 140 | 125 |
| Roanoke Rapids | I-AA | 36 | 5 | 2 | 12 | 1 | 3 | 380 | 315 |
| Scotland Neck | I-A | 36 | 4 | 2 | 5 | | | 191 | 166 |
| Weldon | I-B | 36 | 4 | 2 | 4 | 1 | | 118 | 105 |
| **Harnett** | | | | 20 | 26 | 2 | 3 | 1,159 | 926 |
| **Haywood** | | | | 18 | 24 | 1 | | 1,046 | 920 |
| Rural | | | | 13 | 16 | 1 | | 740 | 650 |
| Canton | I-A | 36 | 4 | 5 | 8 | | | 306 | 2 70 |

PUBLIC HIGH SCHOOLS, 1928-1929—(*Continued*)

| Enrollment By Grades | | | | Average Daily Attendance By Grades | | | | Graduates | | |
|---|---|---|---|---|---|---|---|---|---|---|
| 1st Year | 2nd Year | 3rd Year | 4th Year | 1st Year | 2nd Year | 3rd Year | 4th Year | Boys | Girls | Total |
| **589** | **436** | **431** | **341** | **493** | **363** | **367** | **300** | **94** | **118** | **212** |
| 244 | 180 | 159 | 72 | 205 | 148 | 130 | 65 | 30 | 34 | 64 |
| 345 | 256 | 272 | 269 | 288 | 215 | 237 | 235 | 64 | 84 | 148 |
| 198 | 202 | 221 | 222 | 170 | 169 | 194 | 194 | 60 | 74 | 134 |
| 81 | 29 | ------- | ------- | 59 | 24 | ------- | ------- | ------- | ------- | ------- |
| 66 | 25 | 51 | 47 | 59 | 22 | 43 | 41 | 4 | 10 | 14 |
| **252** | **213** | **153** | **91** | **206** | **183** | **132** | **84** | **34** | **48** | **82** |
| 194 | 165 | 112 | 61 | 157 | 141 | 95 | 57 | 21 | 34 | 55 |
| 58 | 48 | 41 | 30 | 49 | 42 | 37 | 27 | 13 | 14 | 27 |
| **1,118** | **908** | **711** | **527** | **975** | **804** | **602** | **432** | **154** | **232** | **386** |
| 426 | 330 | 231 | 144 | 374 | 293 | 204 | 136 | 50 | 82 | 132 |
| 692 | 578 | 480 | 383 | 601 | 511 | 398 | 296 | 104 | 150 | 254 |
| **285** | **226** | **179** | **113** | **237** | **195** | **159** | **101** | **30** | **65** | **95** |
| 214 | 162 | 127 | 79 | 173 | 138 | 112 | 71 | 21 | 44 | 65 |
| 30 | 28 | 18 | 10 | 27 | 24 | 17 | 10 | 6 | 4 | 10 |
| 41 | 36 | 34 | 24 | 37 | 33 | 30 | 20 | 3 | 17 | 20 |
| **731** | **483** | **434** | **288** | **586** | **402** | **382** | **261** | **97** | **145** | **242** |
| 330 | 208 | 189 | 134 | 260 | 178 | 171 | 120 | 42 | 74 | 116 |
| 42 | 29 | 25 | 16 | 29 | 25 | 22 | 16 | 7 | 6 | 13 |
| 58 | 43 | 38 | 37 | 52 | 35 | 31 | 35 | 12 | 23 | 35 |
| 301 | 203 | 182 | 101 | 245 | 164 | 158 | 90 | 36 | 42 | 78 |
| **100** | **106** | **78** | **59** | **87** | **100** | **68** | **57** | **22** | **34** | **56** |
| **114** | **43** | **28** | **18** | **82** | **30** | **18** | **14** | **5** | **11** | **16** |
| **324** | **218** | **186** | **134** | **265** | **184** | **165** | **123** | **42** | **70** | **112** |
| 235 | 157 | 127 | 92 | 191 | 132 | 114 | 85 | 25 | 56 | 81 |
| 89 | 61 | 59 | 42 | 74 | 52 | 51 | 38 | 17 | 14 | 31 |
| **147** | **109** | **54** | **41** | **117** | **89** | **48** | **35** | **7** | **25** | **32** |
| **1,677** | **1,068** | **797** | **650** | **1,364** | **894** | **693** | **575** | **178** | **322** | **500** |
| 490 | 359 | 285 | 224 | 419 | 311 | 248 | 202 | 65 | 121 | 186 |
| 743 | 336 | 255 | 243 | 571 | 285 | 218 | 203 | 58 | 104 | 162 |
| 412 | 340 | 223 | 164 | 346 | 268 | 197 | 154 | 55 | 80 | 135 |
| **354** | **263** | **181** | **193** | **296** | **227** | **163** | **159** | **36** | **74** | **110** |
| 55 | 52 | 35 | 20 | 41 | 44 | 31 | 18 | 4 | 15 | 19 |
| 61 | 29 | 29 | 21 | 53 | 27 | 27 | 18 | 4 | 13 | 17 |
| 136 | 101 | 60 | 83 | 108 | 86 | 52 | 69 | 18 | 16 | 34 |
| 60 | 51 | 33 | 47 | 57 | 43 | 31 | 35 | 6 | 18 | 24 |
| 42 | 30 | 24 | 22 | 37 | 27 | 22 | 19 | 4 | 12 | 16 |
| **421** | **322** | **246** | **170** | **330** | **252** | **198** | **146** | **58** | **86** | **144** |
| **359** | **315** | **232** | **140** | **317** | **273** | **205** | **125** | **40** | **65** | **105** |
| 261 | 216 | 159 | 104 | 231 | 189 | 138 | 92 | 23 | 50 | 73 |
| 98 | 99 | 73 | 36 | 86 | 84 | 67 | 33 | 17 | 15 | 32 |

TABLE I—GENERAL STATISTICS—WHITE

| County—School | Classification | Length of Term in Weeks | Number of Years | Number of Teachers | | | | Enrollment | Aver. Daily Attendance |
|---|---|---|---|---|---|---|---|---|---|
| | | | | Whole time | | Part time | | | |
| | | | | Male | Female | Male | Female | | |
| **Henderson** | | | | **20** | **34** | **1** | **7** | **1,226** | **1,020** |
| Rural | | | | 15 | 19 | | 4 | 767 | 640 |
| Hendersonville | I-AA | 36 | 5 | 5 | 15 | 1 | 3 | 459 | 380 |
| **Hertford** | | | | **7** | **9** | | **2** | **324** | **282** |
| **Hoke** | | | | **5** | **5** | **1** | | **268** | **233** |
| **Hyde** | | | | **8** | **8** | | | **313** | **254** |
| **Iredell** | | | | **29** | **42** | | | **1,778** | **1,534** |
| Rural | | | | 21 | 20 | | | 927 | 807 |
| Mooresville | I-A | 36 | 4 | 2 | 10 | | | 364 | 306 |
| Statesville | I-AA | 36 | 4 | 6 | 12 | | | 487 | 421 |
| **Jackson** | | | | **8** | **14** | | | **583** | **497** |
| **Johnston** | | | | **22** | **52** | **1** | **1** | **1,765** | **1,493** |
| Rural | | | | 20 | 47 | 1 | 1 | 1,599 | 1,355 |
| Benson | II-A | 32 | 4 | 2 | 5 | | | 166 | 138 |
| **Jones** | | | | **5** | **7** | | | **260** | **224** |
| **Lee** | | | | **7** | **13** | | | **610** | **490** |
| Rural | | | | 4 | 6 | | | 260 | 215 |
| Sanford | I-A | 36 | 4 | 3 | 7 | | | 350 | 275 |
| **Lenoir** | | | | **17** | **30** | **1** | **3** | **920** | **785** |
| Rural | | | | 14 | 13 | 1 | 3 | 546 | 464 |
| Kinston | I-AA | 36 | 4 | 3 | 17 | | | 374 | 321 |
| **Lincoln** | | | | **9** | **17** | **1** | | **761** | **676** |
| Rural | | | | 8 | 9 | 1 | | 492 | 428 |
| Lincolnton | I-A | 36 | 4 | 1 | 8 | | | 269 | 248 |
| **Macon** | | | | **5** | **6** | | | **347** | **291** |
| **Madison** | | | | **10** | **14** | | **1** | **590** | **475** |
| **Martin** | | | | **11** | **12** | | **2** | **546** | **498** |
| **McDowell** | | | | **13** | **11** | | | **590** | **492** |
| Rural | | | | 9 | 6 | | | 336 | 280 |
| Marion | I-A | 36 | 4 | 4 | 5 | | | 254 | 212 |
| **Mecklenburg** | | | | **44** | **96** | **10** | **22** | **4,269** | **3,621** |
| Rural | | | | 32 | 33 | 5 | 3 | 1,635 | 1,382 |
| Charlotte | | | | 11 | 60 | 5 | 19 | 2,547 | 2,162 |
| Alexander Graham, Jr. | I-AA | 36 | 2 | 2 | 16 | 2 | 5 | 740 | 628 |
| Central | I-AA | 36 | 3 | 5 | 28 | 1 | 5 | 1,045 | 879 |
| Piedmont, Jr. | I-AA | 36 | 2 | 2 | 9 | 2 | 9 | 503 | 409 |
| Vocational | I-A | 36 | 4 | 2 | 7 | | | 259 | 246 |
| Davidson | I-B | 36 | 4 | 1 | 3 | | | 87 | 77 |

PUBLIC HIGH SCHOOLS, 1928-1929—(*Continued*)

| Enrollment By Grades | | | | Average Daily Attendance By Grades | | | | Graduates | | |
|---|---|---|---|---|---|---|---|---|---|---|
| 1st Year | 2nd Year | 3rd Year | 4th Year | 1st Year | 2nd Year | 3rd Year | 4th Year | Boys | Girls | Total |
| 433 | 320 | 251 | 222 | 361 | 266 | 216 | 177 | 63 | 95 | 158 |
| 261 | 219 | 169 | 118 | 209 | 183 | 144 | 104 | 33 | 61 | 94 |
| 172 | 101 | 82 | 104 | 152 | 83 | 72 | 73 | 30 | 34 | 64 |
| 119 | 94 | 56 | 55 | 104 | 79 | 51 | 48 | 13 | 33 | 46 |
| 100 | 59 | 68 | 41 | 80 | 51 | 63 | 39 | 20 | 19 | 39 |
| 102 | 74 | 70 | 67 | 80 | 61 | 55 | 58 | 17 | 25 | 42 |
| 590 | 481 | 426 | 281 | 503 | 412 | 371 | 248 | 99 | 143 | 242 |
| 309 | 242 | 214 | 162 | 262 | 210 | 190 | 145 | 61 | 85 | 146 |
| 128 | 108 | 74 | 54 | 112 | 83 | 65 | 46 | 18 | 25 | 43 |
| 153 | 131 | 138 | 65 | 129 | 119 | 116 | 57 | 20 | 33 | 53 |
| 233 | 151 | 110 | 89 | 196 | 128 | 94 | 79 | 27 | 44 | 71 |
| 691 | 438 | 352 | 284 | 550 | 371 | 304 | 268 | 109 | 144 | 253 |
| 628 | 405 | 304 | 262 | 500 | 343 | 265 | 247 | 99 | 132 | 231 |
| 63 | 33 | 48 | 22 | 50 | 28 | 39 | 21 | 10 | 12 | 22 |
| 84 | 84 | 53 | 39 | 69 | 72 | 48 | 35 | 13 | 19 | 32 |
| 214 | 169 | 155 | 72 | 168 | 141 | 127 | 64 | 23 | 37 | 60 |
| 98 | 77 | 56 | 29 | 76 | 67 | 48 | 24 | 8 | 15 | 23 |
| 116 | 92 | 99 | 43 | 82 | 74 | 79 | 40 | 15 | 22 | 37 |
| 290 | 260 | 230 | 140 | 234 | 223 | 206 | 122 | 29 | 67 | 96 |
| 186 | 144 | 137 | 79 | 146 | 122 | 123 | 73 | 22 | 45 | 67 |
| 104 | 116 | 93 | 61 | 88 | 101 | 83 | 49 | 7 | 22 | 29 |
| 271 | 192 | 166 | 132 | 238 | 168 | 147 | 123 | 42 | 78 | 120 |
| 180 | 141 | 100 | 71 | 155 | 121 | 86 | 66 | 23 | 45 | 68 |
| 91 | 51 | 66 | 61 | 83 | 47 | 61 | 57 | 19 | 33 | 52 |
| 134 | 88 | 77 | 48 | 108 | 76 | 68 | 39 | 18 | 18 | 36 |
| 214 | 171 | 121 | 84 | 156 | 136 | 107 | 76 | 30 | 38 | 68 |
| 193 | 145 | 128 | 80 | 176 | 128 | 118 | 76 | 21 | 38 | 59 |
| 230 | 168 | 112 | 80 | 177 | 133 | 109 | 73 | 28 | 43 | 71 |
| 133 | 90 | 63 | 50 | 107 | 71 | 56 | 46 | 17 | 27 | 44 |
| 97 | 78 | 49 | 30 | 70 | 62 | 53 | 27 | 11 | 16 | 27 |
| 1,384 | 1,613 | 749 | 525 | 1,172 | 1,349 | 633 | 467 | 194 | 261 | 455 |
| 592 | 450 | 348 | 245 | 483 | 381 | 295 | 223 | 91 | 125 | 216 |
| 769 | 1,134 | 383 | 261 | 668 | 944 | 324 | 226 | 98 | 130 | 228 |
| 402 | 338 | ------- | ------- | 342 | 286 | ------- | ------- | ------- | ------- | ------- |
| ------- | 479 | 336 | 230 | ------- | 400 | 280 | 199 | 87 | 117 | 204 |
| 256 | 247 | ------- | ------- | 218 | 191 | ------- | ------- | ------- | ------- | ------- |
| 111 | 70 | 47 | 31 | 108 | 67 | 44 | 27 | 11 | 13 | 24 |
| 23 | 29 | 16 | 19 | 21 | 24 | 14 | 18 | 5 | 6 | 11 |

TABLE I—GENERAL STATISTICS—WHITE

| County—School | Classification | Length of Term in Weeks | Number of Years | Number of Teachers | | | | Enrollment | Aver. Daily Attendance |
|---|---|---|---|---|---|---|---|---|---|
| | | | | Whole time | | Part time | | | |
| | | | | Male | Female | Male | Female | | |
| **Mitchell** | | | | 5 | 9 | | | 354 | 295 |
| **Montgomery** | | | | 14 | 17 | 1 | 4 | 668 | 580 |
| **Moore** | | | | 14 | 26 | 2 | 5 | 831 | 702 |
| Rural | | | | 8 | 11 | | 4 | 345 | 289 |
| Aberdeen | I-B | 36 | 4 | 1 | 3 | 1 | | 114 | 94 |
| Carthage | I-B | 36 | 4 | 1 | 4 | 1 | | 128 | 108 |
| Southern Pines | I-B | 36 | 4 | 1 | 4 | | | 120 | 98 |
| Vass | II-B | 32 | 4 | 3 | 1 | | 1 | 77 | 70 |
| **Nash** | | | | 19 | 50 | 3 | | 1,668 | 1,451 |
| Rural | | | | 14 | 22 | | | 774 | 667 |
| Rocky Mt. | I-AA | 36 | 4 | 3 | 23 | | | 685 | 609 |
| Spring Hope | II-A | 32 | 4 | 2 | 5 | 1 | | 209 | 175 |
| **New Hanover** | | | | | | | | | |
| Wilmington | I-AA | 36 | 5 | 2 | 46 | | | 1,508 | 1,301 |
| **Northampton** | | | | 11 | 21 | | 2 | 601 | 543 |
| **Onslow** | | | | 12 | 9 | 1 | | 527 | 436 |
| **Orange** | | | | 7 | 15 | 7 | 2 | 575 | 477 |
| Rural | | | | 6 | 10 | 1 | 2 | 406 | 333 |
| Chapel Hill | II-A | 32 | 4 | 1 | 5 | 6 | | 169 | 144 |
| **Pamlico** | | | | 7 | 13 | | | 477 | 404 |
| **Pasquotank** | | | | 10 | 19 | | 1 | 623 | 543 |
| Rural | | | | 5 | 9 | | 1 | 230 | 208 |
| Elizabeth City | I-AA | 36 | 4 | 5 | 10 | | | 393 | 335 |
| **Pender** | | | | 7 | 15 | | | 507 | 463 |
| **Perquimans** | | | | 3 | 8 | | | 339 | 297 |
| **Person** | | | | 11 | 11 | | 2 | 503 | 412 |
| Rural | | | | 9 | 6 | | 1 | 294 | 234 |
| Roxboro | I-A | 36 | 4 | 2 | 5 | | 1 | 209 | 178 |
| **Pitt** | | | | 15 | 45 | 2 | 3 | 1,448 | 1,247 |
| Rural | | | | 11 | 26 | 2 | 1 | 800 | 673 |
| Ayden | II-A | 32 | 4 | 1 | 5 | | | 165 | 136 |
| Greenville | I-AA | 36 | 4 | 3 | 14 | | 2 | 483 | 438 |
| **Polk** | | | | 6 | 10 | 1 | 3 | 360 | 282 |
| Rural | | | | 4 | 8 | 1 | 2 | 267 | 204 |
| Tryon | I-B | 36 | 4 | 2 | 2 | | 1 | 93 | 78 |
| **Randolph** | | | | 17 | 28 | 1 | 5 | 1,214 | 1,044 |
| Rural | | | | 15 | 23 | 1 | 5 | 1,027 | 878 |
| Asheboro | I-A | 36 | 4 | 2 | 5 | | | 187 | 166 |

PUBLIC HIGH SCHOOLS, 1928-1929—(*Continued*)

| Enrollment By Grades | | | | Average Daily Attendance By Grades | | | | Graduates | | |
|---|---|---|---|---|---|---|---|---|---|---|
| 1st Year | 2nd Year | 3rd Year | 4th Year | 1st Year | 2nd Year | 3rd Year | 4th Year | Boys | Girls | Total |
| 151 | 78 | 79 | 46 | 122 | 66 | 66 | 41 | 18 | 24 | 42 |
| 216 | 196 | 144 | 130 | 180 | 155 | 130 | 115 | 42 | 68 | 110 |
| 268 | 250 | 160 | 153 | 226 | 204 | 138 | 134 | 49 | 79 | 128 |
| 105 | 99 | 63 | 78 | 84 | 85 | 52 | 68 | 25 | 37 | 62 |
| 35 | 40 | 21 | 18 | 27 | 33 | 17 | 17 | 8 | 8 | 16 |
| 38 | 38 | 32 | 20 | 33 | 29 | 30 | 16 | 4 | 11 | 15 |
| 38 | 40 | 23 | 19 | 34 | 28 | 20 | 16 | 6 | 11 | 17 |
| 29 | 20 | 15 | 13 | 26 | 17 | 14 | 13 | 6 | 7 | 13 |
| 589 | 425 | 419 | 235 | 514 | 365 | 368 | 204 | 59 | 131 | 190 |
| 289 | 193 | 182 | 110 | 247 | 165 | 155 | 100 | 25 | 69 | 94 |
| 227 | 175 | 183 | 100 | 205 | 152 | 168 | 84 | 26 | 48 | 74 |
| 73 | 57 | 54 | 25 | 62 | 48 | 45 | 20 | 8 | 14 | 22 |
| 509 | 233 | 391 | 375 | 443 | 197 | 356 | 305 | 60 | 97 | 157 |
| 196 | 165 | 152 | 88 | 168 | 142 | 148 | 85 | 25 | 55 | 80 |
| 201 | 154 | 114 | 58 | 152 | 135 | 96 | 53 | 16 | 32 | 48 |
| 205 | 174 | 96 | 100 | 158 | 141 | 85 | 93 | 38 | 54 | 92 |
| 144 | 120 | 69 | 73 | 106 | 97 | 61 | 69 | 31 | 39 | 70 |
| 61 | 54 | 27 | 27 | 52 | 44 | 24 | 24 | 7 | 15 | 22 |
| 174 | 127 | 92 | 84 | 139 | 109 | 83 | 73 | 32 | 38 | 70 |
| 239 | 165 | 122 | 97 | 200 | 144 | 115 | 84 | 28 | 44 | 72 |
| 95 | 57 | 46 | 32 | 83 | 51 | 43 | 31 | 12 | 17 | 29 |
| 144 | 108 | 76 | 65 | 117 | 93 | 72 | 53 | 16 | 27 | 43 |
| 188 | 137 | 102 | 80 | 172 | 107 | 114 | 70 | 21 | 42 | 63 |
| 114 | 102 | 73 | 50 | 96 | 92 | 64 | 45 | 13 | 32 | 45 |
| 165 | 146 | 101 | 91 | 124 | 119 | 88 | 81 | 36 | 43 | 79 |
| 97 | 88 | 61 | 48 | 75 | 67 | 51 | 41 | 17 | 22 | 39 |
| 68 | 58 | 40 | 43 | 49 | 52 | 37 | 40 | 19 | 21 | 40 |
| 566 | 363 | 311 | 208 | 466 | 318 | 278 | 185 | 71 | 110 | 181 |
| 341 | 184 | 164 | 111 | 269 | 160 | 145 | 99 | 35 | 57 | 92 |
| 62 | 49 | 29 | 25 | 49 | 38 | 26 | 23 | 4 | 15 | 19 |
| 163 | 130 | 118 | 72 | 148 | 120 | 107 | 63 | 32 | 38 | 70 |
| 146 | 93 | 71 | 50 | 106 | 74 | 59 | 43 | 10 | 35 | 45 |
| 113 | 67 | 49 | 38 | 78 | 53 | 40 | 33 | 7 | 27 | 34 |
| 33 | 26 | 22 | 12 | 28 | 21 | 19 | 10 | 3 | 8 | 11 |
| 478 | 327 | 242 | 167 | 402 | 276 | 215 | 151 | 48 | 90 | 138 |
| 406 | 289 | 198 | 134 | 337 | 244 | 177 | 120 | 40 | 71 | 111 |
| 72 | 38 | 44 | 33 | 65 | 32 | 38 | 31 | 8 | 19 | 27 |

TABLE I—GENERAL STATISTICS—WHITE

| County—School | Classification | Length of Term in Weeks | No. Number of Years | Number of Teachers | | | | Enrollment | Aver. Daily Attendance |
|---|---|---|---|---|---|---|---|---|---|
| | | | | Whole time | | Part time | | | |
| | | | | Male | Female | Male | Female | | |
| **Richmond** | | | | **10** | **24** | **2** | **1** | **953** | **815** |
| Rural | | | | 3 | 6 | 2 | | 240 | 202 |
| Hamlet | I-A | 37 | 4 | 4 | 7 | | | 288 | 250 |
| Rockingham | I-AA | 36 | 4 | 3 | 11 | | 1 | 425 | 363 |
| **Robeson** | | | | **25** | **39** | **5** | **7** | **1,697** | **1,421** |
| Rural | | | | 22 | 27 | 3 | 3 | 1,126 | 940 |
| Lumberton | I-A | 36 | 4 | 2 | 9 | | | 300 | 265 |
| Maxton | I-B | 36 | 4 | 1 | 3 | 1 | 2 | 89 | 76 |
| **Rockingham** | | | | **20** | **33** | **5** | **1** | **1,558** | **1,334** |
| Rural | | | | 13 | 22 | 4 | | 1,032 | 868 |
| Madison | II-A | 32 | 4 | 2 | 3 | 1 | | 131 | 111 |
| Reidsville | I-AA | 36 | 4 | 5 | 8 | | 1 | 395 | 355 |
| **Rowan** | | | | **28** | **59** | **3** | **4** | **2,106** | **1,881** |
| Rural | | | | 18 | 23 | 1 | 3 | 914 | 793 |
| East Spencer | I-B | 36 | 4 | 2 | 2 | | | 92 | 83 |
| Salisbury | I-AA | 37 | 4 | 7 | 27 | 1 | 1 | 815 | 748 |
| Spencer | I-A | 36 | 4 | 1 | 7 | 1 | | 285 | 257 |
| **Rutherford** | | | | **30** | **57** | **2** | **1** | **1,451** | **1,185** |
| **Sampson** | | | | **30** | **33** | **3** | **1** | **1,469** | **1,183** |
| Rural | | | | 28 | 29 | 3 | 1 | 1,308 | 1,036 |
| Clinton | II-A | 32 | 4 | 2 | 4 | | | 161 | 147 |
| **Scotland** | | | | **5** | **12** | **2** | **4** | **395** | **353** |
| Rural | | | | 1 | 2 | 1 | 3 | 61 | 57 |
| Gibson | I-B | 36 | 4 | 2 | 4 | 1 | 1 | 95 | 80 |
| Laurinburg | I-A | 36 | 4 | 2 | 6 | | | 239 | 216 |
| **Stanly** | | | | **20** | **26** | **3** | **3** | **1,104** | **969** |
| Rural | | | | 17 | 17 | 3 | 3 | 789 | 684 |
| Albemarle | I-A | 36 | 4 | 3 | 9 | | | 315 | 285 |
| **Stokes** | | | | **13** | **12** | **1** | **3** | **627** | **517** |
| **Surry** | | | | **21** | **29** | **3** | **2** | **1,238** | **1,016** |
| Rural | | | | 14 | 13 | 2 | | 618 | 482 |
| Elkin | I-B | 36 | 4 | 1 | 4 | | 1 | 137 | 110 |
| Mt. Airy | I-A | 36 | 4 | 4 | 9 | 1 | 1 | 341 | 296 |
| Pilot Mountain | II-A | 32 | 4 | 2 | 3 | | | 142 | 128 |
| **Swain** | | | | **6** | **8** | | | **328** | **267** |
| **Transylvania** | | | | **6** | **13** | **1** | **1** | **466** | **409** |
| **Tyrrell** | | | | **3** | **3** | **1** | | **140** | **114** |
| **Union** | | | | **23** | **42** | | | **1,817** | **1,511** |
| Rural | | | | 21 | 34 | | | 1,508 | 1,223 |
| Monroe | I-A | 36 | 4 | 2 | 8 | 1 | | 309 | 288 |

PUBLIC HIGH SCHOOLS, 1928-1929 (*Continued*)

| Enrollment By Grades | | | | Average Daily Attendance By Grades | | | | Graduates | | |
|---|---|---|---|---|---|---|---|---|---|---|
| 1st Year | 2nd Year | 3rd Year | 4th Year | 1st Year | 2nd Year | 3rd Year | 4th Year | Boys | Girls | Total |
| **395** | **232** | **193** | **133** | **321** | **199** | **175** | **120** | **46** | **65** | **111** |
| 77 | 66 | 58 | 39 | 62 | 53 | 51 | 36 | 16 | 20 | 36 |
| 105 | 77 | 57 | 49 | 90 | 68 | 50 | 42 | 12 | 20 | 32 |
| 213 | 89 | 78 | 45 | 169 | 78 | 74 | 42 | 18 | 25 | 43 |
| **608** | **459** | **363** | **267** | **495** | **380** | **312** | **234** | **103** | **123** | **226** |
| 416 | 306 | 239 | 165 | 336 | 253 | 206 | 145 | 71 | 73 | 144 |
| 104 | 72 | 73 | 51 | 93 | 64 | 64 | 44 | 14 | 27 | 41 |
| 21 | 25 | 22 | 21 | 18 | 21 | 18 | 19 | 6 | 10 | 16 |
| **606** | **429** | **285** | **238** | **508** | **372** | **237** | **217** | **89** | **128** | **217** |
| 417 | 283 | 191 | 141 | 340 | 239 | 163 | 126 | 53 | 75 | 128 |
| 45 | 34 | 26 | 26 | 35 | 29 | 23 | 24 | 9 | 17 | 26 |
| 144 | 112 | 68 | 71 | 133 | 104 | 51 | 67 | 27 | 36 | 63 |
| **807** | **532** | **431** | **336** | **717** | **476** | **383** | **305** | **108** | **177** | **285** |
| 354 | 220 | 192 | 148 | 305 | 190 | 165 | 133 | 42 | 86 | 128 |
| 37 | 22 | 18 | 15 | 32 | 20 | 17 | 14 | 4 | 11 | 15 |
| 323 | 213 | 153 | 126 | 294 | 197 | 140 | 117 | 46 | 62 | 108 |
| 93 | 77 | 68 | 47 | 86 | 69 | 61 | 41 | 16 | 18 | 34 |
| **557** | **398** | **292** | **204** | **429** | **325** | **251** | **180** | **65** | **107** | **172** |
| **542** | **415** | **297** | **215** | **416** | **323** | **251** | **193** | **58** | **124** | **182** |
| 494 | 372 | 256 | 186 | 373 | 283 | 215 | 165 | 51 | 108 | 159 |
| 48 | 43 | 41 | 29 | 43 | 40 | 36 | 28 | 7 | 16 | 23 |
| **131** | **106** | **102** | **56** | **115** | **104** | **81** | **53** | **21** | **31** | **52** |
| 23 | 23 | 10 | 5 | 21 | 22 | 9 | 5 | 4 | 1 | 5 |
| 23 | 15 | 31 | 26 | 17 | 11 | 26 | 26 | 10 | 16 | 26 |
| 85 | 68 | 61 | 25 | 77 | 71 | 46 | 22 | 7 | 14 | 21 |
| **392** | **289** | **225** | **198** | **334** | **252** | **199** | **184** | **67** | **106** | **173** |
| 301 | 205 | 151 | 132 | 253 | 175 | 133 | 123 | 47 | 68 | 115 |
| 91 | 84 | 74 | 66 | 81 | 77 | 66 | 61 | 20 | 38 | 58 |
| **270** | **185** | **105** | **67** | **220** | **147** | **90** | **60** | **22** | **34** | **56** |
| **527** | **337** | **204** | **170** | **408** | **282** | **180** | **146** | **58** | **82** | **140** |
| 262 | 193 | 95 | 68 | 186 | 159 | 82 | 55 | 21 | 32 | 53 |
| 54 | 34 | 25 | 24 | 38 | 27 | 23 | 22 | 10 | 8 | 18 |
| 145 | 83 | 60 | 53 | 127 | 70 | 54 | 45 | 19 | 27 | 46 |
| 66 | 27 | 24 | 25 | 57 | 26 | 21 | 24 | 8 | 15 | 23 |
| **131** | **93** | **63** | **41** | **102** | **73** | **52** | **40** | **22** | **18** | **40** |
| **169** | **114** | **95** | **88** | **144** | **102** | **84** | **79** | **25** | **41** | **66** |
| **64** | **35** | **20** | **21** | **49** | **30** | **16** | **19** | **8** | **10** | **18** |
| **685** | **514** | **363** | **255** | **528** | **435** | **317** | **231** | **76** | **130** | **206** |
| 592 | 434 | 288 | 194 | 443 | 360 | 247 | 173 | 56 | 104 | 160 |
| 93 | 80 | 75 | 61 | 85 | 75 | 70 | 58 | 20 | 26 | 46 |

TABLE I—GENERAL STATISTICS—WHITE

| County—School | Classification | Length of Term in Weeks | Number of Years | Number of Teachers: Whole time Male | Whole time Female | Part time Male | Part time Female | Enrollment | Aver. Daily Attendance |
|---|---|---|---|---|---|---|---|---|---|
| **Vance** | | | | **12** | **13** | **3** | | **620** | **539** |
| Rural | | | | 10 | 7 | 2 | | 321 | 276 |
| Henderson | I-A | 36 | 4 | 2 | 6 | 1 | | 299 | 263 |
| **Wake** | | | | **37** | **79** | **7** | **9** | **2,892** | **2,386** |
| Rural | | | | 29 | 34 | 3 | 3 | 1,447 | 1,206 |
| Raleigh | I-AA | 38 | 4 | 7 | 41 | 4 | 6 | 1,291 | 1,045 |
| Wake Forest | I-B | 36 | 4 | 1 | 4 | | | 127 | 109 |
| **Warren** | | | | **9** | **19** | | | **601** | **523** |
| **Washington** | | | | **8** | **8** | **1** | | **347** | **304** |
| Rural | | | | 6 | 5 | | | 197 | 168 |
| Plymouth | I-B | 36 | 4 | 2 | 3 | 1 | | 150 | 136 |
| **Watauga** | | | | **7** | **8** | **1** | | **492** | **417** |
| **Wayne** | | | | **21** | **41** | **1** | | **1,347** | **1,141** |
| Rural | | | | 15 | 19 | | | 610 | 497 |
| Fremont | I-B | 36 | 4 | 1 | 4 | 1 | | 86 | 77 |
| Goldsboro | I-AA | 36 | 4 | 4 | 13 | | | 488 | 428 |
| Mt. Olive | I-A | 36 | 4 | 1 | 5 | | | 163 | 139 |
| **Wilkes** | | | | **17** | **15** | **1** | **3** | **778** | **680** |
| Rural | | | | 15 | 9 | 1 | 3 | 591 | 511 |
| North Wilkesboro | I-A | 36 | 4 | 2 | 6 | | | 187 | 169 |
| **Wilson** | | | | **12** | **35** | **6** | **9** | **1,065** | **900** |
| Rural | | | | 7 | 9 | 5 | 9 | 406 | 328 |
| Elm City | I-B | 36 | 4 | 2 | 3 | 1 | | 129 | 111 |
| Lucama | II-A | 32 | 4 | | 4 | | | 92 | 75 |
| Wilson | I-AA | 36 | 4 | 3 | 19 | | | 438 | 386 |
| **Yadkin** | | | | **14** | **8** | | | **525** | **443** |
| Rural | | | | 10 | 7 | | | 392 | 342 |
| East Bend | II-A | 32 | 4 | 4 | 1 | | | 133 | 101 |
| **Yancey** | | | | **9** | **16** | | | **533** | **444** |
| **State Institutions:** | | | | | | | | | |
| N. C. C. W. (Curry Training School) | I-B | 36 | 4 | 3 | 5 | 1 | 5 | 118 | 104 |
| Samarcand | II-B | 32 | 4 | | 3 | | 4 | 47 | 43 |
| Indian Normal | II-A | 34 | 4 | 5 | 1 | 1 | 2 | 182 | 140 |
| State School for Blind | I-A | 38 | 4 | 2 | 2 | 3 | 6 | 27 | 26 |
| **Totals for State** | | | | **1,505** | **2,390** | **169** | **212** | **96,739** | **81,959** |
| Rural | | | | 1,189 | 1,429 | 97 | 115 | 60,999 | 51,361 |
| Special Charter | | | | 306 | 950 | 67 | 80 | 35,366 | 30,285 |
| State Institutions | | | | 10 | 11 | 5 | 17 | 374 | 313 |

PUBLIC HIGH SCHOOLS, 1928-1929—(*Continued*)

| Enrollment By Grades | | | | Average Daily Attendance By Grades | | | | Graduates | | |
|---|---|---|---|---|---|---|---|---|---|---|
| 1st Year | 2nd Year | 3rd Year | 4th Year | 1st Year | 2nd Year | 3rd Year | 4th Year | Boys | Girls | Total |
| 207 | 207 | 109 | 97 | 173 | 181 | 96 | 89 | 33 | 55 | 88 |
| 104 | 102 | 62 | 53 | 85 | 90 | 54 | 47 | 18 | 30 | 48 |
| 103 | 105 | 47 | 44 | 88 | 91 | 42 | 42 | 15 | 25 | 40 |
| 1,070 | 792 | 530 | 500 | 859 | 622 | 476 | 429 | 160 | 213 | 373 |
| 537 | 386 | 291 | 233 | 443 | 313 | 249 | 201 | 81 | 108 | 189 |
| 460 | 365 | 211 | 255 | 355 | 272 | 201 | 217 | 78 | 98 | 176 |
| 65 | 32 | 21 | 9 | 53 | 29 | 19 | 8 | 1 | 7 | 8 |
| 202 | 159 | 115 | 125 | 167 | 137 | 102 | 117 | 33 | 75 | 108 |
| 121 | 85 | 73 | 68 | 104 | 74 | 65 | 61 | 21 | 36 | 57 |
| 60 | 49 | 48 | 40 | 49 | 42 | 43 | 34 | 9 | 24 | 33 |
| 61 | 36 | 25 | 28 | 55 | 32 | 22 | 27 | 12 | 12 | 24 |
| 144 | 145 | 112 | 91 | 113 | 123 | 98 | 83 | 28 | 59 | 87 |
| 495 | 392 | 283 | 177 | 400 | 332 | 247 | 162 | 75 | 79 | 154 |
| 240 | 180 | 110 | 80 | 185 | 147 | 94 | 71 | 34 | 34 | 68 |
| 32 | 18 | 23 | 13 | 28 | 16 | 21 | 12 | 4 | 7 | 11 |
| 191 | 149 | 102 | 46 | 159 | 133 | 92 | 44 | 24 | 20 | 44 |
| 32 | 45 | 48 | 38 | 28 | 36 | 40 | 35 | 13 | 18 | 31 |
| 284 | 227 | 152 | 115 | 240 | 208 | 128 | 104 | 28 | 50 | 78 |
| 218 | 175 | 113 | 85 | 179 | 157 | 97 | 78 | 19 | 32 | 51 |
| 66 | 52 | 39 | 30 | 61 | 51 | 31 | 26 | 9 | 18 | 27 |
| 430 | 304 | 201 | 130 | 348 | 258 | 171 | 123 | 49 | 71 | 120 |
| 174 | 119 | 75 | 38 | 131 | 100 | 61 | 36 | 11 | 21 | 32 |
| 45 | 37 | 24 | 23 | 38 | 31 | 21 | 21 | 10 | 12 | 22 |
| 41 | 24 | 14 | 13 | 32 | 20 | 11 | 12 | 3 | 9 | 12 |
| 170 | 124 | 88 | 56 | 147 | 107 | 78 | 54 | 25 | 29 | 54 |
| 175 | 156 | 112 | 82 | 135 | 134 | 99 | 75 | 29 | 42 | 71 |
| 130 | 117 | 81 | 64 | 109 | 102 | 73 | 58 | 25 | 28 | 53 |
| 45 | 39 | 31 | 18 | 26 | 32 | 26 | 17 | 4 | 14 | 18 |
| 204 | 136 | 116 | 77 | 156 | 119 | 104 | 65 | 26 | 33 | 59 |
| 32 | 33 | 34 | 19 | 28 | 30 | 30 | 16 | ---------- | 17 | 17 |
| 23 | 13 | 6 | 5 | 22 | 12 | 5 | 4 | ---------- | 5 | 5 |
| 67 | 56 | 29 | 30 | 48 | 42 | 24 | 26 | 12 | 13 | 25 |
| 8 | 9 | 7 | 3 | 8 | 8 | 7 | 3 | 1 | 2 | 3 |
| 35,410 | 26,333 | 19,859 | 15,137 | 29,075 | 22,198 | 17,264 | 13,422 | 4,668 | 7,477 | 12,145 |
| 22,730 | 16,598 | 12,502 | 9,169 | 18,369 | 13,938 | 10,812 | 8,242 | 2,909 | 4,836 | 7,745 |
| 12,550 | 9,624 | 7,281 | 5,911 | 10,600 | 8,168 | 6,386 | 5,131 | 1,746 | 2,604 | 4,350 |
| 130 | 111 | 76 | 57 | 106 | 92 | 66 | 49 | 13 | 37 | 50 |

TABLE II—GENERAL STATISTICS—COLORED

| County—School | Classification | Length of Term in Weeks | Number of Years | Number of Teachers | | | | Enrollment | Aver. Daily Attendance |
|---|---|---|---|---|---|---|---|---|---|
| | | | | Whole time | | Part time | | | |
| | | | | Male | Female | Male | Female | | |
| **Alamance:** | | | | | | | | | |
| Rural | | | | 3 | 1 | | | 104 | 83 |
| Graham | III-O | 36 | 2 | | | 1 | | 16 | 14 |
| **Anson:** | | | | | | | | | |
| Rural | | | | | | 2 | | 14 | 9 |
| Wadesboro | III-A | 36 | 4 | 2 | 2 | | | 167 | 130 |
| **Avery** (Rural) | | | | 1 | | | | 33 | 27 |
| **Beaufort:** | | | | | | | | | |
| Rural | | | | 2 | | | | 63 | 47 |
| Washington | I-B | 36 | 4 | 3 | 2 | | 1 | 181 | 143 |
| **Bertie** (Rural) | | | | 2 | 3 | 1 | | 126 | 109 |
| **Bladen** (Rural) | | | | 1 | 1 | | | 57 | 36 |
| **Brunswick** (Rural) | | | | 2 | 2 | | | 48 | 46 |
| **Buncombe:** | | | | | | | | | |
| Asheville | I-A | 36 | 4 | 4 | 8 | | | 343 | 247 |
| **Burke:** | | | | | | | | | |
| Morganton | III-A | 36 | 3 | 2 | 1 | | | 63 | 56 |
| **Cabarrus:** | | | | | | | | | |
| Concord | III-A | 36 | 4 | 2 | 1 | | | 89 | 69 |
| **Carteret:** | | | | | | | | | |
| Beaufort | II-B | 36 | 4 | 1 | 2 | | | 71 | 56 |
| Morehead City | III-O | 36 | 2 | 1 | | | | 11 | 9 |
| **Catawba:** | | | | | | | | | |
| Hickory | II-B | 36 | 4 | 3 | 1 | | | 75 | 63 |
| Newton | III-O | 36 | 2 | | 1 | | | 14 | 9 |
| **Cleveland:** | | | | | | | | | |
| Shelby | II-B | 36 | 4 | 1 | 2 | 1 | | 78 | 71 |
| **Columbus** (Rural) | | | | 4 | 2 | 2 | 2 | 191 | 152 |
| **Craven:** | | | | | | | | | |
| New Bern | I-A | 36 | 4 | 2 | 3 | | | 157 | 125 |
| **Cumberland:** | | | | | | | | | |
| Fayetteville | III-B | 36 | 3 | 4 | 3 | | | 293 | 266 |
| **Davidson:** | | | | | | | | | |
| Lexington | II-B | 36 | 4 | 3 | 1 | | | 86 | 74 |
| Thomasville | III-O | 36 | 3 | 1 | | 1 | | 23 | 18 |
| **Duplin** (Rural) | | | | 4 | 3 | | | 188 | 161 |

PUBLIC HIGH SCHOOLS, 1928-1929

| Enrollment By Grades | | | | Average Daily Attendance By Grades | | | | Graduates | | |
|---|---|---|---|---|---|---|---|---|---|---|
| 1st Year | 2nd Year | 3rd Year | 4th Year | 1st Year | 2nd Year | 3rd Year | 4th Year | Boys | Girls | Total |
| 43 | 21 | 26 | 14 | 34 | 17 | 21 | 11 | 2 | 8 | 10 |
| 6 | 10 | ------- | ------- | 5 | 9 | ------- | ------- | ------- | ------- | ------- |
| 4 | 10 | ------- | ------- | 3 | 6 | ------- | ------- | ------- | ------- | ------- |
| 63 | 49 | 39 | 16 | 45 | 42 | 30 | 13 | 1 | 13 | 14 |
| 18 | 15 | ------- | ------- | 15 | 12 | ------- | ------- | ------- | ------- | ------- |
| 26 | 23 | 14 | ------- | 23 | 16 | 8 | ------- | ------- | ------- | ------- |
| 37 | 83 | 33 | 28 | 30 | 61 | 30 | 22 | ------- | 16 | 16 |
| 87 | 15 | 24 | ------- | 77 | 11 | 21 | ------- | ------- | ------- | ------- |
| 38 | 19 | ------- | ------- | 25 | 11 | ------- | ------- | ------- | ------- | ------- |
| 23 | 7 | 16 | 2 | 22 | 7 | 15 | 2 | ------- | 1 | 1 |
| 136 | 94 | 71 | 42 | 96 | 70 | 51 | 30 | 14 | 12 | 26 |
| 33 | 18 | 12 | ------- | 30 | 15 | 11 | ------- | ------- | ------- | ------- |
| 46 | 15 | 20 | 8 | 39 | 11 | 12 | 7 | ------- | 4 | 4 |
| 33 | 18 | 13 | 7 | 27 | 14 | 8 | 7 | 1 | 6 | 7 |
| 4 | 7 | ------- | ------- | 3 | 6 | ------- | ------- | ------- | ------- | ------- |
| 24 | 26 | 15 | 10 | 22 | 16 | 15 | 10 | 3 | 7 | 10 |
| 8 | 6 | ------- | ------- | 5 | 4 | ------- | ------- | ------- | ------- | ------- |
| 32 | 18 | 16 | 12 | 29 | 16 | 14 | 12 | 2 | 6 | 8 |
| 78 | 63 | 36 | 14 | 58 | 50 | 32 | 12 | ------- | 9 | 9 |
| 61 | 41 | 37 | 18 | 49 | 31 | 30 | 15 | 4 | 12 | 16 |
| 142 | 94 | 57 | ------- | 125 | 87 | 54 | ------- | ------- | ------- | ------- |
| 39 | 23 | 14 | 10 | 32 | 20 | 13 | 9 | 2 | 3 | 5 |
| 10 | 9 | 4 | ------- | 8 | 7 | 3 | ------- | ------- | ------- | ------- |
| 66 | 46 | 49 | 27 | 57 | 39 | 44 | 21 | 4 | 16 | 20 |

TABLE II—GENERAL STATISTICS—COLORED

| County—School | Classification | Length of Term in Weeks | Number of Years | Number of Teachers | | | | Enrollment | Aver. Daily Attendance |
|---|---|---|---|---|---|---|---|---|---|
| | | | | Whole time | | Part time | | | |
| | | | | Male | Female | Male | Female | | |
| **Durham:** | | | | | | | | | |
| Durham | I-AA | 36 | 4 | 3 | 14 | 2 | 6 | 562 | 465 |
| **Edgecombe:** | | | | | | | | | |
| Tarboro | II-A | 32 | 4 | 2 | 3 | 1 | | 124 | 108 |
| **Forsyth:** | | | | | | | | | |
| Winston-Salem | I-AA | 36 | 4 | 12 | 20 | | | 1,000 | 815 |
| **Gaston:** | | | | | | | | | |
| Gastonia | II-B | 36 | 4 | 1 | 3 | | | 104 | 72 |
| **Gates** (Rural) | | | | 1 | | | | 41 | 31 |
| **Greene** (Rural) | | | | | 1 | 1 | | 62 | 52 |
| **Guilford:** | | | | | | | | | |
| Rural | | | | | | 1 | 1 | 20 | 20 |
| Greensboro | I-AA | 36 | 4 | 7 | 10 | 1 | 1 | 490 | 361 |
| High Point | I-A | 36 | 4 | 3 | 5 | 1 | | 234 | 204 |
| **Halifax:** | | | | | | | | | |
| Rural | | | | 1 | 1 | | 1 | 34 | 24 |
| Roanoke Rapids | III-O | 32 | 2 | 1 | | | 1 | 9 | 7 |
| Weldon | III-B | 36 | 3 | 1 | 2 | | | 44 | 37 |
| **Harnett** (Rural) | | | | 2 | 5 | 3 | | 178 | 154 |
| **Henderson:** | | | | | | | | | |
| Hendersonville | III-C | 36 | 2 | 1 | | | | 42 | 32 |
| **Hertford** (Rural) | | | | 4 | 4 | | | 286 | 255 |
| **Hyde** (Rural) | | | | 1 | | | | 31 | 26 |
| **Iredell:** | | | | | | | | | |
| Statesville | III-A | 36 | 4 | 2 | 2 | | | 138 | 108 |
| **Johnston** (Rural) | | | | 2 | 3 | 1 | 2 | 147 | 113 |
| **Jones** (Rural) | | | | | 1 | | | 15 | 15 |
| **Lee** (Rural) | | | | 2 | 1 | | | 82 | 65 |
| **Lenoir:** | | | | | | | | | |
| Rural | | | | 1 | | | | 29 | 18 |
| Kinston | I-B | 36 | 4 | 3 | 3 | | 1 | 124 | 93 |
| **Lincoln:** | | | | | | | | | |
| Lincolnton | III-C | 36 | 2 | 1 | | | 1 | 30 | 23 |
| **McDowell** (Rural) | | | | 1 | | | | 18 | 14 |
| **Martin** (Rural) | | | | 2 | 1 | 1 | | 73 | 65 |

PUBLIC HIGH SCHOOLS, 1928-1929—(*Continued*)

| Enrollment By Grades | | | | Average Daily Attendance By Grades | | | | Graduates | | |
|---|---|---|---|---|---|---|---|---|---|---|
| 1st Year | 2nd Year | 3rd Year | 4th Year | 1st Year | 2nd Year | 3rd Year | 4th Year | Boys | Girls | Total |
| 208 | 164 | 104 | 86 | 157 | 136 | 90 | 82 | 22 | 53 | 75 |
| 46 | 23 | 35 | 20 | 37 | 19 | 33 | 19 | 9 | 11 | 20 |
| 407 | 215 | 210 | 168 | 338 | 185 | 173 | 119 | 36 | 70 | 106 |
| 44 | 36 | 16 | 8 | 30 | 24 | 13 | 5 | 1 | 5 | 6 |
| 23 | 14 | 4 | ------- | 16 | 12 | 3 | ------- | ------- | ------- | ------- |
| 24 | 16 | 11 | 11 | 21 | 13 | 9 | 9 | 7 | 3 | 10 |
| 8 | 12 | ------- | ------- | 8 | 12 | ------- | ------- | ------- | ------- | ------- |
| 214 | 143 | 87 | 46 | 153 | 116 | 61 | 31 | 10 | 33 | 43 |
| 85 | 61 | 45 | 43 | 72 | 55 | 38 | 39 | 16 | 25 | 41 |
| 20 | 11 | 3 | ------- | 12 | 9 | 3 | ------- | ------- | ------- | ------- |
| 4 | 5 | ------- | ------- | 3 | 4 | ------- | ------- | ------- | ------- | ------- |
| 20 | 17 | 7 | ------- | 16 | 10 | 5 | ------- | ------- | ------- | ------- |
| 90 | 44 | 21 | 23 | 77 | 39 | 17 | 21 | 4 | 18 | 22 |
| 23 | 19 | ------- | ------- | 19 | 13 | ------- | ------- | ------- | ------- | ------- |
| 120 | 64 | 49 | 53 | 101 | 60 | 43 | 51 | 18 | 33 | 51 |
| 14 | 8 | 9 | ------- | 12 | 6 | 8 | ------- | ------- | ------- | ------- |
| 53 | 49 | 21 | 15 | 39 | 39 | 18 | 12 | 1 | 11 | 12 |
| 48 | 48 | 35 | 16 | 33 | 38 | 27 | 15 | 7 | 10 | 17 |
| 15 | ------- | ------- | ------- | 15 | ------- | ------- | ------- | ------- | ------- | ------- |
| 40 | 19 | 12 | 11 | 32 | 15 | 11 | 7 | 2 | 5 | 7 |
| 12 | 10 | 7 | ------- | 7 | 7 | 4 | ------- | ------- | ------- | ------- |
| 61 | 33 | 18 | 12 | 45 | 23 | 15 | 10 | 3 | 7 | 10 |
| 16 | 14 | ------- | ------- | 12 | 11 | ------- | ------- | ------- | ------- | ------- |
| 18 | ------- | ------- | ------- | 14 | ------- | ------- | ------- | ------- | ------- | ------- |
| 28 | 12 | 12 | 21 | 23 | 11 | 11 | 20 | 2 | 17 | 19 |

TABLE II—GENERAL STATISTICS—COLORED

| County—School | Classification | Length of Term in Weeks | Number of Years | Number of Teachers | | | | Enrollment | Aver. Daily Attendance |
|---|---|---|---|---|---|---|---|---|---|
| | | | | Whole time | | Part time | | | |
| | | | | Male | Female | Male | Female | | |
| **Mecklenburg:** | | | | | | | | | |
| Charlotte | I-AA | 36 | 4 | 5 | 7 | 1 | 2 | 572 | 451 |
| **Montgomery** (Rural) | | | | 1 | 2 | | | 121 | 87 |
| **Moore:** | | | | | | | | | |
| Rural | | | | 1 | 2 | | | 52 | 45 |
| Carthage | III-A | 36 | 4 | 1 | 1 | 1 | 1 | 62 | 48 |
| Southern Pines | III-B | 36 | 3 | 1 | 1 | | | 71 | 49 |
| **Nash:** | | | | | | | | | |
| Rural | | | | 3 | 1 | | | 61 | 49 |
| Rocky Mount | I-A | 36 | 4 | 1 | 8 | | | 341 | 269 |
| Spring Hope | III-C | 32 | 4 | 2 | | | 1 | 29 | 21 |
| **New Hanover:** | | | | | | | | | |
| Wilmington | I-AA | 36 | 4 | 6 | 12 | | 4 | 630 | 519 |
| **Northampton** (Rural) | | | | 5 | 4 | | 1 | 212 | 171 |
| **Onslow** (Rural) | | | | 1 | | | | 15 | 11 |
| **Orange** (Rural) | | | | 2 | 3 | 1 | | 94 | 80 |
| **Pamlico** (Rural) | | | | 1 | | | 1 | 26 | 20 |
| **Pasquotank:** | | | | | | | | | |
| Elizabeth City | II-A | 36 | 4 | 3 | 3 | | | 177 | 140 |
| **Pender** (Rural) | | | | 7 | 1 | 1 | 1 | 245 | 206 |
| **Perquimans** (Rural) | | | | 4 | 1 | | | 163 | 149 |
| **Person** (Rural) | | | | 1 | 1 | 1 | 1 | 45 | 39 |
| **Pitt:** | | | | | | | | | |
| Rural | | | | 3 | | 1 | 3 | 78 | 60 |
| Greenville | II-B | 36 | 4 | 2 | 2 | | | 97 | 82 |
| **Polk** (Rural) | | | | 1 | | | | 29 | 25 |
| **Randolph:** | | | | | | | | | |
| Asheboro | III-A | 36 | 4 | 1 | 1 | | | 51 | 45 |
| **Richmond:** | | | | | | | | | |
| Hamlet | II-A | 36 | 4 | 1 | 3 | | | 107 | 77 |
| Rockingham | II-A | 36 | 4 | 2 | 2 | | | 99 | 75 |
| **Robeson:** | | | | | | | | | |
| Maxton | III-A | 32 | 4 | 1 | 1 | 1 | 2 | 56 | 45 |
| **Rockingham:** | | | | | | | | | |
| Rural | | | | 2 | 1 | 1 | | 97 | 91 |
| Reidsville | I-A | 36 | 4 | 2 | 5 | 1 | 1 | 214 | 201 |

PUBLIC HIGH SCHOOLS, 1928-1929—(*Continued*)

| Enrollment By Grades | | | | Average Daily Attendance By Grades | | | | Graduates | | |
|---|---|---|---|---|---|---|---|---|---|---|
| 1st Year | 2nd Year | 3rd Year | 4th Year | 1st Year | 2nd Year | 3rd Year | 4th Year | Boys | Girls | Total |
| 244 | 132 | 126 | 70 | 169 | 111 | 109 | 62 | 10 | 46 | 56 |
| 50 | 27 | 35 | 9 | 35 | 21 | 23 | 8 | 4 | 5 | 9 |
| 30 | 13 | 5 | 4 | 26 | 11 | 5 | 3 | 2 | 1 | 3 |
| 28 | 16 | 10 | 8 | 19 | 15 | 7 | 7 | 5 | 2 | 7 |
| 46 | 19 | 6 | ------- | 29 | 15 | 5 | ------- | ------- | ------- | ------- |
| 34 | 17 | 4 | 6 | 26 | 13 | 4 | 6 | 1 | 5 | 6 |
| 123 | 102 | 53 | 63 | 86 | 79 | 47 | 57 | 12 | 27 | 39 |
| 10 | 12 | 4 | 3 | 6 | 9 | 3 | 3 | ------- | 3 | 3 |
| 352 | 111 | 93 | 74 | 285 | 96 | 84 | 54 | 17 | 48 | 65 |
| 79 | 51 | 35 | 47 | 65 | 40 | 26 | 40 | 15 | 30 | 45 |
| 11 | 4 | ------- | ------- | 9 | 2 | ------- | ------- | ------- | ------- | ------- |
| 32 | 18 | 27 | 17 | 26 | 16 | 22 | 16 | 4 | 13 | 17 |
| 11 | 10 | 5 | ------- | 9 | 7 | 4 | ------- | ------- | ------- | ------- |
| 75 | 50 | 32 | 20 | 63 | 34 | 26 | 17 | 2 | 16 | 18 |
| 89 | 75 | 46 | 35 | 67 | 67 | 38 | 34 | 9 | 19 | 28 |
| 53 | 44 | 42 | 24 | 45 | 39 | 41 | 24 | 6 | 18 | 24 |
| 26 | 11 | 5 | 3 | 21 | 10 | 5 | 3 | ------- | 3 | 3 |
| 39 | 18 | 14 | 7 | 30 | 12 | 11 | 7 | 3 | 4 | 7 |
| 44 | 28 | 14 | 11 | 37 | 23 | 13 | 9 | 1 | 7 | 8 |
| 20 | 9 | ------- | ------- | 17 | 8 | ------- | ------- | ------- | ------- | ------- |
| 25 | 11 | 8 | 7 | 22 | 10 | 7 | 6 | 3 | 4 | 7 |
| 42 | 33 | 21 | 11 | 31 | 24 | 14 | 8 | 2 | 6 | 8 |
| 38 | 23 | 23 | 15 | 24 | 17 | 21 | 13 | 4 | 10 | 14 |
| 28 | 18 | 8 | 2 | 23 | 14 | 6 | 2 | 1 | 1 | 2 |
| 39 | 18 | 20 | 20 | 38 | 17 | 19 | 17 | 3 | 8 | 11 |
| 67 | 81 | 44 | 22 | 62 | 76 | 42 | 21 | 8 | 3 | 11 |

TABLE II—GENERAL STATISTICS—COLORED

| County—School | Classification | Length of Term in Weeks | Number of Years | Number of Teachers | | | | Enrollment | Aver. Daily Attendance |
|---|---|---|---|---|---|---|---|---|---|
| | | | | Whole time | | Part time | | | |
| | | | | Male | Female | Male | Female | | |
| **Rowan:** | | | | | | | | | |
| East Spencer | II-B | 36 | 4 | 2 | 1 | | | 63 | 61 |
| Salisbury | I-A | 36 | 4 | 3 | 5 | | | 250 | 207 |
| **Sampson:** | | | | | | | | | |
| Rural | | | | 1 | 1 | | | 19 | 11 |
| Clinton | II-A | 32 | 4 | 1 | 5 | | | 198 | 164 |
| **Scotland** (Rural) | | | | 1 | 1 | | | 20 | 17 |
| **Stanly** (Rural) | | | | 1 | | 3 | 3 | 47 | 40 |
| **Tyrrell** (Rural) | | | | 1 | | | | 14 | 13 |
| **Union:** | | | | | | | | | |
| Monroe | II-B | 36 | 4 | 2 | 1 | | | 104 | 88 |
| **Wake:** | | | | | | | | | |
| Rural | | | | 7 | 6 | 1 | 2 | 323 | 256 |
| Raleigh | I-AA | 36 | 4 | 4 | 13 | | | 490 | 365 |
| **Warren** (Rural) | | | | 3 | 5 | 2 | | 244 | 215 |
| **Washington:** | | | | | | | | | |
| Rural | | | | 1 | | | | 44 | 43 |
| Plymouth | III-C | 36 | 3 | 1 | 1 | | | 42 | 36 |
| **Wayne:** | | | | | | | | | |
| Rural | | | | 3 | | | | 60 | 40 |
| Fremont | III-C | 32 | 2 | 1 | | | | 33 | 28 |
| Goldsboro | I-A | 36 | 4 | 4 | 5 | 1 | 2 | 271 | 224 |
| Mt. Olive | II-A | 32 | 4 | 2 | 2 | | 1 | 114 | 81 |
| **Wilkes** (Rural) | | | | 3 | 1 | | | 80 | 76 |
| **Wilson:** | | | | | | | | | |
| Wilson | II-A | 32 | 4 | 3 | 3 | | | 199 | 162 |
| **State Institutions:** | | | | | | | | | |
| A. & T. College | I-AA | 36 | 4 | 9 | 1 | 5 | | 224 | 200 |
| Elizabeth City Normal | I-A | 36 | 2 | 3 | 3 | | | 89 | 83 |
| Fayetteville Normal | I-A | 36 | 1 | 1 | 2 | 1 | 2 | 138 | 132 |
| **Totals for State** | | | | 219 | 236 | 42 | 44 | 13,218 | 10,794 |
| Total Rural | | | | 89 | 59 | 23 | 18 | 3,929 | 3,266 |
| Total Special Charter | | | | 117 | 171 | 13 | 24 | 8,838 | 7,113 |
| Total State Institutions | | | | 13 | 6 | 6 | 2 | 451 | 415 |

PUBLIC HIGH SCHOOLS, 1928-1929—(*Continued*)

| Enrollment By Grades | | | | Average Daily Attendance By Grades | | | | Graduates | | |
|---|---|---|---|---|---|---|---|---|---|---|
| 1st Year | 2nd Year | 3rd Year | 4th Year | 1st Year | 2nd Year | 3rd Year | 4th Year | Boys | Girls | Total |
| 22 | 11 | 9 | 21 | 21 | 11 | 9 | 20 | 6 | 13 | 19 |
| 90 | 66 | 51 | 43 | 74 | 52 | 41 | 40 | 16 | 22 | 38 |
| 9 | 10 | ------- | ------- | 5 | 6 | ------- | ------- | ------- | ------- | ------- |
| 79 | 47 | 43 | 29 | 53 | 44 | 39 | 28 | 2 | 22 | 24 |
| 9 | 9 | 2 | ------- | 7 | 8 | 2 | ------- | ------- | ------- | ------- |
| 20 | 23 | 4 | ------- | 17 | 19 | 4 | ------- | ------- | ------- | ------- |
| 2 | 12 | ------- | ------- | 2 | 11 | ------- | ------- | ------- | ------- | ------- |
| 46 | 24 | 19 | 15 | 39 | 20 | 16 | 13 | 3 | 11 | 14 |
| 104 | 77 | 76 | 66 | 79 | 57 | 63 | 57 | 17 | 37 | 54 |
| 182 | 114 | 103 | 91 | 133 | 71 | 82 | 79 | 19 | 33 | 52 |
| 87 | 72 | 49 | 36 | 79 | 61 | 43 | 32 | 9 | 23 | 32 |
| 14 | 23 | 3 | 4 | 14 | 22 | 3 | 4 | ------- | 4 | 4 |
| 30 | 7 | 5 | ------- | 26 | 6 | 4 | ------- | ------- | ------- | ------- |
| 39 | 21 | ------- | ------- | 27 | 13 | ------- | ------- | ------- | ------- | ------- |
| 9 | 24 | ------- | ------- | 7 | 21 | ------- | ------- | ------- | ------- | ------- |
| 112 | 69 | 47 | 43 | 92 | 56 | 40 | 36 | 13 | 19 | 32 |
| 49 | 26 | 21 | 18 | 36 | 16 | 16 | 13 | 6 | 7 | 13 |
| 28 | 24 | 17 | 11 | 26 | 23 | 16 | 11 | 2 | 9 | 11 |
| 84 | 51 | 33 | 31 | 65 | 42 | 31 | 24 | 9 | 22 | 31 |
| 99 | 46 | 34 | 45 | 86 | 40 | 30 | 44 | 37 | ------- | 37 |
| ------- | ------- | 19 | 70 | ------- | ------- | 16 | 67 | 14 | 50 | 64 |
| ------- | ------- | ------- | 138 | ------- | ------- | ------- | 132 | 36 | 85 | 121 |
| 5,447 | 3,474 | 2,417 | 1,880 | 4,309 | 2,826 | 2,031 | 1,628 | 463 | 1,026 | 1,489 |
| 1,668 | 1,063 | 717 | 481 | 1,355 | 874 | 606 | 431 | 121 | 299 | 420 |
| 3,680 | 2,365 | 1,647 | 1,146 | 2,868 | 1,912 | 1,379 | 954 | 264 | 616 | 880 |
| 99 | 46 | 53 | 253 | 86 | 40 | 46 | 243 | 87 | 135 | 222 |

# HIGH SCHOOL REPORT—SECTION II

## SUMMARY FOR 1929-1930

In connection with these statistics let me call attention to two or three items:

1. *Enrollment in Accredited High Schools.* It will be observed that 93,289 pupils enrolled in white public high schools are in schools which are accredited and whose graduates are admitted without examination to colleges in this State. Only 6,197 pupils are enrolled in non-standard schools. It should be understood also in connection with the 170 high schools which are unaccredited that the most of them offering one or more years of work are really operated in connection with standard high schools. The most of them give two or three years of work, the fourth year or senior pupils being sent to a standard high school. In many counties only standard high schools are operated.

2. *Graduates.* The number of high school graduates is increasing at the rate of more than a thousand students per year. The number of graduates for last year, 1929-30, in white public high schools was 13,457, which is more than the total enrollment in all white high schools in 1910.

3. *Accredited Schools.* Of the 778 white public high schools, 608 are accredited. This means that each of these schools has met the requirements set up in the law for a standard high school. Of the 45 private white high schools, 40 are on the accredited list.

Of the 135 colored public high schools 68 are accredited and of the 21 colored private high schools 20 are accredited, making a total of 88 accredited schools for the colored race. Of the 979 high schools, public and private, white and colored, urban and rural, 736 are accredited.

4. A table is given showing the number of students pursuing each subject taught in high school during the year 1929-1930.

Educational advantages have not been equalized in this State, but boys and girls in the rural districts are being given a more nearly equal educational opportunity by the establishment and maintenance of standard high schools. The greatest contribution North Carolina has made to educational progress and development in this nation is in connection with rural schools.

## STATISTICAL SUMMARY HIGH SCHOOLS

### A. ALL HIGH SCHOOLS*

| Items | White | | | Colored | | | Total | | |
|---|---|---|---|---|---|---|---|---|---|
| | Public | Private | Total | Public | Private | Total | Public | Private | Total |
| Number of Schools | 778 | 45 | 823 | 135 | 21 | 156 | 913 | 66 | 979 |
| Accredited, II-B or higher | 608 | 40 | 648 | 68 | 20 | 88 | 676 | 60 | 736 |
| I-AA | 34 | | 34 | 7 | | 7 | 41 | | 41 |
| I-A | 58 | 12 | 70 | 7 | 9 | 16 | 65 | 21 | 76 |
| I-B | 34 | 13 | 47 | 5 | 3 | 8 | 39 | 16 | 55 |
| II-A | 301 | 8 | 309 | 23 | 5 | 28 | 324 | 13 | 337 |
| II-B | 181 | 7 | 188 | 26 | 3 | 29 | 207 | 10 | 217 |
| Unaccredited | 170 | 5 | 175 | 67 | 1 | 68 | 237 | 6 | 243 |
| 4 years—III-A | 17 | 3 | 20 | 4 | 1 | 5 | 21 | 4 | 25 |
| 3 years—III-B | 41 | | 41 | 15 | | 15 | 56 | | 56 |
| 2 years—III-C | 52 | 2 | 54 | 24 | | 24 | 76 | 2 | 78 |
| Irregular—III-O | 60 | | 60 | 24 | | 24 | 84 | | 84 |
| Number of Teachers | 4,295 | 373 | 4,668 | 609 | 162 | 771 | 4,904 | 535 | 5,439 |
| Whole-time | 3,984 | 272 | 4,256 | 497 | 127 | 624 | 4,481 | 399 | 4,880 |
| Part-time | 311 | 101 | 412 | 112 | 35 | 147 | 423 | 136 | 559 |
| Enrollment | 101,486 | 3,476 | 104,962 | 14,924 | 2,746 | 17,670 | 116,410 | 6,222 | 122,632 |
| Average Daily Attendance | 87,250 | 3,182 | 90,432 | 12,371 | 2,413 | 14,784 | 99,621 | 5,595 | 105,216 |
| Per cent in Attendance | 85.9 | 91.5 | 87.1 | 82.1 | 87.8 | | | | |
| Per cent in High School | 16.7 | | | 5.7 | | | 13.4 | | |
| Enrollment: | | | | | | | | | |
| First Year | 36,280 | 854 | 37,134 | 6,128 | 805 | 6,933 | 42,408 | 1,659 | 44,067 |
| Second Year | 27,886 | 818 | 28,704 | 4,090 | 622 | 4,712 | 31,976 | 1,440 | 33,416 |
| Third Year | 21,023 | 927 | 21,950 | 2,684 | 619 | 3,303 | 23,707 | 1,546 | 25,253 |
| Fourth Year | 16,297 | 877 | 17,174 | 2,022 | 700 | 2,722 | 18,319 | 1,577 | 19,896 |
| Average Daily Attendance: | | | | | | | | | |
| First Year | 30,151 | 768 | 30,919 | 4,955 | 675 | 5,630 | 35,106 | 1,443 | 36,549 |
| Second Year | 23,979 | 730 | 24,709 | 3,376 | 547 | 3,923 | 27,355 | 1,277 | 28,632 |
| Third Year | 18,456 | 863 | 19,319 | 2,318 | 560 | 2,878 | 20,774 | 1,423 | 22,197 |
| Fourth Year | 14,664 | 821 | 15,485 | 1,722 | 631 | 2,353 | 16,386 | 1,452 | 17,838 |
| Graduates | 13,457 | 677 | 14,134 | 1,687 | 576 | 2,263 | 15,144 | 1,253 | 16,397 |

*This includes all schools in which any high school work is done.

B. WHITE PUBLIC HIGH SCHOOLS

| Items | Rural | | | Special Charter | | | Total | | |
|---|---|---|---|---|---|---|---|---|---|
| | Male | Female | Total | Male | Female | Total | Male | Female | Total |
| Number of Schools | | | *668 | | | †110 | | | 778 |
| Accredited | | | 498 | | | 110 | | | 608 |
| I-AA | | | 1 | | | 33 | | | 34 |
| I-A | | | 19 | | | 39 | | | 58 |
| I-B | | | 15 | | | 19 | | | 34 |
| II-A | | | 286 | | | 15 | | | 301 |
| II-B | | | 177 | | | 4 | | | 181 |
| Unaccredited | | | 170 | | | | | | 170 |
| III-A | | | 17 | | | | | | 17 |
| III-B | | | 41 | | | | | | 41 |
| III-C | | | 52 | | | | | | 52 |
| Irregular | | | 60 | | | | | | 60 |
| Number of Teachers | 1,280 | 1,501 | 2,781 | 423 | 1,091 | 1,514 | 1,703 | 2,592 | 4,295 |
| Whole-time | 1,218 | 1,422 | 2,640 | 350 | 994 | 1,344 | 1,568 | 2,416 | 3,984 |
| Part-time | 62 | 79 | 141 | 73 | 97 | 170 | 135 | 176 | 311 |
| Enrollment | 28,460 | 35,772 | 64,232 | 17,225 | 20,029 | 37,254 | 45,685 | 55,801 | 101,486 |
| Accredited | | | | | | | | | 93.289 |
| Unaccredited | | | | | | | | | 6,197 |
| Average Daily Attendance | 23,591 | 31,164 | 54,755 | 14,770 | 17,725 | 32,495 | 38,361 | 48,889 | 87,250 |
| Per cent in Attendance | 82.9 | 87 1 | 85.2 | 85.7 | 88.5 | 87.2 | 83 9 | 87.6 | 85 9 |
| Per cent in High School | | | 14.2 | | | 22.9 | | | 16.7 |
| Enrollment: | | | | | | | | | |
| First Year | 11,170 | 12,339 | 23,509 | 6,308 | 6,463 | 12,771 | 17,478 | 18,802 | 36,280 |
| Second Year | 7,814 | 9,562 | 17,376 | 4,974 | 5,536 | 10,510 | 12,788 | 15,098 | 27,886 |
| Third Year | 5,522 | 7,686 | 13,208 | 3,485 | 4,330 | 7,815 | 9,007 | 12,010 | 21,023 |
| Fourth Year | 3,954 | 6,185 | 10,139 | 2,458 | 3,700 | 6,158 | 6,410 | 9,885 | 16 297 |
| Average Daily Attendance: | | | | | | | | | |
| First Year | 8,897 | 10,467 | 19,264 | 5,277 | 5,610 | 10,887 | 14,174 | 16,077 | 30,151 |
| Second Year | 6,456 | 8,353 | 14,809 | 4,259 | 4,911 | 9,170 | 10,715 | 13,264 | 23,979 |
| Third Year | 4,706 | 6,826 | 11,532 | 3,064 | 3,860 | 6,924 | 7,770 | 10,686 | 18,456 |
| Fourth Year | 3,532 | 5,618 | 9,150 | 2,170 | 3,344 | 5,514 | 5,692 | 8,962 | 14.664 |
| Graduates | 3,159 | 5,439 | 8,598 | 1,818 | 3,041 | 4,859 | 4,977 | 8,480 | 13,457 |

*Includes 60 irregular high schools, with 97 teachers, an enrollment of 1483 pupils and 19 graduates.

†Includes four State Institutions: Curry Training School (N. C. C. W.), Samarcand, Indian Normal, State School for Blind.

C. WHITE PRIVATE HIGH SCHOOLS

Number of Schools: Accredited, 40; Unaccredited, 5; Total, 45.
Number of Teachers: Male, 176; Female, 197; Total, 373.
Enrollment: Male, 1,778; Female, 1,758; Total, 3,476.
Average Daily Attendance: Male, 1,545; Female, 1,637; Total, 3,182.
Per cent in Attendance: 91.5.
Graduates: Male, 307; Female, 370; Total, 677.

D. COLORED PUBLIC HIGH SCHOOLS

| Items | Rural | | | Special Charter | | | Total | | |
|---|---|---|---|---|---|---|---|---|---|
| | Male | Female | Total | Male | Female | Total | Male | Female | Total |
| Number of Schools | | | 75 | | | †60 | | | *135 |
| Accredited | | | 26 | | | 42 | | | 68 |
| I-AA | | | | | | 7 | | | 7 |
| I-A | | | | | | 7 | | | 7 |
| I-B | | | 1 | | | 4 | | | 5 |
| II-A | | | 13 | | | 10 | | | 23 |
| II-B | | | 12 | | | 14 | | | 26 |
| Unaccredited | | | 49 | | | 18 | | | 67 |
| III-A | | | 3 | | | 1 | | | 4 |
| III-B | | | 11 | | | 4 | | | 15 |
| III-C | | | 17 | | | 7 | | | 24 |
| Irregular III-O | | | 18 | | | 6 | | | 24 |
| Number Teachers | 128 | 94 | 222 | 154 | 213 | 367 | 282 | 307 | 589 |
| Whole-time | 108 | 71 | 179 | 128 | 190 | 318 | 236 | 261 | 497 |
| Part-time | 20 | 23 | 43 | 26 | 23 | 49 | 46 | 46 | 92 |
| Enrollment | 1,556 | 3,205 | 4,761 | 3,552 | 6,611 | 10,163 | 5,108 | 9,816 | 14,924 |
| Average Daily Attendance | 1,241 | 2,668 | 3,909 | 2,942 | 5,520 | 8,462 | 4,183 | 8,188 | 12,371 |
| Per cent in Attendance | 79.7 | 83.2 | 82.1 | 82.8 | 83.4 | 83.2 | 81.8 | 83.4 | 82.1 |
| Per cent in High School | | | 2.5 | | | 14.7 | | | 5.7 |
| Enrollment: | | | | | | | | | |
| First Year | 764 | 1,332 | 2,096 | 1,526 | 2,506 | 4,032 | 2,290 | 3,838 | 6,128 |
| Second Year | 398 | 867 | 1,265 | 981 | 1,844 | 2,825 | 1,379 | 2,711 | 4,090 |
| Third Year | 238 | 593 | 831 | 549 | 1,304 | 1,853 | 787 | 1,897 | 2,684 |
| Fourth Year | 156 | 413 | 569 | 496 | 957 | 1,453 | 652 | 1,370 | 2,022 |
| Average Daily Attendance: | | | | | | | | | |
| First Year | 594 | 1,068 | 1,662 | 1,240 | 2,053 | 3,293 | 1,834 | 3,121 | 4,955 |
| Second Year | 312 | 704 | 1,016 | 812 | 1,548 | 2,360 | 1,124 | 2,252 | 3,376 |
| Third Year | 204 | 523 | 727 | 475 | 1,116 | 1,591 | 679 | 1,639 | 2,318 |
| Fourth Year | 131 | 373 | 504 | 415 | 803 | 1,218 | 546 | 1,176 | 1,722 |
| Graduates | 124 | 349 | 473 | 411 | 803 | 1,214 | 535 | 1,152 | 1,687 |

*Includes 24 irregular high schools, with 32 teachers, an enrollment of 376, and no graduates.
†Includes 2 State Institutions: A. & T. College and Elizabeth City State Normal.

E. COLORED PRIVATE HIGH SCHOOLS

Number of Schools: Accredited, 20; Unaccredited, 1; Total, 21.
Number of Teachers: Male, 71; Female, 91; Total, 162.
Enrollment: Male, 770; Female, 1,976; Total, 2,746.
Average Daily Attendance: Male, 648; Female, 1,765; Total, 2,413.
Per cent in Attendance: Male, 84.1; Female, 89.3; Total, 87.8.
Graduates: Male, 142; Female, 434; Total, 576.

F. HIGH SCHOOLS FOR COLORED CHILDREN (PUBLIC AND PRIVATE)

| | Public | Private | Total |
|---|---|---|---|
| Number High Schools | 135 | 21 | 156 |
| Number Accredited Schools | 68 | 20 | 88 |
| Number of Teachers | 609 | 162 | 771 |
| Total Enrollment | 14,924 | 2,746 | 17,670 |
| Average Daily Attendance | 12,371 | 2,413 | 14,784 |
| Number of Graduates | 1,687 | 576 | 2,263 |

G. GROWTH OF PUBLIC HIGH SCHOOLS FOR COLORED CHILDREN

| Year | Number High Schools | Number Accredited High Schools | Teachers | Enrollment | Average Daily Attendance | Graduates |
|---|---|---|---|---|---|---|
| 1922-1923 | 26 | 8 | 79 | 1,448 | 1,211 | 92 |
| 1925-1926 | 62 | 26 | 393 | 8,237 | 6,749 | 752 |
| 1926-1927 | 91 | 33 | 430 | 9,073 | 7,309 | 1,132 |
| 1927-1928 | 108 | 41 | 491 | 10,942 | 9,052 | 1,234 |
| 1928-1929 | 114 | 54 | 541 | 13,218 | 10,794 | 1,522 |
| 1929-1930 | 135 | 68 | 609 | 14,924 | 12,371 | 1,687 |

H. PUBLIC HIGH SCHOOL ENROLLMENT

| Year | Rural | | | Special Charter | | | Total | | |
|---|---|---|---|---|---|---|---|---|---|
| | White | Colored | Total | White | Colored | Total | White | Colored | Total |
| 1925-1926 | 44,199 | 1,241 | 45,440 | 29,169 | 6,996 | 36,165 | 73,368 | 8,237 | 81,605 |
| 1926-1927 | 50,260 | 1,765 | 52,025 | 30,761 | 7,308 | 38,069 | 81,021 | 9,073 | 90,094 |
| 1927-1928 | 56,707 | 2,301 | 59,008 | 33,042 | 8,641 | 41,683 | 89,749 | 10,942 | 100,691 |
| 1928-1929 | 60,999 | 3,929 | 64,928 | 35,740 | 9,289 | 45,029 | 96,739 | 13,218 | 109,957 |
| 1929-1930 | 64,232 | 4,761 | 68,993 | 37,254 | 10,163 | 47,417 | 101,486 | 14,924 | 116,410 |

I. NUMBER OF GRADUATES—WHITE

| Year | Rural | | | Special Charter | | | Total | | |
|---|---|---|---|---|---|---|---|---|---|
| | Boys | Girls | Total | Boys | Girls | Total | Boys | Girls | Total |
| 1925-1926 | 1,991 | 3,533 | 5,524 | 1,390 | 2,252 | 3,642 | 3,381 | 5,785 | 9,166 |
| 1926-1927 | 2,393 | 4,102 | 6,495 | 1,413 | 2,519 | 3,932 | 3,806 | 6,621 | 10,427 |
| 1927-1928 | 2,627 | 4,446 | 7,073 | 1,618 | 2,587 | 4,205 | 4,245 | 7,033 | 11,278 |
| 1928-1929 | 2,909 | 4,836 | 7,745 | 1,759 | 2,641 | 4,400 | 4,668 | 7,477 | 12,145 |
| 1929-1930 | 3,159 | 5,439 | 8,598 | 1,818 | 3,041 | 4,859 | 4,977 | 8,480 | 13,457 |
| No. Increase in 5 yr. Period | 1,168 | 1,905 | 3,074 | 428 | 789 | 1,217 | 1,596 | 2,695 | 4,291 |
| Per cent of Increase in 5 Yrs. | 58.6 | 53.9 | 55.6 | 30.7 | 35.0 | 33.4 | 47.2 | 46.5 | 46.8 |

J. PERCENT IN HIGH SCHOOL—NORTH CAROLINA AND UNITED STATES

| Year | Enrollment (Grades 1-11) | | | High School Enrollment | | | Per cent in High School | | | Per Cent In U. S. |
|---|---|---|---|---|---|---|---|---|---|---|
| | White | Colored | Total | White | Colored | Total | White | Colored | Total | |
| 1924-1925 | 599,396 | 250,438 | 809,834 | 67,086 | 6,507 | 73,593 | 12.0 | 2.6 | 9.0 | 13.9 |
| 1925-1926 | 564,114 | 254,625 | 818,739 | 73,368 | 8,237 | 81,605 | 13,0 | 3.2 | 9.9 | 14.6 |
| 1926-1927 | 571,056 | 253,095 | 824,151 | 81,021 | 9,073 | 90,094 | 14.2 | 6.6 | 10.9 | -------- |
| 1927-1928 | 586,697 | 262,697 | 848,778 | 89,749 | 10,942 | 100,691 | 15.3 | 4.2 | 11.8 | 15.5 |
| 1928-1929 | 595,747 | 260,135 | 855,882 | 96,739 | 13,218 | 109,957 | 16.2 | 5.1 | 12.8 | -------- |
| 1929-1930 | 607,334 | 259,595 | 866,929 | 101,486 | 14,924 | 116,410 | 16.7 | 5.7 | 13.4 | -------- |

K. PER CENT OF WHITE PUBLIC, RURAL AND CITY SCHOOL ENROLLMENTS IN HIGH SCHOOLS

| Year | Rural Enrollment | | | City Enrollment | | |
|---|---|---|---|---|---|---|
| | Total (Grades 1-11) | High School (Grades 8-11) | Per Cent in High School | Total (Grades 1-11) | High School (Grades 8-11) | Per Cent in High School |
| 1907-1908 | 296,008 | 3,949 | 1.3 | 50,567 | 3,195 | 6.3 |
| 1924-1925 | 421,134 | 37,832 | 9.0 | 138,262 | 29,254 | 21.2 |
| 1925-1926 | 427,242 | 44,199 | 10.3 | 136,425 | 29,169 | 21.4 |
| 1926-1927 | 425,863 | 50,510 | 11.8 | 145,193 | 30,761 | 21.2 |
| 1927-1928 | 437,685 | 56,707 | 13.0 | 149,012 | 33,042 | 22.2 |
| 1928-1929 | 441,979 | 60,999 | 13.9 | 153,768 | 35,740 | 23 1 |
| 1929-1930 | 445,315 | 64,232 | 14.6 | 162,019 | 37,254 | 22.9 |

L. PERCENTAGE OF PUBLIC HIGH SCHOOL ENROLLMENT IN AVERAGE DAILY ATTENDANCE

| Year | White | | | Colored | | |
|---|---|---|---|---|---|---|
| | Enrollment | Average Daily Attendance | Per cent in Attendance | Enrollment | Average Daily Attendance | Per cent in Attendance |
| 1907-1908 | 7,144 | 5,516 | 77.2 | ---------- | ---------- | ---------- |
| 1912-1913 | 15,305 | 12,018 | 78.5 | ---------- | ---------- | ---------- |
| 1917-1918 | 23,461 | 18,314 | 78.1 | ---------- | ---------- | ---------- |
| 1923-1924 | 59,160 | 48,764 | 82.6 | 4,715 | 3,916 | 83.1 |
| 1927-1928 | 89,749 | 76,448 | 85.2 | 10,942 | 9,052 | 82.7 |
| 1928-1929 | 96,739 | 81,959 | 84.7 | 13,218 | 10,794 | 81.3 |
| 1929-1930 | 101,486 | 87,250 | 85.9 | 14,924 | 12,371 | 82.1 |

M. PER CENT OF PUPILS ENTERING HIGH SCHOOL WHO GRADUATED FOUR YEARS LATER—WHITE PUBLIC HIGH SCHOOLS

| Year | No. of Graduates | No. Entering H. S. Four Years Previous | Per cent Graduating |
|---|---|---|---|
| 1919-1920 | 2,999 | 8,911 | 33.7 |
| 1924-1925 | 8,246 | 15,905 | 51.8 |
| 1925-1926 | 9,166 | 19,597 | 46.8 |
| 1926-1927 | 10,587 | 22,648 | 46.7 |
| 1927-1928 | 11,278 | 25,267 | 44.6 |
| 1928-1929 | 12,145 | 27,496 | 44.2 |
| 1929-1930 | 13,457 | 30,312 | 44.3 |

N. DISTRIBUTION BY SIZE OF SCHOOLS—WHITE PUBLIC HIGH SCHOOLS

| Size of School by Number of Teachers | Number High School Units | Total Number Teachers | Enrollment | Per Cent of Pupils | Cumulative Per Cent | Number Pupils Per Teacher |
|---|---|---|---|---|---|---|
| 1 | 59 | 59 | 1,286 | 1.27 | 1.27 | 21.79 |
| 2 | 74 | 148 | 3,038 | 3.00 | 4.27 | 20.52 |
| 3 | 166 | 498 | 10,844 | 10.71 | 14.98 | 21.77 |
| 4 | 125 | 500 | 11,449 | 11.32 | 26.30 | 22.88 |
| 5 | 109 | 545 | 12,862 | 12.72 | 39.02 | 23.60 |
| 6 | 77 | 462 | 10,967 | 10.84 | 49.86 | 23.73 |
| 7 | 58 | 406 | 9,932 | 9.82 | 59.68 | 24.46 |
| 8 | 31 | 248 | 6,292 | 6.22 | 65.90 | 25.37 |
| 9 | 15 | 135 | 3,581 | 3.54 | 69 44 | 26.51 |
| 10 | 8 | 80 | 2,060 | 2.03 | 71.47 | 25.75 |
| 11 | 6 | 66 | 1,590 | 1.57 | 73.04 | 24.09 |
| 12 | 6 | 72 | 2,154 | 2.13 | 75.17 | 23.67 |
| 13 | 7 | 91 | 2,401 | 2.37 | 77.54 | 26.38 |
| 14 | 5 | 70 | 2,057 | 2.03 | 79.57 | 29.38 |
| 15 | 4 | 60 | 1,580 | 1.56 | 81.13 | 26.33 |
| 16-20 | 10 | 175 | 4,571 | 4.52 | 85.65 | 26.12 |
| 21-25 | 3 | 72 | 1,981 | 1.95 | 87.60 | 27.51 |
| 26-35 (None) | | | | | | |
| 36-50 | 5 | 205 | 5,424 | 5.36 | 95.32 | 26.45 |
| Over 50 (774)* | 3 | 193 | 4,648 | 4.59 | 99.91 | 24.08 |
| Totals | 774* | 4,167 | 101,106 | 100.00 | 100.00 | |

Average number of teachers per high school, 5.38.

Average number of pupils per high school, 130.6.

Average number of pupils per teacher, 24.26.

95.73 per cent of pupils are enrolled in schools having three teachers or more.

49.86 per cent of pupils are enrolled in schools having six teachers or less.

NOTE: In this table, teachers having three classes or more a day were counted as whole-time. Those having fewer classes were dropped. Hence, the difference in the total number of teachers presented below in Table R

*Does not include 4 State Institutions.

O. DISTRIBUTION OF ENROLLMENT BY SIZE OF SCHOOL IN COLORED PUBLIC HIGH SCHOOLS

| Size of School by Number of Teachers | Number High School Units | Total Number Teachers | Enrollment | Per Cent of Pupils | Cumulative Per Cent | Number Pupils per Teacher |
|---|---|---|---|---|---|---|
| 1 | 43 | 43 | 969 | 6.49 | 6.49 | 22.53 |
| 2 | 18 | 36 | 879 | 5.88 | 12.37 | 24.41 |
| 3 | 24 | 72 | 1,771 | 11.86 | 24.23 | 24.59 |
| 4 | 16 | 64 | 1,665 | 11.15 | 35.38 | 27.57 |
| 5 | 11 | 55 | 1,494 | 10.01 | 45.39 | 27.16 |
| 6 | 7 | 42 | 1,191 | 7.98 | 53.37 | 28.35 |
| 7 | | | | | | |
| 8 | 3 | 24 | 639 | 4.27 | 57.64 | 26.62 |
| 9 | 2 | 18 | 712 | 4.76 | 62.40 | 39.55 |
| 10 | 2 | 20 | 652 | 4.36 | 66.76 | 32.60 |
| 11-20 | 7 | 99 | 3,270 | 21.91 | 88.67 | 33.03 |
| Over 20 | 2 | 57 | 1,682 | 11.27 | 99.94 | 29.50 |
| Totals | 135 | 530 | 14,924 | 100.00 | 100.00 | 28.15 |

Average number of teachers per high school, 3.92.

Average number of pupils per high school, 110.54.

Average number of pupils per teacher, 28.15.

87.63 per cent of pupils are enrolled in schools having three teachers or more.

53.37 per cent of pupils are enrolled in schools having six teachers or less.

P. NUMBER OF PUPILS PURSUING DIFFERENT SUBJECTS IN WHITE PUBLIC HIGH SCHOOLS

| Subject | Enrollment | Per Cent of Total Enrollment |
|---|---|---|
| *English | **101,486** | **100** |
| First Year | 36,280 | 100 |
| Second Year | 27,886 | 100 |
| Third Year | 21,023 | 100 |
| Fourth Year | 16,297 | 100 |
| Mathematics | **93,922** | **92.5** |
| First Year (Arithmetic) | 24,791 | 24.4 |
| Algebra | 52,033 | 51.2 |
| Plane Geometry | 15,225 | 15.0 |
| Solid Geometry | 512 | .5 |
| Trigonometry | 185 | .1 |
| Advanced Algebra | 1,176 | 1.1 |
| Social Studies | **76,583** | **76.5** |
| Civics | 29,141 | 28.7 |
| Advanced History | 1,126 | 1.1 |
| Modern History | 15,873 | 15.7 |
| Ancient History | 11,737 | 11.5 |
| World History | 2,371 | 2.3 |
| United States History | 16,219 | 15.9 |
| English History | 88 | ---------- |
| North Carolina History | 73 | ---------- |
| Economics | 437 | .4 |
| Sociology | 418 | .4 |
| Latin | **17,654** | **17.4** |
| First Year | 9,076 | 8.9 |
| Second Year | 6,629 | 6.5 |
| Third Year | 1,165 | 1.1 |
| Fourth Year | 784 | .7 |
| German | **131** | **.1** |
| First Year | 88 | ---------- |
| Second Year | 43 | ---------- |
| Spanish | **1,356** | **1.1** |
| First Year | 790 | .7 |
| Second Year | 557 | .5 |
| Third Year | 9 | ---------- |
| French | **24,826** | **24.4** |
| First Year | 14,773 | 14.5 |
| Second Year | 10,022 | 9.8 |
| Third Year | 31 | ---------- |
| Science | **63,636** | **63.6** |
| General Science | 23,878 | 23.5 |
| Biology | 21,089 | 20.7 |
| Geography | 8,991 | 8.8 |
| Chemistry | 2,936 | 2.8 |
| Physics | 6,419 | 6.3 |
| Physiology | 195 | .1 |
| Botany | 128 | .1 |

P. NUMBER OF PUPILS PURSUING DIFFERENT SUBJECTS IN WHITE PUBLIC HIGH SCHOOLS.—(*Continued*).

| Subject | Enrollment | Per Cent of Total Enrollment |
|---|---|---|
| Commercial | 11,901 | 11.7 |
| Junior Business Training | 781 | .7 |
| Bookkeeping | 2,299 | 2.2 |
| Commercial Arithmetic | 2,247 | 2.2 |
| Stenography | 2,141 | 2 1 |
| Typewriting | 4,201 | 4.1 |
| Commercial Law | 232 | .2 |
| Vocational | 20,649 | 20.3 |
| Manual Training | 1,709 | 1.6 |
| Mechanical Drawing | 600 | .5 |
| Agriculture | 4,602 | 4.5 |
| Home Economics | 13,738 | 11.5 |
| Miscellaneous | 5,366 | 5.2 |
| Singing | 1,342 | ---------- |
| Piano | 494 | ---------- |
| Music | 406 | ---------- |
| Fine Arts | 606 | ---------- |
| Bible | 570 | ---------- |
| Printing | 137 | ---------- |
| Business Methods | 51 | ---------- |
| Auto Mechanics | 67 | ---------- |
| Secretarial Studies and Office Practice | 112 | ---------- |
| Electricity | 29 | ---------- |
| Homecrafts for Boys | 37 | ---------- |
| Radio | 25 | ---------- |
| Dramatics | 333 | ---------- |
| Journalism | 165 | ---------- |
| Creative Writing | 165 | ---------- |
| Public Speaking | 127 | ---------- |
| Nature Study | 18 | ---------- |
| Photography | 8 | ---------- |
| Current Problems | 19 | ---------- |
| Occupations | 12 | ---------- |
| Aeronautics | 4 | ---------- |
| Salesmanship | 34 | ---------- |
| Glee Club, Band and Orchestra | 605 | ---------- |

*Since so nearly all of the pupils take English, the total enrollment figures were used without making tabulations. Other subjects were tabulated from the annual reports.

Q. GROWTH OF ACCREDITED HIGH SCHOOLS

| Year | White | | | Colored | | | Total | | |
|---|---|---|---|---|---|---|---|---|---|
| | Public | Private | Total | Public | Private | Total | Public | Private | Total |
| 1920-1921 | 113 | 28 | 141 | 2 | 4 | 6 | 116 | 31 | 147 |
| 1924-1925 | 396 | 40 | 436 | 21 | 22 | 43 | 417 | 62 | 479 |
| 1925-1926 | 453 | 41 | 494 | 26 | 23 | 49 | 479 | 64 | 543 |
| 1926-1927 | 507 | 40 | 547 | 33 | 23 | 56 | 540 | 63 | 603 |
| 1927-1928 | 551 | 43 | 594 | 41 | 23 | 64 | 592 | 66 | 658 |
| 1928-1929 | 587 | 43 | 630 | 54 | 21 | 75 | 641 | 64 | 705 |
| 1929-1930 | 608 | 40 | 648 | 68 | 20 | 88 | 676 | 60 | 736 |

R. ALL HIGH SCHOOLS, 1929-30*

| | Number Schools | Total Number Teachers | Total Enrollment | Number Graduates |
|---|---|---|---|---|
| White | **823** | **4,668** | **104,962** | **14,134** |
| Public | 778 | 4,295 | 101,486 | 13,457 |
| Private | 45 | 373 | 3,476 | 677 |
| Colored | **156** | **771** | **17,670** | **2,263** |
| Public | 135 | 609 | 14,924 | 1,687 |
| Private | 21 | 162 | 2,746 | 576 |
| Total for State | **979** | **5,439** | **122,632** | **16.397** |
| Public | 913 | 4,904 | 116,410 | 15,144 |
| Private | 66 | 535 | 6,222 | 1,253 |

*Includes all schools reporting any high school pupils.

TABLE I—GENERAL STATISTICS—WHITE

| County—School | *Classification | Length of Term in Weeks | Number of Years | Number of Teachers | | | | Enrollment | Aver. Daily Attendance |
|---|---|---|---|---|---|---|---|---|---|
| | | | | Whole time | | Part time | | | |
| | | | | Male | Female | Male | Female | | |
| **Alamance** | | | | 27 | 34 | 2 | 1 | 1,496 | 1,318 |
| Rural | | | | 15 | 19 | 1 | | 714 | 627 |
| Burlington | I-AA | 37 | 4 | 7 | 7 | | 1 | 461 | 408 |
| Graham | I-B | 36 | 4 | 2 | 3 | | | 141 | 122 |
| Haw River | II-B | 36 | 4 | 1 | 2 | 1 | | 63 | 55 |
| Mebane | I-B | 36 | 4 | 2 | 3 | | | 117 | 106 |
| **Alexander** | | | | 8 | 12 | 1 | 1 | 525 | 443 |
| **Alleghany** | | | | 6 | 5 | | | 205 | 166 |
| **Anson** | | | | 16 | 19 | | 2 | 897 | 769 |
| Rural | | | | 12 | 10 | | 2 | 559 | 465 |
| Morven | II-A | 32 | 4 | 2 | 2 | | | 98 | 88 |
| Wadesboro | I-A | 36 | 4 | 2 | 7 | | | 240 | 216 |
| **Ashe** | | | | 18 | 9 | 1 | 1 | 653 | 539 |
| **Avery** | | | | 11 | 10 | 2 | 0 | 686 | 609 |
| **Beaufort** | | | | 16 | 28 | 1 | 1 | 1,004 | 862 |
| Rural | | | | 11 | 19 | 1 | 1 | 625 | 536 |
| Washington | I-AA | 36 | 4 | 5 | 9 | | | 379 | 326 |
| **Bertie** | | | | 15 | 16 | | | 612 | 508 |
| **Bladen** | | | | 18 | 14 | | | 654 | 532 |
| **Brunswick** | | | | 10 | 7 | | 1 | 410 | 327 |
| **Buncombe** | | | | 73 | 98 | 14 | 22 | 4,216 | 3,437 |
| Rural | | | | 52 | 58 | | 1 | 2,446 | 2,006 |
| Asheville Senior | I-AA | 38 | 3 | 16 | 32 | 3 | 2 | 1,198 | 976 |
| David Millard, Junior | I-A | 38 | 1 | 4 | 3 | 6 | 7 | 305 | 262 |
| Hall Fletcher, Junior | I-A | 38 | 1 | 1 | 5 | 5 | 12 | 267 | 193 |
| **Burke** | | | | 10 | 18 | | 1 | 783 | 680 |
| Rural | | | | 4 | 7 | | | 248 | 207 |
| Glen Alpine | I-B | 36 | 4 | 4 | 1 | | | 125 | 110 |
| Morganton | I-AA | 36 | 4 | 2 | 10 | | | 410 | 363 |
| **Cabarrus** | | | | 21 | 35 | 1 | | 1,340 | 1,145 |
| Rural | | | | 14 | 23 | | | 918 | 776 |
| Concord | I-AA | 36 | 4 | 7 | 12 | 1 | | 422 | 369 |
| **Caldwell** | | | | 15 | 20 | 2 | 1 | 868 | 801 |
| Rural | | | | 11 | 8 | 1 | 1 | 436 | 393 |
| Granite Falls | II-A | 32 | 4 | 2 | 4 | 1 | | 164 | 151 |
| Lenoir | I-A | 36 | 4 | 2 | 8 | | | 268 | 257 |
| **Camden** | | | | 4 | 6 | | | 213 | 187 |

*Classes I and II denote standard rating.
Class III denotes non-standard rating.

PUBLIC HIGH SCHOOLS, 1929-1930

| Enrollment By Grades | | | | Average Daily Attendance By Grades | | | | Graduates | | |
|---|---|---|---|---|---|---|---|---|---|---|
| 1st Year | 2nd Year | 3rd Year | 4th Year | 1st Year | 2nd Year | 3rd Year | 4th Year | Boys | Girls | Total |
| 510 | 414 | 344 | 227 | 436 | 375 | 299 | 208 | 84 | 122 | 206 |
| 242 | 184 | 168 | 120 | 205 | 169 | 144 | 109 | 39 | 69 | 108 |
| 160 | 142 | 102 | 57 | 141 | 125 | 91 | 51 | 26 | 26 | 52 |
| 44 | 41 | 32 | 24 | 35 | 39 | 25 | 23 | 9 | 14 | 23 |
| 27 | 13 | 15 | 8 | 21 | 11 | 15 | 8 | 2 | 5 | 7 |
| 37 | 34 | 27 | 19 | 34 | 31 | 24 | 17 | 8 | 8 | 16 |
| 195 | 136 | 93 | 101 | 160 | 114 | 81 | 88 | 34 | 45 | 79 |
| 79 | 44 | 45 | 37 | 65 | 33 | 36 | 32 | 11 | 23 | 34 |
| 275 | 248 | 226 | 148 | 226 | 208 | 204 | 131 | 60 | 68 | 128 |
| 181 | 158 | 131 | 89 | 143 | 130 | 115 | 77 | 34 | 39 | 73 |
| 30 | 27 | 18 | 23 | 27 | 24 | 16 | 21 | 10 | 12 | 22 |
| 64 | 63 | 77 | 36 | 56 | 54 | 73 | 33 | 16 | 17 | 33 |
| 234 | 174 | 138 | 107 | 183 | 144 | 111 | 101 | 35 | 66 | 101 |
| 247 | 227 | 140 | 72 | 219 | 206 | 126 | 58 | 21 | 29 | 50 |
| 382 | 272 | 220 | 130 | 326 | 235 | 180 | 121 | 38 | 74 | 112 |
| 242 | 161 | 127 | 95 | 201 | 136 | 111 | 88 | 25 | 52 | 77 |
| 140 | 111 | 93 | 35 | 125 | 99 | 69 | 33 | 13 | 22 | 35 |
| 214 | 179 | 138 | 81 | 177 | 146 | 114 | 71 | 25 | 43 | 68 |
| 235 | 164 | 140 | 115 | 180 | 134 | 121 | 97 | 38 | 53 | 91 |
| 154 | 105 | 101 | 50 | 115 | 81 | 87 | 44 | 16 | 26 | 42 |
| 1,477 | 1,136 | 927 | 676 | 1,161 | 941 | 782 | 553 | 202 | 309 | 511 |
| 905 | 642 | 544 | 355 | 706 | 528 | 461 | 311 | 121 | 190 | 311 |
| ------- | 494 | 383 | 321 | ------- | 413 | 321 | 242 | 81 | 119 | 200 |
| 305 | ------- | ------- | ------- | 262 | ------- | ------- | ------- | ------- | ------- | ------- |
| 267 | ------- | ------- | ------- | 193 | ------- | ------- | ------- | ------- | ------- | ------- |
| 305 | 204 | 141 | 133 | 251 | 178 | 130 | 121 | 46 | 66 | 112 |
| 83 | 70 | 50 | 45 | 63 | 58 | 45 | 41 | 14 | 25 | 39 |
| 39 | 38 | 33 | 15 | 35 | 34 | 28 | 13 | 3 | 8 | 11 |
| 183 | 96 | 58 | 73 | 153 | 86 | 57 | 67 | 29 | 33 | 62 |
| 562 | 330 | 243 | 205 | 441 | 305 | 215 | 184 | 70 | 111 | 181 |
| 388 | 224 | 163 | 143 | 300 | 199 | 143 | 134 | 45 | 89 | 134 |
| 174 | 106 | 80 | 62 | 141 | 106 | 72 | 50 | 25 | 22 | 47 |
| 334 | 229 | 162 | 143 | 306 | 209 | 150 | 136 | 56 | 75 | 131 |
| 176 | 116 | 71 | 73 | 158 | 103 | 63 | 69 | 28 | 39 | 67 |
| 72 | 51 | 20 | 21 | 66 | 47 | 18 | 20 | 7 | 12 | 19 |
| 86 | 62 | 71 | 49 | 82 | 59 | 69 | 47 | 21 | 24 | 45 |
| 79 | 64 | 39 | 31 | 68 | 57 | 34 | 28 | 4 | 23 | 27 |

TABLE I—GENERAL STATISTICS—WHITE

| County—School | Classification | Length of Term in Weeks | Number of Years | Number of Teachers | | | | Enrollment | Aver. Daily Attendance |
|---|---|---|---|---|---|---|---|---|---|
| | | | | Whole time | | Part time | | | |
| | | | | Male | Female | Male | Female | | |
| **Carteret** | | | | **11** | **20** | **1** | | **745** | **660** |
| Rural | | | | 8 | 8 | | | 360 | 324 |
| Beaufort | I-A | 36 | 4 | 2 | 5 | | | 168 | 143 |
| Morehead City | I-A | 36 | 4 | 1 | 7 | 1 | | 217 | 193 |
| **Caswell** | | | | **9** | **4** | **1** | **1** | **331** | **279** |
| **Catawba** | | | | **38** | **40** | **2** | **1** | **1,885** | **1,691** |
| Rural | | | | 32 | 22 | 2 | 1 | 1,229 | 1,076 |
| Hickory | I-AA | 36 | 4 | 5 | 12 | | | 485 | 470 |
| Newton | I-A | 36 | 4 | 1 | 6 | | | 171 | 145 |
| **Chatham** | | | | **12** | **17** | **1** | | **870** | **736** |
| **Cherokee** | | | | **5** | **11** | **1** | | **457** | **368** |
| Rural | | | | 2 | | | | 77 | 52 |
| Andrews | I-A | 36 | 4 | 1 | 6 | | | 161 | 135 |
| Murphy | I-A | 36 | 4 | 2 | 5 | 1 | | 219 | 181 |
| **Chowan** | | | | **4** | **8** | | | **282** | **247** |
| Rural | | | | 2 | 2 | | | 95 | 84 |
| Edenton | I-A | 36 | 4 | 2 | 6 | | | 187 | 163 |
| **Clay** | | | | **3** | **6** | | **1** | **270** | **233** |
| **Cleveland** | | | | **31** | **36** | | | **1,747** | **1,461** |
| Rural | | | | 24 | 17 | | | 1,039 | 868 |
| Kings Mountain | I-A | 36 | 4 | 2 | 7 | | | 201 | 168 |
| Shelby | I-AA | 36 | 4 | 5 | 12 | | | 507 | 425 |
| **Columbus** | | | | **18** | **26** | **2** | | **1,054** | **881** |
| **Craven** | | | | **13** | **24** | **2** | **1** | **838** | **742** |
| Rural | | | | 10 | 13 | 2 | | 457 | 389 |
| New Bern | I-AA | 36 | 4 | 3 | 11 | | 1 | 381 | 353 |
| **Cumberland** | | | | **22** | **32** | | | **1,369** | **1,154** |
| Rural | | | | 17 | 21 | | | 899 | 733 |
| Fayetteville | I-AA | 36 | 4 | 5 | 11 | | | 470 | 421 |
| **Currituck** | | | | **3** | **7** | | **2** | **188** | **163** |
| **Dare** | | | | **9** | **4** | | **1** | **257** | **240** |
| **Davidson** | | | | **32** | **35** | | | **1,741** | **1,543** |
| Rural | | | | 29 | 18 | | | 1,154 | 1,011 |
| Lexington | I-AA | 36 | 4 | 2 | 10 | | | 351 | 332 |
| Thomasville | I-A | 36 | 4 | 1 | 7 | | | 236 | 200 |
| **Davie** | | | | **10** | **13** | | | **523** | **448** |
| Rural | | | | 7 | 9 | | | 362 | 305 |
| Mocksville | I-A | 36 | 4 | 3 | 4 | | | 161 | 143 |
| **Duplin** | | | | **24** | **25** | | | **1,067** | **903** |

PUBLIC HIGH SCHOOLS, 1929-1930—(*Continued*)

| Enrollment By Grades | | | | Average Daily Attendance By Grades | | | | Graduates | | |
|---|---|---|---|---|---|---|---|---|---|---|
| 1st Year | 2nd Year | 3rd Year | 4th Year | 1st Year | 2nd Year | 3rd Year | 4th Year | Boys | Girls | Total |
| 290 | 182 | 161 | 112 | 251 | 162 | 145 | 102 | 39 | 65 | 104 |
| 149 | 99 | 61 | 51 | 131 | 88 | 56 | 49 | 13 | 34 | 47 |
| 70 | 30 | 35 | 33 | 54 | 27 | 32 | 30 | 9 | 20 | 29 |
| 71 | 53 | 65 | 28 | 66 | 47 | 57 | 23 | 17 | 11 | 28 |
| 129 | 91 | 69 | 42 | 110 | 74 | 58 | 37 | 8 | 24 | 32 |
| 650 | 530 | 403 | 329 | 586 | 451 | 354 | 300 | 91 | 177 | 268 |
| 434 | 315 | 254 | 226 | 385 | 276 | 213 | 202 | 74 | 104 | 178 |
| 160 | 129 | 118 | 78 | 155 | 125 | 114 | 76 | 15 | 57 | 72 |
| 56 | 59 | 31 | 25 | 46 | 50 | 27 | 22 | 2 | 16 | 18 |
| 360 | 248 | 159 | 103 | 293 | 211 | 138 | 94 | 28 | 59 | 87 |
| 184 | 129 | 90 | 54 | 143 | 101 | 76 | 48 | 18 | 30 | 48 |
| 48 | 29 | ------- | ------- | 33 | 19 | ------- | ------- | ------- | ------- | ------- |
| 47 | 45 | 47 | 22 | 39 | 37 | 39 | 20 | 6 | 15 | 21 |
| 89 | 55 | 43 | 32 | 71 | 45 | 37 | 28 | 12 | 15 | 27 |
| 76 | 70 | 90 | 46 | 65 | 62 | 77 | 43 | 13 | 26 | 39 |
| 20 | 32 | 21 | 22 | 18 | 28 | 18 | 20 | 6 | 14 | 20 |
| 56 | 38 | 69 | 24 | 47 | 34 | 59 | 23 | 7 | 12 | 19 |
| 73 | 79 | 53 | 65 | 64 | 67 | 45 | 57 | 21 | 24 | 45 |
| 636 | 461 | 348 | 302 | 508 | 385 | 302 | 266 | 95 | 147 | 242 |
| 366 | 299 | 205 | 169 | 288 | 248 | 179 | 153 | 59 | 83 | 142 |
| 75 | 51 | 40 | 35 | 64 | 42 | 31 | 31 | 10 | 24 | 34 |
| 195 | 111 | 103 | 98 | 156 | 95 | 92 | 82 | 26 | 40 | 66 |
| 411 | 284 | 209 | 150 | 330 | 238 | 181 | 132 | 48 | 70 | 118 |
| 283 | 254 | 191 | 110 | 251 | 221 | 170 | 100 | 33 | 53 | 86 |
| 182 | 142 | 80 | 53 | 157 | 117 | 68 | 47 | 16 | 26 | 42 |
| 101 | 112 | 111 | 57 | 94 | 104 | 102 | 53 | 17 | 27 | 44 |
| 493 | 374 | 282 | 220 | 333 | 316 | 246 | 199 | 64 | 112 | 176 |
| 334 | 239 | 181 | 145 | 258 | 194 | 154 | 127 | 33 | 74 | 107 |
| 159 | 135 | 101 | 75 | 135 | 122 | 92 | 72 | 31 | 38 | 69 |
| 60 | 52 | 40 | 36 | 51 | 45 | 35 | 32 | 8 | 28 | 36 |
| 85 | 77 | 60 | 35 | 80 | 70 | 55 | 35 | 12 | 19 | 31 |
| 656 | 491 | 341 | 253 | 565 | 434 | 311 | 233 | 95 | 123 | 218 |
| 432 | 332 | 231 | 159 | 366 | 289 | 210 | 146 | 58 | 83 | 141 |
| 130 | 90 | 66 | 65 | 124 | 86 | 62 | 60 | 27 | 24 | 51 |
| 94 | 69 | 44 | 29 | 75 | 59 | 39 | 27 | 10 | 16 | 26 |
| 186 | 140 | 99 | 98 | 154 | 121 | 81 | 92 | 29 | 51 | 80 |
| 141 | 99 | 63 | 59 | 114 | 83 | 53 | 55 | 17 | 33 | 50 |
| 45 | 41 | 36 | 39 | 40 | 38 | 28 | 37 | 12 | 18 | 30 |
| 378 | 296 | 200 | 193 | 302 | 253 | 171 | 177 | 63 | 96 | 159 |

TABLE I—GENERAL STATISTICS—WHITE

| County—School | Classification | Length of Term in Weeks | Number of Years | Number of Teachers: Whole time Male | Whole time Female | Part time Male | Part time Female | Enrollment | Aver. Daily Attendance |
|---|---|---|---|---|---|---|---|---|---|
| **Durham** | | | | 38 | 59 | 1 | 5 | 2,172 | 1,883 |
| Rural | | | | 21 | 19 | | | 670 | 565 |
| Durham Senior | I-AA | 36 | 4 | 13 | 20 | 1 | 4 | 738 | 663 |
| Central Junior | I-AA | 36 | 2 | 3 | 10 | | | 438 | 379 |
| East Durham | I-B | 36 | 2 | | 4 | | | 116 | 98 |
| West Durham | I-A | 36 | 4 | 1 | 6 | | 1 | 210 | 178 |
| **Edgecombe** | | | | 12 | 22 | 1 | 1 | 734 | 637 |
| Rural | | | | 11 | 16 | | 1 | 550 | 473 |
| Tarboro | I-A | 36 | 4 | 1 | 6 | 1 | | 184 | 164 |
| **Forsyth** | | | | 50 | 88 | 6 | 7 | 3,577 | 3,142 |
| Rural | | | | 26 | 26 | 3 | | 1,306 | 1,148 |
| Winston-Salem | I-AA | 36 | 4 | 24 | 62 | 3 | 7 | 2,271 | 1,994 |
| **Franklin** | | | | 19 | 17 | 1 | 2 | 881 | 777 |
| Rural | | | | 15 | 11 | | | 609 | 538 |
| Franklinton | I-B | 36 | 4 | 2 | 3 | | 2 | 124 | 110 |
| Louisburg | I-B | 36 | 4 | 2 | 3 | 1 | | 148 | 129 |
| **Gaston** | | | | 28 | 51 | 4 | 6 | 1,980 | 1,716 |
| Rural | | | | 16 | 24 | 3 | 5 | 897 | 784 |
| Bessemer City | II-A | 32 | 4 | 1 | 5 | | | 108 | 96 |
| Cherryville | II-A | 32 | 4 | 2 | 4 | | | 172 | 151 |
| Gastonia | I-AA | 36 | 4 | 9 | 18 | 1 | 1 | 803 | 685 |
| **Gates** | | | | 6 | 9 | | | 385 | 340 |
| **Graham** | | | | 5 | 5 | | | 212 | 163 |
| **Granville** | | | | 14 | 18 | | | 840 | 727 |
| Rural | | | | 12 | 12 | | | 599 | 521 |
| Oxford | I-A | 36 | 4 | 2 | 6 | | 2 | 241 | 206 |
| **Greene** | | | | 9 | 11 | 1 | | 398 | 334 |
| **Guilford** | | | | 56 | 99 | 8 | 8 | 3,723 | 3,241 |
| Rural | | | | 35 | 31 | 1 | 3 | 1,478 | 1,312 |
| Greensboro | I-AA | 36 | 4 | 7 | 39 | 5 | 4 | 1,179 | 1,008 |
| High Point | I-AA | 36 | 4 | 14 | 29 | 2 | 1 | 1,066 | 921 |
| **Halifax** | | | | 13 | 27 | 4 | | 1,042 | 917 |
| Rural | | | | 5 | 4 | | | 182 | 158 |
| Enfield | I-B | 36 | 4 | 2 | 3 | 1 | | 145 | 123 |
| Roanoke Rapids | I-AA | 36 | 5 | 2 | 11 | 2 | | 391 | 346 |
| Scotland Neck | I-A | 36 | 4 | 2 | 5 | | | 198 | 180 |
| Weldon | I-B | 36 | 4 | 2 | 4 | 1 | | 126 | 110 |
| **Harnett** | | | | 22 | 23 | 3 | 1 | 1,178 | 983 |
| **Haywood** | | | | 17 | 23 | 1 | | 1,083 | 920 |
| Rural | | | | 12 | 15 | 1 | | 766 | 648 |
| Canton | I-A | 36 | 4 | 5 | 8 | | | 317 | 272 |

PUBLIC HIGH SCHOOLS, 1929-1930— (*Continued*)

| Ernollment By Grades | | | | Average Daily Attendance By Grades | | | | Graduates | | |
|---|---|---|---|---|---|---|---|---|---|---|
| 1ts Year | 2nd Year | 3rd Year | 4th Year | 1st Year | 2nd Year | 3rd Year | 4th Year | Boys | Girls | Total |
| 823 | 619 | 406 | 324 | 692 | 535 | 362 | 294 | 83 | 162 | 245 |
| 266 | 191 | 123 | 90 | 213 | 163 | 108 | 81 | 35 | 44 | 79 |
| 94 | 181 | 250 | 213 | 85 | 160 | 224 | 194 | 46 | 103 | 149 |
| 265 | 173 | ------- | ------- | 230 | 149 | ------- | ------- | ------- | ------- | ------- |
| 82 | 34 | ------- | ------- | 68 | 30 | ------- | ------- | ------- | ------- | ------- |
| 116 | 40 | 33 | 21 | 96 | 33 | 30 | 19 | 2 | 15 | 17 |
| 245 | 193 | 168 | 128 | 206 | 164 | 152 | 115 | 38 | 70 | 108 |
| 175 | 154 | 130 | 91 | 145 | 130 | 118 | 80 | 27 | 49 | 76 |
| 70 | 39 | 38 | 37 | 61 | 34 | 34 | 35 | 11 | 21 | 32 |
| 1,231 | 957 | 730 | 659 | 1,059 | 846 | 657 | 580 | 170 | 262 | 432 |
| 526 | 354 | 253 | 173 | 451 | 309 | 228 | 160 | 49 | 106 | 155 |
| 705 | 603 | 477 | 486 | 608 | 537 | 429 | 420 | 121 | 156 | 277 |
| 302 | 240 | 189 | 150 | 255 | 212 | 168 | 142 | 46 | 86 | 132 |
| 201 | 170 | 138 | 100 | 172 | 150 | 123 | 93 | 31 | 59 | 90 |
| 54 | 30 | 22 | 18 | 46 | 27 | 19 | 18 | 6 | 12 | 18 |
| 47 | 40 | 29 | 32 | 37 | 35 | 26 | 31 | 9 | 15 | 24 |
| 722 | 505 | 383 | 370 | 605 | 438 | 348 | 325 | 111 | 177 | 288 |
| 329 | 217 | 164 | 187 | 283 | 191 | 143 | 167 | 68 | 86 | 154 |
| 28 | 30 | 25 | 25 | 26 | 26 | 22 | 22 | 8 | 14 | 22 |
| 64 | 47 | 31 | 30 | 56 | 40 | 27 | 28 | 7 | 20 | 27 |
| 301 | 211 | 163 | 128 | 240 | 181 | 156 | 108 | 28 | 57 | 85 |
| 126 | 87 | 104 | 68 | 110 | 76 | 92 | 62 | 24 | 36 | 60 |
| 99 | 69 | 28 | 16 | 75 | 56 | 26 | 14 | 2 | 5 | 7 |
| 282 | 236 | 177 | 145 | 236 | 200 | 156 | 135 | 39 | 86 | 125 |
| 213 | 163 | 124 | 99 | 184 | 135 | 109 | 93 | 24 | 62 | 86 |
| 69 | 73 | 53 | 46 | 52 | 65 | 47 | 42 | 15 | 24 | 39 |
| 160 | 109 | 83 | 46 | 124 | 91 | 76 | 43 | 20 | 23 | 43 |
| 1,071 | 1,126 | 866 | 660 | 926 | 980 | 752 | 583 | 215 | 316 | 531 |
| 493 | 421 | 331 | 233 | 427 | 375 | 295 | 215 | 83 | 124 | 207 |
| 272 | 362 | 304 | 241 | 234 | 308 | 259 | 207 | 80 | 104 | 184 |
| 306 | 343 | 231 | 186 | 265 | 297 | 198 | 161 | 52 | 88 | 140 |
| 464 | 239 | 185 | 154 | 407 | 212 | 156 | 142 | 44 | 94 | 138 |
| 61 | 46 | 43 | 32 | 54 | 40 | 35 | 29 | 6 | 23 | 29 |
| 53 | 41 | 24 | 27 | 42 | 35 | 23 | 23 | 8 | 14 | 22 |
| 238 | 76 | 37 | 40 | 209 | 67 | 32 | 38 | 8 | 30 | 38 |
| 70 | 40 | 56 | 32 | 66 | 39 | 43 | 32 | 11 | 17 | 28 |
| 42 | 36 | 25 | 23 | 36 | 31 | 23 | 20 | 11 | 10 | 21 |
| 433 | 314 | 243 | 188 | 340 | 258 | 213 | 172 | 55 | 111 | 166 |
| 334 | 312 | 236 | 201 | 281 | 257 | 203 | 179 | 58 | 103 | 161 |
| 252 | 211 | 153 | 150 | 209 | 174 | 133 | 132 | 41 | 74 | 115 |
| 82 | 101 | 83 | 51 | 72 | 83 | 70 | 47 | 17 | 29 | 46 |

TABLE I—GENERAL STATISTICS—WHITE

| County—School | Classification | Length of Term in Weeks | Number of Years | Number of Teachers: Whole time | | Number of Teachers: Part time | | Enrollment | Aver. Daily Attendance |
|---|---|---|---|---|---|---|---|---|---|
| | | | | Male | Female | Male | Female | | |
| **Henderson** | | | | 18 | 35 | 1 | 3 | 1,166 | 977 |
| Rural | | | | 15 | 21 | | | 840 | 708 |
| Hendersonville | I-A | 36 | 5 | 3 | 14 | 1 | 3 | 326 | 269 |
| **Hertford** | | | | 7 | 9 | | 2 | 343 | 302 |
| Rural | | | | 4 | 6 | | 2 | 197 | 166 |
| Ahoskie | II-A | 32 | 4 | 3 | 3 | | | 146 | 136 |
| **Hoke** | | | | 3 | 6 | 1 | | 262 | 230 |
| **Hyde** | | | | 8 | 8 | 1 | | 336 | 284 |
| **Iredell** | | | | 30 | 42 | 1 | 1 | 1,792 | 1,546 |
| Rural | | | | 19 | 23 | 1 | 1 | 961 | 811 |
| Mooresville | I-A | 36 | 4 | 2 | 10 | | | 351 | 303 |
| Statesville | I-AA | 36 | 4 | 9 | 9 | | | 480 | 432 |
| **Jackson** | | | | 7 | 14 | | | 574 | 492 |
| **Johnston** | | | | 25 | 45 | 2 | 2 | 1,849 | 1,572 |
| Rural | | | | 21 | 42 | 2 | 2 | 1,700 | 1,441 |
| Benson | II-A | 32 | 4 | 4 | 3 | | | 149 | 131 |
| **Jones** | | | | 6 | 5 | | | 264 | 227 |
| **Lee** | | | | 8 | 14 | | | 643 | 548 |
| Rural | | | | 5 | 7 | | | 322 | 278 |
| Sanford | I-A | 36 | 4 | 3 | 7 | | | 321 | 270 |
| **Lenoir** | | | | 17 | 29 | | | 959 | 849 |
| Rural | | | | 15 | 12 | | | 554 | 493 |
| Kinston | I-AA | 36 | 4 | 2 | 17 | | | 405 | 356 |
| **Lincoln** | | | | 14 | 16 | | 1 | 875 | 774 |
| Rural | | | | 12 | 9 | | 1 | 579 | 510 |
| Lincolnton | I-A | 36 | 4 | 2 | 7 | | | 296 | 264 |
| **Macon** | | | | 5 | 6 | | 1 | 370 | 311 |
| **Madison** | | | | 10 | 16 | | | 668 | 564 |
| **Martin** | | | | 15 | 12 | 1 | 1 | 662 | 608 |
| **McDowell** | | | | 12 | 13 | 1 | 1 | 620 | 526 |
| Rural | | | | 8 | 7 | | | 344 | 302 |
| Marion | I-A | 36 | 4 | 4 | 6 | 1 | 1 | 276 | 224 |
| **Mecklenburg** | | | | 47 | 100 | 10 | 32 | 4,602 | 3,973 |
| Rural | | | | 30 | 36 | 3 | 11 | 1,712 | 1,506 |
| Alexander Graham Junior | I-AA | 36 | 2 | 3 | 14 | 4 | 12 | 837 | 726 |
| Charlotte Technical | I-A | 36 | 4 | 2 | 7 | | | 287 | 220 |
| Central Senior | I-AA | 36 | 3 | 9 | 31 | | 2 | 1,190 | 1,020 |
| Piedmont Junior | I-AA | 36 | 2 | 2 | 9 | 2 | 7 | 487 | 414 |
| Davidson | I-B | 36 | 4 | 1 | 3 | 1 | | 89 | 78 |

PUBLIC HIGH SCHOOLS, 1929-1930—(*Continued*)

| Enrollment By Grades | | | | Average Daily Attendance By Grades | | | | Graduates | | |
|---|---|---|---|---|---|---|---|---|---|---|
| 1st Year | 2nd Year | 3rd Year | 4th Year | 1st Year | 2nd Year | 3rd Year | 4th Year | Boys | Girls | Total |
| 392 | 297 | 256 | 221 | 322 | 246 | 222 | 187 | 61 | 101 | 162 |
| 309 | 222 | 178 | 131 | 255 | 188 | 151 | 114 | 34 | 70 | 104 |
| 83 | 75 | 78 | 90 | 67 | 58 | 71 | 73 | 27 | 31 | 58 |
| 136 | 80 | 87 | 40 | 116 | 70 | 79 | 37 | 15 | 23 | 38 |
| 81 | 47 | 47 | 22 | 65 | 39 | 41 | 21 | 9 | 12 | 21 |
| 55 | 33 | 40 | 18 | 51 | 31 | 38 | 16 | 6 | 11 | 17 |
| 81 | 82 | 40 | 59 | 69 | 70 | 36 | 55 | 25 | 32 | 57 |
| 109 | 84 | 64 | 79 | 87 | 71 | 58 | 68 | 17 | 32 | 49 |
| 599 | 469 | 400 | 324 | 505 | 396 | 352 | 293 | 102 | 167 | 269 |
| 307 | 256 | 223 | 175 | 252 | 211 | 194 | 154 | 64 | 88 | 152 |
| 143 | 88 | 59 | 61 | 123 | 74 | 51 | 55 | 16 | 33 | 49 |
| 149 | 125 | 118 | 88 | 130 | 111 | 107 | 84 | 22 | 46 | 68 |
| 195 | 162 | 121 | 96 | 159 | 139 | 106 | 88 | 31 | 45 | 76 |
| 732 | 488 | 344 | 285 | 592 | 415 | 303 | 262 | 81 | 173 | 254 |
| 684 | 451 | 318 | 247 | 551 | 381 | 282 | 227 | 70 | 148 | 218 |
| 48 | 37 | 26 | 38 | 41 | 34 | 21 | 35 | 11 | 25 | 36 |
| 86 | 62 | 71 | 45 | 66 | 51 | 68 | 42 | 12 | 22 | 34 |
| 199 | 168 | 169 | 107 | 162 | 145 | 147 | 94 | 29 | 52 | 81 |
| 119 | 78 | 69 | 56 | 97 | 67 | 64 | 50 | 22 | 25 | 47 |
| 80 | 90 | 100 | 51 | 65 | 78 | 83 | 44 | 7 | 27 | 34 |
| 316 | 242 | 190 | 211 | 268 | 213 | 176 | 192 | 44 | 105 | 149 |
| 181 | 140 | 108 | 125 | 150 | 128 | 100 | 115 | 38 | 77 | 115 |
| 135 | 102 | 82 | 86 | 118 | 85 | 76 | 77 | 6 | 28 | 34 |
| 319 | 237 | 172 | 147 | 273 | 213 | 151 | 137 | 44 | 80 | 124 |
| 223 | 162 | 118 | 76 | 187 | 148 | 105 | 70 | 26 | 41 | 67 |
| 96 | 75 | 54 | 71 | 86 | 65 | 46 | 67 | 18 | 39 | 57 |
| 142 | 79 | 92 | 57 | 111 | 70 | 81 | 49 | 9 | 23 | 42 |
| 264 | 177 | 117 | 110 | 212 | 149 | 104 | 99 | 32 | 53 | 85 |
| 279 | 167 | 111 | 105 | 249 | 152 | 108 | 99 | 28 | 59 | 87 |
| 198 | 174 | 134 | 114 | 170 | 136 | 111 | 109 | 34 | 72 | 106 |
| 116 | 98 | 68 | 62 | 98 | 85 | 59 | 60 | 24 | 37 | 61 |
| 82 | 76 | 66 | 52 | 72 | 51 | 52 | 49 | 10 | 35 | 45 |
| 1,483 | 1,694 | 821 | 604 | 1,243 | 1,453 | 711 | 557 | 201 | 325 | 526 |
| 595 | 476 | 361 | 280 | 509 | 419 | 318 | 260 | 85 | 155 | 240 |
| 441 | 396 | -------- | -------- | 375 | 351 | -------- | -------- | -------- | -------- | -------- |
| 142 | 60 | 53 | 32 | 106 | 42 | 42 | 30 | 8 | 23 | 31 |
| -------- | 536 | 382 | 272 | -------- | 442 | 332 | 246 | 100 | 140 | 240 |
| 282 | 205 | -------- | -------- | 233 | 181 | -------- | -------- | -------- | -------- | -------- |
| 23 | 21 | 25 | 20 | 20 | 18 | 19 | 21 | 8 | 7 | 15 |

TABLE I—GENERAL STATISTICS—WHITE

| County—School | Classification | Length of Term in Weeks | Number of Years | Number of Teachers | | | | Enrollment | Aver. Daily Attendance |
|---|---|---|---|---|---|---|---|---|---|
| | | | | Whole time | | Part time | | | |
| | | | | Male | Female | Male | Female | | |
| **Mitchell** | | | | 8 | 6 | | | 388 | 342 |
| **Montgomery** | | | | 14 | 18 | | 1 | 657 | 575 |
| **Moore** | | | | 15 | 24 | | | 830 | 701 |
| Rural | | | | 8 | 11 | | | 366 | 318 |
| Aberdeen | I-B | 36 | 4 | 1 | 4 | | | 122 | 104 |
| Carthage | I-B | 36 | 4 | 2 | 4 | | | 144 | 122 |
| Southern Pines | I-B | 36 | 4 | 1 | 4 | | | 116 | 101 |
| Vass | II-B | 32 | 4 | 3 | 1 | | | 87 | 70 |
| **Nash** | | | | 21 | 51 | 2 | | 1,870 | 1,622 |
| Rural | | | | 15 | 22 | | | 852 | 724 |
| Rocky Mount | I-AA | 36 | 4 | 4 | 23 | 2 | | 785 | 697 |
| Spring Hope | II-A | 32 | 4 | 2 | 6 | | | 233 | 201 |
| **New Hanover** | | | | | | | | | |
| Rural | | | | | | | | | |
| Wilmington | I-AA | 36 | 4 | 2 | 46 | 2 | | 1,564 | 1,364 |
| **Northampton** | | | | 12 | 21 | | 1 | 678 | 605 |
| **Onslow** | | | | 8 | 12 | 2 | | 582 | 480 |
| **Orange** | | | | 6 | 14 | 7 | 1 | 598 | 501 |
| Rural | | | | 5 | 10 | 1 | 1 | 394 | 329 |
| Chapel Hill | I-A | 36 | 4 | 1 | 4 | 6 | | 204 | 172 |
| **Pamlico** | | | | 9 | 10 | | | 450 | 399 |
| **Pasquotank** | | | | 10 | 17 | | | 620 | 566 |
| Rural | | | | 5 | 8 | | | 249 | 231 |
| Elizabeth City | I-AA | 36 | 4 | 5 | 9 | | | 371 | 335 |
| **Pender** | | | | 8 | 13 | | 1 | 537 | 478 |
| **Perquimans** | | | | 3 | 9 | | | 345 | 300 |
| **Person** | | | | 12 | 12 | | | 552 | 457 |
| Rural | | | | 10 | 7 | | | 343 | 277 |
| Roxboro | I-A | 36 | 4 | 2 | 5 | | | 209 | 180 |
| **Pitt** | | | | 20 | 47 | | 1 | 1,481 | 1 289 |
| Rural | | | | 16 | 28 | | 1 | 872 | 745 |
| Ayden | II-A | 32 | 4 | 1 | 5 | | | 159 | 137 |
| Greenville | I-AA | 36 | 4 | 3 | 14 | | | 450 | 407 |
| **Polk** | | | | 7 | 9 | 1 | 1 | 355 | 294 |
| Rural | | | | 5 | 7 | 1 | 1 | 263 | 222 |
| Tryon | II-B | 36 | 4 | 2 | 2 | | | 92 | 72 |
| **Randolph** | | | | 22 | 29 | 2 | 4 | 1,328 | 1,196 |
| Rural | | | | 20 | 23 | 2 | 4 | 1,095 | 981 |
| Asheboro | I-A | 36 | 4 | 2 | 6 | | | 233 | 215 |

PUBLIC HIGH SCHOOLS, 1929-1930—(*Continued*)

| Enrollment By Grades | | | | Average Daily Attendance By Grades | | | | Graduates | | |
|---|---|---|---|---|---|---|---|---|---|---|
| 1st Year | 2nd Year | 3rd Year | 4th Year | 1st Year | 2nd Year | 3rd Year | 4th Year | Boys | Girls | Total |
| 146 | 113 | 68 | 61 | 126 | 98 | 63 | 55 | 15 | 33 | 48 |
| 214 | 160 | 158 | 125 | 184 | 143 | 134 | 114 | 38 | 71 | 109 |
| 283 | 225 | 178 | 144 | 226 | 189 | 155 | 131 | 47 | 69 | 116 |
| 136 | 95 | 79 | 56 | 113 | 83 | 71 | 51 | 17 | 27 | 44 |
| 41 | 28 | 34 | 19 | 33 | 23 | 31 | 17 | 7 | 10 | 17 |
| 45 | 39 | 29 | 31 | 35 | 31 | 27 | 29 | 12 | 15 | 27 |
| 34 | 32 | 25 | 25 | 29 | 28 | 20 | 24 | 6 | 12 | 18 |
| 29 | 28 | 17 | 13 | 22 | 24 | 14 | 10 | 5 | 5 | 10 |
| 710 | 491 | 375 | 294 | 595 | 430 | 328 | 269 | 70 | 148 | 218 |
| 303 | 237 | 159 | 153 | 254 | 201 | 134 | 135 | 36 | 81 | 117 |
| 318 | 192 | 172 | 103 | 271 | 172 | 155 | 99 | 24 | 46 | 70 |
| 89 | 62 | 44 | 38 | 70 | 57 | 39 | 35 | 10 | 21 | 31 |
| 680 | 368 | 264 | 252 | 578 | 324 | 237 | 225 | 77 | 134 | 211 |
| 224 | 173 | 156 | 125 | 196 | 154 | 138 | 117 | 45 | 69 | 114 |
| 210 | 152 | 143 | 77 | 161 | 125 | 124 | 70 | 12 | 57 | 69 |
| 234 | 156 | 122 | 86 | 183 | 136 | 104 | 78 | 29 | 42 | 71 |
| 147 | 93 | 91 | 63 | 115 | 81 | 75 | 58 | 25 | 28 | 53 |
| 87 | 63 | 31 | 23 | 68 | 55 | 29 | 20 | 4 | 14 | 18 |
| 124 | 139 | 115 | 72 | 109 | 121 | 101 | 68 | 18 | 52 | 70 |
| 183 | 194 | 136 | 97 | 168 | 177 | 121 | 100 | 25 | 60 | 85 |
| 84 | 81 | 38 | 46 | 76 | 72 | 38 | 45 | 18 | 26 | 44 |
| 99 | 113 | 98 | 61 | 92 | 105 | 83 | 55 | 7 | 34 | 41 |
| 186 | 138 | 121 | 92 | 164 | 122 | 112 | 80 | 26 | 56 | 82 |
| 107 | 98 | 84 | 56 | 88 | 86 | 75 | 51 | 15 | 34 | 49 |
| 202 | 146 | 121 | 83 | 166 | 115 | 103 | 73 | 23 | 42 | 65 |
| 129 | 100 | 66 | 48 | 102 | 78 | 54 | 43 | 15 | 23 | 38 |
| 73 | 46 | 55 | 35 | 64 | 37 | 49 | 30 | 8 | 19 | 27 |
| 560 | 417 | 277 | 227 | 451 | 374 | 255 | 209 | 74 | 133 | 207 |
| 348 | 237 | 171 | 116 | 275 | 210 | 155 | 105 | 32 | 68 | 100 |
| 56 | 50 | 30 | 23 | 45 | 43 | 27 | 22 | 13 | 7 | 20 |
| 156 | 130 | 76 | 88 | 131 | 121 | 73 | 82 | 29 | 58 | 87 |
| 115 | 115 | 73 | 52 | 90 | 98 | 59 | 47 | 12 | 33 | 45 |
| 87 | 89 | 50 | 37 | 69 | 80 | 40 | 33 | 9 | 24 | 33 |
| 28 | 26 | 23 | 15 | 21 | 18 | 19 | 14 | 3 | 9 | 12 |
| 486 | 376 | 259 | 207 | 433 | 330 | 241 | 192 | 66 | 117 | 183 |
| 376 | 321 | 220 | 178 | 330 | 279 | 205 | 167 | 55 | 104 | 159 |
| 110 | 55 | 39 | 29 | 103 | 51 | 36 | 25 | 11 | 13 | 24 |

TABLE I—GENERAL STATISTICS—WHITE

| County—School | Classification | Length of Term in Weeks | Number of Years | Number of Teachers | | | | Enrollment | Aver. Daily Attendance |
|---|---|---|---|---|---|---|---|---|---|
| | | | | Whole time | | Part time | | | |
| | | | | Male | Female | Male | Female | | |
| **Richmond** | | | | 9 | 27 | 1 | | 912 | 807 |
| Rural | | | | 4 | 6 | 1 | | 236 | 210 |
| Hamlet | I-A | 36 | 4 | 3 | 8 | | | 298 | 270 |
| Rockingham | I-AA | 36 | 4 | 2 | 13 | | | 378 | 327 |
| **Robeson** | | | | 27 | 41 | 4 | 6 | 1,604 | 1,342 |
| Rural | | | | 22 | 26 | 2 | | 1,112 | 913 |
| Lumberton | I-A | 36 | 4 | 2 | 9 | | | 293 | 256 |
| Maxton | I-B | 36 | 4 | 1 | 3 | 1 | 2 | 91 | 76 |
| Red Springs | I-B | 36 | 4 | 2 | 3 | 1 | 2 | 108 | 97 |
| **Rockingham** | | | | 21 | 38 | 2 | | 1,573 | 1,371 |
| Rural | | | | 9 | 14 | 1 | | 552 | 461 |
| Leaksville | II-A | 34 | 4 | 6 | 11 | | | 435 | 394 |
| Madison | II-A | 32 | 4 | 2 | 3 | 1 | | 157 | 135 |
| Reidsville | I-AA | 36 | 4 | 4 | 10 | | | 429 | 381 |
| **Rowan** | | | | 28 | 60 | 2 | 2 | 2,243 | 2,027 |
| Rural | | | | 18 | 24 | 1 | 1 | 991 | 874 |
| East Spencer | I-B | 36 | 4 | 2 | 2 | | | 92 | 88 |
| Salisbury | I-AA | 36 | 4 | 6 | 26 | 1 | 1 | 866 | 804 |
| Spencer | I-A | 36 | 4 | 2 | 8 | | | 294 | 260 |
| **Rutherford** | | | | 29 | 32 | 1 | | 1,526 | 1,255 |
| **Sampson** | | | | 30 | 33 | | 2 | 1,537 | 1,211 |
| Rural | | | | 29 | 28 | | 2 | 1,359 | 1,057 |
| Clinton | I-A | 36 | 4 | 1 | 5 | | | 178 | 154 |
| **Scotland** | | | | 7 | 11 | 1 | 2 | 390 | 358 |
| Rural | | | | 3 | 1 | | 2 | 61 | 54 |
| Gibson | I-B | 36 | 4 | 2 | 4 | 1 | | 88 | 78 |
| Laurinburg | I-A | 36 | 4 | 2 | 6 | | | 241 | 226 |
| **Stanly** | | | | 23 | 28 | 3 | 4 | 1,240 | 1,102 |
| Rural | | | | 19 | 20 | 3 | 4 | 917 | 800 |
| Albemarle | I-A | 36 | 4 | 4 | 8 | | | 323 | 302 |
| **Stokes** | | | | 14 | 12 | | | 644 | 548 |
| **Surry** | | | | 22 | 28 | 2 | | 1,336 | 1,087 |
| Rural | | | | 16 | 12 | | | 693 | 547 |
| Elkin | II-B | 36 | 4 | 2 | 3 | | | 123 | 99 |
| Mt. Airy | I-A | 36 | 4 | 3 | 9 | 2 | | 356 | 307 |
| Pilot Mountain | II-A | 32 | 4 | 1 | 4 | | | 164 | 134 |
| **Swain** | | | | 4 | 9 | | | 354 | 283 |
| **Transylvania** | | | | 11 | 11 | | | 495 | 429 |
| **Tyrrell** | | | | 4 | 3 | | | 128 | 114 |
| **Union** | | | | 27 | 38 | 3 | | 1,799 | 1,543 |
| Rural | | | | 24 | 31 | 2 | | 1,497 | 1,257 |
| Monroe | I-A | 36 | 4 | 3 | 7 | 1 | | 302 | 286 |

PUBLIC HIGH SCHOOLS, 1929-1930—(*Continued*)

| Enrollment By Grades | | | | Average Daily Attendance By Grades | | | | Graduates | | |
|---|---|---|---|---|---|---|---|---|---|---|
| 1st Year | 2nd Year | 3rd Year | 4th Year | 1st Year | 2nd Year | 3rd Year | 4th Year | Boys | Girls | Total |
| **341** | **225** | **196** | **150** | **292** | **200** | **177** | **138** | **44** | **95** | **139** |
| 89 | 60 | 53 | 34 | 79 | 54 | 47 | 30 | 12 | 19 | 31 |
| 104 | 79 | 69 | 46 | 91 | 73 | 61 | 45 | 17 | 28 | 45 |
| 148 | 86 | 74 | 70 | 122 | 73 | 69 | 63 | 15 | 48 | 63 |
| **549** | **461** | **345** | **249** | **453** | **381** | **296** | **212** | **69** | **130** | **199** |
| 388 | 342 | 232 | 150 | 312 | 276 | 199 | 126 | 38 | 81 | 119 |
| 106 | 66 | 68 | 53 | 94 | 58 | 60 | 44 | 16 | 21 | 37 |
| 24 | 25 | 25 | 17 | 21 | 20 | 20 | 15 | 6 | 9 | 15 |
| 31 | 28 | 20 | 29 | 26 | 27 | 17 | 27 | 9 | 19 | 28 |
| **527** | **486** | **339** | **221** | **439** | **431** | **301** | **200** | **85** | **109** | **194** |
| 175 | 182 | 106 | 89 | 134 | 157 | 90 | 80 | 33 | 45 | 78 |
| 152 | 119 | 101 | 63 | 131 | 111 | 93 | 59 | 27 | 28 | 55 |
| 47 | 40 | 42 | 28 | 40 | 33 | 36 | 26 | 8 | 19 | 27 |
| 153 | 145 | 90 | 41 | 134 | 130 | 82 | 35 | 17 | 17 | 34 |
| **783** | **639** | **454** | **367** | **697** | **579** | **412** | **339** | **144** | **173** | **317** |
| 367 | 272 | 183 | 169 | 323 | 237 | 158 | 156 | 71 | 83 | 154 |
| 25 | 30 | 22 | 15 | 24 | 28 | 21 | 15 | 4 | 8 | 12 |
| 300 | 257 | 177 | 132 | 271 | 242 | 167 | 125 | 49 | 61 | 110 |
| 91 | 80 | 72 | 51 | 79 | 72 | 66 | 43 | 20 | 21 | 41 |
| **576** | **414** | **299** | **237** | **455** | **338** | **247** | **215** | **77** | **111** | **188** |
| **564** | **422** | **310** | **241** | **421** | **321** | **262** | **207** | **60** | **133** | **193** |
| 508 | 371 | 271 | 209 | 374 | 279 | 227 | 177 | 52 | 112 | 164 |
| 56 | 51 | 39 | 32 | 47 | 42 | 35 | 30 | 8 | 21 | 29 |
| **113** | **101** | **85** | **91** | **103** | **91** | **78** | **86** | **21** | **55** | **76** |
| 24 | 20 | 9 | 8 | 20 | 17 | 9 | 8 | 2 | 5 | 7 |
| 20 | 16 | 22 | 30 | 19 | 14 | 18 | 27 | 7 | 16 | 23 |
| 69 | 65 | 54 | 53 | 64 | 60 | 51 | 51 | 12 | 34 | 46 |
| **487** | **333** | **228** | **192** | **419** | **294** | **209** | **180** | **72** | **104** | **176** |
| 376 | 253 | 155 | 133 | 317 | 218 | 142 | 123 | 53 | 66 | 119 |
| 111 | 80 | 73 | 59 | 102 | 76 | 67 | 57 | 19 | 38 | 57 |
| **266** | **162** | **139** | **77** | **217** | **140** | **121** | **70** | **33** | **37** | **70** |
| **544** | **348** | **268** | **176** | **415** | **291** | **224** | **157** | **47** | **102** | **149** |
| 283 | 177 | 149 | 84 | 207 | 139 | 125 | 76 | 24 | 49 | 73 |
| 47 | 26 | 29 | 21 | 36 | 22 | 23 | 18 | 6 | 12 | 18 |
| 140 | 97 | 70 | 49 | 118 | 87 | 59 | 43 | 11 | 29 | 40 |
| 74 | 48 | 20 | 22 | 54 | 43 | 17 | 20 | 6 | 12 | 18 |
| **133** | **97** | **72** | **52** | **107** | **80** | **53** | **43** | **13** | **26** | **39** |
| **182** | **117** | **107** | **89** | **151** | **102** | **97** | **79** | **28** | **31** | **59** |
| **53** | **38** | **26** | **11** | **48** | **35** | **21** | **10** | **4** | **5** | **9** |
| **667** | **487** | **356** | **289** | **543** | **419** | **320** | **261** | **76** | **164** | **240** |
| 565 | 415 | 290 | 227 | 448 | 350 | 258 | 201 | 66 | 131 | 197 |
| 102 | 72 | 66 | 62 | 95 | 69 | 62 | 60 | 10 | 33 | 43 |

TABLE I—GENERAL STATISTICS—WHITE

| County School | Classification | Length of Term in Weeks | Number of Years | Number of Teachers | | | | Enrollment | Aver. Daily Attendance |
|---|---|---|---|---|---|---|---|---|---|
| | | | | Whole time | | Part time | | | |
| | | | | Male | Female | Male | Female | | |
| **Vance** | | | | 12 | 14 | 1 | 1 | 698 | 608 |
| Rural | | | | 9 | 8 | 1 | | 365 | 315 |
| Henderson | I-A | 36 | 4 | 3 | 6 | | 1 | 333 | 293 |
| **Wake** | | | | 31 | 78 | 3 | 12 | 3,209 | 2,697 |
| Rural | | | | 27 | 34 | 1 | 2 | 1,596 | 1,368 |
| Hugh Morson | I-AA | 38 | 4 | 1 | 19 | 2 | 10 | 801 | 650 |
| N. B. Broughton | I-AA | 38 | 4 | 3 | 20 | | | 668 | 560 |
| Wake Forest | II-A | 32 | 4 | | 5 | | | 144 | 119 |
| **Warren** | | | | 7 | 17 | 1 | | 549 | 481 |
| **Washington** | | | | 8 | 7 | 1 | | 358 | 302 |
| Rural | | | | 6 | 3 | | | 185 | 160 |
| Plymouth | I-A | 36 | 4 | 2 | 4 | 1 | | 173 | 142 |
| **Watauga** | | | | 8 | 10 | | | 583 | 506 |
| **Wayne** | | | | 20 | 38 | 3 | 6 | 1,399 | 1,218 |
| Rural | | | | 16 | 22 | 2 | 6 | 726 | 615 |
| Fremont | I-B | 36 | 4 | | 4 | 1 | | 82 | 76 |
| Goldsboro | I-AA | 36 | 4 | 4 | 12 | | | 591 | 527 |
| **Wilkes** | | | | 21 | 18 | | 1 | 1,012 | 872 |
| Rural | | | | 18 | 12 | | 1 | 795 | 675 |
| North Wilkesboro | I-A | 36 | 4 | 3 | 6 | | | 217 | 197 |
| **Wilson** | | | | 13 | 39 | 3 | 2 | 1,133 | 997 |
| Rural | | | | 7 | 12 | 2 | 2 | 441 | 374 |
| Elm City | I-B | 36 | 4 | 2 | 3 | 1 | | 119 | 105 |
| Lucama | II-A | 32 | 4 | | 4 | | | 97 | 84 |
| Wilson | I-AA | 36 | 4 | 4 | 20 | | | 476 | 434 |
| **Yadkin** | | | | 13 | 9 | | | 578 | 485 |
| **Yancey** | | | | 12 | 12 | | | 590 | 464 |
| **State Institutions:** | | | | | | | | | |
| Curry (N. C. C. W.) | II-A | 32 | 4 | 2 | 6 | 1 | 5 | 110 | 103 |
| Samarcand Manor | II-B | 32 | 4 | | 3 | | 1 | 61 | 43 |
| Cherokee Indian Normal | II-A | 34 | 4 | 6 | 2 | | | 177 | 150 |
| State School for Blind | I-A | 37 | 4 | 2 | 2 | 3 | 6 | 32 | 30 |
| **Totals for State** | | | | 1,568 | 2,416 | 135 | 176 | 101,486 | 87,250 |
| Rural | | | | 1,218 | 1,422 | 62 | 79 | 64,232 | 54,755 |
| Special Charter | | | | 340 | 981 | 69 | 85 | 36,874 | 32,169 |
| State Institutions | | | | 10 | 13 | 4 | 2 | 380 | 326 |

PUBLIC HIGH SCHOOLS, 1929-1930—(*Continued*)

| Enrollment By Grades | | | | Average Daily Attendance By Grades | | | | Graduates | | |
|---|---|---|---|---|---|---|---|---|---|---|
| 1st Year | 2nd Year | 3rd Year | 4th Year | 1st Year | 2nd Year | 3rd Year | 4th Year | Boys | Girls | Total |
| 264 | 165 | 176 | 93 | 225 | 148 | 151 | 84 | 30 | 51 | 81 |
| 129 | 86 | 99 | 51 | 107 | 78 | 84 | 46 | 20 | 27 | 47 |
| 135 | 79 | 77 | 42 | 118 | 70 | 67 | 38 | 10 | 24 | 34 |
| 1,099 | 921 | 641 | 548 | 889 | 760 | 564 | 484 | 176 | 282 | 458 |
| 569 | 434 | 312 | 281 | 463 | 382 | 273 | 250 | 98 | 150 | 248 |
| 270 | 229 | 156 | 146 | 213 | 162 | 145 | 130 | 29 | 63 | 92 |
| 202 | 210 | 153 | 103 | 169 | 176 | 128 | 87 | 47 | 55 | 102 |
| 58 | 48 | 20 | 18 | 44 | 40 | 18 | 17 | 2 | 14 | 16 |
| 187 | 143 | 134 | 85 | 159 | 126 | 118 | 78 | 25 | 53 | 78 |
| 132 | 83 | 70 | 73 | 102 | 72 | 62 | 66 | 20 | 39 | 59 |
| 60 | 37 | 40 | 48 | 48 | 32 | 36 | 44 | 14 | 23 | 37 |
| 72 | 46 | 30 | 25 | 54 | 40 | 26 | 22 | 6 | 16 | 22 |
| 225 | 131 | 123 | 104 | 193 | 111 | 108 | 94 | 31 | 59 | 90 |
| 501 | 366 | 311 | 221 | 425 | 317 | 273 | 203 | 63 | 139 | 202 |
| 252 | 186 | 163 | 125 | 204 | 157 | 141 | 113 | 28 | 82 | 110 |
| 22 | 21 | 18 | 21 | 21 | 19 | 16 | 20 | 7 | 13 | 20 |
| 227 | 159 | 130 | 75 | 200 | 141 | 116 | 70 | 28 | 44 | 72 |
| 399 | 260 | 233 | 120 | 326 | 232 | 204 | 110 | 38 | 66 | 104 |
| 330 | 196 | 179 | 90 | 264 | 172 | 157 | 82 | 25 | 53 | 78 |
| 69 | 64 | 54 | 30 | 62 | 60 | 47 | 28 | 13 | 13 | 26 |
| 418 | 300 | 239 | 176 | 354 | 258 | 219 | 166 | 59 | 104 | 163 |
| 184 | 101 | 92 | 64 | 145 | 86 | 82 | 61 | 20 | 39 | 59 |
| 39 | 28 | 31 | 21 | 33 | 24 | 29 | 19 | 5 | 15 | 20 |
| 39 | 24 | 17 | 17 | 30 | 23 | 15 | 16 | 8 | 7 | 15 |
| 156 | 147 | 99 | 74 | 146 | 125 | 93 | 70 | 26 | 43 | 69 |
| 186 | 159 | 131 | 102 | 138 | 137 | 120 | 90 | 31 | 57 | 88 |
| 220 | 147 | 128 | 95 | 162 | 119 | 100 | 83 | 30 | 39 | 69 |
| 28 | 24 | 26 | 32 | 26 | 22 | 25 | 30 | 13 | 19 | 32 |
| 38 | 11 | 9 | 3 | 22 | 9 | 9 | 3 | ---------- | 3 | 3 |
| 65 | 54 | 36 | 22 | 54 | 45 | 31 | 20 | 10 | 10 | 20 |
| 13 | 9 | 7 | 3 | 12 | 8 | 7 | 3 | 1 | 2 | 3 |
| 36,280 | 27,886 | 21,023 | 16,297 | 30,151 | 23,979 | 18,456 | 14,664 | 4,977 | 8,480 | 13,457 |
| 23,509 | 17,376 | 13,208 | 10,139 | 19,264 | 14,809 | 11,532 | 9,150 | 3,159 | 5,439 | 8,598 |
| 12,627 | 10,412 | 7,739 | 6,098 | 10,773 | 9,086 | 6,852 | 5,458 | 1,794 | 3,007 | 4,801 |
| 144 | 98 | 78 | 60 | 114 | 84 | 72 | 56 | 24 | 34 | 58 |

TABLE II—GENERAL STATISTICS—COLORED

| County—School | Classification | Length of Term in Weeks | Number of Years | Number of Teachers | | | | Enrollment | Aver. Daily Attendance |
|---|---|---|---|---|---|---|---|---|---|
| | | | | Whole time | | Part time | | | |
| | | | | Male | Female | Male | Female | | |
| **Alamance:** | | | | | | | | | |
| Rural | | | | 4 | 1 | | | 134 | 114 |
| Graham | III-O | 36 | 2 | 1 | | | | 12 | 9 |
| **Anson:** | | | | | | | | | |
| Morven | III-O | 24 | 1 | 1 | | | | 10 | 9 |
| Wadesboro | II-B | 36 | 4 | 2 | 3 | | | 151 | 138 |
| **Avery** (Rural) | | | | 1 | | | | 26 | 24 |
| **Beaufort:** | | | | | | | | | |
| Rural | | | | 2 | 1 | | | 59 | 51 |
| Washington | I-B | 36 | 4 | 3 | 2 | | 1 | 154 | 117 |
| **Bertie** (Rural) | | | | 2 | 5 | | | 194 | 150 |
| **Bladen** (Rural) | | | | 2 | 1 | | 2 | 104 | 88 |
| **Brunswick** (Rural) | | | | 1 | 1 | 1 | 1 | 55 | 53 |
| **Buncombe:** | | | | | | | | | |
| Asheville | I-A | 36 | 4 | 4 | 8 | | | 460 | 325 |
| **Burke:** | | | | | | | | | |
| Morganton | II-B | 36 | 4 | 2 | 1 | | | 64 | 54 |
| **Cabarrus:** | | | | | | | | | |
| Concord | II-B | 36 | 4 | 2 | 1 | | | 84 | 68 |
| **Carteret:** | | | | | | | | | |
| Beaufort | II-B | 36 | 4 | 2 | 1 | | | 68 | 56 |
| Morehead City | III-O | 36 | 2 | 1 | | | | 15 | 12 |
| **Catawba:** | | | | | | | | | |
| Hickory | I-B | 36 | 4 | 3 | 1 | | | 80 | 75 |
| Newton | III-O | 36 | 2 | | 1 | | | 17 | 14 |
| **Chowan:** | | | | | | | | | |
| Rural | | | | 1 | | | | 14 | 7 |
| Edenton | III-C | 36 | 3 | | 1 | | | 30 | 27 |
| **Cleveland:** | | | | | | | | | |
| Shelby | II-B | 36 | 4 | 2 | 1 | | | 107 | 91 |
| **Columbus** (Rural) | | | | 5 | 3 | 2 | 2 | 230 | 181 |
| **Craven:** | | | | | | | | | |
| Rural | | | | | | 1 | | 10 | 10 |
| New Bern | I-B | 36 | 4 | 2 | 3 | | 2 | 171 | 131 |
| **Cumberland:** | | | | | | | | | |
| Fayetteville | II-B | 36 | 4 | 6 | 3 | | | 402 | 324 |
| **Currituck** (Rural) | | | | | | | 3 | 19 | 13 |

PUBLIC HIGH SCHOOLS, 1929-1930

| Enrollment By Years | | | | Average Daily Attendance By Years | | | | Graduates | | |
|---|---|---|---|---|---|---|---|---|---|---|
| 1st Year | 2nd Year | 3rd Year | 4th Year | 1st Year | 2nd Year | 3rd Year | 4th Year | Boys | Girls | Total |
| 55 | 31 | 28 | 20 | 46 | 26 | 23 | 19 | 3 | 14 | 17 |
| 5 | 7 | ------- | ------- | 3 | 6 | ------- | ------- | ------- | ------- | ------- |
| 10 | ------- | ------- | ------- | 9 | ------- | ------- | ------- | ------- | ------- | ------- |
| 57 | 36 | 36 | 22 | 51 | 35 | 34 | 18 | 3 | 12 | 15 |
| 13 | 8 | 5 | ------- | 12 | 7 | 5 | ------- | ------- | ------- | ------- |
| 12 | 17 | 21 | 9 | 10 | 14 | 20 | 7 | ------- | 7 | 7 |
| 36 | 67 | 20 | 31 | 25 | 46 | 19 | 27 | 10 | 18 | 28 |
| 104 | 67 | 15 | 8 | 74 | 56 | 14 | 6 | 1 | 4 | 5 |
| 82 | 15 | 7 | ------- | 67 | 14 | 7 | ------- | ------- | ------- | ------- |
| 22 | 16 | 5 | 12 | 20 | 16 | 5 | 12 | 4 | 7 | 11 |
| 214 | 111 | 71 | 64 | 139 | 82 | 60 | 44 | 11 | 22 | 33 |
| 26 | 13 | 14 | 11 | 19 | 11 | 13 | 11 | 4 | 6 | 10 |
| 46 | 17 | 13 | 8 | 37 | 14 | 10 | 7 | ------- | 8 | 8 |
| 18 | 26 | 16 | 8 | 14 | 23 | 12 | 7 | 3 | 3 | 6 |
| 13 | 2 | ------- | ------- | 10 | 2 | ------- | ------- | ------- | ------- | ------- |
| 27 | 22 | 17 | 14 | 25 | 22 | 15 | 13 | 7 | 5 | 12 |
| 13 | 4 | ------- | ------- | 11 | 3 | ------- | ------- | ------- | ------- | ------- |
| 14 | ------- | ------- | ------- | 7 | ------- | ------- | ------- | ------- | ------- | ------- |
| 10 | 14 | 6 | ------- | 9 | 13 | 5 | ------- | ------- | ------- | ------- |
| 50 | 23 | 15 | 19 | 38 | 20 | 15 | 18 | 9 | 7 | 16 |
| 93 | 67 | 45 | 25 | 67 | 54 | 41 | 19 | 3 | 4 | 7 |
| 10 | ------- | ------- | ------- | 10 | ------- | ------- | ------- | ------- | ------- | ------- |
| 68 | 52 | 23 | 28 | 46 | 43 | 18 | 24 | 6 | 17 | 23 |
| 138 | 134 | 76 | 54 | 108 | 114 | 59 | 43 | 12 | 18 | 30 |
| 19 | ------- | ------- | ------- | 13 | ------- | ------- | ------- | ------- | ------- | ------- |

TABLE 11—GENERAL STATISTICS—COLORED

| County—School | Classification | Length of Term in Weeks | Number of Years | Number of Teachers | | | | Enrollment | Aver. Daily Attendance |
|---|---|---|---|---|---|---|---|---|---|
| | | | | Whole time | | Part time | | | |
| | | | | Male | Female | Male | Female | | |
| **Davidson:** | | | | | | | | | |
| Lexington | II-A | 36 | 4 | 3 | 1 | | | 85 | 65 |
| Thomasville | III-C | 36 | 3 | | 1 | 1 | | 30 | 26 |
| **Duplin** (Rural) | | | | 5 | 5 | | | 228 | 202 |
| **Durham:** | | | | | | | | | |
| Durham | I-AA | 36 | 4 | 4 | 10 | 3 | 7 | 553 | 484 |
| **Edgecombe:** | | | | | | | | | |
| Tarboro | II-A | 32 | 4 | 1 | 4 | | | 131 | 109 |
| Rocky Mount | I-A | 36 | 4 | 3 | 7 | | | 406 | 314 |
| **Forsyth:** | | | | | | | | | |
| Winston-Salem | I-AA | 36 | 4 | 16 | 19 | | | 1,051 | 919 |
| **Franklin:** | | | | | | | | | |
| Louisburg | III-C | 36 | 2 | | 2 | | | 74 | 57 |
| **Gaston:** | | | | | | | | | |
| Rural | | | | 1 | | | 2 | 28 | 21 |
| Gastonia | II-B | 36 | 4 | 1 | 3 | | | 111 | 85 |
| **Gates** (Rural) | | | | 1 | 2 | | | 71 | 49 |
| **Greene** (Rural) | | | | 2 | 2 | | | 55 | 49 |
| **Guilford:** | | | | | | | | | |
| Rural | | | | 4 | 1 | | | 92 | 81 |
| Greensboro | I-AA | 36 | 4 | 8 | 14 | 1 | | 658 | 507 |
| High Point | I-A | 36 | 4 | 3 | 5 | 2 | | 246 | 228 |
| **Halifax:** | | | | | | | | | |
| Rural | | | | 1 | 1 | | | 60 | 44 |
| Enfield | III-B | 32 | 2 | | 1 | 1 | | 26 | 21 |
| Scotland Neck | III-C | 32 | 2 | 1 | | | 1 | 35 | 31 |
| Roanoke Rapids | III-O | 32 | 2 | 1 | | | | 17 | 14 |
| Weldon | III-A | 36 | 4 | 1 | 2 | | | 45 | 39 |
| **Harnett** (Rural) | | | | 2 | 4 | 2 | 1 | 196 | 155 |
| **Haywood** (Rural) | | | | 1 | | | 1 | 23 | 21 |
| **Henderson:** | | | | | | | | | |
| Hendersonville | III-C | 36 | 2 | | | 1 | | 38 | 30 |
| **Hertford** (Rural) | | | | 4 | 5 | | | 310 | 281 |
| **Hyde** (Rural) | | | | 1 | | | | 43 | 32 |
| **Iredell:** | | | | | | | | | |
| Statesville | II-B | 36 | 4 | 1 | 4 | | | 119 | 100 |

PUBLIC HIGH SCHOOLS, 1929-1930—(*Continued*)

| Enrollment By Years | | | | Average Daily Attendance By Years | | | | Graduates | | |
|---|---|---|---|---|---|---|---|---|---|---|
| 1st Year | 2nd Year | 3rd Year | 4th Year | 1st Year | 2nd Year | 3rd Year | 4th Year | Boys | Girls | Total |
| 37 | 21 | 15 | 12 | 27 | 18 | 11 | 9 | 3 | 6 | 9 |
| 13 | 10 | 7 | ------- | 11 | 9 | 6 | ------- | ------- | ------- | ------- |
| 107 | 47 | 33 | 41 | 91 | 36 | 38 | 37 | 7 | 31 | 38 |
| 196 | 154 | 113 | 90 | 170 | 140 | 98 | 76 | 30 | 47 | 77 |
| 60 | 30 | 18 | 23 | 45 | 28 | 16 | 20 | 12 | 9 | 21 |
| 177 | 84 | 81 | 64 | 136 | 65 | 67 | 46 | 13 | 31 | 34 |
| 434 | 271 | 151 | 195 | 418 | 214 | 146 | 141 | 59 | 98 | 157 |
| 66 | 8 | ------- | ------- | 50 | 7 | ------- | ------- | ------- | ------- | ------- |
| 14 | 11 | 3 | ------- | 11 | 9 | 1 | ------- | ------- | ------- | ------- |
| 33 | 36 | 27 | 15 | 25 | 27 | 21 | 12 | 2 | 10 | 12 |
| 34 | 19 | 13 | 5 | 20 | 16 | 9 | 4 | 1 | 3 | 4 |
| 20 | 18 | 10 | 7 | 17 | 16 | 9 | 7 | 2 | 5 | 7 |
| 46 | 30 | 16 | ------- | 41 | 26 | 14 | ------- | ------- | ------- | ------- |
| 282 | 167 | 135 | 74 | 223 | 127 | 108 | 49 | 26 | 47 | 73 |
| 93 | 67 | 45 | 41 | 84 | 63 | 43 | 38 | 16 | 17 | 33 |
| 33 | 15 | 12 | ------- | 22 | 13 | 9 | ------- | ------- | ------- | ------- |
| 9 | 17 | ------- | ------- | 8 | 13 | ------- | ------- | ------- | ------- | ------- |
| 12 | 23 | ------- | ------- | 10 | 21 | ------- | ------- | ------- | ------- | ------- |
| 6 | 11 | ------- | ------- | 5 | 9 | ------- | ------- | ------- | ------- | ------- |
| 23 | 10 | 10 | 2 | 20 | 8 | 9 | 2 | ------- | 2 | 2 |
| 87 | 63 | 31 | 15 | 60 | 53 | 29 | 13 | ------- | 12 | 12 |
| 14 | 9 | ------- | ------- | 12 | 9 | ------- | ------- | ------- | ------- | ------- |
| 20 | 18 | ------- | ------- | 15 | 15 | ------- | ------- | ------- | ------- | ------- |
| 110 | 88 | 61 | 51 | 95 | 79 | 58 | 49 | 11 | 37 | 48 |
| 15 | 10 | 12 | 6 | 11 | 7 | 10 | 4 | ------- | 5 | 5 |
| 41 | 39 | 25 | 14 | 35 | 30 | 22 | 13 | 7 | 6 | 13 |

TABLE II—GENERAL STATISTICS—COLORED

| County—School | Classification | Length of Term in Weeks | Number of Years | Number of Teachers | | | | Enrollment | Aver. Daily Attendance |
|---|---|---|---|---|---|---|---|---|---|
| | | | | Whole time | | Part time | | | |
| | | | | Male | Female | Male | Female | | |
| **Johnston:** | | | | | | | | | |
| Rural | | | | 5 | 2 | | | 168 | 139 |
| Selma | III-B | 32 | 3 | | | 1 | 2 | 41 | 29 |
| **Jones** (Rural) | | | | | 2 | | | 50 | 37 |
| **Lee** (Rural) | | | | 2 | 1 | | | 102 | 85 |
| **Lenoir:** | | | | | | | | | |
| Rural | | | | 1 | | | | 23 | 15 |
| Kinston | I-B | 36 | 4 | 3 | 3 | | 1 | 154 | 126 |
| **Lincoln:** | | | | | | | | | |
| Lincolnton | III-C | 36 | 3 | 1 | | | 3 | 66 | 34 |
| **Martin** (Rural) | | | | 3 | 3 | 3 | 1 | 139 | 123 |
| **McDowell** (Rural) | | | | 1 | | | | 19 | 15 |
| **Mecklenburg:** | | | | | | | | | |
| Charlotte | I-AA | 36 | 4 | 5 | 8 | 1 | 2 | 604 | 526 |
| **Montgomery** (Rural) | | | | 3 | 1 | | | 160 | 123 |
| **Moore:** | | | | | | | | | |
| Rural | | | | 2 | 1 | | | 55 | 45 |
| Carthage | II-B | 32 | 4 | 2 | 1 | | | 75 | 54 |
| Southern Pines | II-B | 32 | 4 | 3 | | | | 72 | 61 |
| **Nash:** | | | | | | | | | |
| Rural | | | | 2 | 1 | 1 | 1 | 94 | 69 |
| Spring Hope | III-B | 32 | 4 | 1 | | 1 | | 40 | 34 |
| **New Hanover:** | | | | | | | | | |
| Wilmington | I-AA | 36 | 4 | 7 | 12 | | | 624 | 522 |
| **Northampton** (Rural) | | | | 5 | 4 | | | 212 | 160 |
| **Orange** (Rural) | | | | 2 | 2 | 1 | | 79 | 57 |
| **Pamlico** (Rural) | | | | 1 | | 1 | | 34 | 23 |
| **Pasquotank:** | | | | | | | | | |
| Elizabeth City | I-B | 36 | 4 | 3 | 3 | | | 216 | 169 |
| **Pender** (Rural) | | | | 8 | 3 | | | 277 | 248 |
| **Perquimans** (Rural) | | | | 4 | 2 | | | 186 | 170 |
| **Person:** | | | | | | | | | |
| Roxboro | II-B | 32 | 4 | | 3 | | | 136 | 118 |
| **Pitt:** | | | | | | | | | |
| Rural | | | | 2 | 1 | 1 | 4 | 84 | 60 |
| Greenville | II-A | 36 | 4 | 1 | 3 | 1 | | 107 | 93 |

PUBLIC HIGH SCHOOLS, 1929-1930—(*Continued*)

| Enrollment By Years | | | | Average Daily Attendance By Years | | | | Graduates | | |
|---|---|---|---|---|---|---|---|---|---|---|
| 1st Year | 2nd Year | 3rd Year | 4th Year | 1st Year | 2nd Year | 3rd Year | 4th Year | Boys | Girls | Total |
| 73 | 42 | 26 | 27 | 62 | 31 | 20 | 26 | 6 | 19 | 25 |
| 15 | 12 | 14 | ------- | 11 | 8 | 10 | ------- | ------- | ------- | ------- |
| 34 | 16 | ------- | ------- | 27 | 10 | ------- | ------- | ------- | ------- | ------- |
| 46 | 27 | 19 | 10 | 37 | 23 | 16 | 9 | 5 | 3 | 8 |
| 14 | 9 | ------- | ------- | 10 | 5 | ------- | ------- | ------- | ------- | ------- |
| 67 | 44 | 26 | 17 | 53 | 34 | 23 | 16 | 2 | 14 | 16 |
| 25 | 24 | 17 | ------- | 13 | 15 | 6 | ------- | ------- | ------- | ------- |
| 73 | 34 | 18 | 14 | 63 | 29 | 17 | 14 | 3 | 9 | 12 |
| 9 | 10 | ------- | ------- | 7 | 8 | ------- | ------- | ------- | ------- | ------- |
| 269 | 134 | 104 | 97 | 228 | 119 | 93 | 86 | 28 | 52 | 80 |
| 73 | 34 | 34 | 19 | 60 | 23 | 21 | 19 | 8 | 11 | 19 |
| 27 | 19 | 4 | 5 | 23 | 14 | 4 | 4 | ------- | 2 | 2 |
| 33 | 17 | 15 | 10 | 21 | 13 | 12 | 8 | 3 | 5 | 8 |
| 32 | 21 | 12 | 7 | 28 | 18 | 10 | 5 | 2 | 2 | 4 |
| 44 | 31 | 12 | 7 | 31 | 20 | 11 | 7 | 2 | 5 | 7 |
| 19 | 10 | 8 | 3 | 16 | 8 | 8 | 2 | ------- | 1 | 1 |
| 190 | 265 | 94 | 75 | 159 | 218 | 79 | 66 | 16 | 57 | 73 |
| 73 | 64 | 42 | 33 | 51 | 48 | 31 | 30 | 3 | 22 | 25 |
| 26 | 21 | 16 | 16 | 19 | 15 | 10 | 13 | 4 | 11 | 15 |
| 17 | 9 | 8 | ------- | 12 | 5 | 6 | ------- | ------- | ------- | ------- |
| 77 | 71 | 37 | 31 | 60 | 57 | 27 | 25 | 2 | 27 | 29 |
| 115 | 54 | 66 | 42 | 100 | 48 | 60 | 40 | 11 | 27 | 38 |
| 75 | 30 | 38 | 43 | 66 | 29 | 37 | 38 | 11 | 26 | 37 |
| 79 | 27 | 22 | 8 | 66 | 24 | 20 | 8 | ------- | 6 | 6 |
| | | | | | | 9 | | | | |
| 38 | 29 | 13 | 4 | 26 | 22 | | 3 | ------- | 2 | 2 |
| 36 | 31 | 24 | 16 | 30 | 29 | 22 | 12 | 1 | 11 | 12 |

TABLE II—GENERAL STATISTICS—COLORED

| County—School | Classification | Length of Term in Weeks | Number of Years | Number of Teachers | | | | Enrollment | Aver. Daily Attendance |
|---|---|---|---|---|---|---|---|---|---|
| | | | | Whole time | | Part time | | | |
| | | | | Male | Female | Male | Female | | |
| **Polk** (Rural) | | | | 1 | | | | 22 | 19 |
| **Randolph:** | | | | | | | | | |
| Asheboro | II-B | 36 | 4 | 1 | 2 | | | 57 | 50 |
| **Richmond:** | | | | | | | | | |
| Rural | | | | | | 1 | | 10 | 9 |
| Hamlet | II-A | 36 | 4 | 1 | 3 | | | 138 | 109 |
| Rockingham | II-A | 36 | 4 | 1 | 3 | | | 102 | 85 |
| **Robeson:** | | | | | | | | | |
| Rural | | | | 1 | | | | 36 | 29 |
| Maxton | II-B | 32 | 4 | 1 | 2 | 1 | | 68 | 67 |
| **Rockingham:** | | | | | | | | | |
| Leaksville | II-A | 34 | 4 | 1 | 3 | 1 | | 102 | 98 |
| Reidsville | I-A | 36 | 4 | 2 | 6 | 1 | | 242 | 226 |
| **Rowan:** | | | | | | | | | |
| East Spencer | II-B | 36 | 4 | 2 | 1 | | | 75 | 69 |
| Salisbury | I-A | 36 | 4 | 3 | 5 | | | 271 | 237 |
| **Sampson:** | | | | | | | | | |
| Rural | | | | | | 1 | 1 | 19 | 11 |
| Clinton | II-A | 32 | 4 | 1 | 5 | 1 | | 143 | 110 |
| **Scotland** (Rural) | | | | 1 | | | 1 | 25 | 20 |
| **Stanly** (Rural) | | | | 3 | 1 | 2 | 3 | 101 | 82 |
| **Stokes** (Rural) | | | | 1 | | | | 14 | 11 |
| **Transylvania** (Rural) | | | | | | 1 | | 11 | 7 |
| **Tyrrell** (Rural) | | | | 1 | | | | 28 | 24 |
| **Union:** | | | | | | | | | |
| Monroe | II-A | 36 | 4 | 2 | 2 | | | 107 | 94 |
| **Wake:** | | | | | | | | | |
| Rural | | | | 6 | 6 | 1 | | 279 | 235 |
| Raleigh | I-AA | 36 | 4 | 1 | 12 | | | 495 | 421 |
| **Warren** (Rural) | | 5 | 5 | 2 | | | | 307 | 234 |
| **Washington:** | | | | | | | | | |
| Rural | | | | 1 | 1 | | | 41 | 32 |
| Plymouth | III-B | 36 | 3 | 1 | 1 | | | 46 | 38 |
| **Wayne:** | | | | | | | | | |
| Rural | | | | 4 | 2 | | | 145 | 121 |
| Fremont | III-B | 32 | 3 | 1 | 1 | | | 62 | 46 |
| Goldsboro | I-A | 36 | 4 | 4 | 6 | 1 | 1 | 285 | 244 |

PUBLIC HIGH SCHOOLS, 1929-1930—(*Continued*)

| Enrollment By Years | | | | Average Daily Attendance By Years | | | | Graduates | | |
|---|---|---|---|---|---|---|---|---|---|---|
| 1st Year | 2nd Year | 3rd Year | 4th Year | 1st Year | 2nd Year | 3rd Year | 4th Year | Boys | Girls | Total |
| 13 | 6 | 3 | ------- | 13 | 4 | 2 | ------- | ------- | ------- | ------- |
| 21 | 19 | 10 | 7 | 18 | 18 | 8 | 6 | 4 | 3 | 7 |
| 10 | ------- | ------- | ------- | 9 | ------- | ------- | ------- | ------- | ------- | ------- |
| 76 | 28 | 20 | 14 | 55 | 23 | 18 | 13 | 4 | 10 | 14 |
| 28 | 28 | 19 | 27 | 21 | 23 | 17 | 24 | 2 | 22 | 24 |
| 13 | 18 | 5 | ------- | 10 | 15 | 4 | ------- | ------- | ------- | ------- |
| 28 | 13 | 18 | 9 | 27 | 13 | 18 | 9 | 4 | 4 | 8 |
| 40 | 30 | 15 | 17 | 39 | 28 | 14 | 17 | 6 | 7 | 13 |
| 92 | 54 | 65 | 31 | 85 | 50 | 61 | 30 | 5 | 22 | 27 |
| 27 | 23 | 14 | 11 | 26 | 23 | 11 | 9 | 2 | 5 | 7 |
| 97 | 67 | 62 | 45 | 83 | 59 | 52 | 43 | 19 | 25 | 44 |
| 11 | 8 | ------- | ------- | 7 | 4 | ------- | ------- | ------- | ------- | ------- |
| 45 | 37 | 39 | 22 | 35 | 26 | 29 | 20 | 7 | 14 | 21 |
| 15 | 10 | ------- | ------- | 12 | 8 | ------- | ------- | ------- | ------- | ------- |
| 50 | 24 | 22 | 5 | 40 | 19 | 18 | 5 | ------- | 2 | 2 |
| 10 | 3 | 1 | ------- | 7 | 3 | 1 | ------- | ------- | ------- | ------- |
| 7 | 4 | ------- | ------- | 5 | 2 | ------- | ------- | ------- | ------- | ------- |
| 13 | 2 | 13 | ------- | 11 | 1 | 12 | ------- | ------- | ------- | ------- |
| 39 | 30 | 22 | 16 | 33 | 27 | 19 | 15 | 2 | 14 | 16 |
| 77 | 76 | 56 | 70 | 63 | 60 | 54 | 58 | 24 | 34 | 58 |
| 181 | 135 | 85 | 94 | 150 | 115 | 71 | 85 | 30 | 57 | 87 |
| 122 | 85 | 57 | 43 | 95 | 61 | 47 | 31 | 7 | 26 | 33 |
| 20 | 8 | 13 | ------- | 15 | 6 | 11 | ------- | ------- | ------- | ------- |
| 18 | 25 | 3 | ------- | 15 | 20 | 3 | ------- | ------- | ------- | ------- |
| 58 | 44 | 26 | 17 | 48 | 35 | 23 | 15 | 4 | 10 | 14 |
| 25 | 24 | 13 | ------- | 17 | 18 | 11 | ------- | ------- | ------- | ------- |
| 99 | 78 | 73 | 35 | 73 | 74 | 63 | 34 | 11 | 22 | 33 |

TABLE II—GENERAL STATISTICS—COLORED

| County—School | Classification | Length of Term in Weeks | Number of Years | Number of Teachers | | | | Enrollment | Aver. Daily Attendance |
|---|---|---|---|---|---|---|---|---|---|
| | | | | Whole time | | Part time | | | |
| | | | | Male | Female | Male | Female | | |
| **Wilkes** (Rural) | | | | 3 | 1 | | | 101 | 87 |
| **Wilson:** | | | | | | | | | |
| Wilson | II-A | 32 | 4 | 2 | 4 | | | 214 | 168 |
| **State Institutions:** | | | | | | | | | |
| A. & T. College | I-AA | 36 | 4 | 4 | 1 | 5 | 2 | 126 | 116 |
| Elizabeth City Normal | I-A | 36 | 2 | 1 | 1 | 2 | 1 | 44 | 41 |
| **Totals for State** | | | | **236** | **261** | **46** | **46** | **14,924** | **12,371** |
| Total Rural | | | | 108 | 71 | 20 | 23 | 4,761 | 3,909 |
| Total Special Charter | | | | 123 | 188 | 19 | 20 | 9,993 | 8,305 |
| Total State Institutions | | | | 5 | 2 | 7 | 3 | 170 | 157 |

PUBLIC HIGH SCHOOLS, 1929-1930—(*Continued*)

| Enrollment By Years | | | | Average Daily Attendance By Years | | | | Graduates | | |
|---|---|---|---|---|---|---|---|---|---|---|
| 1st Year | 2nd Year | 3rd Year | 4th Year | 1st Year | 2nd Year | 3rd Year | 4th Year | Boys | Girls | Total |
| 43 | 21 | 22 | 15 | 32 | 19 | 21 | 15 | 4 | 11 | 15 |
| 1 0 | 56 | 39 | 19 | 70 | 48 | 33 | 17 | 5 | 13 | 18 |
| 44 | 24 | 34 | 24 | 39 | 22 | 32 | 23 | 14 | 1 | 15 |
| -------- | -------- | 15 | 29 | -------- | -------- | 14 | 27 | 7 | 22 | 29 |
| **6,128** | **4,090** | **2,684** | **2,022** | **4,955** | **3,376** | **2,318** | **1,722** | **535** | **1,152** | **1,687** |
| 2,096 | 1,265 | 831 | 569 | 1,662 | 1,016 | 727 | 504 | 124 | 349 | 473 |
| 3,988 | 2,801 | 1,804 | 1,400 | 3,254 | 2,338 | 1,545 | 1,168 | 390 | 780 | 1,170 |
| 44 | 24 | 49 | 53 | 39 | 22 | 46 | 50 | 21 | 23 | 44 |

Date Due

JHL-7